

water body ID in the table to visit the EA Catchment Explorer to find out more about each water body listed. Features are displayed on the Hydrology map on [page 54 >](#)

ID	Location	Type	Name	Water body ID	Overall rating	Chemical rating	Ecological rating	Year
-	1236m SW	River	Aire from River Calder to River Ouse	<a href="#">GB104027062760 ↗</a>	Moderate	Fail	Moderate	2019

*This data is sourced from the Environment Agency and Natural Resources Wales.*

## 6.5 WFD Groundwater bodies

<b>Records on site</b>	<b>2</b>
------------------------	----------

Groundwater bodies are also covered by the Directive and the same regime of objectives and reporting detailed in the previous section is in place. Click on the water body ID in the table to visit the EA Catchment Explorer to find out more about each groundwater body listed.

Features are displayed on the Hydrology map on [page 54 >](#)

ID	Location	Name	Water body ID	Overall rating	Chemical rating	Quantitative	Year
4	On site	Aire & Don Sherwood Sandstone.	<a href="#">GB40401G701000 ↗</a>	Poor	Poor	Poor	2019
5	On site	Wharfe & Lower Ouse Sherwood Sandstone	<a href="#">GB40401G702400 ↗</a>	Poor	Poor	Good	2019

*This data is sourced from the Environment Agency and Natural Resources Wales.*

## 7 River and coastal flooding

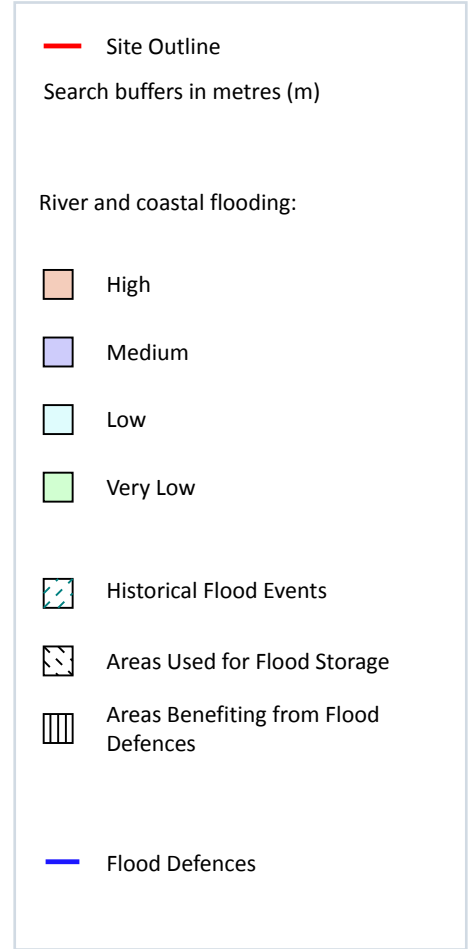
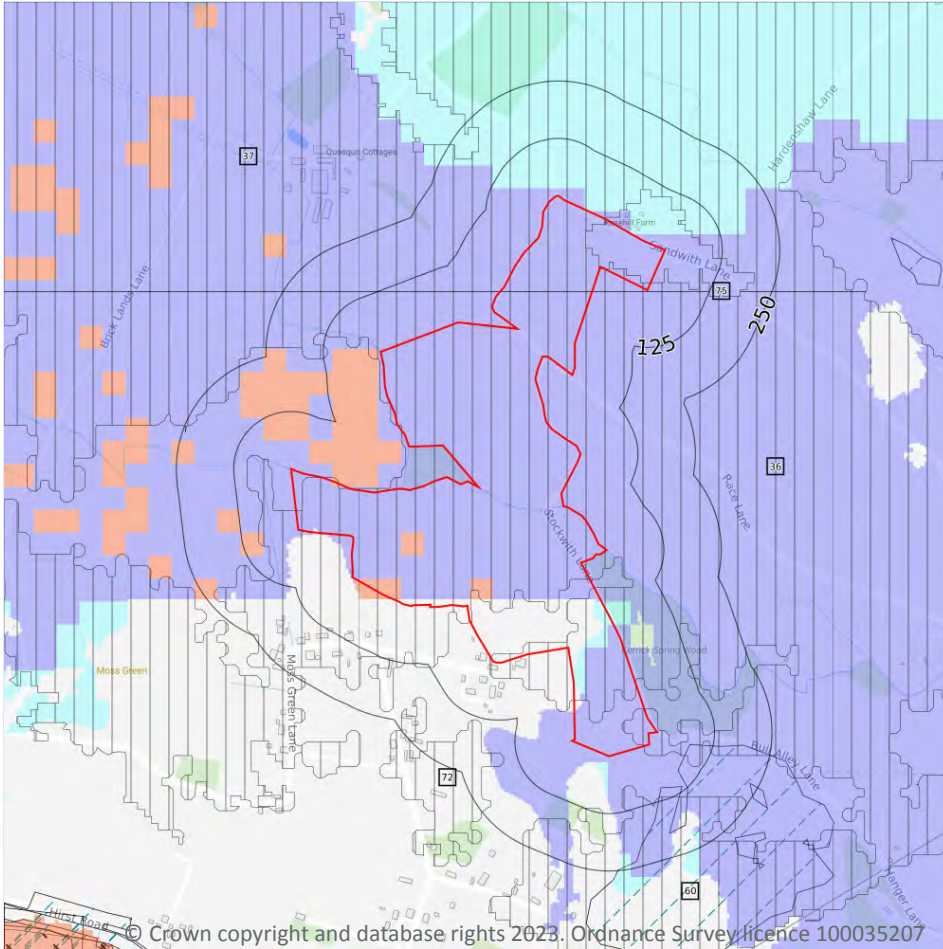

### 7.1 Risk of flooding from rivers and the sea

#### Records within 50m

54

The chance of flooding from rivers and/or the sea in any given year, based on cells of 50m within the Risk of Flooding from Rivers and Sea (RoFRaS)/Flood Risk Assessment Wales (FRAW) models. Each cell is allocated one of four flood risk categories, taking into account flood defences and their condition. The risk categories for RoFRaS for rivers and the sea and FRAW for rivers are; Very low (less than 1 in 1000 chance in any given year), Low (less than 1 in 100 but greater than or equal to 1 in 1000 chance), Medium (less than 1 in 30 but greater than or equal to 1 in 100 chance) or High (greater than or equal to 1 in 30 chance). The risk categories for FRAW for the sea are; Very low (less than 1 in 1000 chance in any given year), Low (less than 1 in 200 but greater than or equal to 1 in 1000 chance), Medium (less than 1 in 30 but greater than or equal to 1 in 200 chance) or High (greater than or equal to 1 in 30 chance).

Features are displayed on the River and coastal flooding map on [page 58 >](#)

Distance	Flood risk category
<b>On site</b>	<b>High</b>
0 - 50m	High

*This data is sourced from the Environment Agency and Natural Resources Wales.*

## 7.2 Historical Flood Events

Records within 250m	1
---------------------	---

Records of historic flooding from rivers, the sea, groundwater and surface water. Records began in 1946 when predecessor bodies started collecting detailed information about flooding incidents, although limited details may be included on flooding incidents prior to this date. Takes into account the presence of defences, structures, and other infrastructure where they existed at the time of flooding, and includes flood extents that may have been affected by overtopping, breaches or blockages.

Features are displayed on the River and coastal flooding map on [page 58 >](#)

ID	Location	Event name	Date of flood	Flood source	Flood cause	Type of flood
60	76m SE	2020 February Flood Incident - Storm Ciara	2020-02-08 2020-02-14	Main river	Channel capacity exceeded (no raised defences)	Fluvial

*This data is sourced from the Environment Agency and Natural Resources Wales.*

## 7.3 Flood Defences

Records within 250m	0
---------------------	---

Records of flood defences owned, managed or inspected by the Environment Agency and Natural Resources Wales. Flood defences can be structures, buildings or parts of buildings. Typically these are earth banks, stone and concrete walls, or sheet-piling that is used to prevent or control the extent of flooding.

*This data is sourced from the Environment Agency and Natural Resources Wales.*

## 7.4 Areas Benefiting from Flood Defences

Records within 250m	4
---------------------	---

Areas that would benefit from the presence of flood defences in a 1 in 100 (1%) chance of flooding each year from rivers or 1 in 200 (0.5%) chance of flooding each year from the sea.

Features are displayed on the River and coastal flooding map on [page 58 >](#)



ID	Location	
36	On site	Area benefiting from flood defences
37	On site	Area benefiting from flood defences
72	131m S	Area benefiting from flood defences
75	144m NE	Area benefiting from flood defences

*This data is sourced from the Environment Agency and Natural Resources Wales.*

## 7.5 Flood Storage Areas

Records within 250m

0

Areas that act as a balancing reservoir, storage basin or balancing pond to attenuate an incoming flood peak to a flow level that can be accepted by the downstream channel or to delay the timing of a flood peak so that its volume is discharged over a longer period.

*This data is sourced from the Environment Agency and Natural Resources Wales.*



## River and coastal flooding - Flood Zones

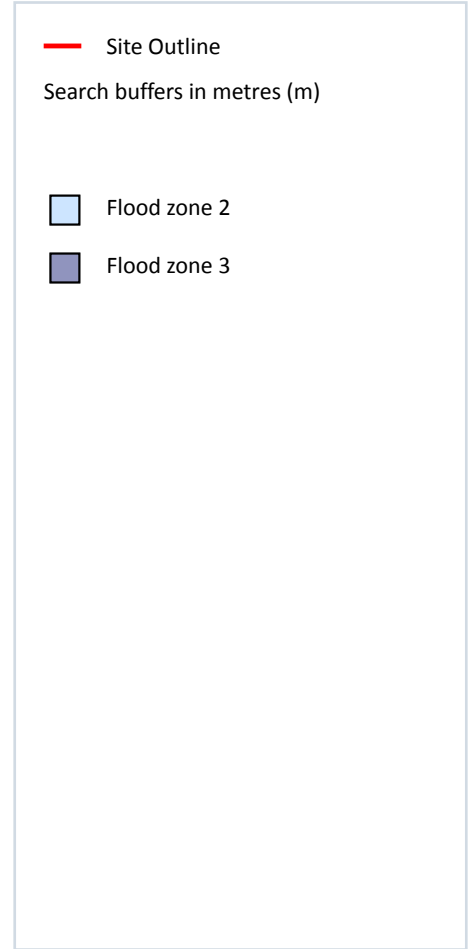
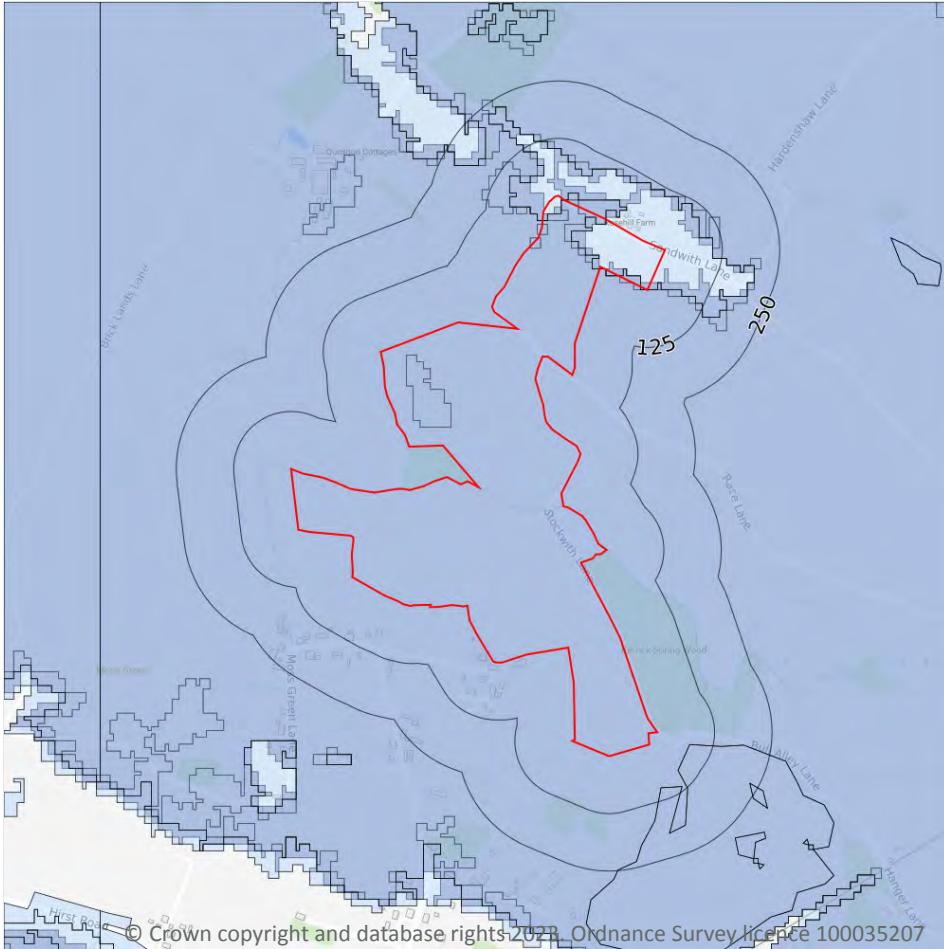

### 7.6 Flood Zone 2

Records within 50m

1

Areas of land at risk of flooding, when the presence of flood defences are ignored. Covering land between Flood Zone 3 (see next section) and the extent of the flooding from rivers or the sea with a 1 in 1000 (0.1%) chance of flooding each year.

Features are displayed on the River and coastal flooding map on [page 58](#) >

Location	Type
On site	Zone 2 - (Fluvial /Tidal Models)

*This data is sourced from the Environment Agency and Natural Resources Wales.*

## 7.7 Flood Zone 3

Records within 50m

1

Areas of land at risk of flooding, when the presence of flood defences are ignored. Covering land with a 1 in 100 (1%) or greater chance of flooding each year from rivers or a 1 in 200 (0.5%) or greater chance of flooding each year from the sea.

Features are displayed on the River and coastal flooding map on [page 58 >](#)

Location	Type
On site	Zone 3 - (Fluvial /Tidal Models)

*This data is sourced from the Environment Agency and Natural Resources Wales.*

## 8 Surface water flooding

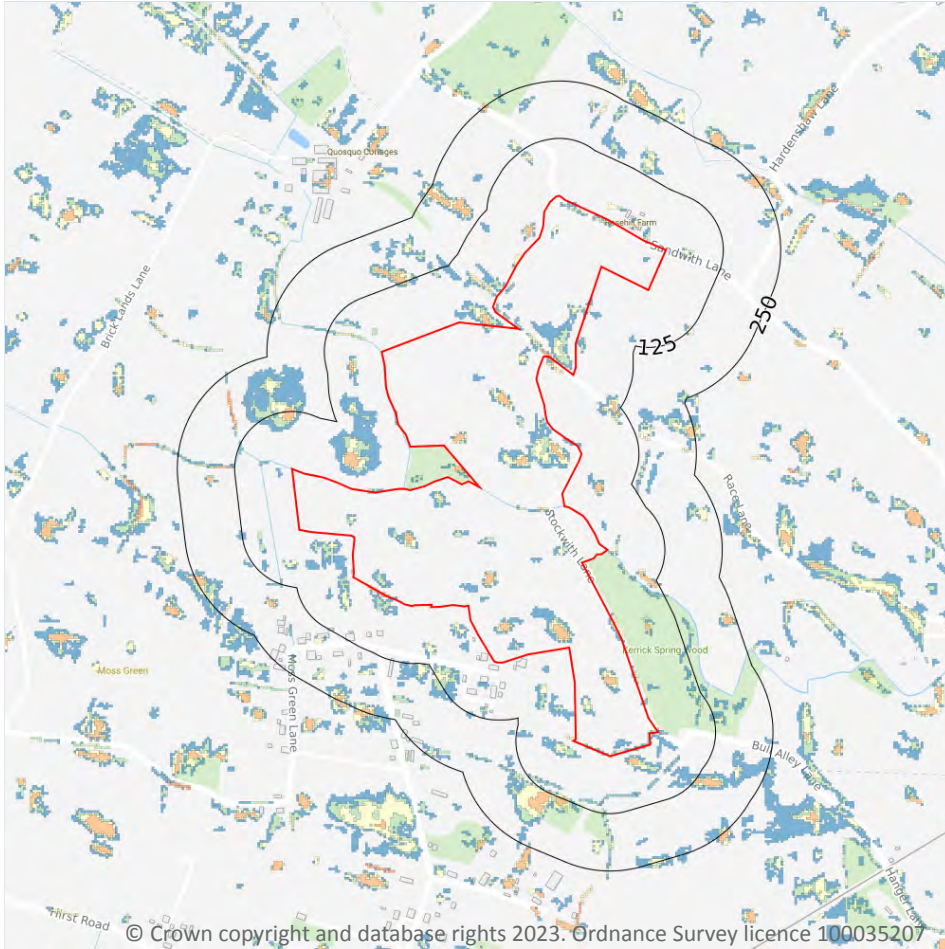

### 8.1 Surface water flooding

Highest risk on site

1 in 30 year, 0.3m - 1.0m

Highest risk within 50m

1 in 30 year, 0.3m - 1.0m

Ambiental Risk Analytics surface water (pluvial) FloodMap identifies areas likely to flood as a result of extreme rainfall events, i.e. land naturally vulnerable to surface water ponding or flooding. This data set was produced by simulating 1 in 30 year, 1 in 100 year, 1 in 250 year and 1 in 1,000 year rainfall events. Modern urban drainage systems are typically built to cope with rainfall events between 1 in 20 and 1 in 30 years, though some older ones may flood in a 1 in 5 year rainfall event.

Features are displayed on the Surface water flooding map on [page 63 >](#)

The data shown on the map and in the table above shows the highest likelihood of flood events happening at the site. Lower likelihood events may have greater flood depths and hence a greater potential impact on a site.

The table below shows the maximum flood depths for a range of return periods for the site.

Return period	Maximum modelled depth
1 in 1000 year	Greater than 1.0m
1 in 250 year	Greater than 1.0m
1 in 100 year	Greater than 1.0m
1 in 30 year	Between 0.3m and 1.0m

*This data is sourced from Ambiental Risk Analytics.*



## 9 Groundwater flooding

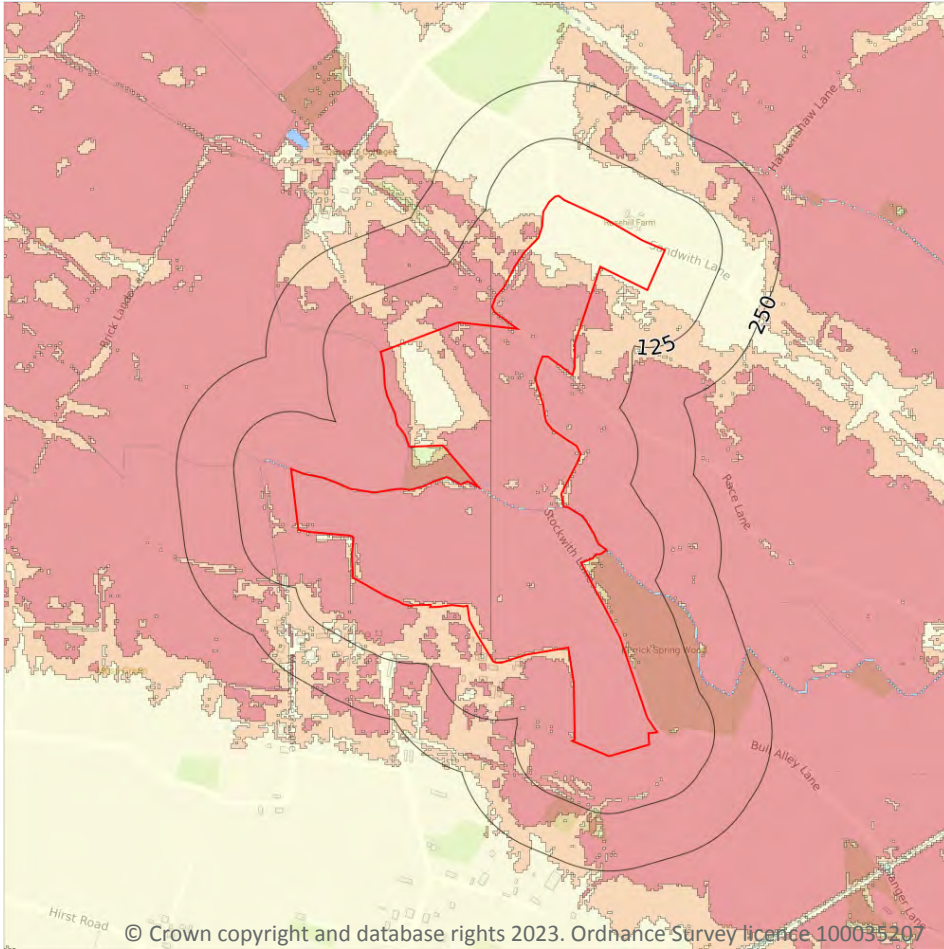

### 9.1 Groundwater flooding

Highest risk on site

High

Highest risk within 50m

High

Groundwater flooding is caused by unusually high groundwater levels. It occurs when the water table rises above the ground surface or within underground structures such as basements or cellars. Groundwater flooding tends to exhibit a longer duration than surface water flooding, possibly lasting for weeks or months, and as a result it can cause significant damage to property. This risk assessment is based on a 1 in 100 year return period and a 5m Digital Terrain Model (DTM).

Features are displayed on the Groundwater flooding map on [page 65 >](#)

*This data is sourced from Ambiental Risk Analytics.*

## 10 Environmental designations

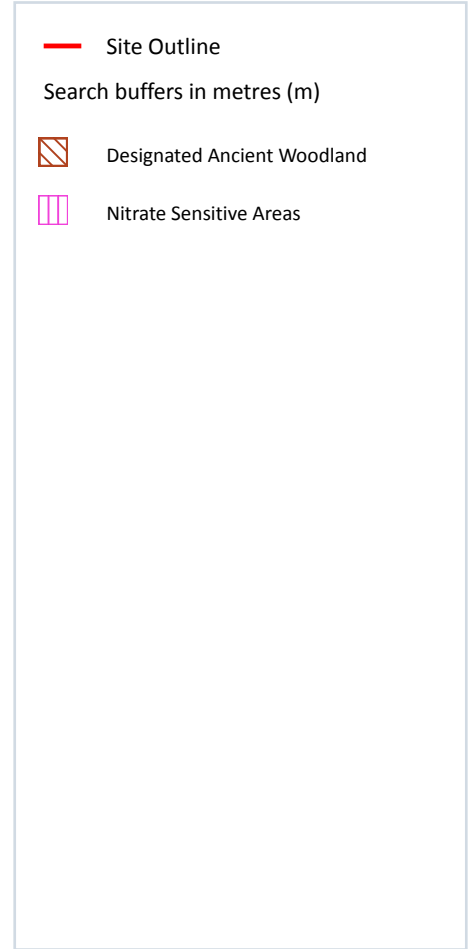
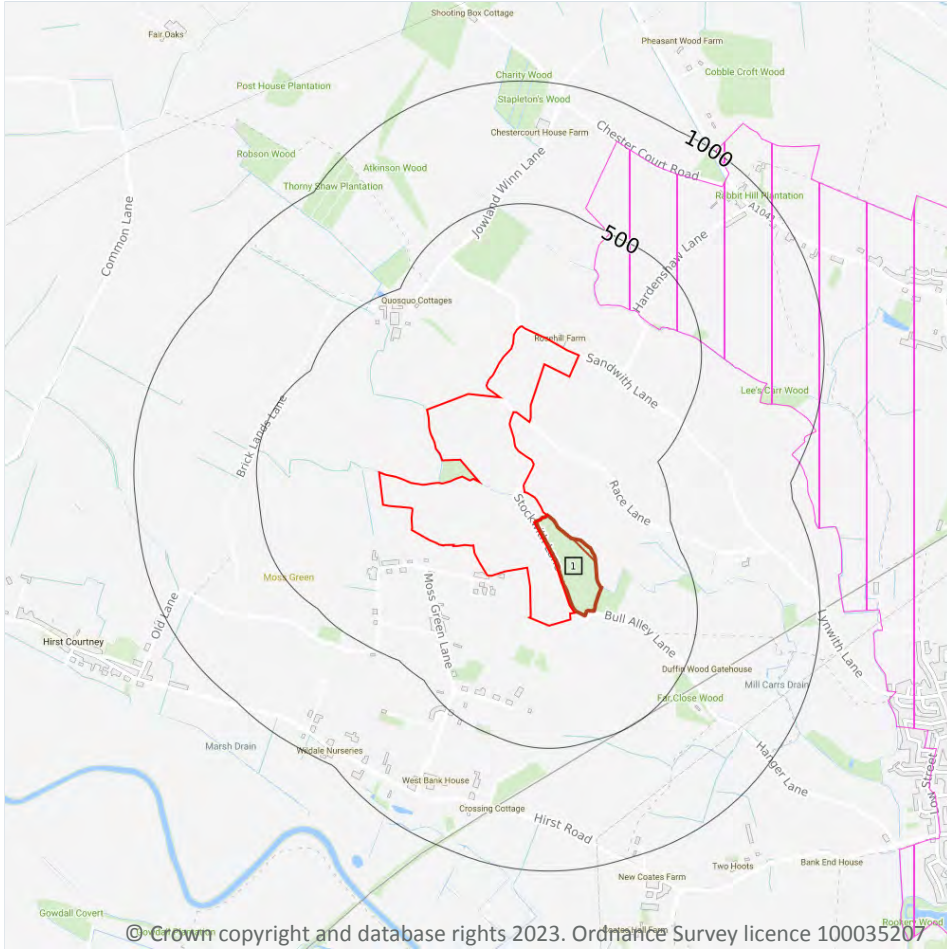

### 10.1 Sites of Special Scientific Interest (SSSI)

Records within 2000m

0

Sites providing statutory protection for the best examples of UK flora, fauna, or geological or physiographical features. Originally notified under the National Parks and Access to the Countryside Act 1949, SSSIs were re-notified under the Wildlife and Countryside Act 1981. Improved provisions for the protection and management of SSSIs were introduced by the Countryside and Rights of Way Act 2000 (in England and Wales) and (in Scotland) by the Nature Conservation (Scotland) Act 2004 and the Wildlife and Natural Environment (Scotland) Act 2010.

*This data is sourced from Natural England, Natural Resources Wales and Scottish Natural Heritage.*

## 10.2 Conserved wetland sites (Ramsar sites)

Records within 2000m

0

Ramsar sites are designated under the Convention on Wetlands of International Importance, agreed in Ramsar, Iran, in 1971. They cover all aspects of wetland conservation and wise use, recognizing wetlands as ecosystems that are extremely important for biodiversity conservation in general and for the well-being of human communities. These sites cover a broad definition of wetland; marsh, fen, peatland or water, whether natural or artificial, permanent or temporary, with water that is static or flowing, fresh, brackish or salt, and even some marine areas.

*This data is sourced from Natural England, Natural Resources Wales and Scottish Natural Heritage.*

## 10.3 Special Areas of Conservation (SAC)

Records within 2000m

0

Areas which have been identified as best representing the range and variety within the European Union of habitats and (non-bird) species listed on Annexes I and II to the Directive. SACs are designated under the EC Habitats Directive.

*This data is sourced from Natural England, Natural Resources Wales and Scottish Natural Heritage.*

## 10.4 Special Protection Areas (SPA)

Records within 2000m

0

Sites classified by the UK Government under the EC Birds Directive, SPAs are areas of the most important habitat for rare (listed on Annex I to the Directive) and migratory birds within the European Union.

*This data is sourced from Natural England, Natural Resources Wales and Scottish Natural Heritage.*

## 10.5 National Nature Reserves (NNR)

Records within 2000m

0

Sites containing examples of some of the most important natural and semi-natural terrestrial and coastal ecosystems in Great Britain. They are managed to conserve their habitats, provide special opportunities for scientific study or to provide public recreation compatible with natural heritage interests.

*This data is sourced from Natural England, Natural Resources Wales and Scottish Natural Heritage.*



## 10.6 Local Nature Reserves (LNR)

Records within 2000m

0

Sites managed for nature conservation, and to provide opportunities for research and education, or simply enjoying and having contact with nature. They are declared by local authorities under the National Parks and Access to the Countryside Act 1949 after consultation with the relevant statutory nature conservation agency.

*This data is sourced from Natural England, Natural Resources Wales and Scottish Natural Heritage.*

## 10.7 Designated Ancient Woodland

Records within 2000m

1

Ancient woodlands are classified as areas which have been wooded continuously since at least 1600 AD. This includes semi-natural woodland and plantations on ancient woodland sites. 'Wooded continuously' does not mean there is or has previously been continuous tree cover across the whole site, and not all trees within the woodland have to be old.

Features are displayed on the Environmental designations map on [page 66 >](#)

ID	Location	Name	Woodland Type
1	On site	Kerrick Spring Wood	Ancient Replanted Woodland

*This data is sourced from Natural England, Natural Resources Wales and Scottish Natural Heritage.*

## 10.8 Biosphere Reserves

Records within 2000m

0

Biosphere Reserves are internationally recognised by UNESCO as sites of excellence to balance conservation and socioeconomic development between nature and people. They are recognised under the Man and the Biosphere (MAB) Programme with the aim of promoting sustainable development founded on the work of the local community.

*This data is sourced from Natural England, Natural Resources Wales and Scottish Natural Heritage.*

## 10.9 Forest Parks

Records within 2000m

0

These are areas managed by the Forestry Commission designated on the basis of recreational, conservation or scenic interest.

*This data is sourced from the Forestry Commission.*



## 10.10 Marine Conservation Zones

Records within 2000m

0

A type of marine nature reserve in UK waters established under the Marine and Coastal Access Act (2009). They are designated with the aim to protect nationally important, rare or threatened habitats and species.

*This data is sourced from Natural England, Natural Resources Wales and Scottish Natural Heritage.*

## 10.11 Green Belt

Records within 2000m

0

Areas designated to prevent urban sprawl by keeping land permanently open.

*This data is sourced from the Ministry of Housing, Communities and Local Government.*

## 10.12 Proposed Ramsar sites

Records within 2000m

0

Ramsar sites are areas listed as a Wetland of International Importance under the Convention on Wetlands of International Importance especially as Waterfowl Habitat (the Ramsar Convention) 1971. The sites here supplied have a status of 'Proposed' having been identified for potential adoption under the framework.

*This data is sourced from Natural England.*

## 10.13 Possible Special Areas of Conservation (pSAC)

Records within 2000m

0

Special Areas of Conservation are areas which have been identified as best representing the range and variety within the European Union of habitats and (non-bird) species listed on Annexes I and II to the Directive. SACs are designated under the EC Habitats Directive. Those sites supplied here are those with a status of 'Possible' having been identified for potential adoption under the framework.

*This data is sourced from Natural England and Natural Resources Wales.*

## 10.14 Potential Special Protection Areas (pSPA)

Records within 2000m

0

Special Protection Areas (SPAs) are areas designated (or 'classified') under the European Union Wild Birds Directive for the protection of nationally and internationally important populations of wild birds. Those sites supplied here are those with a status of 'Potential' having been identified for potential adoption under the framework.

*This data is sourced from Natural England.*



## 10.15 Nitrate Sensitive Areas

Records within 2000m

1

Areas where nitrate concentrations in drinking water sources exceeded or was at risk of exceeding the limit of 50 mg/l set by the 1980 EC Drinking Water Directive. Voluntary agricultural measures as a means of reducing the levels of nitrate were introduced by DEFRA as MAFF, with payments being made to farmers who complied. The scheme was started as a pilot in 1990 in ten areas, later implemented within 32 areas. The scheme was closed to further new entrants in 1998, although existing agreements continued for their full term. All Nitrate Sensitive Areas fell within the areas designated as Nitrate Vulnerable Zones (NVZs) in 1996 under the EC Nitrate Directive (91/676/EEC).

Features are displayed on the Environmental designations map on [page 66 >](#)

ID	Location	Name	Data source
2	222m NE	Carlton	Natural England

*This data is sourced from Natural England.*

## 10.16 Nitrate Vulnerable Zones

Records within 2000m

4

Areas at risk from agricultural nitrate pollution designated under the EC Nitrate Directive (91/676/EEC). These are areas of land that drain into waters polluted by nitrates. Farmers operating within these areas have to follow mandatory rules to tackle nitrate loss from agriculture.

Location	Name	Type	NVZ ID	Status
<b>On site</b>	<b>Aire from River Calder to River Ouse NVZ</b>	<b>Surface Water</b>	<b>274</b>	<b>Existing</b>
148m N	Aire from River Calder to River Ouse NVZ	Surface Water	274	Existing
967m E	Aire from River Calder to River Ouse NVZ	Surface Water	274	Existing
1003m NE	Aire from River Calder to River Ouse NVZ	Surface Water	274	Existing

*This data is sourced from Natural England and Natural Resources Wales.*



## SSSI Impact Zones and Units

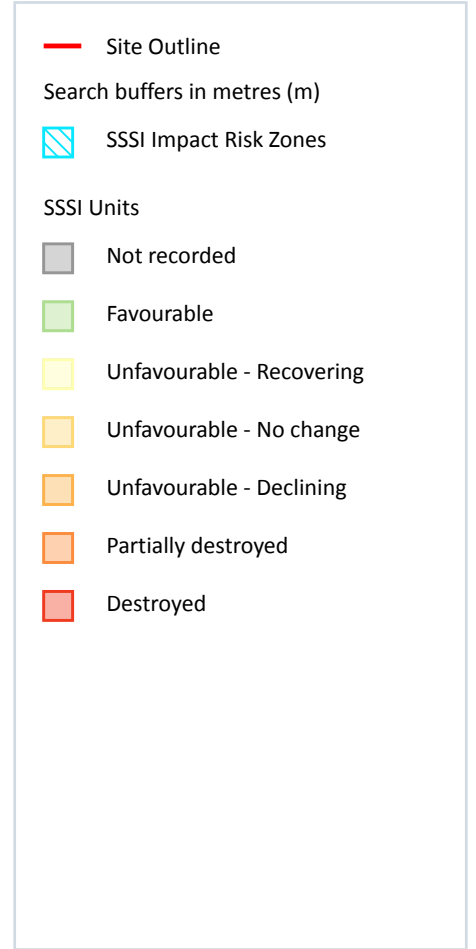
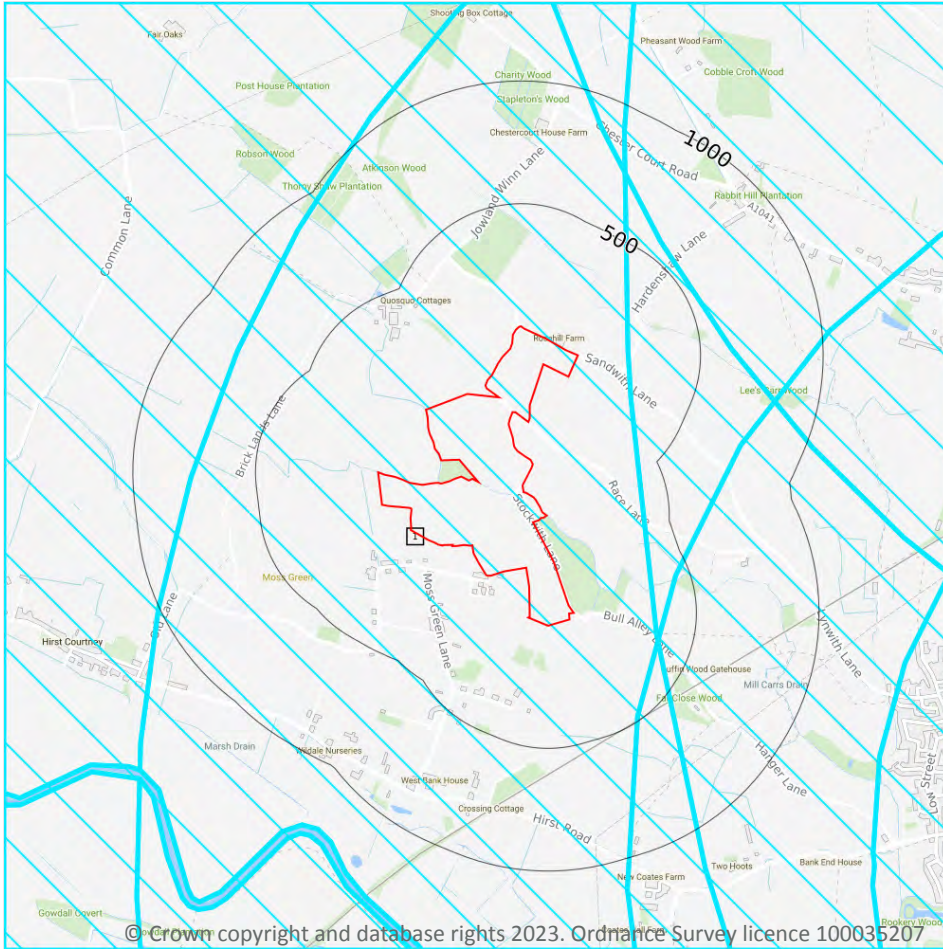

### 10.17 SSSI Impact Risk Zones

#### Records on site

1

Developed to allow rapid initial assessment of the potential risks to SSSIs posed by development proposals. They define zones around each SSSI which reflect the particular sensitivities of the features for which it is notified and indicate the types of development proposal which could potentially have adverse impacts.

Features are displayed on the SSSI Impact Zones and Units map on [page 71](#) >

ID	Location	Type of developments requiring consultation
1	On site	<p><b>Infrastructure - Airports, helipads and other aviation proposals.</b></p> <p><b>Wind and Solar - Solar schemes with footprint &gt; 0.5ha, all wind turbines.</b></p> <p><b>Air pollution - Livestock &amp; poultry units with floorspace &gt; 500m<sup>2</sup>, slurry lagoons &amp; digestate stores &gt; 750m<sup>2</sup>, manure stores &gt; 3500t.</b></p> <p><b>Combustion - General combustion processes &gt;50mw energy input. incl: energy from waste incineration, other incineration, landfill gas generation plant, pyrolysis/gasification, anaerobic digestion, sewage treatment works, other incineration/ combustion.</b></p> <p><b>Waste - Landfill. incl: inert landfill, non-hazardous landfill, hazardous landfill.</b></p>

*This data is sourced from Natural England.*

## 10.18 SSSI Units

<b>Records within 2000m</b>	<b>0</b>
-----------------------------	----------

Divisions of SSSIs used to record management and condition details. Units are the smallest areas for which Natural England gives a condition assessment, however, the size of units varies greatly depending on the types of management and the conservation interest.

*This data is sourced from Natural England and Natural Resources Wales.*



## 11 Visual and cultural designations

### 11.1 World Heritage Sites

Records within 250m

0

Sites designated for their globally important cultural or natural interest requiring appropriate management and protection measures. World Heritage Sites are designated to meet the UK's commitments under the World Heritage Convention.

*This data is sourced from Historic England, Cadw and Historic Environment Scotland.*

### 11.2 Area of Outstanding Natural Beauty

Records within 250m

0

Areas of Outstanding Natural Beauty (AONB) are conservation areas, chosen because they represent 18% of the finest countryside. Each AONB has been designated for special attention because of the quality of their flora, fauna, historical and cultural associations, and/or scenic views. The National Parks and Access to the Countryside Act of 1949 created AONBs and the Countryside and Rights of Way Act, 2000 added further regulation and protection. There are likely to be restrictions to some developments within these areas.

*This data is sourced from Natural England, Natural Resources Wales and Scottish Natural Heritage.*

### 11.3 National Parks

Records within 250m

0

In England and Wales, the purpose of National Parks is to conserve and enhance landscapes within the countryside whilst promoting public enjoyment of them and having regard for the social and economic well-being of those living within them. In Scotland National Parks have the additional purpose of promoting the sustainable use of the natural resources of the area and the sustainable social and economic development of its communities. The National Parks and Access to the Countryside Act 1949 established the National Park designation in England and Wales, and The National Parks (Scotland) Act 2000 in Scotland.

*This data is sourced from Natural England, Natural Resources Wales and the Scottish Government.*

### 11.4 Listed Buildings

Records within 250m

0

Buildings listed for their special architectural or historical interest. Building control in the form of 'listed building consent' is required in order to make any changes to that building which might affect its special interest. Listed buildings are graded to indicate their relative importance, however building controls apply to all buildings equally, irrespective of their grade, and apply to the interior and exterior of the building in its entirety, together with any curtilage structures.



*This data is sourced from Historic England, Cadw and Historic Environment Scotland.*

## 11.5 Conservation Areas

Records within 250m

0

Local planning authorities are obliged to designate as conservation areas any parts of their own area that are of special architectural or historic interest, the character and appearance of which it is desirable to preserve or enhance. Designation of a conservation area gives broader protection than the listing of individual buildings. All the features within the area, listed or otherwise, are recognised as part of its character. Conservation area designation is the means of recognising the importance of all factors and of ensuring that planning decisions address the quality of the landscape in its broadest sense.

*This data is sourced from Historic England, Cadw and Historic Environment Scotland.*

## 11.6 Scheduled Ancient Monuments

Records within 250m

0

A scheduled monument is an historic building or site that is included in the Schedule of Monuments kept by the Secretary of State for Digital, Culture, Media and Sport. The regime is set out in the Ancient Monuments and Archaeological Areas Act 1979. The Schedule of Monuments has c.20,000 entries and includes sites such as Roman remains, burial mounds, castles, bridges, earthworks, the remains of deserted villages and industrial sites. Monuments are not graded, but all are, by definition, considered to be of national importance.

*This data is sourced from Historic England, Cadw and Historic Environment Scotland.*

## 11.7 Registered Parks and Gardens

Records within 250m

0

Parks and gardens assessed to be of particular interest and of special historic interest. The emphasis being on 'designed' landscapes, rather than on planting or botanical importance. Registration is a 'material consideration' in the planning process, meaning that planning authorities must consider the impact of any proposed development on the special character of the landscape.

*This data is sourced from Historic England, Cadw and Historic Environment Scotland.*



## 12 Agricultural designations

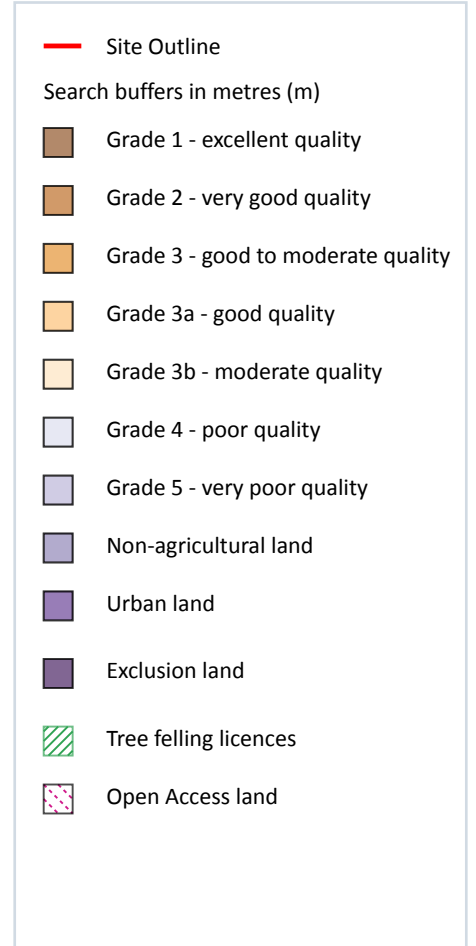
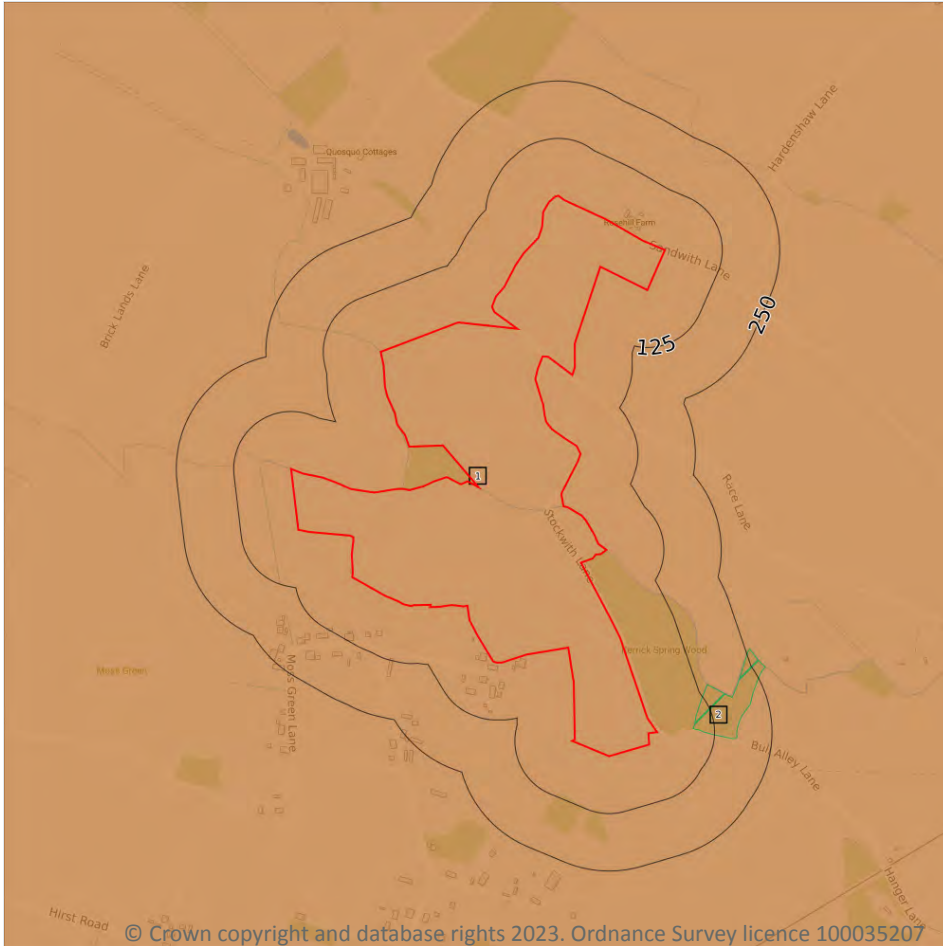

### 12.1 Agricultural Land Classification

Records within 250m

1

Classification of the quality of agricultural land taking into consideration multiple factors including climate, physical geography and soil properties. It should be noted that the categories for the grading of agricultural land are not consistent across England, Wales and Scotland.

Features are displayed on the Agricultural designations map on [page 75](#) >

ID	Location	Classification	Description
1	On site	Grade 2	Very good quality agricultural land. Land with minor limitations which affect crop yield, cultivations or harvesting. A wide range of agricultural and horticultural crops can usually be grown but on some land in the grade there may be reduced flexibility due to difficulties with the production of the more demanding crops such as winter harvested vegetables and arable root crops. The level of yield is generally high but may be lower or more variable than Grade 1.

*This data is sourced from Natural England.*

## 12.2 Open Access Land

Records within 250m

0

The Countryside and Rights of Way Act 2000 (CROW Act) gives a public right of access to land without having to use paths. Access land includes mountains, moors, heaths and downs that are privately owned. It also includes common land registered with the local council and some land around the England Coast Path. Generally permitted activities on access land are walking, running, watching wildlife and climbing.

*This data is sourced from Natural England and Natural Resources Wales.*

## 12.3 Tree Felling Licences

Records within 250m

1

Felling Licence Application (FLA) areas approved by Forestry Commission England. Anyone wishing to fell trees must ensure that a licence or permission under a grant scheme has been issued by the Forestry Commission before any felling is carried out or that one of the exceptions apply.

Features are displayed on the Agricultural designations map on [page 75 >](#)

ID	Location	Description	Reference	Application date
2	79m SE	Clear Fell (Conditional)	012/37/04-05	04/11/2004

*This data is sourced from the Forestry Commission.*

## 12.4 Environmental Stewardship Schemes

Records within 250m

0

Environmental Stewardship covers a range of schemes that provide financial incentives to farmers, foresters and land managers to look after and improve the environment. The schemes identified may be historical schemes that have now expired, or may still be active.

*This data is sourced from Natural England.*



## 12.5 Countryside Stewardship Schemes

**Records within 250m****5**

Countryside Stewardship covers a range of schemes that provide financial incentives to farmers, foresters and land managers to look after and improve the environment. Main objectives are to improve the farmed environment for wildlife and to reduce diffuse water pollution.

Location	Reference	Scheme	Start Date	End Date
<b>On site</b>	<b>677079</b>	<b>Countryside Stewardship (Middle Tier)</b>	<b>01/01/2020</b>	<b>31/12/2024</b>
61m W	1048730	Countryside Stewardship (Middle Tier)	01/01/2021	31/12/2025
172m SE	1004455	Countryside Stewardship (Middle Tier)	01/01/2021	31/12/2025
199m NE	1029953	Countryside Stewardship (Middle Tier)	01/01/2021	31/12/2025
211m NE	677079	Countryside Stewardship (Middle Tier)	01/01/2020	31/12/2024

*This data is sourced from Natural England.*



## 13 Habitat designations

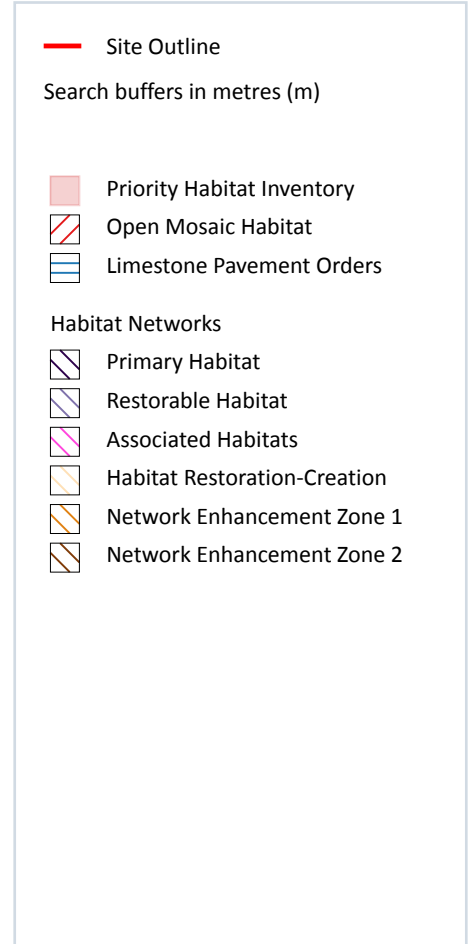

### 13.1 Priority Habitat Inventory

Records within 250m

3

Habitats of principal importance as named under Natural Environment and Rural Communities Act (2006) Section 41.

Features are displayed on the Habitat designations map on [page 78](#) >

ID	Location	Main Habitat	Other habitats
1	On site	Deciduous woodland	Main habitat: DWOOD (INV > 50%)
2	On site	Deciduous woodland	Main habitat: DWOOD (INV > 50%)
3	51m S	Traditional orchard	Overruled by Traditional Orchards HAP Inventory dataset

*This data is sourced from Natural England.*



## 13.2 Habitat Networks

Records within 250m

0

Habitat networks for 18 priority habitat networks (based primarily, but not exclusively, on the priority habitat inventory) and areas suitable for the expansion of networks through restoration and habitat creation.

*This data is sourced from Natural England.*

## 13.3 Open Mosaic Habitat

Records within 250m

0

Sites verified as Open Mosaic Habitat. Mosaic habitats are brownfield sites that are identified under the UK Biodiversity Action Plan as a priority habitat due to the habitat variation within a single site, supporting an array of invertebrates.

*This data is sourced from Natural England.*

## 13.4 Limestone Pavement Orders

Records within 250m

0

Limestone pavements are outcrops of limestone where the surface has been worn away by natural means over millennia. These rocks have the appearance of paving blocks, hence their name. Not only do they have geological interest, they also provide valuable habitats for wildlife. These habitats are threatened due to their removal for use in gardens and water features. Many limestone pavements have been designated as SSSIs which affords them some protection. In addition, Section 34 of the Wildlife and Countryside Act 1981 gave them additional protection via the creation of Limestone Pavement Orders, which made it a criminal offence to remove any part of the outcrop. The associated Limestone Pavement Priority Habitat is part of the UK Biodiversity Action Plan priority habitat in England.

*This data is sourced from Natural England.*



## 14 Geology 1:10,000 scale - Availability

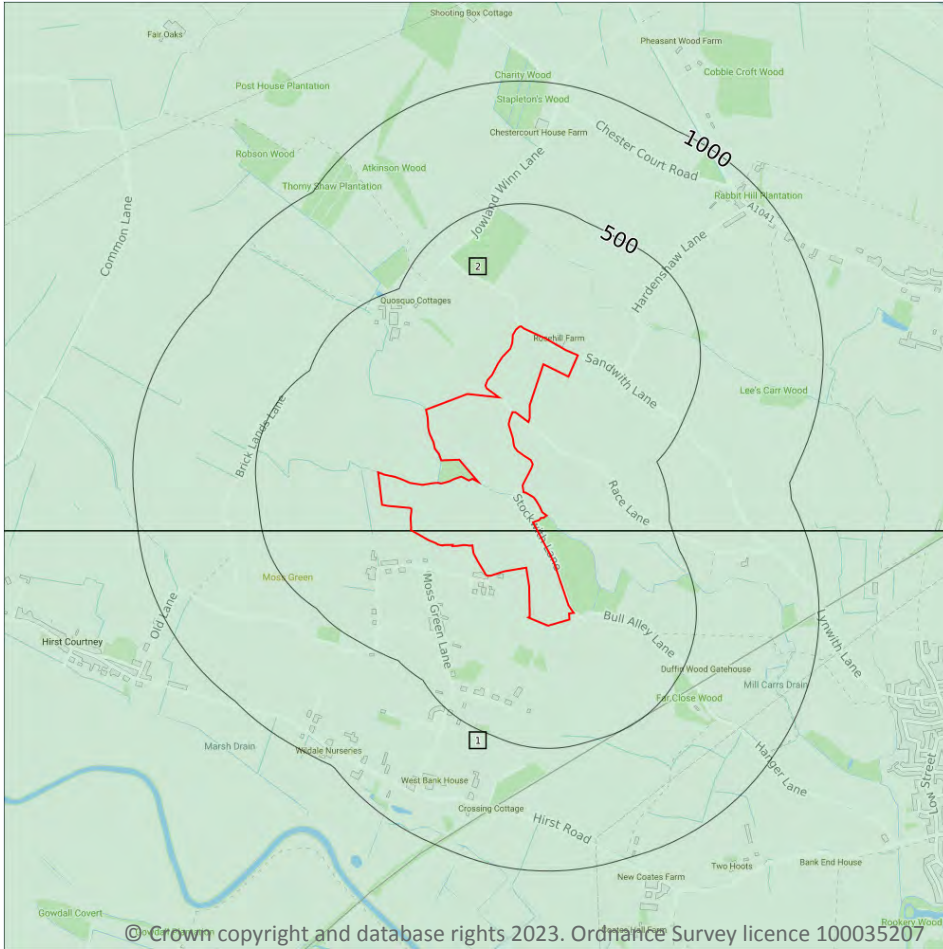

— Site Outline  
 Search buffers in metres (m)

- Full coverage
- Partial coverage
- No coverage

### 14.1 10k Availability

Records within 500m

2

An indication on the coverage of 1:10,000 scale geology data for the site, the most detailed dataset provided by the British Geological Survey. Either 'Full', 'Partial' or 'No coverage' for each geological theme.

Features are displayed on the Geology 1:10,000 scale - Availability map on [page 80](#) >

ID	Location	Artificial	Superficial	Bedrock	Mass movement	Sheet No.
1	On site	No coverage	Full	Full	No coverage	SE62SW
2	On site	No coverage	Full	Full	No coverage	SE62NW

This data is sourced from the British Geological Survey.





## Geology 1:10,000 scale - Artificial and made ground

### 14.2 Artificial and made ground (10k)

Records within 500m

0

Details of made, worked, infilled, disturbed and landscaped ground at 1:10,000 scale. Artificial ground can be associated with potentially contaminated material, unpredictable engineering conditions and instability.

*This data is sourced from the British Geological Survey.*



## Geology 1:10,000 scale - Superficial

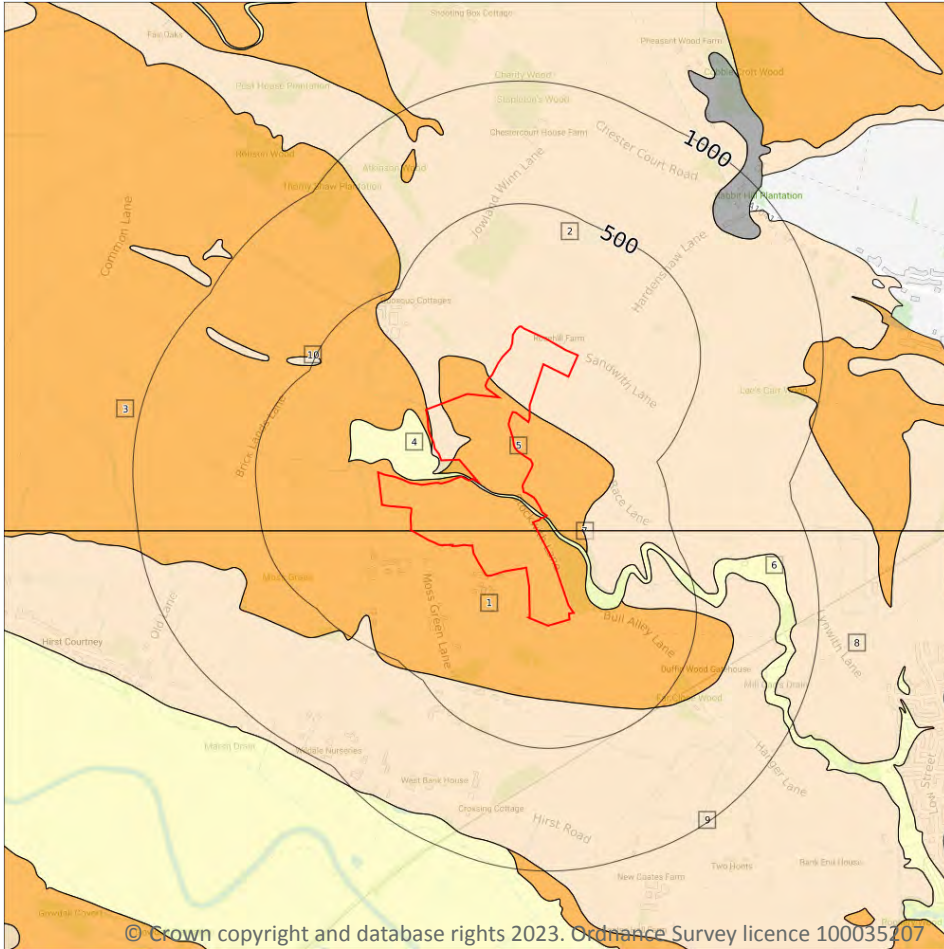

- Site Outline
- Search buffers in metres (m)
-  Landslip (10k)
- Superficial geology (10k)  
Please see table for more details.

### 14.3 Superficial geology (10k)

Records within 500m

10

Superficial geological deposits at 1:10,000 scale. Also known as 'drift', these are the youngest geological deposits, formed during the Quaternary. They rest on older deposits or rocks referred to as bedrock.

Features are displayed on the Geology 1:10,000 scale - Superficial map on [page 82](#) >

ID	Location	LEX Code	Description	Rock description
1	On site	HEM-CZ	Hemingbrough Glaciolacustrine Formation - Silty Clay	Clay, Silty
2	On site	BREI-S	Brighton Sand Formation - Sand	Sand
3	On site	HEM-CZ	Hemingbrough Glaciolacustrine Formation - Silty Clay	Clay, Silty
4	On site	ALV-XCZSV	Alluvium - Clay, Silt, Sand And Gravel	Clay, Silt, Sand And Gravel



ID	Location	LEX Code	Description	Rock description
5	On site	HEM-CZ	Hemingbrough Glaciolacustrine Formation - Silty Clay	Clay, Silty
6	58m SE	ALV-XCZSV	Alluvium - Clay, Silt, Sand And Gravel	Clay, Silt, Sand And Gravel
7	72m SE	HEM-CZ	Hemingbrough Glaciolacustrine Formation - Silty Clay	Clay, Silty
8	124m SE	BREI-S	Breighton Sand Formation - Sand	Sand
9	202m SE	BREI-S	Breighton Sand Formation - Sand	Sand
10	471m NW	BREI-S	Breighton Sand Formation - Sand	Sand

*This data is sourced from the British Geological Survey.*

## 14.4 Landslip (10k)

<b>Records within 500m</b>	<b>0</b>
----------------------------	----------

Mass movement deposits on BGS geological maps at 1:10,000 scale. Primarily superficial deposits that have moved down slope under gravity to form landslips. These affect bedrock, other superficial deposits and artificial ground.

*This data is sourced from the British Geological Survey.*

## Geology 1:10,000 scale - Bedrock

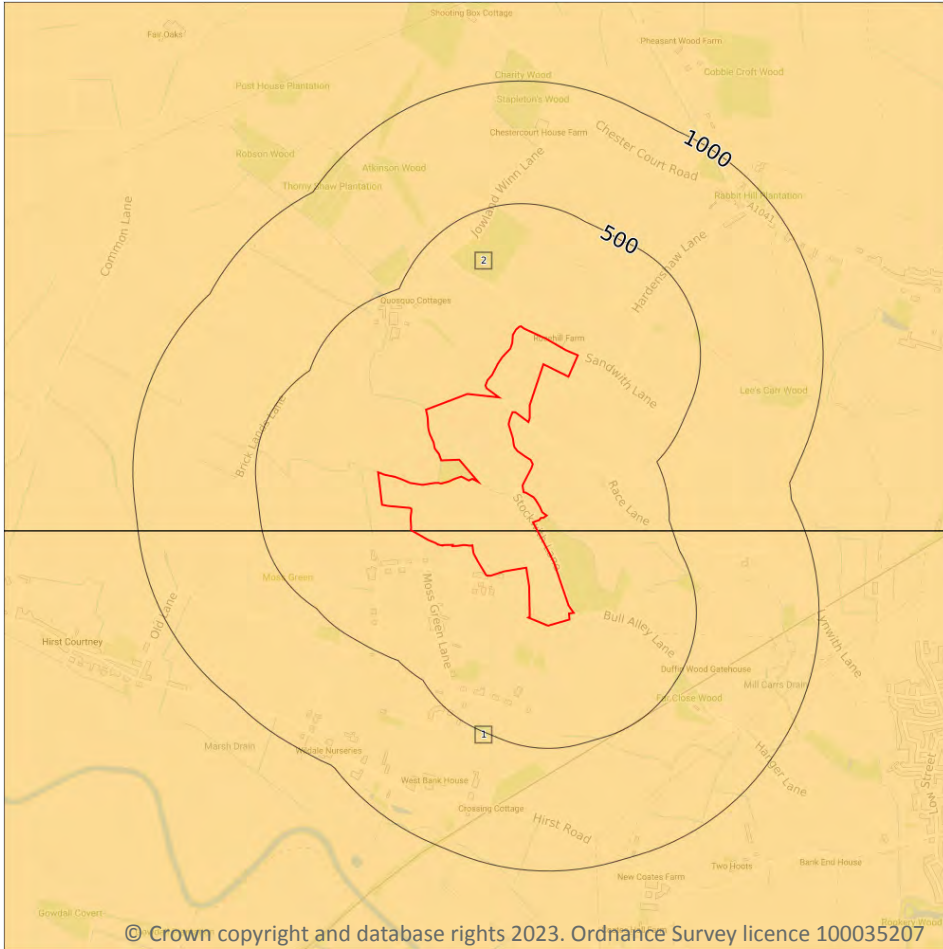

- Site Outline
- Search buffers in metres (m)
- ..... Bedrock faults and other linear features (10k)
- Bedrock geology (10k)  
Please see table for more details.

### 14.5 Bedrock geology (10k)

Records within 500m

2

Bedrock geology at 1:10,000 scale. The main mass of rocks forming the Earth and present everywhere, whether exposed at the surface in outcrops or concealed beneath superficial deposits or water.

Features are displayed on the Geology 1:10,000 scale - Bedrock map on [page 84](#) >

ID	Location	LEX Code	Description	Rock age
1	On site	SSG-SDST	Sherwood Sandstone Group - Sandstone	Ladinian Age - Late Permian Epoch [Obsolete name]
2	On site	SSG-SDST	Sherwood Sandstone Group - Sandstone	Ladinian Age - Late Permian Epoch [Obsolete name]

*This data is sourced from the British Geological Survey.*

## 14.6 Bedrock faults and other linear features (10k)

Records within 500m

0

Linear features at the ground or bedrock surface at 1:10,000 scale of six main types; rock, fault, fold axis, mineral vein, alteration area or landform. Features are either observed or inferred, and relate primarily to bedrock.

*This data is sourced from the British Geological Survey.*



## 15 Geology 1:50,000 scale - Availability

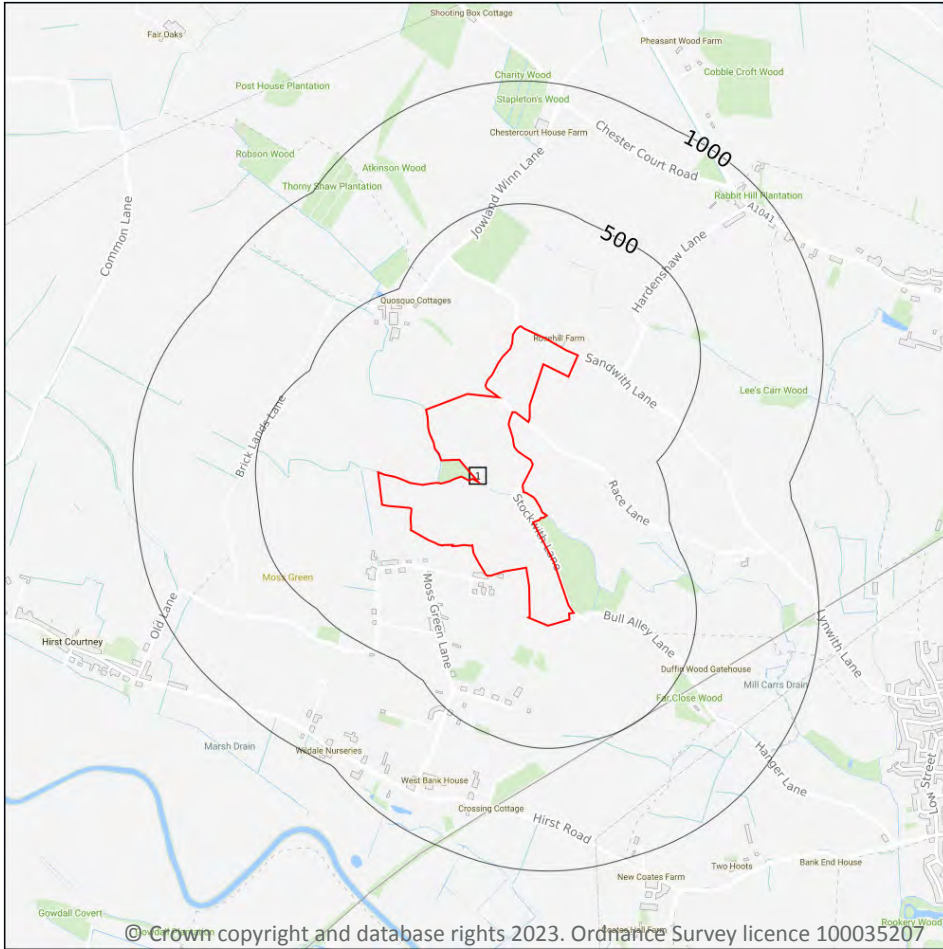

- Site Outline
- Search buffers in metres (m)
- Geological map tile

### 15.1 50k Availability

Records within 500m

1

An indication on the coverage of 1:50,000 scale geology data for the site. Either 'Full' or 'No coverage' for each geological theme.

Features are displayed on the Geology 1:50,000 scale - Availability map on [page 86](#) >

ID	Location	Artificial	Superficial	Bedrock	Mass movement	Sheet No.
1	On site	No coverage	Full	Full	No coverage	EW079_goole_v4

*This data is sourced from the British Geological Survey.*



## Geology 1:50,000 scale - Artificial and made ground

### 15.2 Artificial and made ground (50k)

Records within 500m

0

Details of made, worked, infilled, disturbed and landscaped ground at 1:50,000 scale. Artificial ground can be associated with potentially contaminated material, unpredictable engineering conditions and instability.

*This data is sourced from the British Geological Survey.*

### 15.3 Artificial ground permeability (50k)

Records within 50m

0

A qualitative classification of estimated rates of vertical movement of water from the ground surface through the unsaturated zone of any artificial deposits (the zone between the land surface and the water table).

*This data is sourced from the British Geological Survey.*



## Geology 1:50,000 scale - Superficial

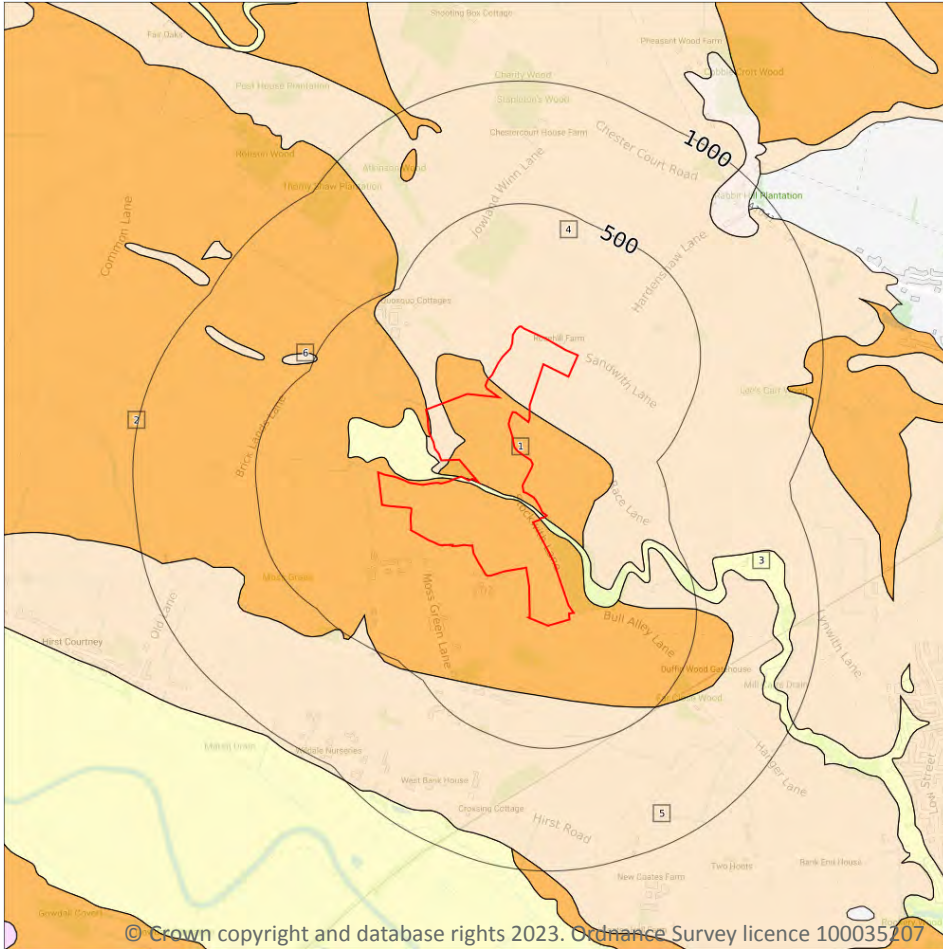

- Site Outline
- Search buffers in metres (m)
-  Landslip (50k)
- Superficial geology (50k)  
Please see table for more details.

### 15.4 Superficial geology (50k)

Records within 500m

6

Superficial geological deposits at 1:50,000 scale. Also known as 'drift', these are the youngest geological deposits, formed during the Quaternary. They rest on older deposits or rocks referred to as bedrock.

Features are displayed on the Geology 1:50,000 scale - Superficial map on [page 88](#) >

ID	Location	LEX Code	Description	Rock description
1	On site	HEM-CZ	HEMINGBROUGH GLACIOLACUSTRINE FORMATION	CLAY, SILTY
2	On site	HEM-CZ	HEMINGBROUGH GLACIOLACUSTRINE FORMATION	CLAY, SILTY
3	On site	ALV-XCZSV	ALLUVIUM	CLAY, SILT, SAND AND GRAVEL
4	On site	BREI-S	BRIGHTON SAND FORMATION	SAND



ID	Location	LEX Code	Description	Rock description
5	188m SE	BREI-S	BREIGHTON SAND FORMATION	SAND
6	489m NW	BREI-S	BREIGHTON SAND FORMATION	SAND

*This data is sourced from the British Geological Survey.*

## 15.5 Superficial permeability (50k)

Records within 50m

6

A qualitative classification of estimated rates of vertical movement of water from the ground surface through the unsaturated zone of any superficial deposits (the zone between the land surface and the water table).

Location	Flow type	Maximum permeability	Minimum permeability
On site	Intergranular	High	Very Low
On site	Intergranular	High	High
On site	Mixed	Low	Very Low
On site	Mixed	Low	Very Low
On site	Mixed	Low	Very Low
47m SE	Intergranular	High	Very Low

*This data is sourced from the British Geological Survey.*

## 15.6 Landslip (50k)

Records within 500m

0

Mass movement deposits on BGS geological maps at 1:50,000 scale. Primarily superficial deposits that have moved down slope under gravity to form landslips. These affect bedrock, other superficial deposits and artificial ground.

*This data is sourced from the British Geological Survey.*

## 15.7 Landslip permeability (50k)

Records within 50m

0

A qualitative classification of estimated rates of vertical movement of water from the ground surface through the unsaturated zone of any landslip deposits (the zone between the land surface and the water table).

*This data is sourced from the British Geological Survey.*



## Geology 1:50,000 scale - Bedrock

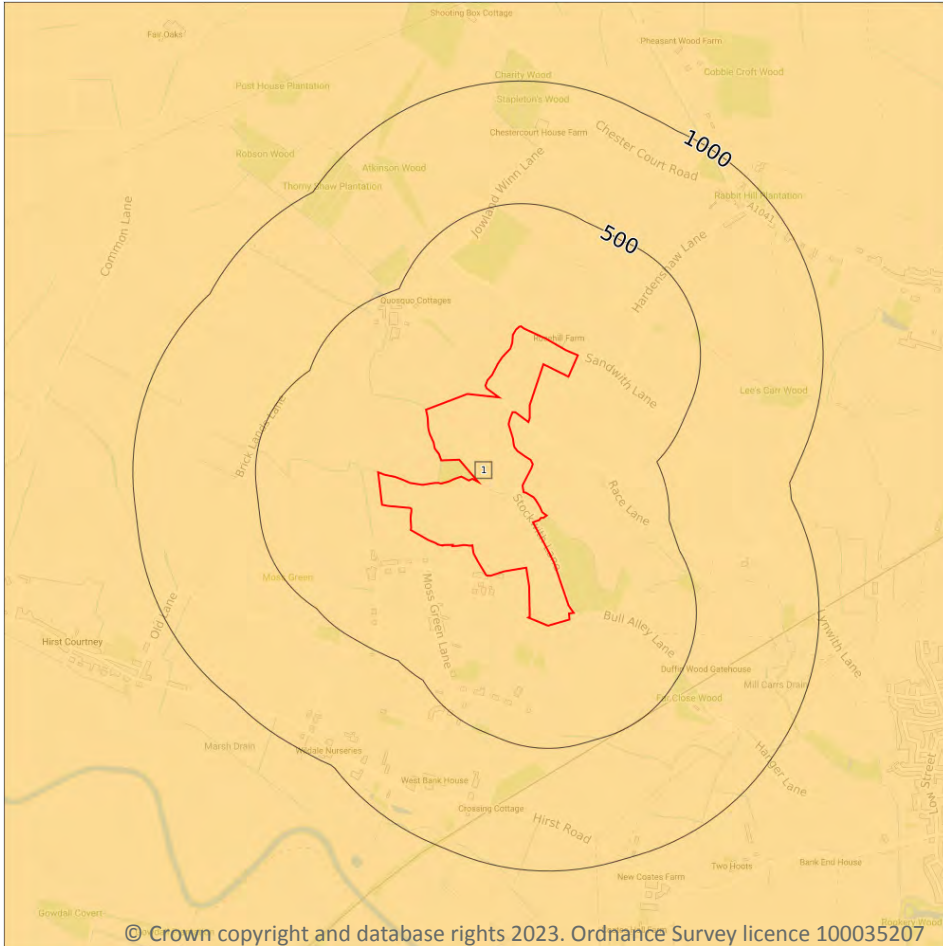

- Site Outline
- Search buffers in metres (m)
- ..... Bedrock faults and other linear features (50k)
- Bedrock geology (50k)
- Please see table for more details.

### 15.8 Bedrock geology (50k)

Records within 500m

1

Bedrock geology at 1:50,000 scale. The main mass of rocks forming the Earth and present everywhere, whether exposed at the surface in outcrops or concealed beneath superficial deposits or water.

Features are displayed on the Geology 1:50,000 scale - Bedrock map on [page 90](#) >

ID	Location	LEX Code	Description	Rock age
1	On site	SSG-SDST	SHERWOOD SANDSTONE GROUP - SANDSTONE	-

*This data is sourced from the British Geological Survey.*

## 15.9 Bedrock permeability (50k)

<b>Records within 50m</b>	<b>2</b>
---------------------------	----------

A qualitative classification of estimated rates of vertical movement of water from the ground surface through the unsaturated zone of bedrock (the zone between the land surface and the water table).

Location	Flow type	Maximum permeability	Minimum permeability
On site	Mixed	High	High
On site	Mixed	High	High

*This data is sourced from the British Geological Survey.*

## 15.10 Bedrock faults and other linear features (50k)

<b>Records within 500m</b>	<b>0</b>
----------------------------	----------

Linear features at the ground or bedrock surface at 1:50,000 scale of six main types; rock, fault, fold axis, mineral vein, alteration area or landform. Features are either observed or inferred, and relate primarily to bedrock.

*This data is sourced from the British Geological Survey.*

## 16 Boreholes



— Site Outline  
 Search buffers in metres (m)

- Confidential
- 0 - 10m
- 10 - 30m
- 30m+
- Unknown

### 16.1 BGS Boreholes

Records within 250m

2

The Single Onshore Boreholes Index (SOBI); an index of over one million records of boreholes, shafts and wells from all forms of drilling and site investigation work held by the British Geological Survey. Covering onshore and nearshore boreholes dating back to at least 1790 and ranging from one to several thousand metres deep.

Features are displayed on the Boreholes map on [page 92](#) >

ID	Location	Grid reference	Name	Length	Confidential	Web link
1	9m N	462800 425700	QUOSQUE (CARLTON NO 3)	120.0	N	<a href="#">606237</a> ↗
2	62m N	462904 425895	CAMBLESFORTH 3	898.1	N	<a href="#">121518</a> ↗

This data is sourced from the British Geological Survey.



## 17 Natural ground subsidence - Shrink swell clays

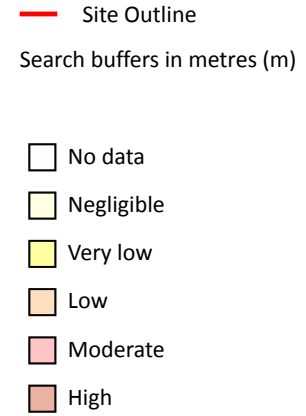
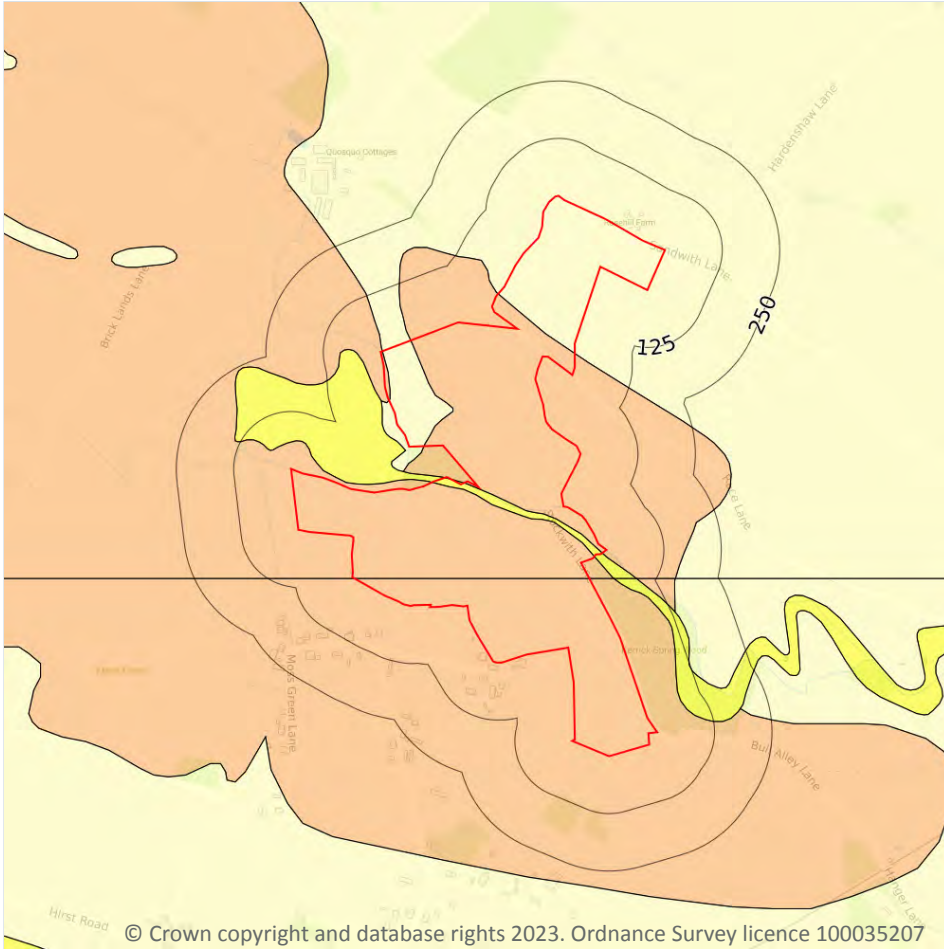

### 17.1 Shrink swell clays

Records within 50m

4

The potential hazard presented by soils that absorb water when wet (making them swell), and lose water as they dry (making them shrink). This shrink-swell behaviour is controlled by the type and amount of clay in the soil, and by seasonal changes in the soil moisture content (related to rainfall and local drainage).

Features are displayed on the Natural ground subsidence - Shrink swell clays map on [page 93](#) >

Location	Hazard rating	Details
On site	Negligible	Ground conditions predominantly non-plastic.
On site	Very low	Ground conditions predominantly low plasticity.
On site	Low	Ground conditions predominantly medium plasticity.

Location	Hazard rating	Details
47m SE	Very low	Ground conditions predominantly low plasticity.

*This data is sourced from the British Geological Survey.*



## Natural ground subsidence - Running sands

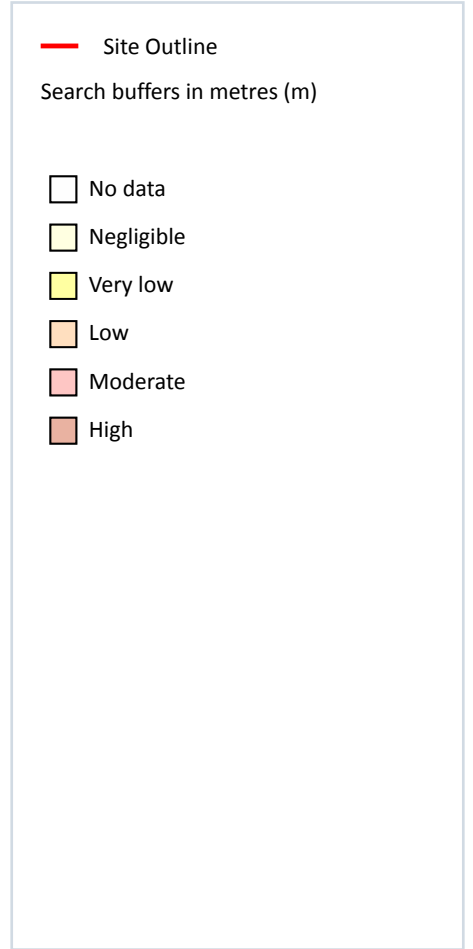
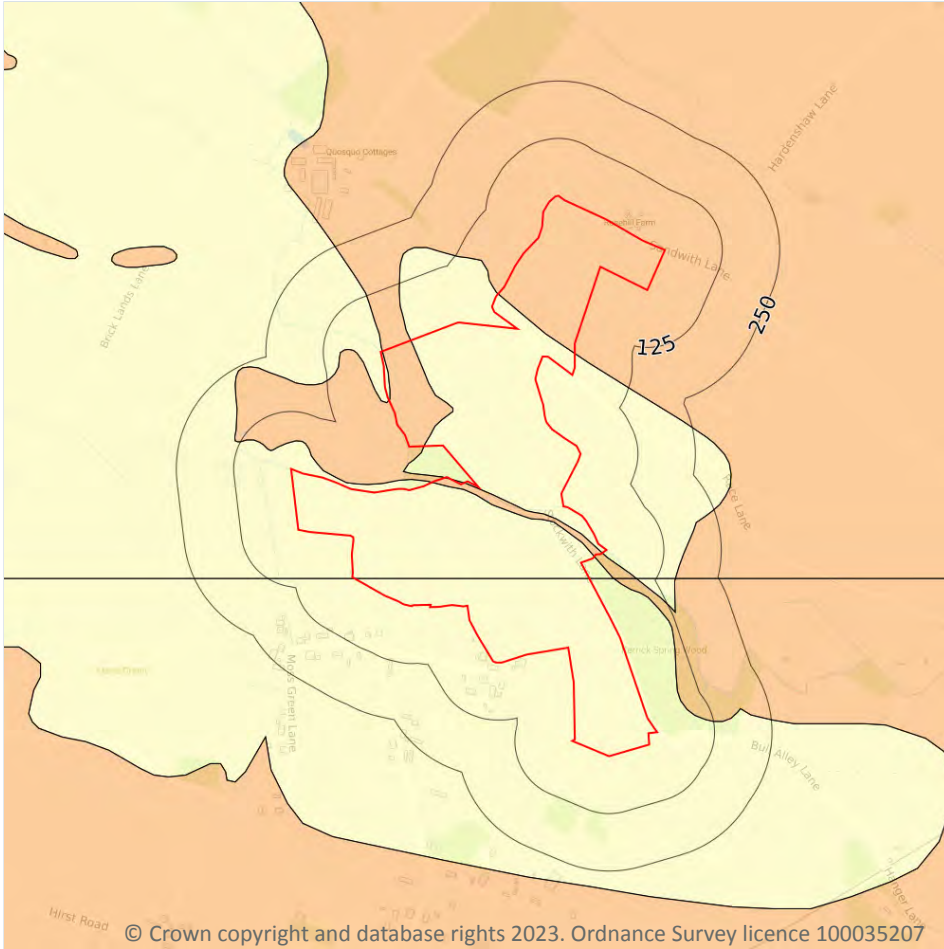

### 17.2 Running sands

Records within 50m

3

The potential hazard presented by rocks that can contain loosely-packed sandy layers that can become fluidised by water flowing through them. Such sands can 'run', removing support from overlying buildings and causing potential damage.

Features are displayed on the Natural ground subsidence - Running sands map on [page 95 >](#)

Location	Hazard rating	Details
On site	Negligible	Running sand conditions are not thought to occur whatever the position of the water table. No identified constraints on lands use due to running conditions.

Location	Hazard rating	Details
<b>On site</b>	<b>Low</b>	<b>Running sand conditions may be present. Constraints may apply to land uses involving excavation or the addition or removal of water.</b>
47m SE	Low	Running sand conditions may be present. Constraints may apply to land uses involving excavation or the addition or removal of water.

*This data is sourced from the British Geological Survey.*





## Natural ground subsidence - Compressible deposits

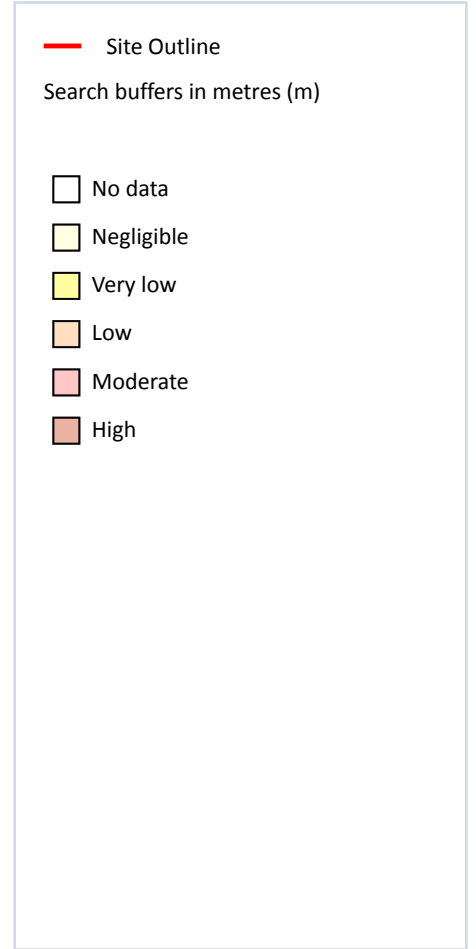
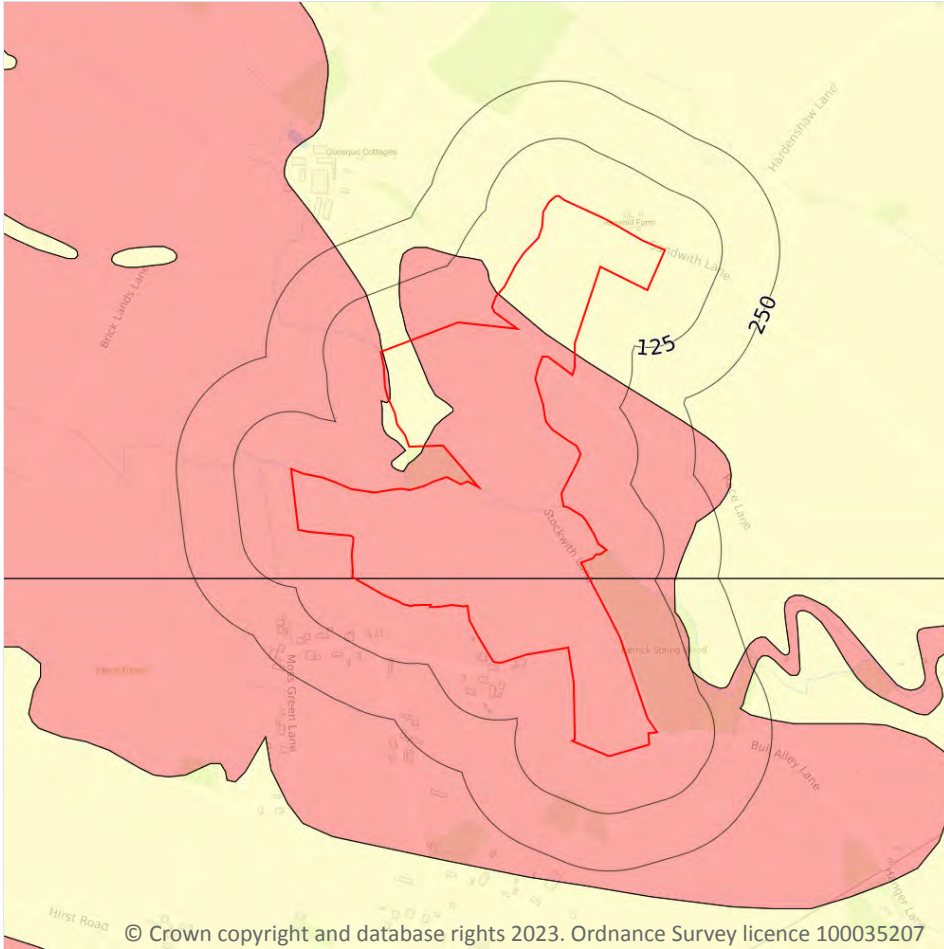

### 17.3 Compressible deposits

Records within 50m

2

The potential hazard presented by types of ground that may contain layers of very soft materials like clay or peat and may compress if loaded by overlying structures, or if the groundwater level changes, potentially resulting in depression of the ground and disturbance of foundations.

Features are displayed on the Natural ground subsidence - Compressible deposits map on [page 97 >](#)

Location	Hazard rating	Details
On site	Negligible	Compressible strata are not thought to occur.
On site	Moderate	Compressibility and uneven settlement hazards are probably present. Land use should consider specifically the compressibility and variability of the site.

*This data is sourced from the British Geological Survey.*



## Natural ground subsidence - Collapsible deposits

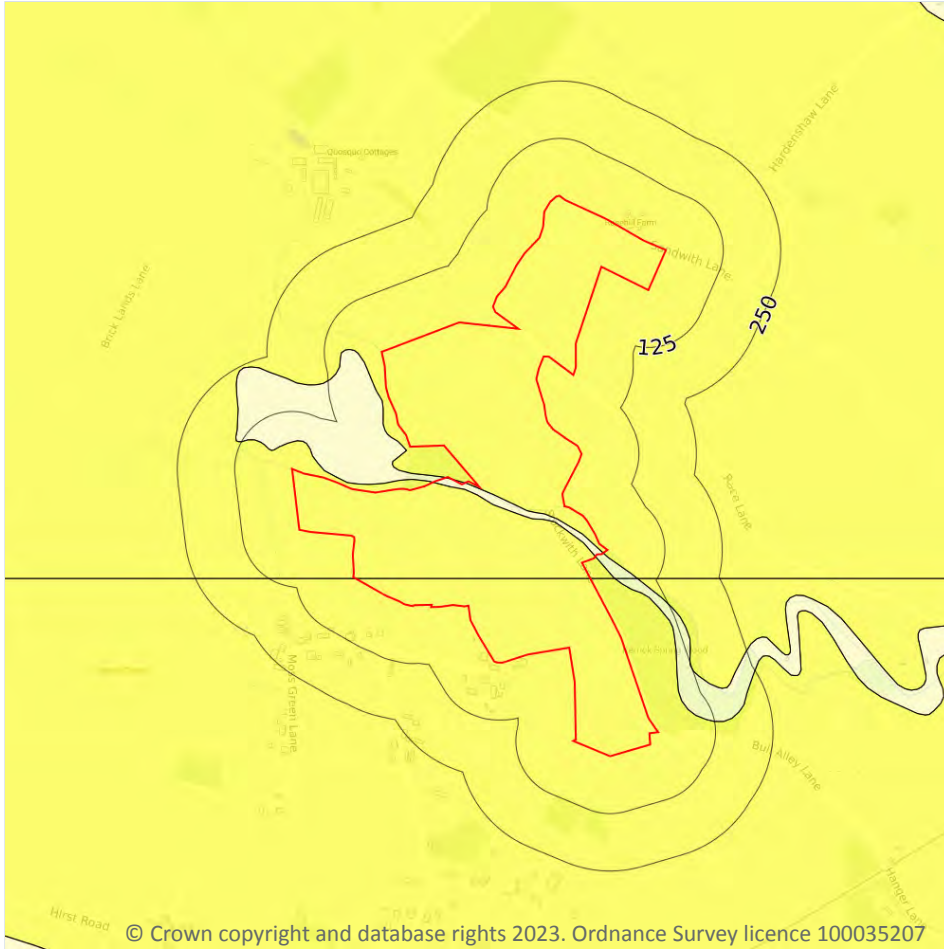

— Site Outline  
Search buffers in metres (m)

- No data
- Negligible
- Very low
- Low
- Moderate
- High

### 17.4 Collapsible deposits

Records within 50m

3

The potential hazard presented by natural deposits that could collapse when a load (such as a building) is placed on them or they become saturated with water.

Features are displayed on the Natural ground subsidence - Collapsible deposits map on [page 99 >](#)

Location	Hazard rating	Details
On site	Negligible	Deposits with potential to collapse when loaded and saturated are believed not to be present.
On site	Very low	Deposits with potential to collapse when loaded and saturated are unlikely to be present.
47m SE	Negligible	Deposits with potential to collapse when loaded and saturated are believed not to be present.

*This data is sourced from the British Geological Survey.*



## Natural ground subsidence - Landslides

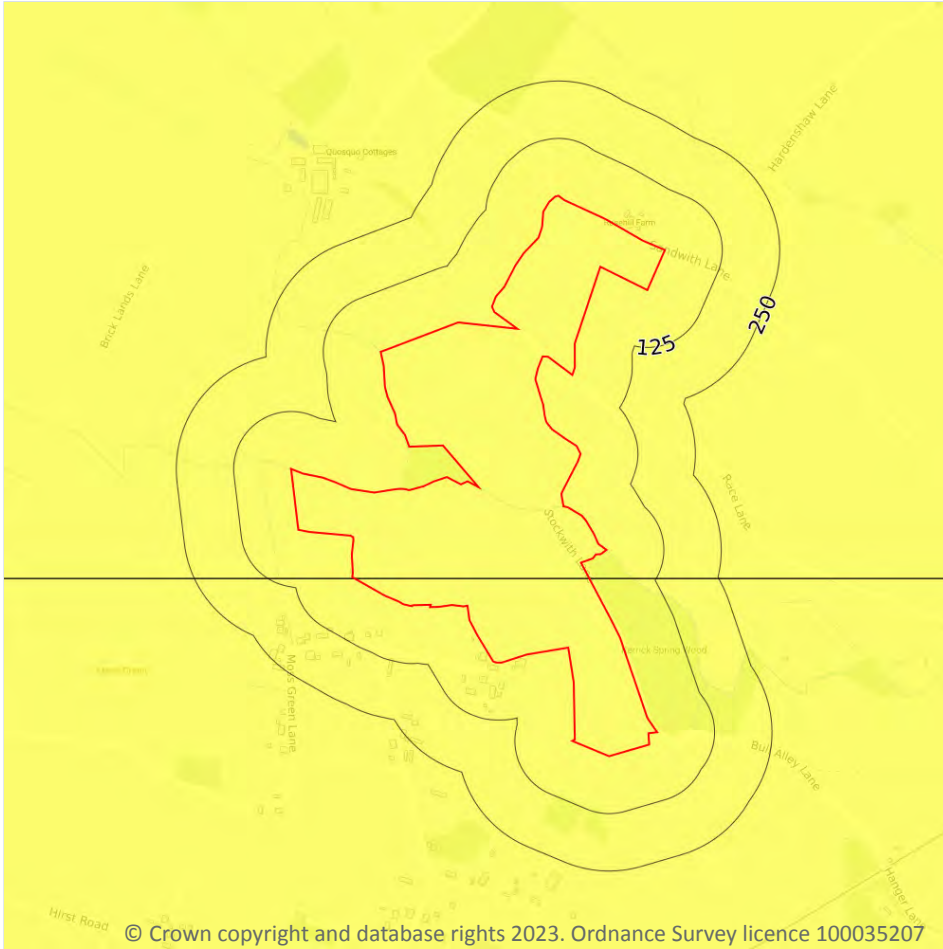

— Site Outline  
Search buffers in metres (m)

- No data
- Negligible
- Very low
- Low
- Moderate
- High

### 17.5 Landslides

Records within 50m

1

The potential for landsliding (slope instability) to be a hazard assessed using 1:50,000 scale digital maps of superficial and bedrock deposits, combined with information from the BGS National Landslide Database and scientific and engineering reports.

Features are displayed on the Natural ground subsidence - Landslides map on [page 101](#) >

Location	Hazard rating	Details
On site	Very low	Slope instability problems are not likely to occur but consideration to potential problems of adjacent areas impacting on the site should always be considered.

*This data is sourced from the British Geological Survey.*



## Natural ground subsidence - Ground dissolution of soluble rocks

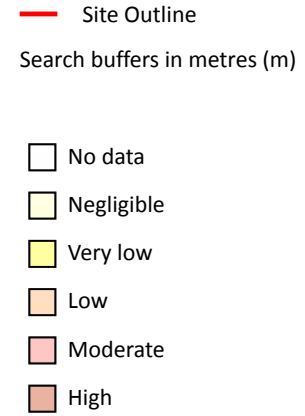
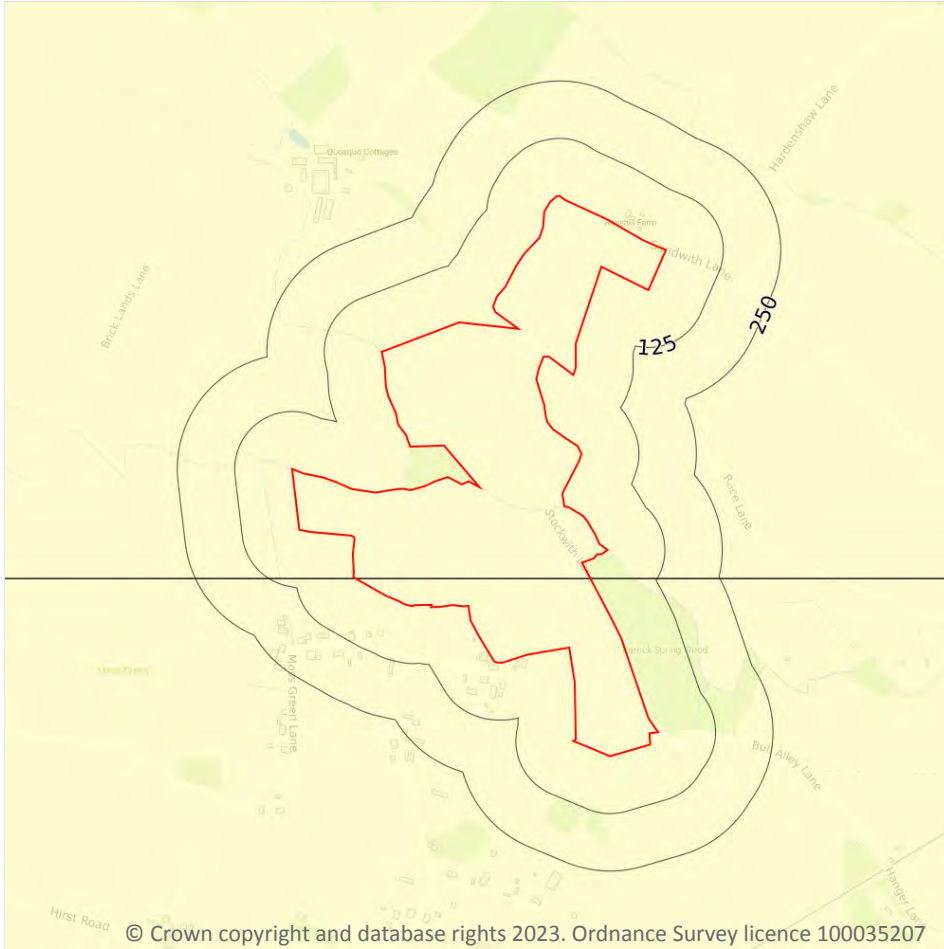

### 17.6 Ground dissolution of soluble rocks

#### Records within 50m

1

The potential hazard presented by ground dissolution, which occurs when water passing through soluble rocks produces underground cavities and cave systems. These cavities reduce support to the ground above and can cause localised collapse of the overlying rocks and deposits.

Features are displayed on the Natural ground subsidence - Ground dissolution of soluble rocks map on [page 102](#) >

Location	Hazard rating	Details
On site	Negligible	Soluble rocks are either not thought to be present within the ground, or not prone to dissolution. Dissolution features are unlikely to be present.

*This data is sourced from the British Geological Survey.*



## 18 Mining, ground workings and natural cavities

### 18.1 Natural cavities

Records within 500m

0

Industry recognised national database of natural cavities. Sinkholes and caves are formed by the dissolution of soluble rock, such as chalk and limestone, gulls and fissures by cambering. Ground instability can result from movement of loose material contained within these cavities, often triggered by water.

*This data is sourced from Stantec UK Ltd.*

### 18.2 BritPits

Records within 500m

0

BritPits (an abbreviation of British Pits) is a database maintained by the British Geological Survey of currently active and closed surface and underground mineral workings. Details of major mineral handling sites, such as wharfs and rail depots are also held in the database.

*This data is sourced from the British Geological Survey.*

### 18.3 Surface ground workings

Records within 250m

0

Historical land uses identified from Ordnance Survey mapping that involved ground excavation at the surface. These features may or may not have been subsequently backfilled.

*This is data is sourced from Ordnance Survey/Groundsure.*

### 18.4 Underground workings

Records within 1000m

0

Historical land uses identified from Ordnance Survey mapping that indicate the presence of underground workings e.g. mine shafts.

*This is data is sourced from Ordnance Survey/Groundsure.*





## 18.5 Historical Mineral Planning Areas

Records within 500m

0

Boundaries of mineral planning permissions for England and Wales. This data was collated between the 1940s (and retrospectively to the 1930s) and the mid 1980s. The data includes permitted, withdrawn and refused permissions.

*This data is sourced from the British Geological Survey.*

## 18.6 Non-coal mining

Records within 1000m

0

The potential for historical non-coal mining to have affected an area. The assessment is drawn from expert knowledge and literature in addition to the digital geological map of Britain. Mineral commodities may be divided into seven general categories - vein minerals, chalk, oil shale, building stone, bedded ores, evaporites and 'other' commodities (including ball clay, jet, black marble, graphite and chert).

*This data is sourced from the British Geological Survey.*

## 18.7 Mining cavities

Records within 1000m

0

Industry recognised national database of mining cavities. Degraded mines may result in hazardous subsidence (crown holes). Climatic conditions and water escape can also trigger subsidence over mine entrances and workings.

*This data is sourced from Stantec UK Ltd.*

## 18.8 JPB mining areas

Records on site

0

Areas which could be affected by former coal and other mining. This data includes some mine plans unavailable to the Coal Authority.

*This data is sourced from Johnson Poole and Bloomer.*

## 18.9 Coal mining

Records on site

0

Areas which could be affected by past, current or future coal mining.

*This data is sourced from the Coal Authority.*



### 18.10 Brine areas

Records on site	0
-----------------	---

The Cheshire Brine Compensation District indicates areas that may be affected by salt and brine extraction in Cheshire and where compensation would be available where damage from this mining has occurred. Damage from salt and brine mining can still occur outside this district, but no compensation will be available.

*This data is sourced from the Cheshire Brine Subsidence Compensation Board.*

### 18.11 Gypsum areas

Records on site	0
-----------------	---

Generalised areas that may be affected by gypsum extraction.

*This data is sourced from British Gypsum.*

### 18.12 Tin mining

Records on site	0
-----------------	---

Generalised areas that may be affected by historical tin mining.

*This data is sourced from Groundsure.*

### 18.13 Clay mining

Records on site	0
-----------------	---

Generalised areas that may be affected by kaolin and ball clay extraction.

*This data is sourced from the Kaolin and Ball Clay Association (UK).*

## 19 Radon

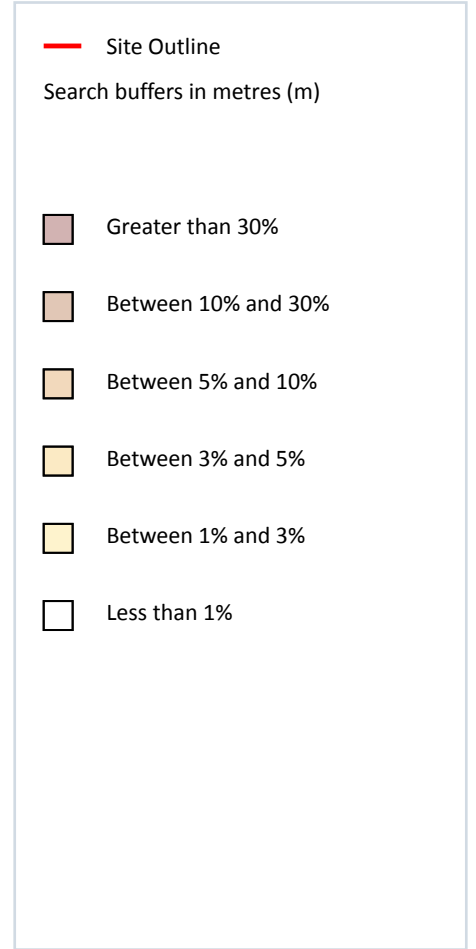
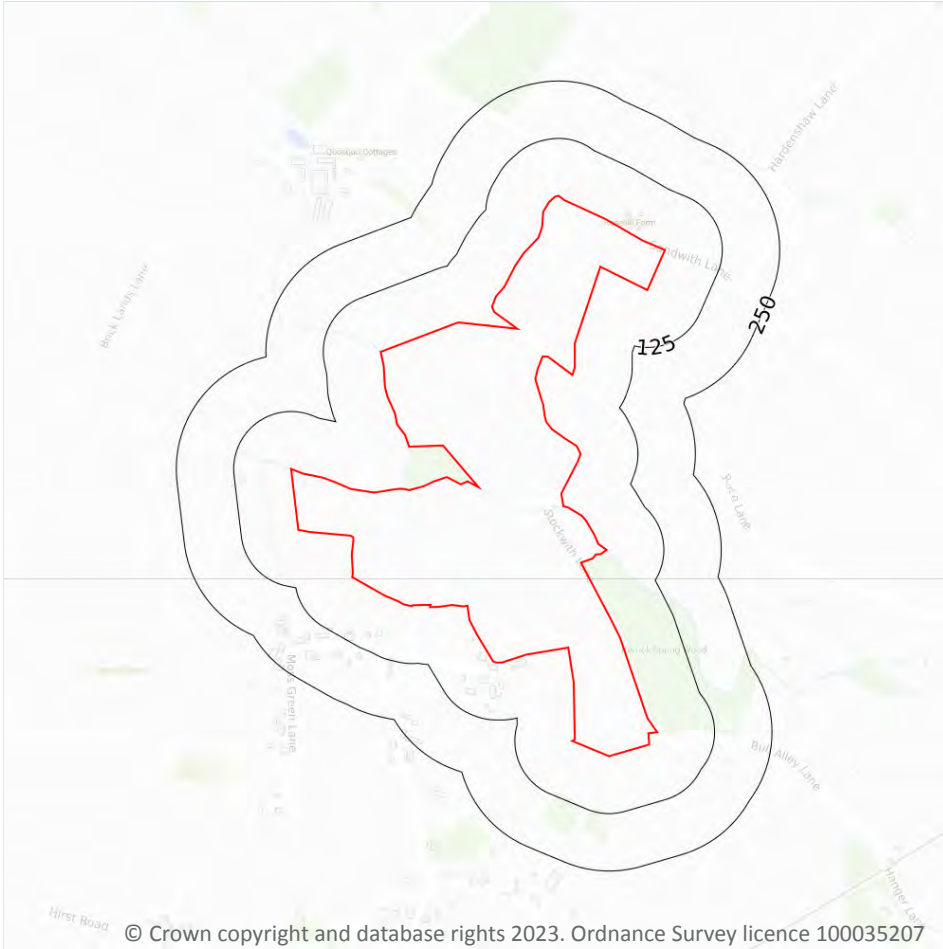

### 19.1 Radon

#### Records on site

1

The Radon Potential data classifies areas based on their likelihood of a property having a radon level at or above the Action Level in Great Britain. The dataset is intended for use at 1:50,000 scale and was derived from both geological assessments and indoor radon measurements (more than 560,000 records). A minimum 50m buffer should be considered when searching the maps, as the smallest detectable feature at this scale is 50m. The findings of this section should supersede any estimations derived from the Indicative Atlas of Radon in Great Britain (1:100,000 scale).

Features are displayed on the Radon map on [page 107 >](#)

Location	Estimated properties affected	Radon Protection Measures required
On site	Less than 1%	None

*This data is sourced from the British Geological Survey and UK Health Security Agency.*



## 20 Soil chemistry

### 20.1 BGS Estimated Background Soil Chemistry

Records within 50m

25

The estimated values provide the likely background concentration of the potentially harmful elements Arsenic, Cadmium, Chromium, Lead and Nickel in topsoil. The values are estimated primarily from rural topsoil data collected at a sample density of approximately 1 per 2 km<sup>2</sup>. In areas where rural soil samples are not available, estimation is based on stream sediment data collected from small streams at a sampling density of 1 per 2.5 km<sup>2</sup>; this is the case for most of Scotland, Wales and southern England. The stream sediment data are converted to soil-equivalent concentrations prior to the estimation.

Location	Arsenic	Bioaccessible Arsenic	Lead	Bioaccessible Lead	Cadmium	Chromium	Nickel
On site	15 mg/kg	No data	100 mg/kg	60 mg/kg	1.8 mg/kg	40 - 60 mg/kg	15 mg/kg
On site	15 mg/kg	No data	100 mg/kg	60 mg/kg	1.8 mg/kg	40 - 60 mg/kg	15 mg/kg
On site	15 mg/kg	No data	100 mg/kg	60 mg/kg	1.8 mg/kg	40 - 60 mg/kg	15 mg/kg
On site	15 mg/kg	No data	100 mg/kg	60 mg/kg	1.8 mg/kg	40 - 60 mg/kg	15 mg/kg
On site	15 mg/kg	No data	100 mg/kg	60 mg/kg	1.8 mg/kg	40 - 60 mg/kg	15 mg/kg
On site	15 mg/kg	No data	100 mg/kg	60 mg/kg	1.8 mg/kg	40 - 60 mg/kg	15 mg/kg
On site	15 mg/kg	No data	100 mg/kg	60 mg/kg	1.8 mg/kg	40 - 60 mg/kg	15 mg/kg
On site	15 mg/kg	No data	100 mg/kg	60 mg/kg	1.8 mg/kg	40 - 60 mg/kg	15 mg/kg
On site	15 mg/kg	No data	100 mg/kg	60 mg/kg	1.8 mg/kg	40 - 60 mg/kg	15 mg/kg
On site	15 mg/kg	No data	100 mg/kg	60 mg/kg	1.8 mg/kg	40 - 60 mg/kg	15 mg/kg
On site	15 mg/kg	No data	100 mg/kg	60 mg/kg	1.8 mg/kg	40 - 60 mg/kg	15 mg/kg
On site	15 mg/kg	No data	100 mg/kg	60 mg/kg	1.8 mg/kg	40 - 60 mg/kg	15 mg/kg
On site	15 mg/kg	No data	100 mg/kg	60 mg/kg	1.8 mg/kg	40 - 60 mg/kg	15 mg/kg
On site	15 mg/kg	No data	100 mg/kg	60 mg/kg	1.8 mg/kg	40 - 60 mg/kg	15 mg/kg
On site	15 mg/kg	No data	100 mg/kg	60 mg/kg	1.8 mg/kg	40 - 60 mg/kg	15 mg/kg
On site	15 mg/kg	No data	100 mg/kg	60 mg/kg	1.8 mg/kg	40 - 60 mg/kg	15 mg/kg
On site	15 mg/kg	No data	100 mg/kg	60 mg/kg	1.8 mg/kg	40 - 60 mg/kg	15 mg/kg
On site	15 mg/kg	No data	100 mg/kg	60 mg/kg	1.8 mg/kg	40 - 60 mg/kg	15 mg/kg
3m SE	15 mg/kg	No data	100 mg/kg	60 mg/kg	1.8 mg/kg	40 - 60 mg/kg	15 mg/kg
5m NW	15 mg/kg	No data	100 mg/kg	60 mg/kg	1.8 mg/kg	40 - 60 mg/kg	15 mg/kg
9m NW	15 mg/kg	No data	100 mg/kg	60 mg/kg	1.8 mg/kg	40 - 60 mg/kg	15 mg/kg



Location	Arsenic	Bioaccessible Arsenic	Lead	Bioaccessible Lead	Cadmium	Chromium	Nickel
9m W	15 mg/kg	No data	100 mg/kg	60 mg/kg	1.8 mg/kg	40 - 60 mg/kg	15 mg/kg
15m SE	15 mg/kg	No data	100 mg/kg	60 mg/kg	1.8 mg/kg	40 - 60 mg/kg	15 mg/kg
35m SE	15 mg/kg	No data	100 mg/kg	60 mg/kg	1.8 mg/kg	40 - 60 mg/kg	15 mg/kg
35m SE	15 mg/kg	No data	100 mg/kg	60 mg/kg	1.8 mg/kg	40 - 60 mg/kg	15 mg/kg
46m NW	15 mg/kg	No data	100 mg/kg	60 mg/kg	1.8 mg/kg	40 - 60 mg/kg	15 mg/kg
47m SE	15 mg/kg	No data	100 mg/kg	60 mg/kg	1.8 mg/kg	40 - 60 mg/kg	15 mg/kg
47m SE	15 mg/kg	No data	100 mg/kg	60 mg/kg	1.8 mg/kg	40 - 60 mg/kg	15 mg/kg

*This data is sourced from the British Geological Survey.*

## 20.2 BGS Estimated Urban Soil Chemistry

**Records within 50m**

**0**

Estimated topsoil chemistry of Arsenic, Cadmium, Chromium, Copper, Nickel, Lead, Tin and Zinc and bioaccessible Arsenic and Lead in 23 urban centres across Great Britain. These estimates are derived from interpolation of the measured urban topsoil data referred to above and provide information across each city between the measured sample locations (4 per km<sup>2</sup>).

*This data is sourced from the British Geological Survey.*

## 20.3 BGS Measured Urban Soil Chemistry

**Records within 50m**

**0**

The locations and measured total concentrations (mg/kg) of Arsenic, Cadmium, Chromium, Copper, Nickel, Lead, Tin and Zinc in urban topsoil samples from 23 urban centres across Great Britain. These are collected at a sample density of 4 per km<sup>2</sup>.

*This data is sourced from the British Geological Survey.*



## 21 Railway infrastructure and projects

### 21.1 Underground railways (London)

Records within 250m

0

Details of all active London Underground lines, including approximate tunnel roof depth and operational hours.

*This data is sourced from publicly available information by Groundsure.*

### 21.2 Underground railways (Non-London)

Records within 250m

0

Details of the Merseyrail system, the Tyne and Wear Metro and the Glasgow Subway. Not all parts of all systems are located underground. The data contains location information only and does not include a depth assessment.

*This data is sourced from publicly available information by Groundsure.*

### 21.3 Railway tunnels

Records within 250m

0

Railway tunnels taken from contemporary Ordnance Survey mapping.

*This data is sourced from the Ordnance Survey.*

### 21.4 Historical railway and tunnel features

Records within 250m

0

Railways and tunnels digitised from historical Ordnance Survey mapping as scales of 1:1,250, 1:2,500, 1:10,000 and 1:10,560.

*This data is sourced from Ordnance Survey/Groundsure.*

### 21.5 Royal Mail tunnels

Records within 250m

0

The Post Office Railway, otherwise known as the Mail Rail, is an underground railway running through Central London from Paddington Head District Sorting Office to Whitechapel Eastern Head Sorting Office. The line is 10.5km long. The data includes details of the full extent of the tunnels, the depth of the tunnel, and the depth to track level.



*This data is sourced from Groundsure/the Postal Museum.*

## 21.6 Historical railways

Records within 250m

0

Former railway lines, including dismantled lines, abandoned lines, disused lines, historic railways and razed lines.

*This data is sourced from OpenStreetMap.*

## 21.7 Railways

Records within 250m

0

Currently existing railway lines, including standard railways, narrow gauge, funicular, trams and light railways.

*This data is sourced from Ordnance Survey and OpenStreetMap.*

## 21.8 Crossrail 1

Records within 500m

0

The Crossrail railway project links 41 stations over 100 kilometres from Reading and Heathrow in the west, through underground sections in central London, to Shenfield and Abbey Wood in the east.

*This data is sourced from publicly available information by Groundsure.*

## 21.9 Crossrail 2

Records within 500m

0

Crossrail 2 is a proposed railway linking the national rail networks in Surrey and Hertfordshire via an underground tunnel through London.

*This data is sourced from publicly available information by Groundsure.*

## 21.10 HS2

Records within 500m

0

HS2 is a proposed high speed rail network running from London to Manchester and Leeds via Birmingham. Main civils construction on Phase 1 (London to Birmingham) of the project began in 2019, and it is currently anticipated that this phase will be fully operational by 2026. Construction on Phase 2a (Birmingham to Crewe) is anticipated to commence in 2021, with the service fully operational by 2027. Construction on Phase 2b (Crewe to Manchester and Birmingham to Leeds) is scheduled to begin in 2023 and be operational by 2033.

*This data is sourced from HS2 Ltd.*





## Data providers

Groundsure works with respected data providers to bring you the most relevant and accurate information. To find out who they are and their areas of expertise see <https://www.groundsure.com/sources-reference> ↗.

## Terms and conditions

Groundsure's Terms and Conditions can be accessed at this link: <https://www.groundsure.com/terms-and-conditions-april-2023/> ↗.



SHELTER 22M FROM COMUS INN, SELBY ROAD 6M FROM A1041, SELBY ROAD, CAMBLESFORTH, YO8 8HR

## Order Details

**Date:** 02/05/2023  
**Your ref:** Camblesforth  
**Our Ref:** GSIP-2023-13637-13821\_H

## Site Details

**Location:** 464290 425670  
**Area:** 50.66 ha  
**Authority:** [The North Yorkshire Council](#) ↗



© Crown copyright and database rights 2023. Ordnance Survey licence 100035207

**Summary of findings**

[p. 2 >](#)

**Aerial image**

[p. 8 >](#)

**OS MasterMap site plan**

N/A: >10ha

[groundsure.com/insightuserguide](https://groundsure.com/insightuserguide) ↗

Contact us with any questions at:

[info@groundsure.com](mailto:info@groundsure.com) ↗

01273 257 755

## Summary of findings

Page	Section	<a href="#">Past land use &gt;</a>	On site	0-50m	50-250m	250-500m	500-2000m
<a href="#">13 &gt;</a>	<a href="#">1.1 &gt;</a>	<a href="#">Historical industrial land uses &gt;</a>	0	0	16	4	-
<a href="#">14 &gt;</a>	<a href="#">1.2 &gt;</a>	<a href="#">Historical tanks &gt;</a>	0	0	0	1	-
<a href="#">15 &gt;</a>	<a href="#">1.3 &gt;</a>	<a href="#">Historical energy features &gt;</a>	0	0	0	3	-
<a href="#">15 &gt;</a>	<a href="#">1.4 &gt;</a>	<a href="#">Historical petrol stations &gt;</a>	0	0	0	1	-
<a href="#">16 &gt;</a>	<a href="#">1.5 &gt;</a>	<a href="#">Historical garages &gt;</a>	0	0	0	0	-
<a href="#">16 &gt;</a>	<a href="#">1.6 &gt;</a>	<a href="#">Historical military land &gt;</a>	0	0	0	0	-
Page	Section	<a href="#">Past land use - un-grouped &gt;</a>	On site	0-50m	50-250m	250-500m	500-2000m
<a href="#">17 &gt;</a>	<a href="#">2.1 &gt;</a>	<a href="#">Historical industrial land uses &gt;</a>	0	0	22	4	-
<a href="#">19 &gt;</a>	<a href="#">2.2 &gt;</a>	<a href="#">Historical tanks &gt;</a>	0	0	0	1	-
<a href="#">19 &gt;</a>	<a href="#">2.3 &gt;</a>	<a href="#">Historical energy features &gt;</a>	0	0	0	9	-
<a href="#">20 &gt;</a>	<a href="#">2.4 &gt;</a>	<a href="#">Historical petrol stations &gt;</a>	0	0	0	2	-
<a href="#">20 &gt;</a>	<a href="#">2.5 &gt;</a>	<a href="#">Historical garages &gt;</a>	0	0	0	0	-
Page	Section	<a href="#">Waste and landfill &gt;</a>	On site	0-50m	50-250m	250-500m	500-2000m
<a href="#">21 &gt;</a>	<a href="#">3.1 &gt;</a>	<a href="#">Active or recent landfill &gt;</a>	0	0	0	0	-
<a href="#">21 &gt;</a>	<a href="#">3.2 &gt;</a>	<a href="#">Historical landfill (BGS records) &gt;</a>	0	0	0	0	-
<a href="#">22 &gt;</a>	<a href="#">3.3 &gt;</a>	<a href="#">Historical landfill (LA/mapping records) &gt;</a>	0	0	0	0	-
<a href="#">22 &gt;</a>	<a href="#">3.4 &gt;</a>	<a href="#">Historical landfill (EA/NRW records) &gt;</a>	0	0	0	1	-
<a href="#">22 &gt;</a>	<a href="#">3.5 &gt;</a>	<a href="#">Historical waste sites &gt;</a>	0	0	0	0	-
<a href="#">22 &gt;</a>	<a href="#">3.6 &gt;</a>	<a href="#">Licensed waste sites &gt;</a>	0	0	0	0	-
<a href="#">23 &gt;</a>	<a href="#">3.7 &gt;</a>	<a href="#">Waste exemptions &gt;</a>	0	0	21	7	-
Page	Section	<a href="#">Current industrial land use &gt;</a>	On site	0-50m	50-250m	250-500m	500-2000m
<a href="#">26 &gt;</a>	<a href="#">4.1 &gt;</a>	<a href="#">Recent industrial land uses &gt;</a>	0	3	5	-	-
<a href="#">27 &gt;</a>	<a href="#">4.2 &gt;</a>	<a href="#">Current or recent petrol stations &gt;</a>	0	0	0	0	-
<a href="#">27 &gt;</a>	<a href="#">4.3 &gt;</a>	<a href="#">Electricity cables &gt;</a>	0	0	0	0	-
<a href="#">27 &gt;</a>	<a href="#">4.4 &gt;</a>	<a href="#">Gas pipelines &gt;</a>	1	0	0	0	-
<a href="#">28 &gt;</a>	<a href="#">4.5 &gt;</a>	<a href="#">Sites determined as Contaminated Land &gt;</a>	0	0	0	0	-



<a href="#">28</a>	>	<a href="#">4.6</a>	>	<a href="#">Control of Major Accident Hazards (COMAH)</a>	>	0	0	0	0	-
<a href="#">28</a>	>	<a href="#">4.7</a>	>	<a href="#">Regulated explosive sites</a>	>	0	0	0	0	-
<a href="#">28</a>	>	<a href="#">4.8</a>	>	<a href="#">Hazardous substance storage/usage</a>	>	0	0	0	0	-
<a href="#">29</a>	>	<a href="#">4.9</a>	>	<a href="#">Historical licensed industrial activities (IPC)</a>	>	0	0	0	0	-
<a href="#">29</a>	>	<a href="#">4.10</a>	>	<a href="#">Licensed industrial activities (Part A(1))</a>	>	0	0	0	0	-
<a href="#">29</a>	>	<a href="#">4.11</a>	>	<a href="#">Licensed pollutant release (Part A(2)/B)</a>	>	0	0	0	0	-
<a href="#">29</a>	>	<a href="#">4.12</a>	>	<a href="#">Radioactive Substance Authorisations</a>	>	0	0	0	0	-
<a href="#">29</a>	>	<a href="#">4.13</a>	>	<a href="#">Licensed Discharges to controlled waters</a>	>	0	0	1	4	-
<a href="#">30</a>	>	<a href="#">4.14</a>	>	<a href="#">Pollutant release to surface waters (Red List)</a>	>	0	0	0	0	-
<a href="#">31</a>	>	<a href="#">4.15</a>	>	<a href="#">Pollutant release to public sewer</a>	>	0	0	0	0	-
<a href="#">31</a>	>	<a href="#">4.16</a>	>	<a href="#">List 1 Dangerous Substances</a>	>	0	0	0	0	-
<a href="#">31</a>	>	<a href="#">4.17</a>	>	<a href="#">List 2 Dangerous Substances</a>	>	0	0	0	0	-
<a href="#">31</a>	>	<a href="#">4.18</a>	>	<a href="#">Pollution Incidents (EA/NRW)</a>	>	0	0	0	0	-
<a href="#">31</a>	>	<a href="#">4.19</a>	>	<a href="#">Pollution inventory substances</a>	>	0	0	0	0	-
<a href="#">32</a>	>	<a href="#">4.20</a>	>	<a href="#">Pollution inventory waste transfers</a>	>	0	0	0	0	-
<a href="#">32</a>	>	<a href="#">4.21</a>	>	<a href="#">Pollution inventory radioactive waste</a>	>	0	0	0	0	-
Page	Section	<a href="#">Hydrogeology</a>			On site	0-50m	50-250m	250-500m	500-2000m	
<a href="#">33</a>	>	<a href="#">5.1</a>	>	<a href="#">Superficial aquifer</a>	Identified (within 500m)					
<a href="#">35</a>	>	<a href="#">5.2</a>	>	<a href="#">Bedrock aquifer</a>	Identified (within 500m)					
<a href="#">37</a>	>	<a href="#">5.3</a>	>	<a href="#">Groundwater vulnerability</a>	Identified (within 50m)					
<a href="#">40</a>	>	<a href="#">5.4</a>	>	<a href="#">Groundwater vulnerability- soluble rock risk</a>	None (within 0m)					
<a href="#">40</a>	>	<a href="#">5.5</a>	>	<a href="#">Groundwater vulnerability- local information</a>	None (within 0m)					
<a href="#">41</a>	>	<a href="#">5.6</a>	>	<a href="#">Groundwater abstractions</a>	0	0	0	0	59	
<a href="#">56</a>	>	<a href="#">5.7</a>	>	<a href="#">Surface water abstractions</a>	0	0	0	3	2	
<a href="#">58</a>	>	<a href="#">5.8</a>	>	<a href="#">Potable abstractions</a>	0	0	0	0	24	
<a href="#">64</a>	>	<a href="#">5.9</a>	>	<a href="#">Source Protection Zones</a>	1	0	0	0	-	
<a href="#">64</a>	>	<a href="#">5.10</a>	>	<a href="#">Source Protection Zones (confined aquifer)</a>	0	0	0	0	-	
Page	Section	<a href="#">Hydrology</a>			On site	0-50m	50-250m	250-500m	500-2000m	
<a href="#">65</a>	>	<a href="#">6.1</a>	>	<a href="#">Water Network (OS MasterMap)</a>	9	9	5	-	-	



<a href="#">67</a> >	<a href="#">6.2</a> >	<a href="#">Surface water features</a> >	1	7	2	-	-
<a href="#">68</a> >	<a href="#">6.3</a> >	<a href="#">WFD Surface water body catchments</a> >	1	-	-	-	-
<a href="#">68</a> >	<a href="#">6.4</a> >	<a href="#">WFD Surface water bodies</a> >	0	0	0	-	-
<a href="#">68</a> >	<a href="#">6.5</a> >	<a href="#">WFD Groundwater bodies</a> >	1	-	-	-	-
Page	Section	<a href="#">River and coastal flooding</a> >	On site	0-50m	50-250m	250-500m	500-2000m
<a href="#">70</a> >	<a href="#">7.1</a> >	<a href="#">Risk of flooding from rivers and the sea</a> >	Medium (within 50m)				
<a href="#">71</a> >	<a href="#">7.2</a> >	<a href="#">Historical Flood Events</a> >	1	1	2	-	-
<a href="#">71</a> >	<a href="#">7.3</a> >	<a href="#">Flood Defences</a> >	0	0	0	-	-
<a href="#">72</a> >	<a href="#">7.4</a> >	<a href="#">Areas Benefiting from Flood Defences</a> >	4	0	0	-	-
<a href="#">72</a> >	<a href="#">7.5</a> >	<a href="#">Flood Storage Areas</a> >	0	0	0	-	-
<a href="#">73</a> >	<a href="#">7.6</a> >	<a href="#">Flood Zone 2</a> >	Identified (within 50m)				
<a href="#">74</a> >	<a href="#">7.7</a> >	<a href="#">Flood Zone 3</a> >	Identified (within 50m)				
Page	Section	<a href="#">Surface water flooding</a> >					
<a href="#">75</a> >	<a href="#">8.1</a> >	<a href="#">Surface water flooding</a> >	1 in 30 year, Greater than 1.0m (within 50m)				
Page	Section	<a href="#">Groundwater flooding</a> >					
<a href="#">77</a> >	<a href="#">9.1</a> >	<a href="#">Groundwater flooding</a> >	High (within 50m)				
Page	Section	<a href="#">Environmental designations</a> >	On site	0-50m	50-250m	250-500m	500-2000m
<a href="#">78</a> >	<a href="#">10.1</a> >	<a href="#">Sites of Special Scientific Interest (SSSI)</a> >	0	0	0	0	0
<a href="#">79</a> >	<a href="#">10.2</a> >	<a href="#">Conserved wetland sites (Ramsar sites)</a> >	0	0	0	0	0
<a href="#">79</a> >	<a href="#">10.3</a> >	<a href="#">Special Areas of Conservation (SAC)</a> >	0	0	0	0	0
<a href="#">79</a> >	<a href="#">10.4</a> >	<a href="#">Special Protection Areas (SPA)</a> >	0	0	0	0	0
<a href="#">79</a> >	<a href="#">10.5</a> >	<a href="#">National Nature Reserves (NNR)</a> >	0	0	0	0	0
<a href="#">80</a> >	<a href="#">10.6</a> >	<a href="#">Local Nature Reserves (LNR)</a> >	0	0	0	0	0
<a href="#">80</a> >	<a href="#">10.7</a> >	<a href="#">Designated Ancient Woodland</a> >	0	0	0	0	1
<a href="#">80</a> >	<a href="#">10.8</a> >	<a href="#">Biosphere Reserves</a> >	0	0	0	0	0
<a href="#">80</a> >	<a href="#">10.9</a> >	<a href="#">Forest Parks</a> >	0	0	0	0	0
<a href="#">81</a> >	<a href="#">10.10</a> >	<a href="#">Marine Conservation Zones</a> >	0	0	0	0	0
<a href="#">81</a> >	<a href="#">10.11</a> >	<a href="#">Green Belt</a> >	0	0	0	0	0
<a href="#">81</a> >	<a href="#">10.12</a> >	<a href="#">Proposed Ramsar sites</a> >	0	0	0	0	0



<a href="#">81</a> >	<a href="#">10.13</a> >	<a href="#">Possible Special Areas of Conservation (pSAC)</a> >	0	0	0	0	0
<a href="#">81</a> >	<a href="#">10.14</a> >	<a href="#">Potential Special Protection Areas (pSPA)</a> >	0	0	0	0	0
<a href="#">82</a> >	<a href="#">10.15</a> >	<a href="#">Nitrate Sensitive Areas</a> >	1	0	0	0	0
<a href="#">82</a> >	<a href="#">10.16</a> >	<a href="#">Nitrate Vulnerable Zones</a> >	4	0	0	0	0
<a href="#">83</a> >	<a href="#">10.17</a> >	<a href="#">SSSI Impact Risk Zones</a> >	3	-	-	-	-
<a href="#">85</a> >	<a href="#">10.18</a> >	<a href="#">SSSI Units</a> >	0	0	0	0	0
Page	Section	<a href="#">Visual and cultural designations</a> >	On site	0-50m	50-250m	250-500m	500-2000m
<a href="#">86</a> >	<a href="#">11.1</a> >	<a href="#">World Heritage Sites</a> >	0	0	0	-	-
<a href="#">86</a> >	<a href="#">11.2</a> >	<a href="#">Area of Outstanding Natural Beauty</a> >	0	0	0	-	-
<a href="#">86</a> >	<a href="#">11.3</a> >	<a href="#">National Parks</a> >	0	0	0	-	-
<a href="#">86</a> >	<a href="#">11.4</a> >	<a href="#">Listed Buildings</a> >	0	0	0	-	-
<a href="#">87</a> >	<a href="#">11.5</a> >	<a href="#">Conservation Areas</a> >	0	0	0	-	-
<a href="#">87</a> >	<a href="#">11.6</a> >	<a href="#">Scheduled Ancient Monuments</a> >	0	0	0	-	-
<a href="#">87</a> >	<a href="#">11.7</a> >	<a href="#">Registered Parks and Gardens</a> >	0	0	0	-	-
Page	Section	<a href="#">Agricultural designations</a> >	On site	0-50m	50-250m	250-500m	500-2000m
<a href="#">88</a> >	<a href="#">12.1</a> >	<a href="#">Agricultural Land Classification</a> >	Grade 3b (within 250m)				
<a href="#">89</a> >	<a href="#">12.2</a> >	<a href="#">Open Access Land</a> >	0	0	0	-	-
<a href="#">89</a> >	<a href="#">12.3</a> >	<a href="#">Tree Felling Licences</a> >	0	0	0	-	-
<a href="#">90</a> >	<a href="#">12.4</a> >	<a href="#">Environmental Stewardship Schemes</a> >	0	0	0	-	-
<a href="#">90</a> >	<a href="#">12.5</a> >	<a href="#">Countryside Stewardship Schemes</a> >	3	0	1	-	-
Page	Section	<a href="#">Habitat designations</a> >	On site	0-50m	50-250m	250-500m	500-2000m
<a href="#">91</a> >	<a href="#">13.1</a> >	<a href="#">Priority Habitat Inventory</a> >	4	3	4	-	-
<a href="#">92</a> >	<a href="#">13.2</a> >	<a href="#">Habitat Networks</a> >	0	0	0	-	-
<a href="#">92</a> >	<a href="#">13.3</a> >	<a href="#">Open Mosaic Habitat</a> >	0	0	0	-	-
<a href="#">92</a> >	<a href="#">13.4</a> >	<a href="#">Limestone Pavement Orders</a> >	0	0	0	-	-
Page	Section	<a href="#">Geology 1:10,000 scale</a> >	On site	0-50m	50-250m	250-500m	500-2000m
<a href="#">94</a> >	<a href="#">14.1</a> >	<a href="#">10k Availability</a> >	Identified (within 500m)				
<a href="#">96</a> >	<a href="#">14.2</a> >	<a href="#">Artificial and made ground (10k)</a> >	0	0	0	0	-
<a href="#">97</a> >	<a href="#">14.3</a> >	<a href="#">Superficial geology (10k)</a> >	4	0	7	4	-



<a href="#">98</a> >	<a href="#">14.4</a> >	<a href="#">Landslip (10k)</a> >	0	0	0	0	-
<a href="#">99</a> >	<a href="#">14.5</a> >	<a href="#">Bedrock geology (10k)</a> >	1	0	2	1	-
<a href="#">100</a> >	<a href="#">14.6</a> >	<a href="#">Bedrock faults and other linear features (10k)</a> >	0	0	0	0	-
Page	Section	<a href="#">Geology 1:50,000 scale</a> >	On site	0-50m	50-250m	250-500m	500-2000m
<a href="#">101</a> >	<a href="#">15.1</a> >	<a href="#">50k Availability</a> >	Identified (within 500m)				
<a href="#">102</a> >	<a href="#">15.2</a> >	<a href="#">Artificial and made ground (50k)</a> >	0	0	0	0	-
<a href="#">102</a> >	<a href="#">15.3</a> >	<a href="#">Artificial ground permeability (50k)</a> >	0	0	-	-	-
<a href="#">103</a> >	<a href="#">15.4</a> >	<a href="#">Superficial geology (50k)</a> >	3	0	2	2	-
<a href="#">104</a> >	<a href="#">15.5</a> >	<a href="#">Superficial permeability (50k)</a> >	Identified (within 50m)				
<a href="#">104</a> >	<a href="#">15.6</a> >	<a href="#">Landslip (50k)</a> >	0	0	0	0	-
<a href="#">104</a> >	<a href="#">15.7</a> >	<a href="#">Landslip permeability (50k)</a> >	None (within 50m)				
<a href="#">105</a> >	<a href="#">15.8</a> >	<a href="#">Bedrock geology (50k)</a> >	1	0	0	0	-
<a href="#">106</a> >	<a href="#">15.9</a> >	<a href="#">Bedrock permeability (50k)</a> >	Identified (within 50m)				
<a href="#">106</a> >	<a href="#">15.10</a> >	<a href="#">Bedrock faults and other linear features (50k)</a> >	0	0	0	0	-
Page	Section	<a href="#">Boreholes</a> >	On site	0-50m	50-250m	250-500m	500-2000m
<a href="#">107</a> >	<a href="#">16.1</a> >	<a href="#">BGS Boreholes</a> >	1	2	17	-	-
Page	Section	<a href="#">Natural ground subsidence</a> >					
<a href="#">109</a> >	<a href="#">17.1</a> >	<a href="#">Shrink swell clays</a> >	Low (within 50m)				
<a href="#">110</a> >	<a href="#">17.2</a> >	<a href="#">Running sands</a> >	Low (within 50m)				
<a href="#">112</a> >	<a href="#">17.3</a> >	<a href="#">Compressible deposits</a> >	Moderate (within 50m)				
<a href="#">114</a> >	<a href="#">17.4</a> >	<a href="#">Collapsible deposits</a> >	Very low (within 50m)				
<a href="#">115</a> >	<a href="#">17.5</a> >	<a href="#">Landslides</a> >	Very low (within 50m)				
<a href="#">116</a> >	<a href="#">17.6</a> >	<a href="#">Ground dissolution of soluble rocks</a> >	Negligible (within 50m)				
Page	Section	<a href="#">Mining, ground workings and natural cavities</a> >	On site	0-50m	50-250m	250-500m	500-2000m
<a href="#">118</a> >	<a href="#">18.1</a> >	<a href="#">Natural cavities</a> >	0	0	0	0	-
<a href="#">119</a> >	<a href="#">18.2</a> >	<a href="#">BritPits</a> >	0	1	0	1	-
<a href="#">119</a> >	<a href="#">18.3</a> >	<a href="#">Surface ground workings</a> >	4	2	0	-	-
<a href="#">120</a> >	<a href="#">18.4</a> >	<a href="#">Underground workings</a> >	0	0	0	0	0
<a href="#">120</a> >	<a href="#">18.5</a> >	<a href="#">Historical Mineral Planning Areas</a> >	0	0	0	0	-



<a href="#">120</a> >	<a href="#">18.6</a> >	<a href="#">Non-coal mining</a> >	0	0	0	0	0
<a href="#">120</a> >	<a href="#">18.7</a> >	<a href="#">Mining cavities</a> >	0	0	0	0	0
<a href="#">121</a> >	<a href="#">18.8</a> >	<a href="#">JPB mining areas</a> >	None (within 0m)				
<a href="#">121</a> >	<a href="#">18.9</a> >	<a href="#">Coal mining</a> >	None (within 0m)				
<a href="#">121</a> >	<a href="#">18.10</a> >	<a href="#">Brine areas</a> >	None (within 0m)				
<a href="#">121</a> >	<a href="#">18.11</a> >	<a href="#">Gypsum areas</a> >	None (within 0m)				
<a href="#">121</a> >	<a href="#">18.12</a> >	<a href="#">Tin mining</a> >	None (within 0m)				
<a href="#">122</a> >	<a href="#">18.13</a> >	<a href="#">Clay mining</a> >	None (within 0m)				
Page	Section	<a href="#">Radon</a> >					
<a href="#">123</a> >	<a href="#">19.1</a> >	<a href="#">Radon</a> >	Less than 1% (within 0m)				
Page	Section	<a href="#">Soil chemistry</a> >	On site	0-50m	50-250m	250-500m	500-2000m
<a href="#">125</a> >	<a href="#">20.1</a> >	<a href="#">BGS Estimated Background Soil Chemistry</a> >	25	5	-	-	-
<a href="#">126</a> >	<a href="#">20.2</a> >	<a href="#">BGS Estimated Urban Soil Chemistry</a> >	0	0	-	-	-
<a href="#">126</a> >	<a href="#">20.3</a> >	<a href="#">BGS Measured Urban Soil Chemistry</a> >	0	0	-	-	-
Page	Section	<a href="#">Railway infrastructure and projects</a> >	On site	0-50m	50-250m	250-500m	500-2000m
<a href="#">127</a> >	<a href="#">21.1</a> >	<a href="#">Underground railways (London)</a> >	0	0	0	-	-
<a href="#">127</a> >	<a href="#">21.2</a> >	<a href="#">Underground railways (Non-London)</a> >	0	0	0	-	-
<a href="#">128</a> >	<a href="#">21.3</a> >	<a href="#">Railway tunnels</a> >	0	0	0	-	-
<a href="#">128</a> >	<a href="#">21.4</a> >	<a href="#">Historical railway and tunnel features</a> >	0	0	4	-	-
<a href="#">128</a> >	<a href="#">21.5</a> >	<a href="#">Royal Mail tunnels</a> >	0	0	0	-	-
<a href="#">129</a> >	<a href="#">21.6</a> >	<a href="#">Historical railways</a> >	0	0	0	-	-
<a href="#">129</a> >	<a href="#">21.7</a> >	<a href="#">Railways</a> >	0	0	6	-	-
<a href="#">129</a> >	<a href="#">21.8</a> >	<a href="#">Crossrail 1</a> >	0	0	0	0	-
<a href="#">129</a> >	<a href="#">21.9</a> >	<a href="#">Crossrail 2</a> >	0	0	0	0	-
<a href="#">130</a> >	<a href="#">21.10</a> >	<a href="#">HS2</a> >	0	0	0	0	-



## Recent aerial photograph



Capture Date: 24/06/2020

Site Area: 50.66ha



## Recent site history - 2017 aerial photograph



Capture Date: 19/09/2017

Site Area: 50.66ha



## Recent site history - 2012 aerial photograph



Capture Date: 26/03/2012

Site Area: 50.66ha



## Recent site history - 2007 aerial photograph



Capture Date: 24/08/2007

Site Area: 50.66ha



## Recent site history - 1999 aerial photograph



Capture Date: 20/05/1999

Site Area: 50.66ha







# 1 Past land use



**— Site Outline**

**Search buffers in metres (m)**

-  Historical industrial land uses
-  Historical tanks
-  Historical energy features
-  Historical petrol stations

## 1.1 Historical industrial land uses

**Records within 500m** **20**

Potentially contaminative land use features digitised from historical Ordnance Survey mapping at 1:10,000 and 1:10,560 scale, intelligently grouped into contiguous features. To prevent misrepresentation of the size of historical features at any given time, features are only grouped if they have similar geometries within immediately preceding or succeeding map editions. See section 2 for a breakdown of grouping if required. Grouped and the original un-grouped features can be cross-referenced across sections 1 and 2 using the 'Group ID'.

Features are displayed on the Past land use map on [page 13 >](#)

ID	Location	Land use	Dates present	Group ID
A	54m SE	Railway Sidings	1950	1490552

ID	Location	Land use	Dates present	Group ID
A	87m SE	Railway Sidings	1908	1522910
B	96m SE	Railway Building	1950	1430197
C	106m E	Smithy	1908 - 1950	1469138
B	108m SE	Railway Building	1950	1505699
B	109m SE	Railway Building	1908 - 1950	1473686
1	118m SE	Railway Buildings	1908	1442350
C	146m E	Smithy	1950	1457350
D	148m SE	Railway Station	1908 - 1950	1488742
D	148m SE	Railway Station	1950	1495967
A	186m SE	Railway Buildings	1908 - 1950	1507171
A	188m SE	Railway Building	1950	1430195
E	191m SE	Railway Building	1908	1430196
E	239m SE	Railway Building	1950	1468714
E	241m SE	Railway Building	1908	1503333
2	248m SE	Railway Sidings	1950	1535713
E	273m SE	Railway Building	1908	1430194
G	424m SE	Sand Pit	1908	1544065
G	424m SE	Sand Pit	1950	1537849
G	426m SE	Sand Pit	1955	1469912

*This data is sourced from Ordnance Survey / Groundsure.*

## 1.2 Historical tanks

### Records within 500m

1

Tank features digitised from historical Ordnance Survey mapping at high-detail 1:1,250 and 1:2,500 scale, intelligently grouped into contiguous features. To prevent misrepresentation of the size of historical features at any given time, features are only grouped if they have similar geometries within immediately preceding or succeeding map editions. See section 2 for a breakdown of grouping if required. Grouped and the original ungrouped features can be cross-referenced across sections 1 and 2 using the 'Group ID'.

Features are displayed on the Past land use map on [page 13 >](#)



ID	Location	Land use	Dates present	Group ID
5	471m NE	Unspecified Tank	1971	228004

This data is sourced from Ordnance Survey / Groundsure.

### 1.3 Historical energy features

Records within 500m

3

Energy features digitised from historical Ordnance Survey mapping at high-detail 1:1,250 and 1:2,500 scale, intelligently grouped into contiguous features. To prevent misrepresentation of the size of historical features at any given time, features are only grouped if they have similar geometries within immediately preceding or succeeding map editions. See section 2 for a breakdown of grouping if required. Grouped and the original ungrouped features can be cross-referenced across sections 1 and 2 using the 'Group ID'.

Features are displayed on the Past land use map on [page 13 >](#)

ID	Location	Land use	Dates present	Group ID
F	348m NE	Electricity Substation	1971 - 1996	144840
F	351m NE	Electricity Substation	1957	142053
4	422m E	Electricity Substation	1989 - 1990	139078

This data is sourced from Ordnance Survey / Groundsure.

### 1.4 Historical petrol stations

Records within 500m

1

Petrol stations digitised from historical Ordnance Survey mapping at high-detail 1:1,250 and 1:2,500 scale, intelligently grouped into contiguous features. To prevent misrepresentation of the size of historical features at any given time, features are only grouped if they have similar geometries within immediately preceding or succeeding map editions. See section 2 for a breakdown of grouping if required. Grouped and the original ungrouped features can be cross-referenced across sections 1 and 2 using the 'Group ID'.

Features are displayed on the Past land use map on [page 13 >](#)

ID	Location	Land use	Dates present	Group ID
3	269m NW	Filling Station	1970 - 1994	2596

This data is sourced from Ordnance Survey / Groundsure.





## 1.5 Historical garages

Records within 500m

0

Garages digitised from historical Ordnance Survey mapping at high-detail 1:1,250 and 1:2,500 scale, intelligently grouped into contiguous features. To prevent misrepresentation of the size of historical features at any given time, features are only grouped if they have similar geometries within immediately preceding or succeeding map editions. See section 2 for a breakdown of grouping if required. Grouped and the original ungrouped features can be cross-referenced across sections 1 and 2 using the 'Group ID'.

*This data is sourced from Ordnance Survey / Groundsure.*

## 1.6 Historical military land

Records within 500m

0

Areas of military land digitised from multiple sources including the National Archives, local records, MOD records and verified other sources, intelligently grouped into contiguous features.

*This data is sourced from Ordnance Survey / Groundsure / other sources.*



## 2 Past land use - un-grouped

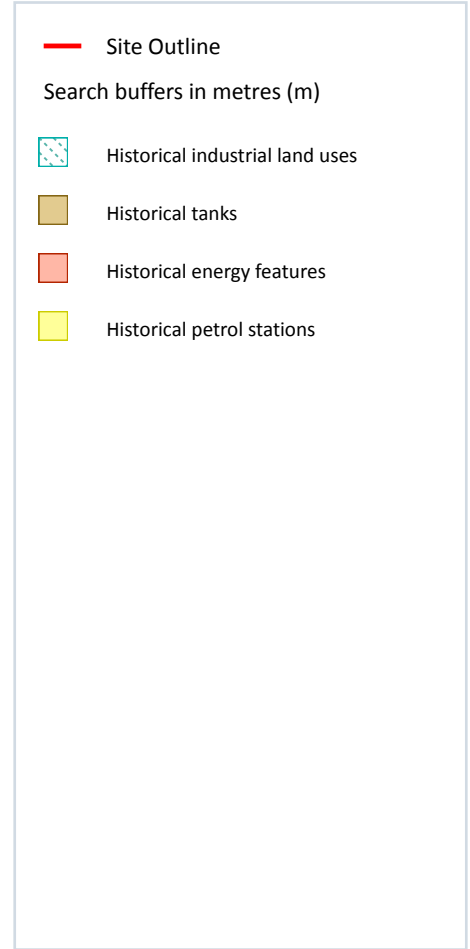

### 2.1 Historical industrial land uses

**Records within 500m** **26**

Potentially contaminative land use features digitised from historical Ordnance Survey mapping at 1:10,000 and 10,560 scale. Any records shown are available intelligently grouped in section 1. Grouped and the original un-grouped features can be cross-referenced across sections 1 and 2 using the 'Group ID'.

Features are displayed on the Past land use - un-grouped map on [page 17 >](#)

ID	Location	Land Use	Date	Group ID
A	54m SE	Railway Sidings	1950	1490552
A	87m SE	Railway Sidings	1908	1522910
A	94m SE	Railway Sidings	1950	1490552

ID	Location	Land Use	Date	Group ID
B	96m SE	Railway Building	1950	1430197
C	106m E	Smithy	1908	1469138
B	108m SE	Railway Building	1950	1505699
B	109m SE	Railway Building	1908	1473686
B	109m SE	Railway Building	1950	1473686
A	118m SE	Railway Buildings	1908	1442350
C	129m E	Smithy	1950	1469138
C	146m E	Smithy	1950	1457350
D	148m SE	Railway Station	1908	1488742
D	148m SE	Railway Station	1950	1488742
D	148m SE	Railway Station	1950	1495967
A	186m SE	Railway Buildings	1950	1507171
A	187m SE	Railway Buildings	1908	1507171
A	188m SE	Railway Building	1950	1430195
E	191m SE	Railway Building	1908	1430196
E	239m SE	Railway Building	1950	1468714
E	240m SE	Railway Building	1950	1468714
E	241m SE	Railway Building	1908	1503333
1	248m SE	Railway Sidings	1950	1535713
E	273m SE	Railway Building	1908	1430194
I	424m SE	Sand Pit	1908	1544065
I	424m SE	Sand Pit	1950	1537849
I	426m SE	Sand Pit	1955	1469912

*This data is sourced from Ordnance Survey / Groundsure.*



## 2.2 Historical tanks

Records within 500m

1

Tank features digitised from historical Ordnance Survey mapping at high-detail 1:1,250 and 1:2,500 scale. Any records shown are available intelligently grouped in section 1. Grouped and the original un-grouped features can be cross-referenced across sections 1 and 2 using the 'Group ID'.

Features are displayed on the Past land use - un-grouped map on [page 17 >](#)

ID	Location	Land Use	Date	Group ID
2	471m NE	Unspecified Tank	1971	228004

*This data is sourced from Ordnance Survey / Groundsure.*

## 2.3 Historical energy features

Records within 500m

9

Energy features digitised from historical Ordnance Survey mapping at high-detail 1:1,250 and 1:2,500 scale. Any records shown are available intelligently grouped in section 1. Grouped and the original un-grouped features can be cross-referenced across sections 1 and 2 using the 'Group ID'.

Features are displayed on the Past land use - un-grouped map on [page 17 >](#)

ID	Location	Land Use	Date	Group ID
G	348m NE	Electricity Substation	1996	144840
G	350m NE	Electricity Substation	1971	144840
G	351m NE	Electricity Substation	1957	142053
G	351m NE	Electricity Substation	1982	144840
G	351m NE	Electricity Substation	1991	144840
H	422m E	Electricity Substation	1989	139078
H	422m E	Electricity Substation	1990	139078
H	422m E	Electricity Substation	1990	139078
H	422m E	Electricity Substation	1990	139078

*This data is sourced from Ordnance Survey / Groundsure.*



## 2.4 Historical petrol stations

Records within 500m

2

Petrol stations digitised from historical Ordnance Survey mapping at high-detail 1:1,250 and 1:2,500 scale. Any records shown are available intelligently grouped in section 1. Grouped and the original un-grouped features can be cross-referenced across sections 1 and 2 using the 'Group ID'.

Features are displayed on the Past land use - un-grouped map on [page 17 >](#)

ID	Location	Land Use	Date	Group ID
F	269m NW	Filling Station	1994	2596
F	270m NW	Filling Station	1970	2596

*This data is sourced from Ordnance Survey / Groundsure.*

## 2.5 Historical garages

Records within 500m

0

Garages digitised from historical Ordnance Survey mapping at high-detail 1:1,250 and 1:2,500 scale. Any records shown are available intelligently grouped in section 1. Grouped and the original un-grouped features can be cross-referenced across sections 1 and 2 using the 'Group ID'.

*This data is sourced from Ordnance Survey / Groundsure.*

### 3 Waste and landfill

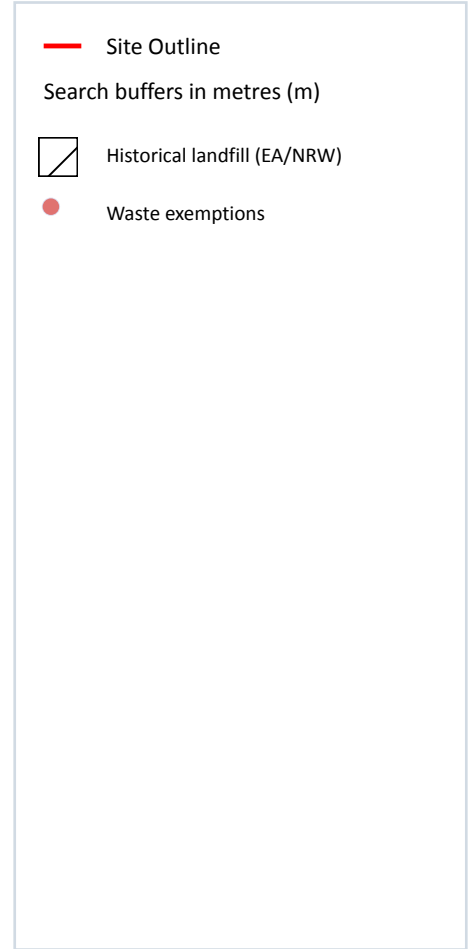

#### 3.1 Active or recent landfill

Records within 500m

0

Active or recently closed landfill sites under Environment Agency/Natural Resources Wales regulation.

*This data is sourced from the Environment Agency and Natural Resources Wales.*

#### 3.2 Historical landfill (BGS records)

Records within 500m

0

Landfill sites identified on a survey carried out on behalf of the DoE in 1973. These sites may have been closed or operational at this time.

*This data is sourced from the British Geological Survey.*

### 3.3 Historical landfill (LA/mapping records)

Records within 500m

0

Landfill sites identified from Local Authority records and high detail historical mapping.

*This data is sourced from the Ordnance Survey/Groundsure and Local Authority records.*

### 3.4 Historical landfill (EA/NRW records)

Records within 500m

1

Known historical (closed) landfill sites (e.g. sites where there is no PPC permit or waste management licence currently in force). This includes sites that existed before the waste licensing regime and sites that have been licensed in the past but where a licence has been revoked, ceased to exist or surrendered and a certificate of completion has been issued.

Features are displayed on the Waste and landfill map on [page 21 >](#)

ID	Location	Details		
1	495m S	Site Address: Linwith Lane, Carlton, Selby, North Yorkshire Licence Holder Address: -	Waste Licence: - Site Reference: 0700/RO19, NYCC/RO19 Waste Type: Inert, Industrial, Commercial, Household, Special Environmental Permitting Regulations (Waste) Reference: - Licence Issue: - Licence Surrender: -	Operator: Selby Rural District Council Licence Holder: - First Recorded 31/12/1960 Last Recorded: 01/01/1984

*This data is sourced from the Environment Agency and Natural Resources Wales.*

### 3.5 Historical waste sites

Records within 500m

0

Waste site records derived from Local Authority planning records and high detail historical mapping.

*This data is sourced from Ordnance Survey/Groundsure and Local Authority records.*

### 3.6 Licensed waste sites

Records within 500m

0

Active or recently closed waste sites under Environment Agency/Natural Resources Wales regulation.

*This data is sourced from the Environment Agency and Natural Resources Wales.*



### 3.7 Waste exemptions

Records within 500m

28

Activities involving the storage, treatment, use or disposal of waste that are exempt from needing a permit. Exemptions have specific limits and conditions that must be adhered to.

Features are displayed on the Waste and landfill map on [page 21 >](#)

ID	Location	Site	Reference	Category	Sub-Category	Description
A	154m E	Stockhill Farm Selby Road SELBY North Yorkshire YO8 8HR	EPR/FE5482FE /A001	Disposing of waste exemption	Agricultural Waste Only	Deposit of waste from dredging of inland waters
A	154m E	Stockhill Farm Selby Road SELBY North Yorkshire YO8 8HR	EPR/FE5482FE /A001	Disposing of waste exemption	Agricultural Waste Only	Burning waste in the open
A	154m E	Stockhill Farm Selby Road SELBY North Yorkshire YO8 8HR	EPR/FE5482FE /A001	Storing waste exemption	Agricultural Waste Only	Storage of waste in a secure place
A	154m E	Stockhill Farm Selby Road SELBY North Yorkshire YO8 8HR	EPR/FE5482FE /A001	Treating waste exemption	Agricultural Waste Only	Treatment of waste wood and waste plant matter by chipping, shredding, cutting or pulverising
A	154m E	Stockhill Farm Selby Road SELBY North Yorkshire YO8 8HR	EPR/FE5482FE /A001	Using waste exemption	Agricultural Waste Only	Use of waste in construction
A	154m E	Stockhill Farm Selby Road SELBY North Yorkshire YO8 8HR	EPR/FE5482FE /A001	Using waste exemption	Agricultural Waste Only	Spreading waste on agricultural land to confer benefit
A	154m E	Stockhill Farm Selby Road SELBY North Yorkshire YO8 8HR	EPR/FE5482FE /A001	Using waste exemption	Agricultural Waste Only	Use of waste for a specified purpose
A	155m E	STOCKSHILL FARM, SELBY ROAD, CAMBLESFORTH, SELBY, YO8 8HR	WEX211459	Storing waste exemption	On a Farm	Storage of waste in a secure place
A	155m E	STOCKSHILL FARM, SELBY ROAD, CAMBLESFORTH, SELBY, YO8 8HR	WEX211459	Using waste exemption	On a Farm	Use of waste in construction
A	155m E	STOCKSHILL FARM, SELBY ROAD, CAMBLESFORTH, SELBY, YO8 8HR	WEX211459	Using waste exemption	On a Farm	Use of waste for a specified purpose
A	155m E	STOCKSHILL FARM, SELBY ROAD, CAMBLESFORTH, SELBY, YO8 8HR	WEX211459	Using waste exemption	On a Farm	Spreading waste on agricultural land to confer benefit





ID	Location	Site	Reference	Category	Sub-Category	Description
A	155m E	STOCKSHILL FARM, SELBY ROAD, CAMBLESFORTH, SELBY, YO8 8HR	WEX211459	Treating waste exemption	On a Farm	Treatment of waste wood and waste plant matter by chipping, shredding, cutting or pulverising
A	155m E	STOCKSHILL FARM, SELBY ROAD, CAMBLESFORTH, SELBY, YO8 8HR	WEX211459	Disposing of waste exemption	On a Farm	Deposit of waste from dredging of inland waters
A	155m E	STOCKSHILL FARM, SELBY ROAD, CAMBLESFORTH, SELBY, YO8 8HR	WEX211459	Disposing of waste exemption	On a Farm	Burning waste in the open
A	155m E	STOCKSHILL FARM, SELBY ROAD, CAMBLESFORTH, SELBY, YO8 8HR	WEX055607	Disposing of waste exemption	On a farm	Deposit of waste from dredging of inland waters
A	155m E	STOCKSHILL FARM, SELBY ROAD, CAMBLESFORTH, SELBY, YO8 8HR	WEX055607	Disposing of waste exemption	On a farm	Burning waste in the open
A	155m E	STOCKSHILL FARM, SELBY ROAD, CAMBLESFORTH, SELBY, YO8 8HR	WEX055607	Storing waste exemption	On a farm	Storage of waste in a secure place
A	155m E	STOCKSHILL FARM, SELBY ROAD, CAMBLESFORTH, SELBY, YO8 8HR	WEX055607	Treating waste exemption	On a farm	Treatment of waste wood and waste plant matter by chipping, shredding, cutting or pulverising
A	155m E	STOCKSHILL FARM, SELBY ROAD, CAMBLESFORTH, SELBY, YO8 8HR	WEX055607	Using waste exemption	On a farm	Use of waste in construction
A	155m E	STOCKSHILL FARM, SELBY ROAD, CAMBLESFORTH, SELBY, YO8 8HR	WEX055607	Using waste exemption	On a farm	Spreading waste on agricultural land to confer benefit
A	155m E	STOCKSHILL FARM, SELBY ROAD, CAMBLESFORTH, SELBY, YO8 8HR	WEX055607	Using waste exemption	On a farm	Use of waste for a specified purpose
B	449m NE	APS Growers Ltd, Brigg Lane, Camblesforth, Selby, YO8 8HD	WEX314601	Using waste exemption	On a Farm	Spreading waste on agricultural land to confer benefit
B	449m NE	APS Growers Ltd, Brigg Lane, Camblesforth, Selby, YO8 8HD	WEX314601	Using waste exemption	On a Farm	Spreading of plant matter to confer benefit
B	449m NE	APS Growers Ltd, Brigg Lane, Camblesforth, Selby, YO8 8HD	WEX314601	Treating waste exemption	On a Farm	Preparatory treatments (baling, sorting, shredding etc)



ID	Location	Site	Reference	Category	Sub-Category	Description
B	449m NE	APS Growers Ltd, Brigg Lane, Camblesforth, Selby, YO8 8HD	WEX314601	Treating waste exemption	On a Farm	Treatment of waste wood and waste plant matter by chipping, shredding, cutting or pulverising
B	449m NE	APS Growers Ltd, Brigg Lane, Camblesforth, Selby, YO8 8HD	WEX314601	Treating waste exemption	On a Farm	Aerobic composting and associated prior treatment
B	449m NE	APS Growers Ltd, Brigg Lane, Camblesforth, Selby, YO8 8HD	WEX314601	Disposing of waste exemption	On a Farm	Deposit of agricultural waste consisting of plant tissue under a Plant Health notice
B	449m NE	APS Growers Ltd, Brigg Lane, Camblesforth, Selby, YO8 8HD	WEX314601	Disposing of waste exemption	On a Farm	Burning waste in the open

*This data is sourced from the Environment Agency and Natural Resources Wales.*

## 4 Current industrial land use

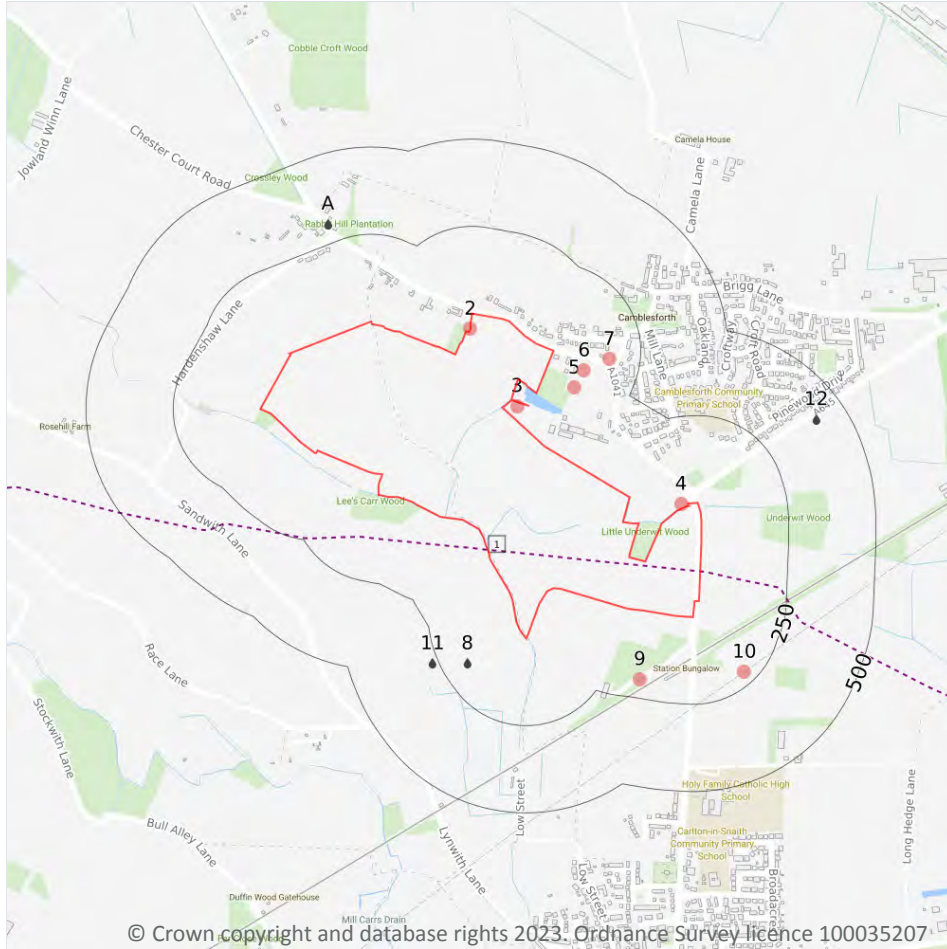

- Site Outline
- Search buffers in metres (m)
- Recent industrial land uses
- Gas pipelines
- Licensed Discharges to controlled waters

### 4.1 Recent industrial land uses

Records within 250m

8

Current potentially contaminative industrial sites.

Features are displayed on the Current industrial land use map on [page 26 >](#)

ID	Location	Company	Address	Activity	Category
2	1m N	Pumping Station	North Yorkshire, YO8	Water Pumping Stations	Industrial Features
3	11m NE	Mast	North Yorkshire, YO8	Telecommunications Features	Infrastructure and Facilities
4	13m E	Gas Governor	North Yorkshire, YO8	Gas Features	Infrastructure and Facilities



ID	Location	Company	Address	Activity	Category
5	95m NE	Mast (Telecommunication)	North Yorkshire, YO8	Telecommunications Features	Infrastructure and Facilities
6	102m NE	Telephone Exchange	North Yorkshire, YO8	Telecommunications Features	Infrastructure and Facilities
7	161m NE	Telephone Exchange	North Yorkshire, YO8	Telecommunications Features	Infrastructure and Facilities
9	196m SE	Testcrete Construction Ltd	Longmans Hollow, Station Road, Carlton, Selby, North Yorkshire, DN14 9NT	Industrial Engineers	Engineering Services
10	215m SE	Pylon	North Yorkshire, DN14	Electrical Features	Infrastructure and Facilities

*This data is sourced from Ordnance Survey.*

## 4.2 Current or recent petrol stations

**Records within 500m**

**0**

Open, closed, under development and obsolete petrol stations.

*This data is sourced from Experian.*

## 4.3 Electricity cables

**Records within 500m**

**0**

High voltage underground electricity transmission cables.

*This data is sourced from National Grid.*

## 4.4 Gas pipelines

**Records within 500m**

**1**

High pressure underground gas transmission pipelines.

Features are displayed on the Current industrial land use map on [page 26 >](#)



ID	Location	Pipe Name	Details	
1	On site	ASSELBY TO PANNAL	Pipe Number: - Pipeline Safety Regulations Number: - Ownership: National Grid Maximum Operating Pressure (Bar): -	Pipeline Diameter (mm): 1200 Wall Thickness (mm): - Year of commission: Not specified Abandonment Status: Not abandoned

*This data is sourced from National Grid.*

#### 4.5 Sites determined as Contaminated Land

**Records within 500m** **0**

Contaminated Land Register of sites designated under Part 2a of the Environmental Protection Act 1990.

*This data is sourced from Local Authority records.*

#### 4.6 Control of Major Accident Hazards (COMAH)

**Records within 500m** **0**

Control of Major Accident Hazards (COMAH) sites. This data includes upper and lower tier sites, and includes a historical archive of COMAH sites and Notification of Installations Handling Hazardous Substances (NIHHS) records.

*This data is sourced from the Health and Safety Executive.*

#### 4.7 Regulated explosive sites

**Records within 500m** **0**

Sites registered and licensed by the Health and Safety Executive under the Manufacture and Storage of Explosives Regulations 2005 (MSER). The last update to this data was in April 2011.

*This data is sourced from the Health and Safety Executive.*

#### 4.8 Hazardous substance storage/usage

**Records within 500m** **0**

Consents granted for a site to hold certain quantities of hazardous substances at or above defined limits in accordance with the Planning (Hazardous Substances) Regulations 2015.

*This data is sourced from Local Authority records.*



#### 4.9 Historical licensed industrial activities (IPC)

Records within 500m

0

Integrated Pollution Control (IPC) records of substance releases to air, land and water. This data represents a historical archive as the IPC regime has been superseded.

*This data is sourced from the Environment Agency and Natural Resources Wales.*

#### 4.10 Licensed industrial activities (Part A(1))

Records within 500m

0

Records of Part A(1) installations regulated under the Environmental Permitting (England and Wales) Regulations 2016 for the release of substances to the environment.

*This data is sourced from the Environment Agency and Natural Resources Wales.*

#### 4.11 Licensed pollutant release (Part A(2)/B)

Records within 500m

0

Records of Part A(2) and Part B installations regulated under the Environmental Permitting (England and Wales) Regulations 2016 for the release of substances to the environment.

*This data is sourced from Local Authority records.*

#### 4.12 Radioactive Substance Authorisations

Records within 500m

0

Records of the storage, use, accumulation and disposal of radioactive substances regulated under the Radioactive Substances Act 1993.

*This data is sourced from the Environment Agency and Natural Resources Wales.*

#### 4.13 Licensed Discharges to controlled waters

Records within 500m

5

Discharges of treated or untreated effluent to controlled waters under the Water Resources Act 1991.

Features are displayed on the Current industrial land use map on [page 26](#) >



ID	Location	Address	Details	
8	178m S	THE CROFT ESTATE, WATER LANE, CAMBLESFORTH, NORTH YORKSHIRE	Effluent Type: SEWAGE DISCHARGES - FINAL/TREATED EFFLUENT - NOT WATER COMPANY Permit Number: 2926 Permit Version: 1 Receiving Water: TRIB RUSHOLME DIKE/OUSE	Status: NEW CONSENT (WRA 91, S88 & SCHED 10 AS AMENDED BY ENV ACT 1995) Issue date: 08/03/1973 Effective Date: 08/03/1973 Revocation Date: 31/12/1975
11	268m S	WHITE HOUSE FARM, CAT BABLETON, CAMBLESFORTH, SELBY, NORTH YORKSHIRE	Effluent Type: SEWAGE DISCHARGES - FINAL/TREATED EFFLUENT - NOT WATER COMPANY Permit Number: 659 Permit Version: 1 Receiving Water: COMMON DRAIN/CARR DYKE/OUSE	Status: TRANSFERRED FROM R(PP)A 1951-1961 Issue date: 27/02/1957 Effective Date: 27/02/1957 Revocation Date: -
A	305m NW	PROPOSED DETACHED BUNGALOW, CAMBLESFORTH, SELBY	Effluent Type: SEWAGE DISCHARGES - FINAL/TREATED EFFLUENT - NOT WATER COMPANY Permit Number: C5137 Permit Version: 1 Receiving Water: LAND ADJACENT TO ROSE COTTAGE	Status: TRANSFERRED FROM COPA 1974 Issue date: 08/07/1988 Effective Date: 08/07/1988 Revocation Date: 25/07/2012
A	305m NW	PROPOSED DETACHED BUNGALOW, CAMBLESFORTH, SELBY	Effluent Type: SEWAGE DISCHARGES - FINAL/TREATED EFFLUENT - NOT WATER COMPANY Permit Number: C5137 Permit Version: 2 Receiving Water: LAND ADJACENT TO ROSE COTTAGE	Status: TRANSFERRED FROM COPA 1974 Issue date: 26/07/2012 Effective Date: 26/07/2012 Revocation Date: -
12	415m E	CAMBLESFORTH NO.4 PUBLIC SEWER, CAMBLESFORTH, NEAR SELBY	Effluent Type: SEWAGE DISCHARGES - SEWER STORM OVERFLOW - WATER COMPANY Permit Number: WRA7424 Permit Version: 1 Receiving Water: RIVER AIRE VIA UNNAMED DRAIN	Status: SURRENDERED UNDER EPR 2010 Issue date: 17/09/1998 Effective Date: 17/09/1998 Revocation Date: 31/12/2018

*This data is sourced from the Environment Agency and Natural Resources Wales.*

#### 4.14 Pollutant release to surface waters (Red List)

**Records within 500m**

**0**

Discharges of specified substances under the Environmental Protection (Prescribed Processes and Substances) Regulations 1991.

*This data is sourced from the Environment Agency and Natural Resources Wales.*



#### 4.15 Pollutant release to public sewer

Records within 500m	0
---------------------	---

Discharges of Special Category Effluents to the public sewer.

*This data is sourced from the Environment Agency and Natural Resources Wales.*

#### 4.16 List 1 Dangerous Substances

Records within 500m	0
---------------------	---

Discharges of substances identified on List I of European Directive E 2006/11/EC, and regulated under the Environmental Damage (Prevention and Remediation) Regulations 2015.

*This data is sourced from the Environment Agency and Natural Resources Wales.*

#### 4.17 List 2 Dangerous Substances

Records within 500m	0
---------------------	---

Discharges of substances identified on List II of European Directive E 2006/11/EC, and regulated under the Environmental Damage (Prevention and Remediation) Regulations 2015.

*This data is sourced from the Environment Agency and Natural Resources Wales.*

#### 4.18 Pollution Incidents (EA/NRW)

Records within 500m	0
---------------------	---

Records of substantiated pollution incidents. Since 2006 this data has only included category 1 (major) and 2 (significant) pollution incidents.

*This data is sourced from the Environment Agency and Natural Resources Wales.*

#### 4.19 Pollution inventory substances

Records within 500m	0
---------------------	---

The pollution inventory (substances) includes reporting on annual emissions of certain regulated substances to air, controlled waters and land. A reporting threshold for each substance is also included. Where emissions fall below the reporting threshold, no value will be given. The data is given for the most recent complete year available.

*This data is sourced from the Environment Agency and the Scottish Environment Protection Agency.*





## 4.20 Pollution inventory waste transfers

Records within 500m

0

The pollution inventory (waste transfers) includes reporting on annual transfers and recovery/disposal of controlled wastes from a site. A reporting threshold for each waste type is also included. Where releases fall below the reporting threshold, no value will be given. The data is given for the most recent complete year available.

*This data is sourced from the Environment Agency and the Scottish Environment Protection Agency.*

## 4.21 Pollution inventory radioactive waste

Records within 500m

0

The pollution inventory (radioactive wastes) includes reporting on annual releases of radioactive substances from a site, including the means of release. Where releases fall below the reporting threshold, no value will be given. The data is given for the most recent complete year available.

*This data is sourced from the Environment Agency and the Scottish Environment Protection Agency.*



## 5 Hydrogeology - Superficial aquifer

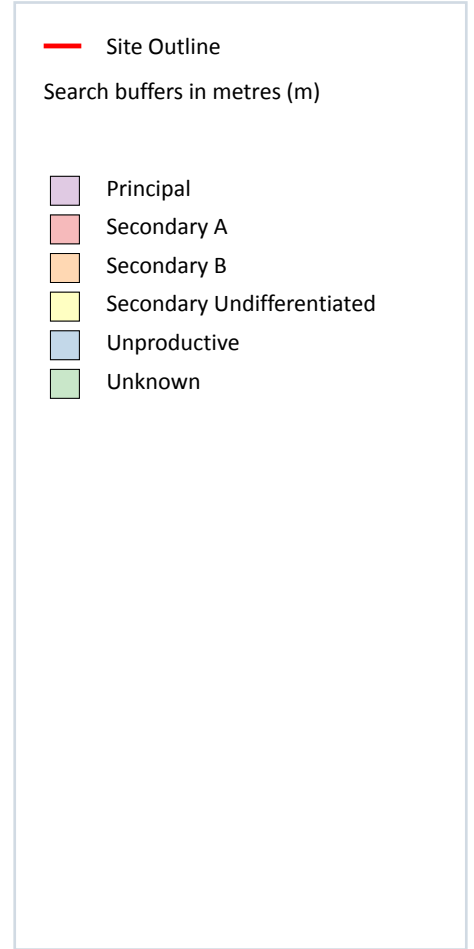
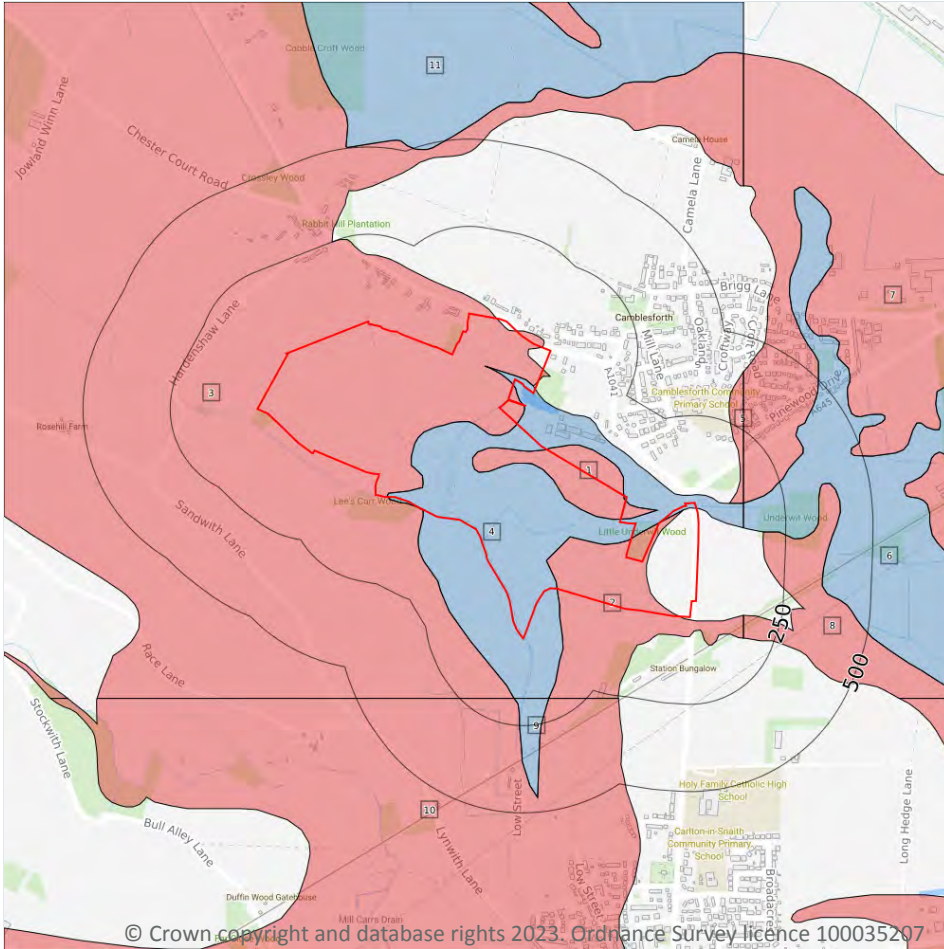

### 5.1 Superficial aquifer

Records within 500m

11

Aquifer status of groundwater held within superficial geology.

Features are displayed on the Hydrogeology map on [page 33](#) >

ID	Location	Designation	Description
1	On site	Secondary A	Permeable layers capable of supporting water supplies at a local rather than strategic scale, and in some cases forming an important source of base flow to rivers. These are generally aquifers formerly classified as minor aquifers
2	On site	Secondary A	Permeable layers capable of supporting water supplies at a local rather than strategic scale, and in some cases forming an important source of base flow to rivers. These are generally aquifers formerly classified as minor aquifers

ID	Location	Designation	Description
3	On site	Secondary A	<b>Permeable layers capable of supporting water supplies at a local rather than strategic scale, and in some cases forming an important source of base flow to rivers. These are generally aquifers formerly classified as minor aquifers</b>
4	On site	Unproductive	<b>These are rock layers or drift deposits with low permeability that have negligible significance for water supply or river base flow</b>
5	95m E	Secondary A	Permeable layers capable of supporting water supplies at a local rather than strategic scale, and in some cases forming an important source of base flow to rivers. These are generally aquifers formerly classified as minor aquifers
6	129m E	Unproductive	These are rock layers or drift deposits with low permeability that have negligible significance for water supply or river base flow
7	134m E	Secondary A	Permeable layers capable of supporting water supplies at a local rather than strategic scale, and in some cases forming an important source of base flow to rivers. These are generally aquifers formerly classified as minor aquifers
8	142m SE	Secondary A	Permeable layers capable of supporting water supplies at a local rather than strategic scale, and in some cases forming an important source of base flow to rivers. These are generally aquifers formerly classified as minor aquifers
9	172m S	Unproductive	These are rock layers or drift deposits with low permeability that have negligible significance for water supply or river base flow
10	174m S	Secondary A	Permeable layers capable of supporting water supplies at a local rather than strategic scale, and in some cases forming an important source of base flow to rivers. These are generally aquifers formerly classified as minor aquifers
11	486m N	Unproductive	These are rock layers or drift deposits with low permeability that have negligible significance for water supply or river base flow

*This data is sourced from the British Geological Survey, the Environment Agency and Natural Resources Wales.*



## Bedrock aquifer

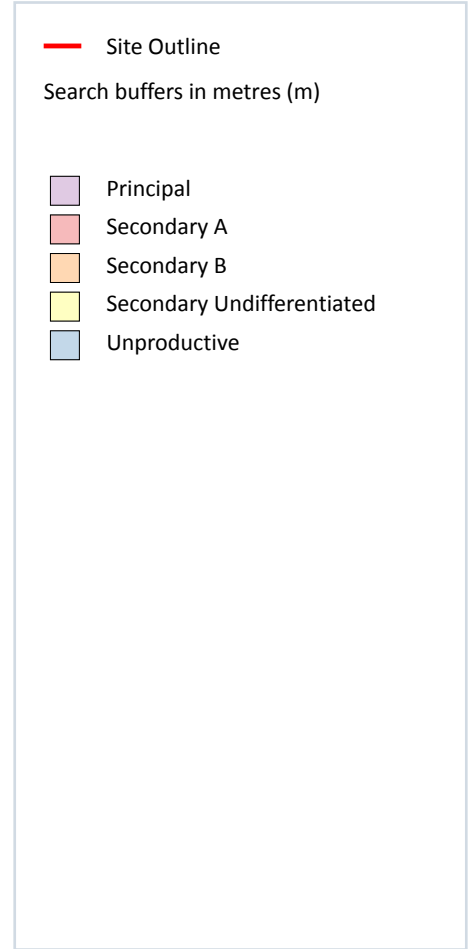
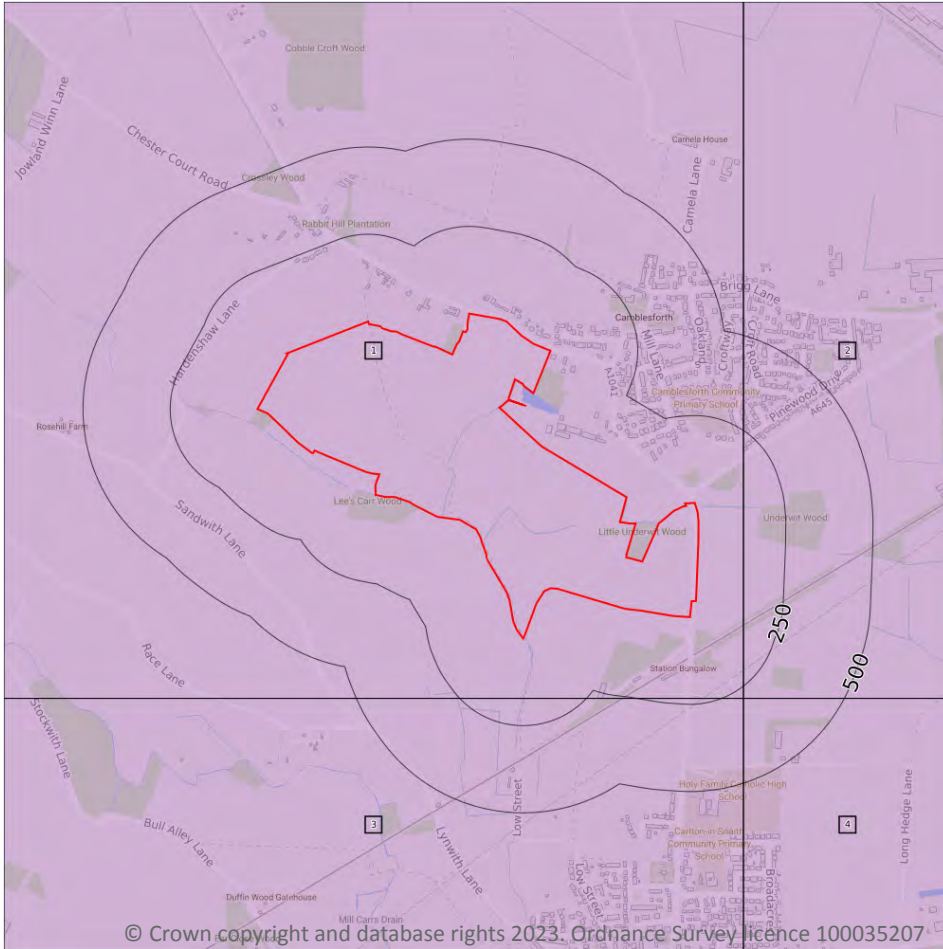

### 5.2 Bedrock aquifer

Records within 500m

4

Aquifer status of groundwater held within bedrock geology.

Features are displayed on the Bedrock aquifer map on [page 35](#) >

ID	Location	Designation	Description
1	On site	Principal	<b>Geology of high intergranular and/or fracture permeability, usually providing a high level of water storage and may support water supply/river base flow on a strategic scale. Generally principal aquifers were previously major aquifers</b>
2	129m E	Principal	Geology of high intergranular and/or fracture permeability, usually providing a high level of water storage and may support water supply/river base flow on a strategic scale. Generally principal aquifers were previously major aquifers

ID	Location	Designation	Description
3	172m S	Principal	Geology of high intergranular and/or fracture permeability, usually providing a high level of water storage and may support water supply/river base flow on a strategic scale. Generally principal aquifers were previously major aquifers
4	279m SE	Principal	Geology of high intergranular and/or fracture permeability, usually providing a high level of water storage and may support water supply/river base flow on a strategic scale. Generally principal aquifers were previously major aquifers

*This data is sourced from the British Geological Survey, the Environment Agency and Natural Resources Wales.*

## Groundwater vulnerability

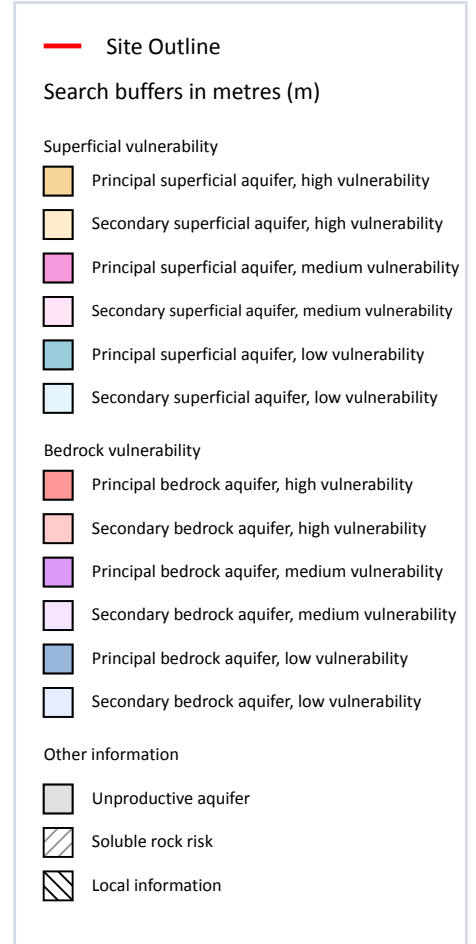
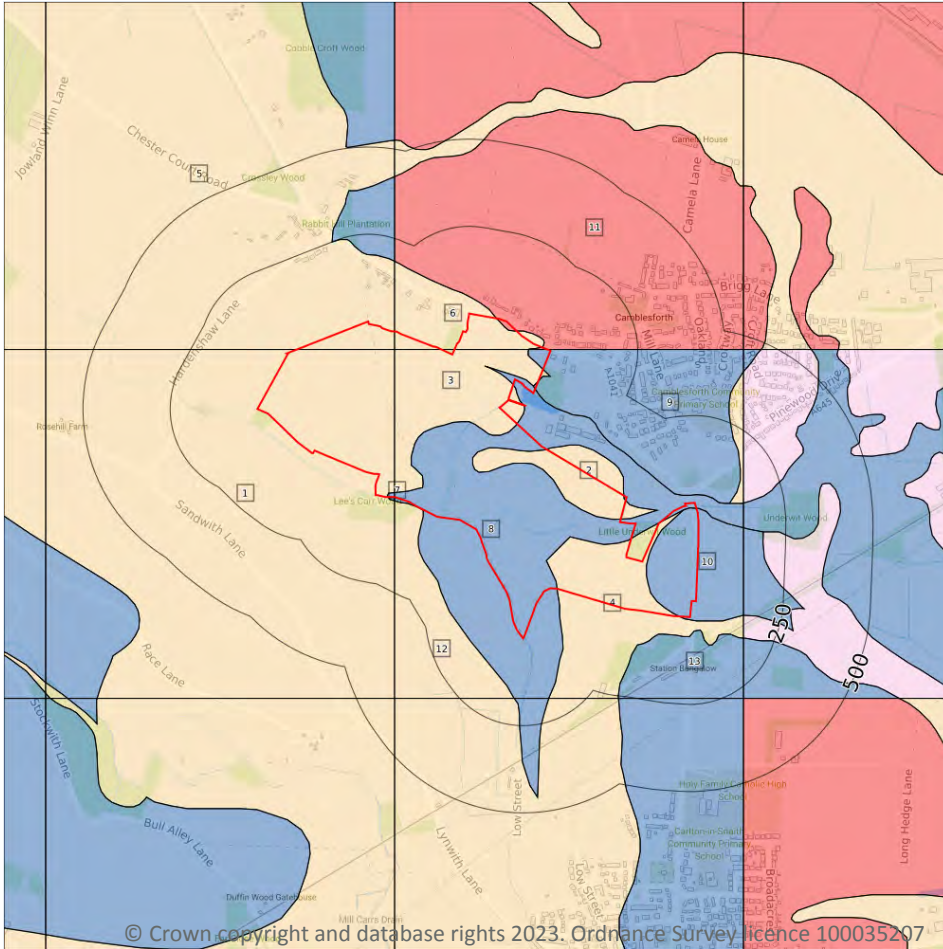

### 5.3 Groundwater vulnerability

Records within 50m

13

An assessment of the vulnerability of groundwater to a pollutant discharged at ground level based on the hydrological, geological, hydrogeological and soil properties within a one kilometre square grid. Groundwater vulnerability is described as High, Medium or Low as follows:

- High - Areas able to easily transmit pollution to groundwater. They are likely to be characterised by high leaching soils and the absence of low permeability superficial deposits.
- Medium - Intermediate between high and low vulnerability.
- Low - Areas that provide the greatest protection from pollution. They are likely to be characterised by low leaching soils and/or the presence of superficial deposits characterised by a low permeability.

Features are displayed on the Groundwater vulnerability map on [page 37](#) >



ID	Location	Summary	Soil / surface	Superficial geology	Bedrock geology
1	On site	Summary Classification: Secondary superficial aquifer - High Vulnerability Combined classification: Productive Bedrock Aquifer, Productive Superficial Aquifer	Leaching class: High Infiltration value: >70% Dilution value: <300mm/year	Vulnerability: High Aquifer type: Secondary Thickness: >10m Patchiness value: >90% Recharge potential: Low	Vulnerability: Low Aquifer type: Principal Flow mechanism: Mixed
2	On site	Summary Classification: Secondary superficial aquifer - High Vulnerability Combined classification: Productive Bedrock Aquifer, Productive Superficial Aquifer	Leaching class: High Infiltration value: >70% Dilution value: <300mm/year	Vulnerability: High Aquifer type: Secondary Thickness: >10m Patchiness value: >90% Recharge potential: Low	Vulnerability: Low Aquifer type: Principal Flow mechanism: Mixed
3	On site	Summary Classification: Secondary superficial aquifer - High Vulnerability Combined classification: Productive Bedrock Aquifer, Productive Superficial Aquifer	Leaching class: High Infiltration value: >70% Dilution value: <300mm/year	Vulnerability: High Aquifer type: Secondary Thickness: >10m Patchiness value: >90% Recharge potential: Low	Vulnerability: Low Aquifer type: Principal Flow mechanism: Mixed
4	On site	Summary Classification: Secondary superficial aquifer - High Vulnerability Combined classification: Productive Bedrock Aquifer, Productive Superficial Aquifer	Leaching class: High Infiltration value: >70% Dilution value: <300mm/year	Vulnerability: High Aquifer type: Secondary Thickness: >10m Patchiness value: >90% Recharge potential: Low	Vulnerability: Low Aquifer type: Principal Flow mechanism: Mixed
5	On site	Summary Classification: Secondary superficial aquifer - High Vulnerability Combined classification: Productive Bedrock Aquifer, Productive Superficial Aquifer	Leaching class: High Infiltration value: >70% Dilution value: <300mm/year	Vulnerability: High Aquifer type: Secondary Thickness: >10m Patchiness value: >90% Recharge potential: Low	Vulnerability: Low Aquifer type: Principal Flow mechanism: Mixed
6	On site	Summary Classification: Secondary superficial aquifer - High Vulnerability Combined classification: Productive Bedrock Aquifer, Productive Superficial Aquifer	Leaching class: High Infiltration value: >70% Dilution value: <300mm/year	Vulnerability: High Aquifer type: Secondary Thickness: 3-10m Patchiness value: <90% Recharge potential: No Data	Vulnerability: High Aquifer type: Principal Flow mechanism: Mixed
7	On site	Summary Classification: Principal bedrock aquifer - Low Vulnerability Combined classification: Productive Bedrock Aquifer, Unproductive Superficial Aquifer	Leaching class: High Infiltration value: >70% Dilution value: <300mm/year	Vulnerability: Unproductive Aquifer type: Unproductive Thickness: >10m Patchiness value: >90% Recharge potential: Low	Vulnerability: Low Aquifer type: Principal Flow mechanism: Mixed



ID	Location	Summary	Soil / surface	Superficial geology	Bedrock geology
8	On site	<b>Summary Classification:</b> Principal bedrock aquifer - Low Vulnerability <b>Combined classification:</b> Productive Bedrock Aquifer, Unproductive Superficial Aquifer	<b>Leaching class:</b> High <b>Infiltration value:</b> >70% <b>Dilution value:</b> <300mm/year	<b>Vulnerability:</b> Unproductive <b>Aquifer type:</b> Unproductive <b>Thickness:</b> >10m <b>Patchiness value:</b> >90% <b>Recharge potential:</b> Low	<b>Vulnerability:</b> Low <b>Aquifer type:</b> Principal <b>Flow mechanism:</b> Mixed
9	On site	<b>Summary Classification:</b> Principal bedrock aquifer - Low Vulnerability <b>Combined classification:</b> Productive Bedrock Aquifer, No Superficial Aquifer	<b>Leaching class:</b> High <b>Infiltration value:</b> >70% <b>Dilution value:</b> <300mm/year	<b>Vulnerability:</b> - <b>Aquifer type:</b> - <b>Thickness:</b> >10m <b>Patchiness value:</b> >90% <b>Recharge potential:</b> Low	<b>Vulnerability:</b> Low <b>Aquifer type:</b> Principal <b>Flow mechanism:</b> Mixed
10	On site	<b>Summary Classification:</b> Principal bedrock aquifer - Low Vulnerability <b>Combined classification:</b> Productive Bedrock Aquifer, No Superficial Aquifer	<b>Leaching class:</b> High <b>Infiltration value:</b> >70% <b>Dilution value:</b> <300mm/year	<b>Vulnerability:</b> - <b>Aquifer type:</b> - <b>Thickness:</b> >10m <b>Patchiness value:</b> >90% <b>Recharge potential:</b> Low	<b>Vulnerability:</b> Low <b>Aquifer type:</b> Principal <b>Flow mechanism:</b> Mixed
11	On site	<b>Summary Classification:</b> Principal bedrock aquifer - High Vulnerability <b>Combined classification:</b> Productive Bedrock Aquifer, No Superficial Aquifer	<b>Leaching class:</b> High <b>Infiltration value:</b> >70% <b>Dilution value:</b> <300mm/year	<b>Vulnerability:</b> - <b>Aquifer type:</b> - <b>Thickness:</b> 3-10m <b>Patchiness value:</b> <90% <b>Recharge potential:</b> No Data	<b>Vulnerability:</b> High <b>Aquifer type:</b> Principal <b>Flow mechanism:</b> Mixed
12	On site	<b>Summary Classification:</b> Secondary superficial aquifer - High Vulnerability <b>Combined classification:</b> Productive Bedrock Aquifer, Productive Superficial Aquifer	<b>Leaching class:</b> High <b>Infiltration value:</b> >70% <b>Dilution value:</b> <300mm/year	<b>Vulnerability:</b> High <b>Aquifer type:</b> Secondary <b>Thickness:</b> >10m <b>Patchiness value:</b> >90% <b>Recharge potential:</b> Low	<b>Vulnerability:</b> Low <b>Aquifer type:</b> Principal <b>Flow mechanism:</b> Mixed
13	41m SE	<b>Summary Classification:</b> Principal bedrock aquifer - Low Vulnerability <b>Combined classification:</b> Productive Bedrock Aquifer, No Superficial Aquifer	<b>Leaching class:</b> High <b>Infiltration value:</b> >70% <b>Dilution value:</b> <300mm/year	<b>Vulnerability:</b> - <b>Aquifer type:</b> - <b>Thickness:</b> >10m <b>Patchiness value:</b> >90% <b>Recharge potential:</b> Low	<b>Vulnerability:</b> Low <b>Aquifer type:</b> Principal <b>Flow mechanism:</b> Mixed

*This data is sourced from the British Geological Survey, the Environment Agency and Natural Resources Wales.*





## 5.4 Groundwater vulnerability- soluble rock risk

Records on site

0

This dataset identifies areas where solution features that enable rapid movement of a pollutant may be present within a 1km grid square.

*This data is sourced from the British Geological Survey and the Environment Agency.*

## 5.5 Groundwater vulnerability- local information

Records on site

0

This dataset identifies areas where additional local information affecting vulnerability is held by the Environment Agency. Further information can be obtained by contacting the Environment Agency local Area groundwater team through the Environment Agency National Customer Call Centre on 03798 506 506 or by email on [enquiries@environment-agency.gov.uk](mailto:enquiries@environment-agency.gov.uk) ↗.

*This data is sourced from the British Geological Survey and the Environment Agency.*



## Abstractions and Source Protection Zones

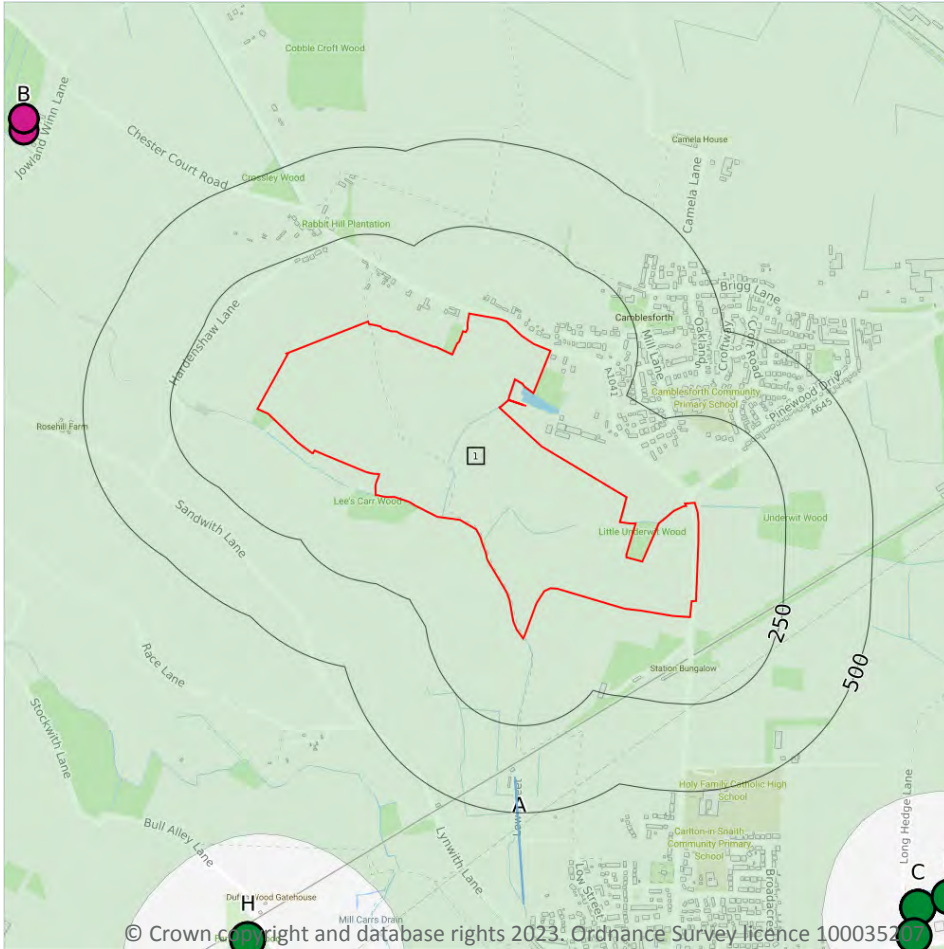

### 5.6 Groundwater abstractions

Records within 2000m

59

Licensed groundwater abstractions for sites extracting more than 20 cubic metres of water a day and includes active and historical records. The data may be for a single abstraction point, between two points (line data) or a larger area.

Features are displayed on the Abstractions and Source Protection Zones map on [page 41](#) >

ID	Location	Details	
B	989m NW	Status: Historical Licence No: 2/27/18/147 Details: Spray Irrigation - Direct Direct Source: GROUNDWATERS Point: BOREHOLE - SHERWOOD SANDSTONE - CAMBLESFORTH - SELBY Data Type: Point Name: THE HAMBLETON ABSTRACTION PARTNERSHIP Easting: 462937 Northing: 426630	Annual Volume (m <sup>3</sup> ): 100000 Max Daily Volume (m <sup>3</sup> ): 2000 Original Application No: - Original Start Date: 21/09/2007 Expiry Date: 31/03/2015 Issue No: 4 Version Start Date: 07/05/2010 Version End Date: -
B	1011m NW	Status: Historical Licence No: 2/27/18/147 Details: Transfer Between Sources (Post Water Act 2003) Direct Source: GROUNDWATERS Point: BOREHOLE - SHERWOOD SANDSTONE - CAMBLESFORTH - SELBY Data Type: Point Name: THE HAMBLETON ABSTRACTION PARTNERSHIP Easting: 462937 Northing: 426663	Annual Volume (m <sup>3</sup> ): 100000 Max Daily Volume (m <sup>3</sup> ): 2000 Original Application No: - Original Start Date: 21/09/2007 Expiry Date: 31/03/2015 Issue No: 8 Version Start Date: 04/11/2013 Version End Date: -
B	1011m NW	Status: Historical Licence No: 2/27/18/147 Details: Spray Irrigation - Direct Direct Source: GROUNDWATERS Point: BOREHOLE - SHERWOOD SANDSTONE - CAMBLESFORTH - SELBY Data Type: Point Name: THE HAMBLETON ABSTRACTION PARTNERSHIP Easting: 462937 Northing: 426663	Annual Volume (m <sup>3</sup> ): 100000 Max Daily Volume (m <sup>3</sup> ): 2000 Original Application No: - Original Start Date: 21/09/2007 Expiry Date: 31/03/2015 Issue No: 8 Version Start Date: 04/11/2013 Version End Date: -
B	1011m NW	Status: Historical Licence No: 2/27/18/147/R01 Details: Trickle Irrigation - Direct Direct Source: GROUNDWATERS Point: BOREHOLE - SHERWOOD SANDSTONE - CHESTERCOURT Data Type: Point Name: THE HAMBLETON ABSTRACTION PARTNERSHIP Easting: 462937 Northing: 426663	Annual Volume (m <sup>3</sup> ): 100000 Max Daily Volume (m <sup>3</sup> ): 2000 Original Application No: - Original Start Date: 01/04/2015 Expiry Date: 31/03/2027 Issue No: 4 Version Start Date: 29/03/2021 Version End Date: -



ID	Location	Details	
B	1011m NW	Status: Active Licence No: 2/27/18/147/R01 Details: Transfer Between Sources (Post Water Act 2003) Direct Source: GROUNDWATERS Point: BOREHOLE - SHERWOOD SANDSTONE - CAMBLESFORTH - SELBY Data Type: Point Name: THE HAMBLETON ABSTRACTION PARTNERSHIP Easting: 462937 Northing: 426663	Annual Volume (m <sup>3</sup> ): 100000 Max Daily Volume (m <sup>3</sup> ): 2000 Original Application No: NPS/NA/001834 Original Start Date: 01/04/2015 Expiry Date: 31/03/2027 Issue No: 4 Version Start Date: 29/03/2021 Version End Date: -
B	1011m NW	Status: Active Licence No: 2/27/18/147/R01 Details: Spray Irrigation - Direct Direct Source: GROUNDWATERS Point: BOREHOLE - SHERWOOD SANDSTONE - CAMBLESFORTH - SELBY Data Type: Point Name: THE HAMBLETON ABSTRACTION PARTNERSHIP Easting: 462937 Northing: 426663	Annual Volume (m <sup>3</sup> ): 100000 Max Daily Volume (m <sup>3</sup> ): 2000 Original Application No: NPS/NA/001834 Original Start Date: 01/04/2015 Expiry Date: 31/03/2027 Issue No: 4 Version Start Date: 29/03/2021 Version End Date: -
B	1011m NW	Status: Active Licence No: 2/27/18/147/R01 Details: Trickle Irrigation - Direct Direct Source: GROUNDWATERS Point: BOREHOLE - SHERWOOD SANDSTONE - CAMBLESFORTH - SELBY Data Type: Point Name: THE HAMBLETON ABSTRACTION PARTNERSHIP Easting: 462937 Northing: 426663	Annual Volume (m <sup>3</sup> ): 100000 Max Daily Volume (m <sup>3</sup> ): 2000 Original Application No: NPS/NA/001834 Original Start Date: 01/04/2015 Expiry Date: 31/03/2027 Issue No: 4 Version Start Date: 29/03/2021 Version End Date: -
-	1055m E	Status: Historical Licence No: 2/27/24/197 Details: Spray Irrigation - Direct Direct Source: GROUNDWATERS Point: BOREHOLE Data Type: Point Name: ENGLISH VILLAGE SALADS LTD Easting: 465700 Northing: 426200	Annual Volume (m <sup>3</sup> ): - Max Daily Volume (m <sup>3</sup> ): - Original Application No: - Original Start Date: 12/11/1980 Expiry Date: - Issue No: 100 Version Start Date: 02/06/1998 Version End Date: -



ID	Location	Details	
C	1058m SE	Status: Historical Licence No: 2/27/18/079 Details: Potable Water Supply - Direct Direct Source: GROUNDWATERS Point: BOREHOLE 1 - CARLTON MILL LANE - SHERWOOD SANDSTONE Data Type: Point Name: YORKSHIRE WATER SERVICES LIMITED Easting: 465500 Northing: 424400	Annual Volume (m <sup>3</sup> ): - Max Daily Volume (m <sup>3</sup> ): - Original Application No: - Original Start Date: 03/04/1995 Expiry Date: - Issue No: 100 Version Start Date: 03/04/1995 Version End Date: -
C	1058m SE	Status: Historical Licence No: 2/27/18/079 Details: Potable Water Supply - Direct Direct Source: GROUNDWATERS Point: BOREHOLE 2 - CARLTON MILL LANE - SHERWOOD SANDSTONE Data Type: Point Name: YORKSHIRE WATER SERVICES LIMITED Easting: 465500 Northing: 424400	Annual Volume (m <sup>3</sup> ): - Max Daily Volume (m <sup>3</sup> ): - Original Application No: - Original Start Date: 03/04/1995 Expiry Date: - Issue No: 100 Version Start Date: 03/04/1995 Version End Date: -
C	1058m SE	Status: Historical Licence No: 2/27/18/079 Details: Potable Water Supply - Direct Direct Source: GROUNDWATERS Point: BOREHOLE 3 - CARLTON MILL LANE - SHERWOOD SANDSTONE Data Type: Point Name: YORKSHIRE WATER SERVICES LTD Easting: 465500 Northing: 424400	Annual Volume (m <sup>3</sup> ): - Max Daily Volume (m <sup>3</sup> ): - Original Application No: - Original Start Date: 03/04/1995 Expiry Date: - Issue No: 100 Version Start Date: 03/04/1995 Version End Date: -
C	1058m SE	Status: Historical Licence No: 2/27/18/079 Details: Potable Water Supply - Direct Direct Source: GROUNDWATERS Point: BOREHOLE 1 - SHERWOOD SANDSTONE - CARLTON MILL LANE Data Type: Point Name: YORKSHIRE WATER SERVICES LTD Easting: 465500 Northing: 424400	Annual Volume (m <sup>3</sup> ): - Max Daily Volume (m <sup>3</sup> ): - Original Application No: - Original Start Date: 03/04/1995 Expiry Date: - Issue No: 100 Version Start Date: 03/04/1995 Version End Date: -

ID	Location	Details	
C	1058m SE	Status: Historical Licence No: 2/27/18/079 Details: Potable Water Supply - Direct Direct Source: GROUNDWATERS Point: BOREHOLE 2 - SHERWOOD SANDSTONE - CARLTON MILL LANE Data Type: Point Name: YORKSHIRE WATER SERVICES LTD Easting: 465500 Northing: 424400	Annual Volume (m <sup>3</sup> ): - Max Daily Volume (m <sup>3</sup> ): - Original Application No: - Original Start Date: 03/04/1995 Expiry Date: - Issue No: 100 Version Start Date: 03/04/1995 Version End Date: -
C	1058m SE	Status: Historical Licence No: 2/27/18/079 Details: Potable Water Supply - Direct Direct Source: GROUNDWATERS Point: BOREHOLE(3)-SHERWOOD SANDSTONE- CARLTON MILL LANE Data Type: Point Name: YORKSHIRE WATER SERVICES LTD Easting: 465500 Northing: 424400	Annual Volume (m <sup>3</sup> ): 3800000 Max Daily Volume (m <sup>3</sup> ): 10500 Original Application No: - Original Start Date: 03/04/1995 Expiry Date: - Issue No: 102 Version Start Date: 25/08/2006 Version End Date: -
C	1058m SE	Status: Historical Licence No: 2/27/18/079 Details: Potable Water Supply - Direct Direct Source: GROUNDWATERS Point: BOREHOLE (3) - SHERWOOD SANDSTONE - CARLTON MILL LANE Data Type: Point Name: YORKSHIRE WATER SERVICES LTD Easting: 465500 Northing: 424400	Annual Volume (m <sup>3</sup> ): 3800000 Max Daily Volume (m <sup>3</sup> ): 10500 Original Application No: - Original Start Date: 03/04/1995 Expiry Date: - Issue No: 102 Version Start Date: 25/08/2006 Version End Date: -
C	1058m SE	Status: Active Licence No: 2/27/18/079 Details: Potable Water Supply - Direct Direct Source: GROUNDWATERS Point: BOREHOLE 3 - SHERWOOD SANDSTONE - CARLTON MILL LANE Data Type: Point Name: Yorkshire Water Services Ltd Easting: 465500 Northing: 424400	Annual Volume (m <sup>3</sup> ): 3800000 Max Daily Volume (m <sup>3</sup> ): 10500 Original Application No: NPS/WR/024693 Original Start Date: 03/04/1995 Expiry Date: - Issue No: 104 Version Start Date: 12/10/2016 Version End Date: -



ID	Location	Details	
-	1082m N	Status: Historical Licence No: NE/027/0024/003 Details: Spray Irrigation - Direct Direct Source: GROUNDWATERS Point: BOREHOLE ADJ LOW FARM Data Type: Point Name: THE HAMBLETON ABSTRACTION PARTNERSHIP Easting: 464320 Northing: 427180	Annual Volume (m <sup>3</sup> ): 50000 Max Daily Volume (m <sup>3</sup> ): 900 Original Application No: - Original Start Date: 23/07/2009 Expiry Date: 31/03/2015 Issue No: 1 Version Start Date: 23/07/2009 Version End Date: -
-	1082m N	Status: Historical Licence No: NE/027/0024/003 Details: Spray Irrigation - Direct Direct Source: GROUNDWATERS Point: BOREHOLE - SHERWOOD SANDSTONE - ADJ LOW FARM Data Type: Point Name: THE HAMBLETON ABSTRACTION PARTNERSHIP Easting: 464320 Northing: 427180	Annual Volume (m <sup>3</sup> ): 50000 Max Daily Volume (m <sup>3</sup> ): 900 Original Application No: - Original Start Date: 23/07/2009 Expiry Date: 31/03/2015 Issue No: 4 Version Start Date: 29/07/2011 Version End Date: -
-	1089m N	Status: Historical Licence No: NE/027/0024/003 Details: Spray Irrigation - Direct Direct Source: GROUNDWATERS Point: BOREHOLE - SHERWOOD SANDSTONE - ADJ LOW FARM Data Type: Point Name: THE HAMBLETON ABSTRACTION PARTNERSHIP Easting: 464323 Northing: 427187	Annual Volume (m <sup>3</sup> ): 50000 Max Daily Volume (m <sup>3</sup> ): 900 Original Application No: - Original Start Date: 23/07/2009 Expiry Date: 31/03/2015 Issue No: 6 Version Start Date: 04/11/2013 Version End Date: -
-	1089m N	Status: Active Licence No: NE/027/0024/003/R01 Details: Trickle Irrigation - Direct Direct Source: GROUNDWATERS Point: BOREHOLE - SHERWOOD SANDSTONE - ADJ LOW FARM Data Type: Point Name: THE HAMBLETON ABSTRACTION PARTNERSHIP Easting: 464323 Northing: 427187	Annual Volume (m <sup>3</sup> ): 70000 Max Daily Volume (m <sup>3</sup> ): 1342 Original Application No: NPS/NA/001832 Original Start Date: 01/04/2015 Expiry Date: 31/03/2027 Issue No: 5 Version Start Date: 29/03/2021 Version End Date: -



ID	Location	Details	
-	1089m N	Status: Active Licence No: NE/027/0024/003/R01 Details: Spray Irrigation - Direct Direct Source: GROUNDWATERS Point: BOREHOLE - SHERWOOD SANDSTONE - ADJ LOW FARM Data Type: Point Name: THE HAMBLETON ABSTRACTION PARTNERSHIP Easting: 464323 Northing: 427187	Annual Volume (m <sup>3</sup> ): 70000 Max Daily Volume (m <sup>3</sup> ): 1342 Original Application No: NPS/NA/001832 Original Start Date: 01/04/2015 Expiry Date: 31/03/2027 Issue No: 5 Version Start Date: 29/03/2021 Version End Date: -
E	1094m SE	Status: Historical Licence No: 2/27/18/079 Details: Potable Water Supply - Direct Direct Source: GROUNDWATERS Point: BOREHOLE(2)-SHERWOOD SANDSTONE- CARLTON MILL LANE Data Type: Point Name: YORKSHIRE WATER SERVICES LTD Easting: 465590 Northing: 424430	Annual Volume (m <sup>3</sup> ): 3800000 Max Daily Volume (m <sup>3</sup> ): 10500 Original Application No: - Original Start Date: 03/04/1995 Expiry Date: - Issue No: 102 Version Start Date: 25/08/2006 Version End Date: -
E	1094m SE	Status: Historical Licence No: 2/27/18/079 Details: Potable Water Supply - Direct Direct Source: GROUNDWATERS Point: BOREHOLE (2) - SHERWOOD SANDSTONE - CARLTON MILL LANE Data Type: Point Name: YORKSHIRE WATER SERVICES LTD Easting: 465590 Northing: 424430	Annual Volume (m <sup>3</sup> ): 3800000 Max Daily Volume (m <sup>3</sup> ): 10500 Original Application No: - Original Start Date: 03/04/1995 Expiry Date: - Issue No: 102 Version Start Date: 25/08/2006 Version End Date: -
E	1094m SE	Status: Active Licence No: 2/27/18/079 Details: Potable Water Supply - Direct Direct Source: GROUNDWATERS Point: BOREHOLE 2 - SHERWOOD SANDSTONE - CARLTON MILL LANE Data Type: Point Name: Yorkshire Water Services Ltd Easting: 465590 Northing: 424430	Annual Volume (m <sup>3</sup> ): 3800000 Max Daily Volume (m <sup>3</sup> ): 10500 Original Application No: NPS/WR/024693 Original Start Date: 03/04/1995 Expiry Date: - Issue No: 104 Version Start Date: 12/10/2016 Version End Date: -



ID	Location	Details	
F	1116m SE	Status: Historical Licence No: 2/27/18/079 Details: Potable Water Supply - Direct Direct Source: GROUNDWATERS Point: BOREHOLE(1)-SHERWOOD SANDSTONE- CARLTON MILL LANE Data Type: Point Name: YORKSHIRE WATER SERVICES LTD Easting: 465490 Northing: 424320	Annual Volume (m <sup>3</sup> ): 3800000 Max Daily Volume (m <sup>3</sup> ): 10500 Original Application No: - Original Start Date: 03/04/1995 Expiry Date: - Issue No: 102 Version Start Date: 25/08/2006 Version End Date: -
F	1116m SE	Status: Historical Licence No: 2/27/18/079 Details: Potable Water Supply - Direct Direct Source: GROUNDWATERS Point: BOREHOLE (1) - SHERWOOD SANDSTONE - CARLTON MILL LANE Data Type: Point Name: YORKSHIRE WATER SERVICES LTD Easting: 465490 Northing: 424320	Annual Volume (m <sup>3</sup> ): 3800000 Max Daily Volume (m <sup>3</sup> ): 10500 Original Application No: - Original Start Date: 03/04/1995 Expiry Date: - Issue No: 102 Version Start Date: 25/08/2006 Version End Date: -
F	1116m SE	Status: Active Licence No: 2/27/18/079 Details: Potable Water Supply - Direct Direct Source: GROUNDWATERS Point: BOREHOLE 1 - SHERWOOD SANDSTONE - CARLTON MILL LANE Data Type: Point Name: Yorkshire Water Services Ltd Easting: 465490 Northing: 424320	Annual Volume (m <sup>3</sup> ): 3800000 Max Daily Volume (m <sup>3</sup> ): 10500 Original Application No: NPS/WR/024693 Original Start Date: 03/04/1995 Expiry Date: - Issue No: 104 Version Start Date: 12/10/2016 Version End Date: -
-	1123m E	Status: Historical Licence No: 2/27/24/197 Details: Spray Irrigation - Direct Direct Source: GROUNDWATERS Point: BOREHOLE - SHERWOOD SANDSTONE - CAMBLESFORTH Data Type: Point Name: SELBY SALADS LTD Easting: 465770 Northing: 426220	Annual Volume (m <sup>3</sup> ): - Max Daily Volume (m <sup>3</sup> ): - Original Application No: - Original Start Date: 12/11/1980 Expiry Date: - Issue No: 101 Version Start Date: 01/11/2001 Version End Date: -



ID	Location	Details	
-	1129m E	Status: Active Licence No: 2/27/24/197 Details: Spray Irrigation - Direct Direct Source: GROUNDWATERS Point: BOREHOLE - SHERWOOD SANDSTONE - CAMBLESFORTH Data Type: Point Name: APS Growers Ltd Easting: 465770 Northing: 426230	Annual Volume (m <sup>3</sup> ): 68190 Max Daily Volume (m <sup>3</sup> ): 303 Original Application No: NPS/WR/033671 Original Start Date: 12/11/1980 Expiry Date: - Issue No: 104 Version Start Date: 09/04/2020 Version End Date: -
H	1168m SW	Status: Historical Licence No: 2/27/18/080 Details: Potable Water Supply - Direct Direct Source: GROUNDWATERS Point: BOREHOLE(1)-SHERWOOD SANDSTONE-CARLTON HANGER LANE Data Type: Point Name: YORKSHIRE WATER SERVICES LTD Easting: 463580 Northing: 424310	Annual Volume (m <sup>3</sup> ): 3500000 Max Daily Volume (m <sup>3</sup> ): 12000 Original Application No: - Original Start Date: 03/04/1995 Expiry Date: - Issue No: 102 Version Start Date: 25/08/2006 Version End Date: -
H	1168m SW	Status: Historical Licence No: 2/27/18/080 Details: Potable Water Supply - Direct Direct Source: GROUNDWATERS Point: BOREHOLE (1) - SHERWOOD SANDSTONE - CARLTON HANGER LANE Data Type: Point Name: YORKSHIRE WATER SERVICES LTD Easting: 463580 Northing: 424310	Annual Volume (m <sup>3</sup> ): 3500000 Max Daily Volume (m <sup>3</sup> ): 12000 Original Application No: - Original Start Date: 03/04/1995 Expiry Date: - Issue No: 102 Version Start Date: 25/08/2006 Version End Date: -
H	1168m SW	Status: Active Licence No: 2/27/18/080 Details: Potable Water Supply - Direct Direct Source: GROUNDWATERS Point: BOREHOLE 1 - SHERWOOD SANDSTONE - CARLTON HANGER LANE Data Type: Point Name: Yorkshire Water Services Ltd Easting: 463580 Northing: 424310	Annual Volume (m <sup>3</sup> ): 3500000 Max Daily Volume (m <sup>3</sup> ): 12000 Original Application No: NPS/WR/024684 Original Start Date: 03/04/1995 Expiry Date: - Issue No: 104 Version Start Date: 12/10/2016 Version End Date: -



ID	Location	Details	
-	1182m SW	Status: Historical Licence No: 2/27/18/080 Details: Potable Water Supply - Direct Direct Source: GROUNDWATERS Point: BOREHOLE(2)-SHERWOOD SANDSTONE-CARLTON HANGER LANE Data Type: Point Name: YORKSHIRE WATER SERVICES LTD Easting: 463640 Northing: 424240	Annual Volume (m <sup>3</sup> ): 3500000 Max Daily Volume (m <sup>3</sup> ): 12000 Original Application No: - Original Start Date: 03/04/1995 Expiry Date: - Issue No: 102 Version Start Date: 25/08/2006 Version End Date: -
-	1182m SW	Status: Historical Licence No: 2/27/18/080 Details: Potable Water Supply - Direct Direct Source: GROUNDWATERS Point: BOREHOLE (2) - SHERWOOD SANDSTONE - CARLTON HANGER LANE Data Type: Point Name: YORKSHIRE WATER SERVICES LTD Easting: 463640 Northing: 424240	Annual Volume (m <sup>3</sup> ): 3500000 Max Daily Volume (m <sup>3</sup> ): 12000 Original Application No: - Original Start Date: 03/04/1995 Expiry Date: - Issue No: 102 Version Start Date: 25/08/2006 Version End Date: -
-	1182m SW	Status: Active Licence No: 2/27/18/080 Details: Potable Water Supply - Direct Direct Source: GROUNDWATERS Point: BOREHOLE 2 - SHERWOOD SANDSTONE - CARLTON HANGER LANE Data Type: Point Name: Yorkshire Water Services Ltd Easting: 463640 Northing: 424240	Annual Volume (m <sup>3</sup> ): 3500000 Max Daily Volume (m <sup>3</sup> ): 12000 Original Application No: NPS/WR/024684 Original Start Date: 03/04/1995 Expiry Date: - Issue No: 104 Version Start Date: 12/10/2016 Version End Date: -
-	1238m SW	Status: Historical Licence No: 2/27/18/080 Details: Potable Water Supply - Direct Direct Source: GROUNDWATERS Point: BOREHOLE 1 - CARLTON HANGER LANE - SHERWOOD SANDSTONE Data Type: Point Name: YORKSHIRE WATER SERVICES LIMITED Easting: 463600 Northing: 424200	Annual Volume (m <sup>3</sup> ): - Max Daily Volume (m <sup>3</sup> ): - Original Application No: - Original Start Date: 03/04/1995 Expiry Date: - Issue No: 100 Version Start Date: 03/04/1995 Version End Date: -

ID	Location	Details	
-	1238m SW	Status: Historical Licence No: 2/27/18/080 Details: Potable Water Supply - Direct Direct Source: GROUNDWATERS Point: BOREHOLE 2 - CARLTON HANGER LANE - SHERWOOD SANDSTONE Data Type: Point Name: YORKSHIRE WATER SERVICES LIMITED Easting: 463600 Northing: 424200	Annual Volume (m <sup>3</sup> ): - Max Daily Volume (m <sup>3</sup> ): - Original Application No: - Original Start Date: 03/04/1995 Expiry Date: - Issue No: 100 Version Start Date: 03/04/1995 Version End Date: -
-	1238m SW	Status: Historical Licence No: 2/27/18/080 Details: Potable Water Supply - Direct Direct Source: GROUNDWATERS Point: BOREHOLE 1 - SHERWOOD SANDSTONE - CARLTON HANGER LANE Data Type: Point Name: YORKSHIRE WATER SERVICES LTD Easting: 463600 Northing: 424200	Annual Volume (m <sup>3</sup> ): - Max Daily Volume (m <sup>3</sup> ): - Original Application No: - Original Start Date: 03/04/1995 Expiry Date: - Issue No: 100 Version Start Date: 03/04/1995 Version End Date: -
-	1238m SW	Status: Historical Licence No: 2/27/18/080 Details: Potable Water Supply - Direct Direct Source: GROUNDWATERS Point: BOREHOLE 2 - SHERWOOD SANDSTONE - CARLTON HANGER LANE Data Type: Point Name: YORKSHIRE WATER SERVICES LTD Easting: 463600 Northing: 424200	Annual Volume (m <sup>3</sup> ): - Max Daily Volume (m <sup>3</sup> ): - Original Application No: - Original Start Date: 03/04/1995 Expiry Date: - Issue No: 100 Version Start Date: 03/04/1995 Version End Date: -
-	1328m NE	Status: Historical Licence No: 2/27/24/197 Details: Spray Irrigation - Direct Direct Source: GROUNDWATERS Point: BOREHOLE Data Type: Point Name: ENGLISH VILLAGE SALADS LTD Easting: 465800 Northing: 426500	Annual Volume (m <sup>3</sup> ): - Max Daily Volume (m <sup>3</sup> ): - Original Application No: - Original Start Date: 12/11/1980 Expiry Date: - Issue No: 100 Version Start Date: 02/06/1998 Version End Date: -



ID	Location	Details	
-	1338m NE	Status: Active Licence No: 2/27/24/197 Details: Spray Irrigation - Direct Direct Source: GROUNDWATERS Point: BOREHOLE - SHERWOOD SANDSTONE - CAMBLESFORTH Data Type: Point Name: APS Growers Ltd Easting: 465750 Northing: 426560	Annual Volume (m <sup>3</sup> ): 68190 Max Daily Volume (m <sup>3</sup> ): 303 Original Application No: NPS/WR/033671 Original Start Date: 12/11/1980 Expiry Date: - Issue No: 104 Version Start Date: 09/04/2020 Version End Date: -
-	1447m NE	Status: Historical Licence No: 2/27/24/199 Details: General use relating to Secondary Category (Medium Loss) Direct Source: GROUNDWATERS Point: BOREHOLE NO 1 Data Type: Point Name: AES DRAX POWER LTD Easting: 465100 Northing: 427300	Annual Volume (m <sup>3</sup> ): - Max Daily Volume (m <sup>3</sup> ): - Original Application No: - Original Start Date: 20/07/1981 Expiry Date: - Issue No: 102 Version Start Date: 22/11/2000 Version End Date: -
-	1447m NE	Status: Historical Licence No: 2/27/24/199 Details: General use relating to Secondary Category (Medium Loss) Direct Source: GROUNDWATERS Point: BOREHOLE NO 1 - SHERWOOD SANDSTONE - DRAX Data Type: Point Name: DRAX POWER LTD Easting: 465100 Northing: 427300	Annual Volume (m <sup>3</sup> ): 2300000 Max Daily Volume (m <sup>3</sup> ): 11300 Original Application No: - Original Start Date: 20/07/1981 Expiry Date: - Issue No: 104 Version Start Date: 01/08/2005 Version End Date: -
-	1447m NE	Status: Historical Licence No: 2/27/24/199 Details: General Use Relating To Secondary Category (Medium Loss) Direct Source: GROUNDWATERS Point: BOREHOLE NO1 - SHERWOOD SANDSTONE - DRAX Data Type: Point Name: DRAX POWER LTD Easting: 465100 Northing: 427300	Annual Volume (m <sup>3</sup> ): - Max Daily Volume (m <sup>3</sup> ): 11300 Original Application No: - Original Start Date: 20/07/1981 Expiry Date: - Issue No: 106 Version Start Date: 06/01/2012 Version End Date: -



ID	Location	Details	
-	1447m NE	Status: Historical Licence No: 2/27/24/199 Details: General Use Relating To Secondary Category (Medium Loss) Direct Source: GROUNDWATERS Point: BOREHOLE NO1 - SHERWOOD SANDSTONE - DRAX Data Type: Point Name: DRAX POWER LTD Easting: 465100 Northing: 427300	Annual Volume (m <sup>3</sup> ): - Max Daily Volume (m <sup>3</sup> ): 11300 Original Application No: - Original Start Date: 20/07/1981 Expiry Date: - Issue No: 106 Version Start Date: 06/01/2012 Version End Date: -
-	1503m NE	Status: Historical Licence No: 2/27/24/199 Details: General use relating to Secondary Category (Medium Loss) Direct Source: GROUNDWATERS Point: BOREHOLE NO 2 Data Type: Point Name: AES DRAX POWER LTD Easting: 465200 Northing: 427300	Annual Volume (m <sup>3</sup> ): - Max Daily Volume (m <sup>3</sup> ): - Original Application No: - Original Start Date: 20/07/1981 Expiry Date: - Issue No: 102 Version Start Date: 22/11/2000 Version End Date: -
-	1503m NE	Status: Historical Licence No: 2/27/24/199 Details: General use relating to Secondary Category (Medium Loss) Direct Source: GROUNDWATERS Point: BOREHOLE NO 2 - SHERWOOD SANDSTONE - DRAX Data Type: Point Name: DRAX POWER LTD Easting: 465200 Northing: 427300	Annual Volume (m <sup>3</sup> ): 2300000 Max Daily Volume (m <sup>3</sup> ): 11300 Original Application No: - Original Start Date: 20/07/1981 Expiry Date: - Issue No: 104 Version Start Date: 01/08/2005 Version End Date: -
-	1503m NE	Status: Historical Licence No: 2/27/24/199 Details: General Use Relating To Secondary Category (Medium Loss) Direct Source: GROUNDWATERS Point: BOREHOLE NO2 - SHERWOOD SANDSTONE - DRAX Data Type: Point Name: DRAX POWER LTD Easting: 465200 Northing: 427300	Annual Volume (m <sup>3</sup> ): - Max Daily Volume (m <sup>3</sup> ): 11300 Original Application No: - Original Start Date: 20/07/1981 Expiry Date: - Issue No: 106 Version Start Date: 06/01/2012 Version End Date: -



ID	Location	Details	
-	1503m NE	Status: Historical Licence No: 2/27/24/199 Details: General Use Relating To Secondary Category (Medium Loss) Direct Source: GROUNDWATERS Point: BOREHOLE NO2 - SHERWOOD SANDSTONE - DRAX Data Type: Point Name: DRAX POWER LTD Easting: 465200 Northing: 427300	Annual Volume (m <sup>3</sup> ): - Max Daily Volume (m <sup>3</sup> ): 11300 Original Application No: - Original Start Date: 20/07/1981 Expiry Date: - Issue No: 106 Version Start Date: 06/01/2012 Version End Date: -
-	1514m NE	Status: Active Licence No: 2/27/24/199 Details: General Use Relating To Secondary Category (Medium Loss) Direct Source: GROUNDWATERS Point: BOREHOLE NO1 - SHERWOOD SANDSTONE - DRAX Data Type: Point Name: DRAX POWER LTD Easting: 465162 Northing: 427340	Annual Volume (m <sup>3</sup> ): 2300000 Max Daily Volume (m <sup>3</sup> ): 11300 Original Application No: NPS/WR/017382 Original Start Date: 20/07/1981 Expiry Date: - Issue No: 107 Version Start Date: 19/11/2014 Version End Date: -
-	1514m NE	Status: Active Licence No: 2/27/24/199 Details: General Use Relating To Secondary Category (Medium Loss) Direct Source: GROUNDWATERS Point: BOREHOLE NO1 - SHERWOOD SANDSTONE - DRAX Data Type: Point Name: DRAX POWER LTD Easting: 465162 Northing: 427340	Annual Volume (m <sup>3</sup> ): 2300000 Max Daily Volume (m <sup>3</sup> ): 11300 Original Application No: NPS/WR/017382 Original Start Date: 20/07/1981 Expiry Date: - Issue No: 107 Version Start Date: 19/11/2014 Version End Date: -
-	1552m NE	Status: Active Licence No: 2/27/24/199 Details: General Use Relating To Secondary Category (Medium Loss) Direct Source: GROUNDWATERS Point: BOREHOLE NO2 - SHERWOOD SANDSTONE - DRAX Data Type: Point Name: DRAX POWER LTD Easting: 465257 Northing: 427321	Annual Volume (m <sup>3</sup> ): 2300000 Max Daily Volume (m <sup>3</sup> ): 11300 Original Application No: NPS/WR/017382 Original Start Date: 20/07/1981 Expiry Date: - Issue No: 107 Version Start Date: 19/11/2014 Version End Date: -



ID	Location	Details	
-	1552m NE	Status: Active Licence No: 2/27/24/199 Details: General Use Relating To Secondary Category (Medium Loss) Direct Source: GROUNDWATERS Point: BOREHOLE NO2 - SHERWOOD SANDSTONE - DRAX Data Type: Point Name: DRAX POWER LTD Easting: 465257 Northing: 427321	Annual Volume (m <sup>3</sup> ): 2300000 Max Daily Volume (m <sup>3</sup> ): 11300 Original Application No: NPS/WR/017382 Original Start Date: 20/07/1981 Expiry Date: - Issue No: 107 Version Start Date: 19/11/2014 Version End Date: -
-	1581m W	Status: Active Licence No: NE/027/0018/033 Details: Trickle Irrigation - Direct Direct Source: GROUNDWATERS Point: BOREHOLE-SHERWOOD SANDSTONE - QUOSQUO HALL, BRICKLANDS Data Type: Point Name: THE HAMBLETON ABSTRACTION PARTNERSHIP Easting: 462055 Northing: 425524	Annual Volume (m <sup>3</sup> ): 100000 Max Daily Volume (m <sup>3</sup> ): 2800 Original Application No: NPS/NA/001837 Original Start Date: 01/08/2017 Expiry Date: 31/03/2027 Issue No: 4 Version Start Date: 29/03/2021 Version End Date: -
-	1581m W	Status: Active Licence No: NE/027/0018/033 Details: Spray Irrigation - Direct Direct Source: GROUNDWATERS Point: BOREHOLE-SHERWOOD SANDSTONE - QUOSQUO HALL, BRICKLANDS Data Type: Point Name: THE HAMBLETON ABSTRACTION PARTNERSHIP Easting: 462055 Northing: 425524	Annual Volume (m <sup>3</sup> ): 100000 Max Daily Volume (m <sup>3</sup> ): 2800 Original Application No: NPS/NA/001837 Original Start Date: 01/08/2017 Expiry Date: 31/03/2027 Issue No: 4 Version Start Date: 29/03/2021 Version End Date: -
-	1598m SW	Status: Historical Licence No: 2/27/18/113 Details: Spray Irrigation - Direct Direct Source: GROUNDWATERS Point: BOREHOLE-SHERWOOD SANDSTONE- GREENACRES, HIRST RD, CARLTON Data Type: Point Name: HINSLEY Easting: 463400 Northing: 423900	Annual Volume (m <sup>3</sup> ): - Max Daily Volume (m <sup>3</sup> ): - Original Application No: - Original Start Date: 05/03/2001 Expiry Date: 31/12/2010 Issue No: 1 Version Start Date: 05/03/2001 Version End Date: -



ID	Location	Details	
-	1598m SW	Status: Historical Licence No: 2/27/18/113 Details: Spray Irrigation - Direct Direct Source: GROUNDWATERS Point: BOREHOLE-SHERWOOD SANDSTONE- GREENACRES-HIRST RD-CARLTON Data Type: Point Name: HINSLEY Easting: 463400 Northing: 423900	Annual Volume (m <sup>3</sup> ): 9605 Max Daily Volume (m <sup>3</sup> ): 203 Original Application No: - Original Start Date: 05/03/2001 Expiry Date: 31/12/2010 Issue No: 1 Version Start Date: 05/03/2001 Version End Date: -
-	1598m SW	Status: Historical Licence No: 2/27/18/113 Details: Spray Irrigation - Direct Direct Source: GROUNDWATERS Point: BOREHOLE - SHERWOOD SANDSTONE - CARLTON - GOOLE Data Type: Point Name: HINSLEY Easting: 463400 Northing: 423900	Annual Volume (m <sup>3</sup> ): 9605 Max Daily Volume (m <sup>3</sup> ): 203 Original Application No: - Original Start Date: 05/03/2001 Expiry Date: 31/12/2010 Issue No: 1 Version Start Date: 05/03/2001 Version End Date: -
-	1733m SW	Status: Active Licence No: NE/027/0018/005 Details: Spray Irrigation - Direct Direct Source: GROUNDWATERS Point: BOREHOLE - SHERWOOD SANDSTONE - CARLTON - GOOLE Data Type: Point Name: N & G M HINSLEY & SONS Easting: 463364 Northing: 423759	Annual Volume (m <sup>3</sup> ): 8023 Max Daily Volume (m <sup>3</sup> ): 203 Original Application No: NPS/WR/004848 Original Start Date: 01/01/2011 Expiry Date: 31/03/2027 Issue No: 1 Version Start Date: 01/01/2011 Version End Date: -

*This data is sourced from the Environment Agency and Natural Resources Wales.*

## 5.7 Surface water abstractions

**Records within 2000m**

**5**

Licensed surface water abstractions for sites extracting more than 20 cubic metres of water a day and includes active and historical records. The data may be for a single abstraction point, a stretch of watercourse or a larger area.

Features are displayed on the Abstractions and Source Protection Zones map on [page 41](#) >



ID	Location	Details	
A	397m S	Status: Historical Licence No: NE/027/0018/004 Details: Spray Irrigation - Direct Direct Source: SURFACE WATER Point: WEIGH BRIDGE DRAIN - CLAYPIT LANE Data Type: Line Name: THE HAMBLETON ABSTRACTION PARTNERSHIP Easting: 464345 Northing: 424775	Annual Volume (m <sup>3</sup> ): 90000 Max Daily Volume (m <sup>3</sup> ): 1800 Original Application No: - Original Start Date: 26/07/2010 Expiry Date: 31/03/2015 Issue No: 1 Version Start Date: 26/07/2010 Version End Date: -
A	397m S	Status: Active Licence No: NE/027/0018/004/R01 Details: Trickle Irrigation - Direct Direct Source: SURFACE WATER Point: WEIGH BRIDGE DRAIN - CLAYPIT LANE Data Type: Line Name: THE HAMBLETON ABSTRACTION PARTNERSHIP Easting: 464345 Northing: 424775	Annual Volume (m <sup>3</sup> ): 90000 Max Daily Volume (m <sup>3</sup> ): 1800 Original Application No: NPS/NA/001836 Original Start Date: 01/04/2015 Expiry Date: 31/03/2027 Issue No: 2 Version Start Date: 29/03/2021 Version End Date: -
A	397m S	Status: Active Licence No: NE/027/0018/004/R01 Details: Spray Irrigation - Direct Direct Source: SURFACE WATER Point: WEIGH BRIDGE DRAIN - CLAYPIT LANE Data Type: Line Name: THE HAMBLETON ABSTRACTION PARTNERSHIP Easting: 464345 Northing: 424775	Annual Volume (m <sup>3</sup> ): 90000 Max Daily Volume (m <sup>3</sup> ): 1800 Original Application No: NPS/NA/001836 Original Start Date: 01/04/2015 Expiry Date: 31/03/2027 Issue No: 2 Version Start Date: 29/03/2021 Version End Date: -
-	1992m S	Status: Historical Licence No: 2/27/18/145 Details: Spray Irrigation - Direct Direct Source: SURFACE WATER Point: RIVER AIRE Data Type: Line Name: H HEY & SONS Easting: 462270 Northing: 423500	Annual Volume (m <sup>3</sup> ): 150000 Max Daily Volume (m <sup>3</sup> ): 2700 Original Application No: - Original Start Date: 15/08/2007 Expiry Date: 31/03/2015 Issue No: 2 Version Start Date: 15/08/2007 Version End Date: -
-	1996m S	Status: Active Licence No: 2/27/18/145/R01 Details: Spray Irrigation - Direct Direct Source: SURFACE WATER Point: RIVER AIRE Data Type: Line Name: THE HAMBLETON ABSTRACTION PARTNERSHIP Easting: 462252 Northing: 423496	Annual Volume (m <sup>3</sup> ): 150000 Max Daily Volume (m <sup>3</sup> ): 2700 Original Application No: NPS/WR/018049 Original Start Date: 01/04/2015 Expiry Date: 31/03/2027 Issue No: 1 Version Start Date: 01/04/2020 Version End Date: -

This data is sourced from the Environment Agency and Natural Resources Wales.



## 5.8 Potable abstractions

Records within 2000m

24

Licensed potable water abstractions for sites extracting more than 20 cubic metres of water a day and includes active and historical records. The data may be for a single abstraction point, a stretch of watercourse or a larger area.

Features are displayed on the Abstractions and Source Protection Zones map on [page 41](#) >

ID	Location	Details	
C	1058m SE	Status: Historical Licence No: 2/27/18/079 Details: Potable Water Supply - Direct Direct Source: GROUNDWATERS Point: BOREHOLE 1 - CARLTON MILL LANE - SHERWOOD SANDSTONE Data Type: Point Name: YORKSHIRE WATER SERVICES LIMITED Easting: 465500 Northing: 424400	Annual Volume (m <sup>3</sup> ): - Max Daily Volume (m <sup>3</sup> ): - Original Application No: - Original Start Date: 03/04/1995 Expiry Date: - Issue No: 100 Version Start Date: 03/04/1995 Version End Date: -
C	1058m SE	Status: Historical Licence No: 2/27/18/079 Details: Potable Water Supply - Direct Direct Source: GROUNDWATERS Point: BOREHOLE 2 - CARLTON MILL LANE - SHERWOOD SANDSTONE Data Type: Point Name: YORKSHIRE WATER SERVICES LIMITED Easting: 465500 Northing: 424400	Annual Volume (m <sup>3</sup> ): - Max Daily Volume (m <sup>3</sup> ): - Original Application No: - Original Start Date: 03/04/1995 Expiry Date: - Issue No: 100 Version Start Date: 03/04/1995 Version End Date: -
C	1058m SE	Status: Historical Licence No: 2/27/18/079 Details: Potable Water Supply - Direct Direct Source: GROUNDWATERS Point: BOREHOLE 3 - CARLTON MILL LANE - SHERWOOD SANDSTONE Data Type: Point Name: YORKSHIRE WATER SERVICES LTD Easting: 465500 Northing: 424400	Annual Volume (m <sup>3</sup> ): - Max Daily Volume (m <sup>3</sup> ): - Original Application No: - Original Start Date: 03/04/1995 Expiry Date: - Issue No: 100 Version Start Date: 03/04/1995 Version End Date: -



ID	Location	Details	
C	1058m SE	Status: Historical Licence No: 2/27/18/079 Details: Potable Water Supply - Direct Direct Source: GROUNDWATERS Point: BOREHOLE 1 - SHERWOOD SANDSTONE - CARLTON MILL LANE Data Type: Point Name: YORKSHIRE WATER SERVICES LTD Easting: 465500 Northing: 424400	Annual Volume (m <sup>3</sup> ): - Max Daily Volume (m <sup>3</sup> ): - Original Application No: - Original Start Date: 03/04/1995 Expiry Date: - Issue No: 100 Version Start Date: 03/04/1995 Version End Date: -
C	1058m SE	Status: Historical Licence No: 2/27/18/079 Details: Potable Water Supply - Direct Direct Source: GROUNDWATERS Point: BOREHOLE 2 - SHERWOOD SANDSTONE - CARLTON MILL LANE Data Type: Point Name: YORKSHIRE WATER SERVICES LTD Easting: 465500 Northing: 424400	Annual Volume (m <sup>3</sup> ): - Max Daily Volume (m <sup>3</sup> ): - Original Application No: - Original Start Date: 03/04/1995 Expiry Date: - Issue No: 100 Version Start Date: 03/04/1995 Version End Date: -
C	1058m SE	Status: Historical Licence No: 2/27/18/079 Details: Potable Water Supply - Direct Direct Source: GROUNDWATERS Point: BOREHOLE(3)-SHERWOOD SANDSTONE- CARLTON MILL LANE Data Type: Point Name: YORKSHIRE WATER SERVICES LTD Easting: 465500 Northing: 424400	Annual Volume (m <sup>3</sup> ): 3800000 Max Daily Volume (m <sup>3</sup> ): 10500 Original Application No: - Original Start Date: 03/04/1995 Expiry Date: - Issue No: 102 Version Start Date: 25/08/2006 Version End Date: -
C	1058m SE	Status: Historical Licence No: 2/27/18/079 Details: Potable Water Supply - Direct Direct Source: GROUNDWATERS Point: BOREHOLE (3) - SHERWOOD SANDSTONE - CARLTON MILL LANE Data Type: Point Name: YORKSHIRE WATER SERVICES LTD Easting: 465500 Northing: 424400	Annual Volume (m <sup>3</sup> ): 3800000 Max Daily Volume (m <sup>3</sup> ): 10500 Original Application No: - Original Start Date: 03/04/1995 Expiry Date: - Issue No: 102 Version Start Date: 25/08/2006 Version End Date: -



ID	Location	Details	
C	1058m SE	Status: Active Licence No: 2/27/18/079 Details: Potable Water Supply - Direct Direct Source: GROUNDWATERS Point: BOREHOLE 3 - SHERWOOD SANDSTONE - CARLTON MILL LANE Data Type: Point Name: Yorkshire Water Services Ltd Easting: 465500 Northing: 424400	Annual Volume (m <sup>3</sup> ): 3800000 Max Daily Volume (m <sup>3</sup> ): 10500 Original Application No: NPS/WR/024693 Original Start Date: 03/04/1995 Expiry Date: - Issue No: 104 Version Start Date: 12/10/2016 Version End Date: -
E	1094m SE	Status: Historical Licence No: 2/27/18/079 Details: Potable Water Supply - Direct Direct Source: GROUNDWATERS Point: BOREHOLE(2)-SHERWOOD SANDSTONE- CARLTON MILL LANE Data Type: Point Name: YORKSHIRE WATER SERVICES LTD Easting: 465590 Northing: 424430	Annual Volume (m <sup>3</sup> ): 3800000 Max Daily Volume (m <sup>3</sup> ): 10500 Original Application No: - Original Start Date: 03/04/1995 Expiry Date: - Issue No: 102 Version Start Date: 25/08/2006 Version End Date: -
E	1094m SE	Status: Historical Licence No: 2/27/18/079 Details: Potable Water Supply - Direct Direct Source: GROUNDWATERS Point: BOREHOLE (2) - SHERWOOD SANDSTONE - CARLTON MILL LANE Data Type: Point Name: YORKSHIRE WATER SERVICES LTD Easting: 465590 Northing: 424430	Annual Volume (m <sup>3</sup> ): 3800000 Max Daily Volume (m <sup>3</sup> ): 10500 Original Application No: - Original Start Date: 03/04/1995 Expiry Date: - Issue No: 102 Version Start Date: 25/08/2006 Version End Date: -
E	1094m SE	Status: Active Licence No: 2/27/18/079 Details: Potable Water Supply - Direct Direct Source: GROUNDWATERS Point: BOREHOLE 2 - SHERWOOD SANDSTONE - CARLTON MILL LANE Data Type: Point Name: Yorkshire Water Services Ltd Easting: 465590 Northing: 424430	Annual Volume (m <sup>3</sup> ): 3800000 Max Daily Volume (m <sup>3</sup> ): 10500 Original Application No: NPS/WR/024693 Original Start Date: 03/04/1995 Expiry Date: - Issue No: 104 Version Start Date: 12/10/2016 Version End Date: -



ID	Location	Details	
F	1116m SE	Status: Historical Licence No: 2/27/18/079 Details: Potable Water Supply - Direct Direct Source: GROUNDWATERS Point: BOREHOLE(1)-SHERWOOD SANDSTONE-CARLTON MILL LANE Data Type: Point Name: YORKSHIRE WATER SERVICES LTD Easting: 465490 Northing: 424320	Annual Volume (m <sup>3</sup> ): 3800000 Max Daily Volume (m <sup>3</sup> ): 10500 Original Application No: - Original Start Date: 03/04/1995 Expiry Date: - Issue No: 102 Version Start Date: 25/08/2006 Version End Date: -
F	1116m SE	Status: Historical Licence No: 2/27/18/079 Details: Potable Water Supply - Direct Direct Source: GROUNDWATERS Point: BOREHOLE (1) - SHERWOOD SANDSTONE - CARLTON MILL LANE Data Type: Point Name: YORKSHIRE WATER SERVICES LTD Easting: 465490 Northing: 424320	Annual Volume (m <sup>3</sup> ): 3800000 Max Daily Volume (m <sup>3</sup> ): 10500 Original Application No: - Original Start Date: 03/04/1995 Expiry Date: - Issue No: 102 Version Start Date: 25/08/2006 Version End Date: -
F	1116m SE	Status: Active Licence No: 2/27/18/079 Details: Potable Water Supply - Direct Direct Source: GROUNDWATERS Point: BOREHOLE 1 - SHERWOOD SANDSTONE - CARLTON MILL LANE Data Type: Point Name: Yorkshire Water Services Ltd Easting: 465490 Northing: 424320	Annual Volume (m <sup>3</sup> ): 3800000 Max Daily Volume (m <sup>3</sup> ): 10500 Original Application No: NPS/WR/024693 Original Start Date: 03/04/1995 Expiry Date: - Issue No: 104 Version Start Date: 12/10/2016 Version End Date: -
H	1168m SW	Status: Historical Licence No: 2/27/18/080 Details: Potable Water Supply - Direct Direct Source: GROUNDWATERS Point: BOREHOLE(1)-SHERWOOD SANDSTONE-CARLTON HANGER LANE Data Type: Point Name: YORKSHIRE WATER SERVICES LTD Easting: 463580 Northing: 424310	Annual Volume (m <sup>3</sup> ): 3500000 Max Daily Volume (m <sup>3</sup> ): 12000 Original Application No: - Original Start Date: 03/04/1995 Expiry Date: - Issue No: 102 Version Start Date: 25/08/2006 Version End Date: -



ID	Location	Details	
H	1168m SW	Status: Historical Licence No: 2/27/18/080 Details: Potable Water Supply - Direct Direct Source: GROUNDWATERS Point: BOREHOLE (1) - SHERWOOD SANDSTONE - CARLTON HANGER LANE Data Type: Point Name: YORKSHIRE WATER SERVICES LTD Easting: 463580 Northing: 424310	Annual Volume (m <sup>3</sup> ): 3500000 Max Daily Volume (m <sup>3</sup> ): 12000 Original Application No: - Original Start Date: 03/04/1995 Expiry Date: - Issue No: 102 Version Start Date: 25/08/2006 Version End Date: -
H	1168m SW	Status: Active Licence No: 2/27/18/080 Details: Potable Water Supply - Direct Direct Source: GROUNDWATERS Point: BOREHOLE 1 - SHERWOOD SANDSTONE - CARLTON HANGER LANE Data Type: Point Name: Yorkshire Water Services Ltd Easting: 463580 Northing: 424310	Annual Volume (m <sup>3</sup> ): 3500000 Max Daily Volume (m <sup>3</sup> ): 12000 Original Application No: NPS/WR/024684 Original Start Date: 03/04/1995 Expiry Date: - Issue No: 104 Version Start Date: 12/10/2016 Version End Date: -
-	1182m SW	Status: Historical Licence No: 2/27/18/080 Details: Potable Water Supply - Direct Direct Source: GROUNDWATERS Point: BOREHOLE(2)-SHERWOOD SANDSTONE- CARLTON HANGER LANE Data Type: Point Name: YORKSHIRE WATER SERVICES LTD Easting: 463640 Northing: 424240	Annual Volume (m <sup>3</sup> ): 3500000 Max Daily Volume (m <sup>3</sup> ): 12000 Original Application No: - Original Start Date: 03/04/1995 Expiry Date: - Issue No: 102 Version Start Date: 25/08/2006 Version End Date: -
-	1182m SW	Status: Historical Licence No: 2/27/18/080 Details: Potable Water Supply - Direct Direct Source: GROUNDWATERS Point: BOREHOLE (2) - SHERWOOD SANDSTONE - CARLTON HANGER LANE Data Type: Point Name: YORKSHIRE WATER SERVICES LTD Easting: 463640 Northing: 424240	Annual Volume (m <sup>3</sup> ): 3500000 Max Daily Volume (m <sup>3</sup> ): 12000 Original Application No: - Original Start Date: 03/04/1995 Expiry Date: - Issue No: 102 Version Start Date: 25/08/2006 Version End Date: -

ID	Location	Details	
-	1182m SW	Status: Active Licence No: 2/27/18/080 Details: Potable Water Supply - Direct Direct Source: GROUNDWATERS Point: BOREHOLE 2 - SHERWOOD SANDSTONE - CARLTON HANGER LANE Data Type: Point Name: Yorkshire Water Services Ltd Easting: 463640 Northing: 424240	Annual Volume (m <sup>3</sup> ): 3500000 Max Daily Volume (m <sup>3</sup> ): 12000 Original Application No: NPS/WR/024684 Original Start Date: 03/04/1995 Expiry Date: - Issue No: 104 Version Start Date: 12/10/2016 Version End Date: -
-	1238m SW	Status: Historical Licence No: 2/27/18/080 Details: Potable Water Supply - Direct Direct Source: GROUNDWATERS Point: BOREHOLE 1 - CARLTON HANGER LANE - SHERWOOD SANDSTONE Data Type: Point Name: YORKSHIRE WATER SERVICES LIMITED Easting: 463600 Northing: 424200	Annual Volume (m <sup>3</sup> ): - Max Daily Volume (m <sup>3</sup> ): - Original Application No: - Original Start Date: 03/04/1995 Expiry Date: - Issue No: 100 Version Start Date: 03/04/1995 Version End Date: -
-	1238m SW	Status: Historical Licence No: 2/27/18/080 Details: Potable Water Supply - Direct Direct Source: GROUNDWATERS Point: BOREHOLE 2 - CARLTON HANGER LANE - SHERWOOD SANDSTONE Data Type: Point Name: YORKSHIRE WATER SERVICES LIMITED Easting: 463600 Northing: 424200	Annual Volume (m <sup>3</sup> ): - Max Daily Volume (m <sup>3</sup> ): - Original Application No: - Original Start Date: 03/04/1995 Expiry Date: - Issue No: 100 Version Start Date: 03/04/1995 Version End Date: -
-	1238m SW	Status: Historical Licence No: 2/27/18/080 Details: Potable Water Supply - Direct Direct Source: GROUNDWATERS Point: BOREHOLE 1 - SHERWOOD SANDSTONE - CARLTON HANGER LANE Data Type: Point Name: YORKSHIRE WATER SERVICES LTD Easting: 463600 Northing: 424200	Annual Volume (m <sup>3</sup> ): - Max Daily Volume (m <sup>3</sup> ): - Original Application No: - Original Start Date: 03/04/1995 Expiry Date: - Issue No: 100 Version Start Date: 03/04/1995 Version End Date: -



ID	Location	Details	
-	1238m SW	Status: Historical Licence No: 2/27/18/080 Details: Potable Water Supply - Direct Direct Source: GROUNDWATERS Point: BOREHOLE 2 - SHERWOOD SANDSTONE - CARLTON HANGER LANE Data Type: Point Name: YORKSHIRE WATER SERVICES LTD Easting: 463600 Northing: 424200	Annual Volume (m <sup>3</sup> ): - Max Daily Volume (m <sup>3</sup> ): - Original Application No: - Original Start Date: 03/04/1995 Expiry Date: - Issue No: 100 Version Start Date: 03/04/1995 Version End Date: -

*This data is sourced from the Environment Agency and Natural Resources Wales.*

## 5.9 Source Protection Zones

<b>Records within 500m</b>	<b>1</b>
----------------------------	----------

Source Protection Zones define the sensitivity of an area around a potable abstraction site to contamination. Features are displayed on the Abstractions and Source Protection Zones map on [page 41 >](#)

ID	Location	Type	Description
1	On site	3	Total catchment

*This data is sourced from the Environment Agency and Natural Resources Wales.*

## 5.10 Source Protection Zones (confined aquifer)

<b>Records within 500m</b>	<b>0</b>
----------------------------	----------

Source Protection Zones in the confined aquifer define the sensitivity around a deep groundwater abstraction to contamination. A confined aquifer would normally be protected from contamination by overlying geology and is only considered a sensitive resource if deep excavation/drilling is taking place.

*This data is sourced from the Environment Agency and Natural Resources Wales.*

## 6 Hydrology

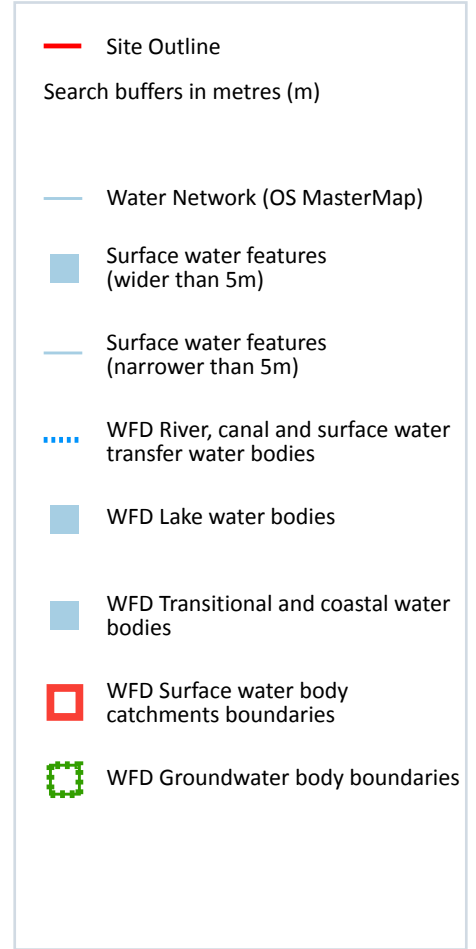
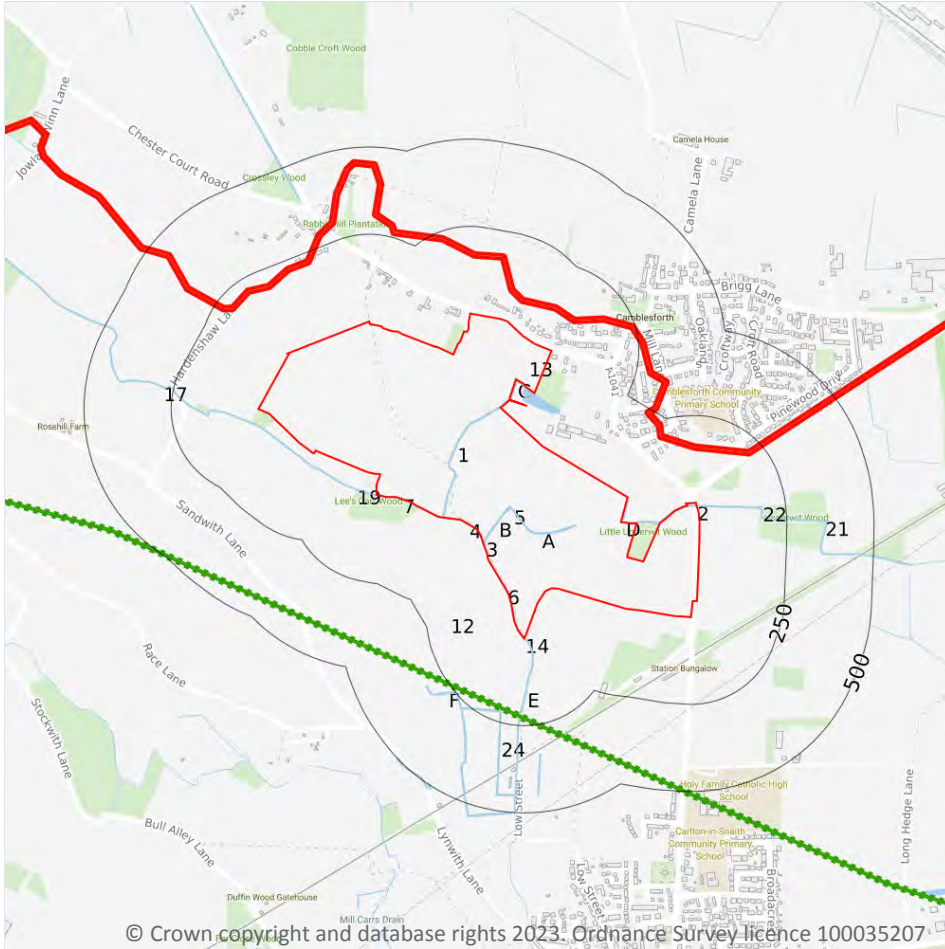

### 6.1 Water Network (OS MasterMap)

Records within 250m

23

Detailed water network of Great Britain showing the flow and precise central course of every river, stream, lake and canal.

Features are displayed on the Hydrology map on [page 65](#) >

ID	Location	Type of water feature	Ground level	Permanence	Name
1	On site	Inland river not influenced by normal tidal action.	On ground surface	Watercourse contains water year round (in normal circumstances)	-

ID	Location	Type of water feature	Ground level	Permanence	Name
2	On site	Inland river not influenced by normal tidal action.	On ground surface	Watercourse contains water year round (in normal circumstances)	-
3	On site	Inland river not influenced by normal tidal action.	On ground surface	Watercourse contains water year round (in normal circumstances)	-
4	On site	Inland river not influenced by normal tidal action.	On ground surface	Watercourse contains water year round (in normal circumstances)	-
5	On site	Inland river not influenced by normal tidal action.	Underground	Watercourse contains water year round (in normal circumstances)	-
6	On site	Inland river not influenced by normal tidal action.	On ground surface	Watercourse contains water year round (in normal circumstances)	-
7	On site	Inland river not influenced by normal tidal action.	On ground surface	Watercourse contains water year round (in normal circumstances)	-
A	On site	Inland river not influenced by normal tidal action.	On ground surface	Watercourse contains water year round (in normal circumstances)	-
B	On site	Inland river not influenced by normal tidal action.	On ground surface	Watercourse contains water year round (in normal circumstances)	-
C	On site	Inland river not influenced by normal tidal action.	On ground surface	Watercourse contains water year round (in normal circumstances)	-
C	1m NE	Lake, loch or reservoir.	On ground surface	Watercourse contains water year round (in normal circumstances)	-
14	1m S	Inland river not influenced by normal tidal action.	Underground	Watercourse contains water year round (in normal circumstances)	-
D	1m E	Lake, loch or reservoir.	On ground surface	Watercourse contains water year round (in normal circumstances)	-
D	1m E	Inland river not influenced by normal tidal action.	On ground surface	Watercourse contains water year round (in normal circumstances)	-



ID	Location	Type of water feature	Ground level	Permanence	Name
E	2m S	Inland river not influenced by normal tidal action.	On ground surface	Watercourse contains water year round (in normal circumstances)	-
D	2m E	Inland river not influenced by normal tidal action.	On ground surface	Watercourse contains water year round (in normal circumstances)	-
C	3m NE	Inland river not influenced by normal tidal action.	Underground	Watercourse contains water year round (in normal circumstances)	-
17	31m W	Inland river not influenced by normal tidal action.	On ground surface	Watercourse contains water year round (in normal circumstances)	-
19	58m W	Inland river not influenced by normal tidal action.	Underground	Watercourse contains water year round (in normal circumstances)	-
21	179m E	Inland river not influenced by normal tidal action.	On ground surface	Watercourse contains water year round (in normal circumstances)	-
22	179m E	Inland river not influenced by normal tidal action.	On ground surface	Watercourse contains water year round (in normal circumstances)	-
24	219m S	Inland river not influenced by normal tidal action.	On ground surface	Watercourse contains water year round (in normal circumstances)	-
F	248m S	Inland river not influenced by normal tidal action.	On ground surface	Watercourse contains water year round (in normal circumstances)	-

*This data is sourced from the Ordnance Survey.*

## 6.2 Surface water features

**Records within 250m**

**10**

Covering rivers, streams and lakes (some overlap with OS MasterMap Water Network data in previous section) but additionally covers smaller features such as ponds. Rivers and streams narrower than 5m are represented as a single line. Lakes, ponds and rivers or streams wider than 5m are represented as polygons.

Features are displayed on the Hydrology map on [page 65 >](#)

*This data is sourced from the Ordnance Survey.*



### 6.3 WFD Surface water body catchments

<b>Records on site</b>	<b>1</b>
------------------------	----------

The Water Framework Directive is an EU-led framework for the protection of inland surface waters, estuaries, coastal waters and groundwater through river basin-level management planning. In terms of surface water, these basins are broken down into smaller units known as management, operational and water body catchments.

Features are displayed on the Hydrology map on [page 65 >](#)

ID	Location	Type	Water body catchment	Water body ID	Operational catchment	Management catchment
12	On site	River	Aire from River Calder to River Ouse	GB104027062760	Aire Lower	Aire and Calder

*This data is sourced from the Environment Agency and Natural Resources Wales.*

### 6.4 WFD Surface water bodies

<b>Records identified</b>	<b>1</b>
---------------------------	----------

Surface water bodies under the Directive may be rivers, lakes, estuary or coastal. To achieve the purpose of the Directive, environmental objectives have been set and are reported on for each water body. The progress towards delivery of the objectives is then reported on by the relevant competent authorities at the end of each six-year cycle. The river water body directly associated with the catchment listed in the previous section is detailed below, along with any lake, canal, coastal or artificial water body within 250m of the site. Click on the water body ID in the table to visit the EA Catchment Explorer to find out more about each water body listed.

Features are displayed on the Hydrology map on [page 65 >](#)

ID	Location	Type	Name	Water body ID	Overall rating	Chemical rating	Ecological rating	Year
-	2350m S	River	Aire from River Calder to River Ouse	<a href="#">GB104027062760 ↗</a>	Moderate	Fail	Moderate	2019

*This data is sourced from the Environment Agency and Natural Resources Wales.*

### 6.5 WFD Groundwater bodies

<b>Records on site</b>	<b>1</b>
------------------------	----------

Groundwater bodies are also covered by the Directive and the same regime of objectives and reporting detailed in the previous section is in place. Click on the water body ID in the table to visit the EA Catchment Explorer to find out more about each groundwater body listed.

Features are displayed on the Hydrology map on [page 65](#) >

ID	Location	Name	Water body ID	Overall rating	Chemical rating	Quantitative	Year
13	On site	Wharfe & Lower Ouse Sherwood Sandstone	<a href="#">GB40401G702400</a> ↗	Poor	Poor	Good	2019

*This data is sourced from the Environment Agency and Natural Resources Wales.*

## 7 River and coastal flooding

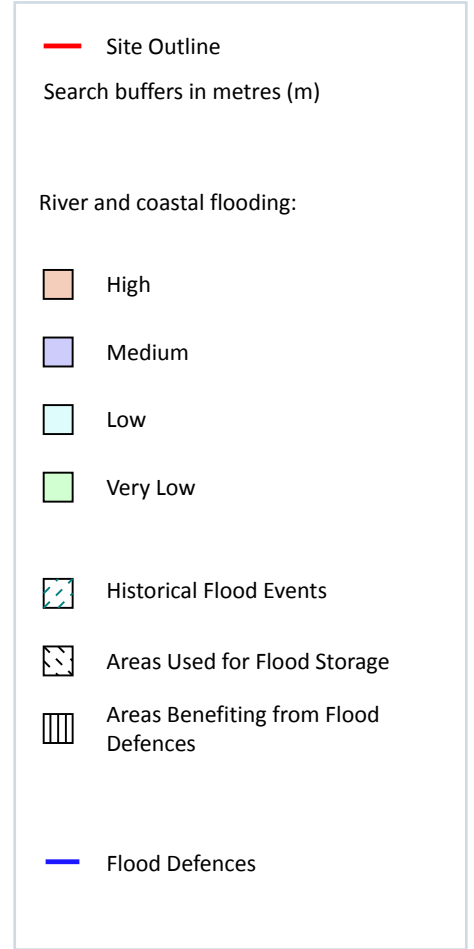
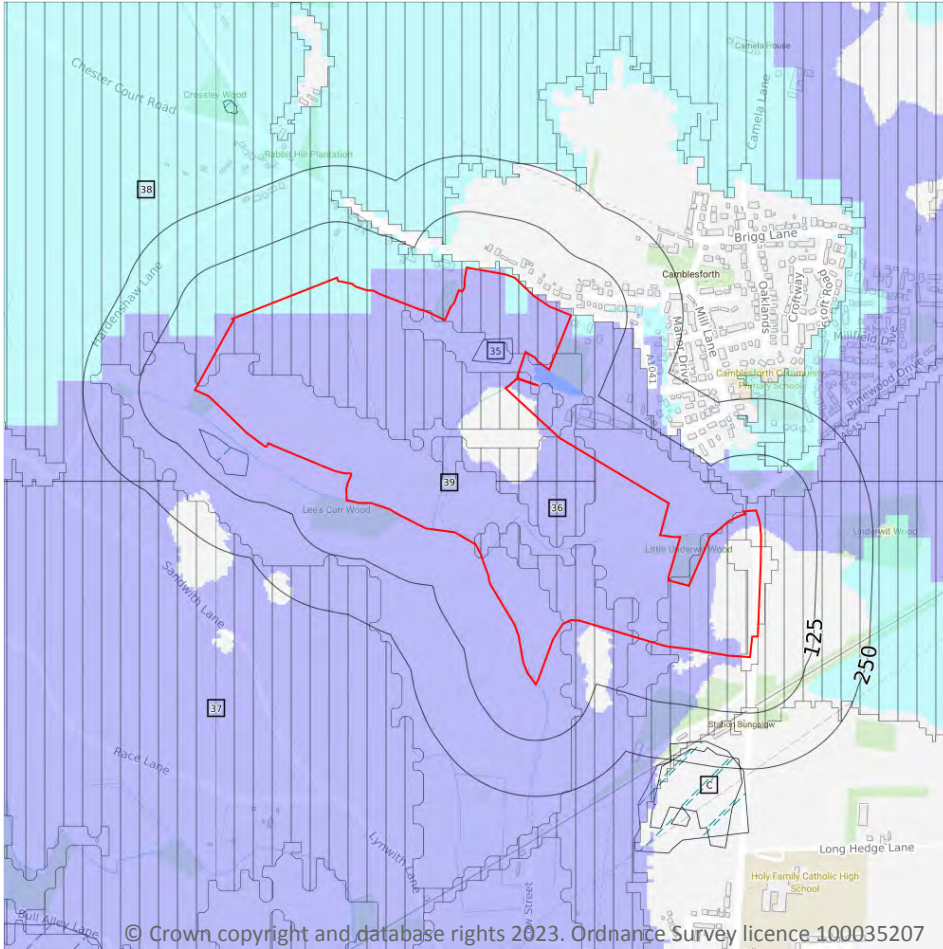

### 7.1 Risk of flooding from rivers and the sea

Records within 50m

46

The chance of flooding from rivers and/or the sea in any given year, based on cells of 50m within the Risk of Flooding from Rivers and Sea (RoFRaS)/Flood Risk Assessment Wales (FRAW) models. Each cell is allocated one of four flood risk categories, taking into account flood defences and their condition. The risk categories for RoFRaS for rivers and the sea and FRAW for rivers are; Very low (less than 1 in 1000 chance in any given year), Low (less than 1 in 100 but greater than or equal to 1 in 1000 chance), Medium (less than 1 in 30 but greater than or equal to 1 in 100 chance) or High (greater than or equal to 1 in 30 chance). The risk categories for FRAW for the sea are; Very low (less than 1 in 1000 chance in any given year), Low (less than 1 in 200 but greater than or equal to 1 in 1000 chance), Medium (less than 1 in 30 but greater than or equal to 1 in 200 chance) or High (greater than or equal to 1 in 30 chance).

Features are displayed on the River and coastal flooding map on [page 70 >](#)

Distance	Flood risk category
<b>On site</b>	<b>Medium</b>
0 - 50m	Medium

*This data is sourced from the Environment Agency and Natural Resources Wales.*

## 7.2 Historical Flood Events

<b>Records within 250m</b>	<b>4</b>
----------------------------	----------

Records of historic flooding from rivers, the sea, groundwater and surface water. Records began in 1946 when predecessor bodies started collecting detailed information about flooding incidents, although limited details may be included on flooding incidents prior to this date. Takes into account the presence of defences, structures, and other infrastructure where they existed at the time of flooding, and includes flood extents that may have been affected by overtopping, breaches or blockages.

Features are displayed on the River and coastal flooding map on [page 70 >](#)

ID	Location	Event name	Date of flood	Flood source	Flood cause	Type of flood
<b>35</b>	<b>On site</b>	<b>2020 February Flood Incident - Storm Dennis</b>	<b>2020-02-15 2020-03-19</b>	<b>Ordinary watercourse</b>	<b>Channel capacity exceeded (no raised defences)</b>	<b>Fluvial</b>
A	37m W	2020 February Flood Incident - Storm Dennis	2020-02-15 2020-03-19	Ordinary watercourse	Channel capacity exceeded (no raised defences)	Fluvial
C	197m SE	2020 February Flood Incident - Storm Ciara	2020-02-08 2020-02-14	Drainage	Local drainage/surface water	No data
C	210m SE	2020 February Flood Incident - Storm Dennis	2020-02-15 2020-03-19	Drainage	Local drainage/surface water	No data

*This data is sourced from the Environment Agency and Natural Resources Wales.*

## 7.3 Flood Defences

<b>Records within 250m</b>	<b>0</b>
----------------------------	----------

Records of flood defences owned, managed or inspected by the Environment Agency and Natural Resources Wales. Flood defences can be structures, buildings or parts of buildings. Typically these are earth banks, stone and concrete walls, or sheet-piling that is used to prevent or control the extent of flooding.

*This data is sourced from the Environment Agency and Natural Resources Wales.*





## 7.4 Areas Benefiting from Flood Defences

Records within 250m

4

Areas that would benefit from the presence of flood defences in a 1 in 100 (1%) chance of flooding each year from rivers or 1 in 200 (0.5%) chance of flooding each year from the sea.

Features are displayed on the River and coastal flooding map on [page 70](#) >

ID	Location	
36	On site	Area benefiting from flood defences
37	On site	Area benefiting from flood defences
38	On site	Area benefiting from flood defences
39	On site	Area benefiting from flood defences

*This data is sourced from the Environment Agency and Natural Resources Wales.*

## 7.5 Flood Storage Areas

Records within 250m

0

Areas that act as a balancing reservoir, storage basin or balancing pond to attenuate an incoming flood peak to a flow level that can be accepted by the downstream channel or to delay the timing of a flood peak so that its volume is discharged over a longer period.

*This data is sourced from the Environment Agency and Natural Resources Wales.*



## River and coastal flooding - Flood Zones

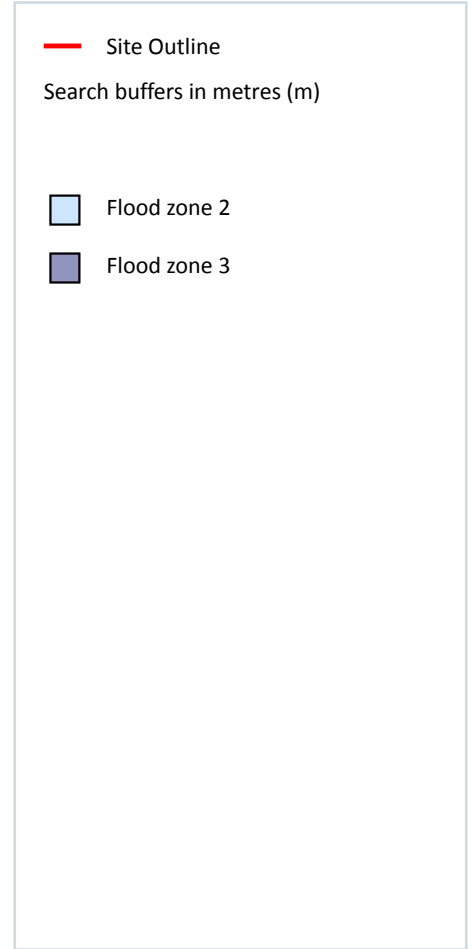
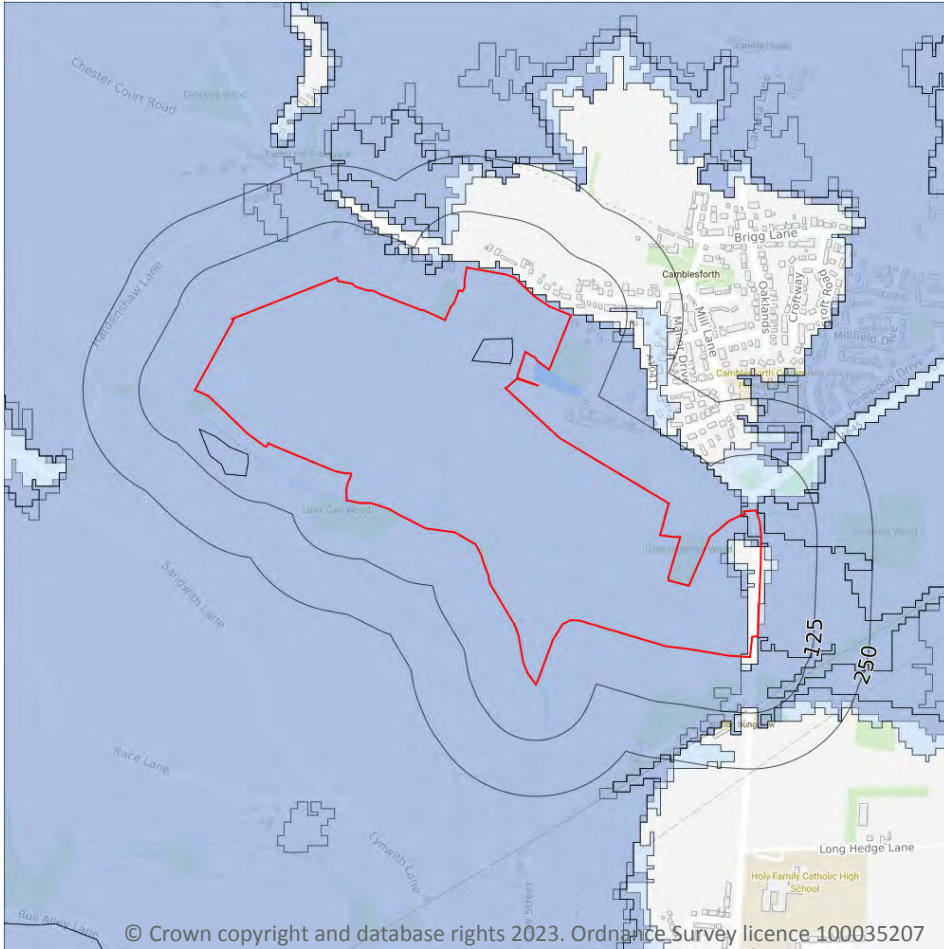

### 7.6 Flood Zone 2

**Records within 50m**

**1**

Areas of land at risk of flooding, when the presence of flood defences are ignored. Covering land between Flood Zone 3 (see next section) and the extent of the flooding from rivers or the sea with a 1 in 1000 (0.1%) chance of flooding each year.

Features are displayed on the River and coastal flooding map on [page 70 >](#)

Location	Type
On site	Zone 2 - (Fluvial /Tidal Models)

*This data is sourced from the Environment Agency and Natural Resources Wales.*

## 7.7 Flood Zone 3

Records within 50m

1

Areas of land at risk of flooding, when the presence of flood defences are ignored. Covering land with a 1 in 100 (1%) or greater chance of flooding each year from rivers or a 1 in 200 (0.5%) or greater chance of flooding each year from the sea.

Features are displayed on the River and coastal flooding map on [page 70 >](#)

Location	Type
On site	Zone 3 - (Fluvial /Tidal Models)

*This data is sourced from the Environment Agency and Natural Resources Wales.*

## 8 Surface water flooding

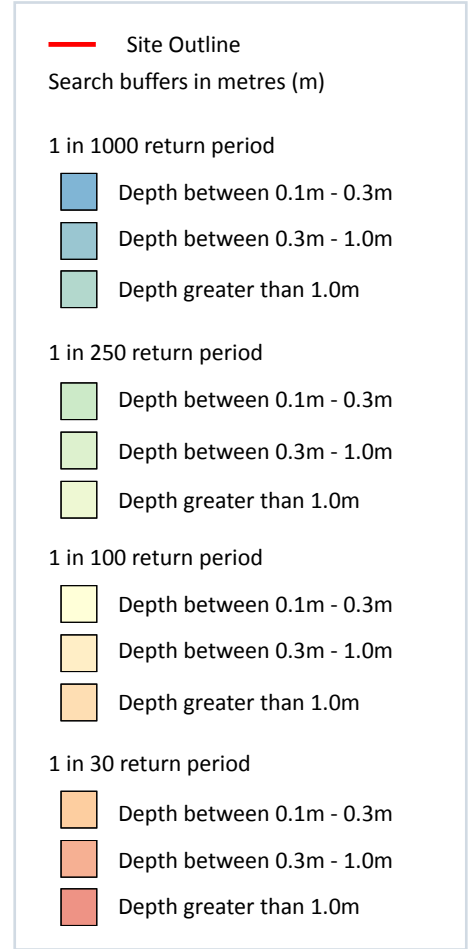
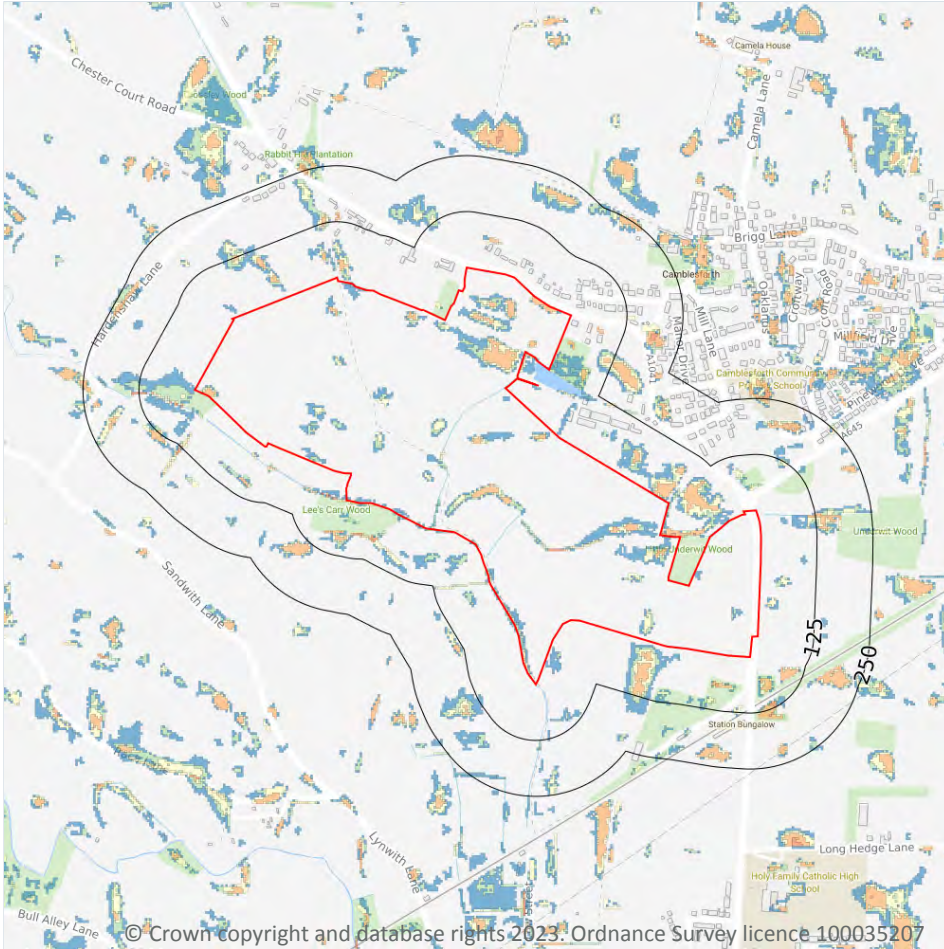

### 8.1 Surface water flooding

Highest risk on site

1 in 30 year, 0.3m - 1.0m

Highest risk within 50m

1 in 30 year, Greater than 1.0m

Ambiental Risk Analytics surface water (pluvial) FloodMap identifies areas likely to flood as a result of extreme rainfall events, i.e. land naturally vulnerable to surface water ponding or flooding. This data set was produced by simulating 1 in 30 year, 1 in 100 year, 1 in 250 year and 1 in 1,000 year rainfall events. Modern urban drainage systems are typically built to cope with rainfall events between 1 in 20 and 1 in 30 years, though some older ones may flood in a 1 in 5 year rainfall event.

Features are displayed on the Surface water flooding map on [page 75 >](#)

The data shown on the map and in the table above shows the highest likelihood of flood events happening at the site. Lower likelihood events may have greater flood depths and hence a greater potential impact on a site.

The table below shows the maximum flood depths for a range of return periods for the site.

Return period	Maximum modelled depth
1 in 1000 year	Greater than 1.0m
1 in 250 year	Greater than 1.0m
1 in 100 year	Greater than 1.0m
1 in 30 year	Between 0.3m and 1.0m

*This data is sourced from Ambiental Risk Analytics.*

## 9 Groundwater flooding

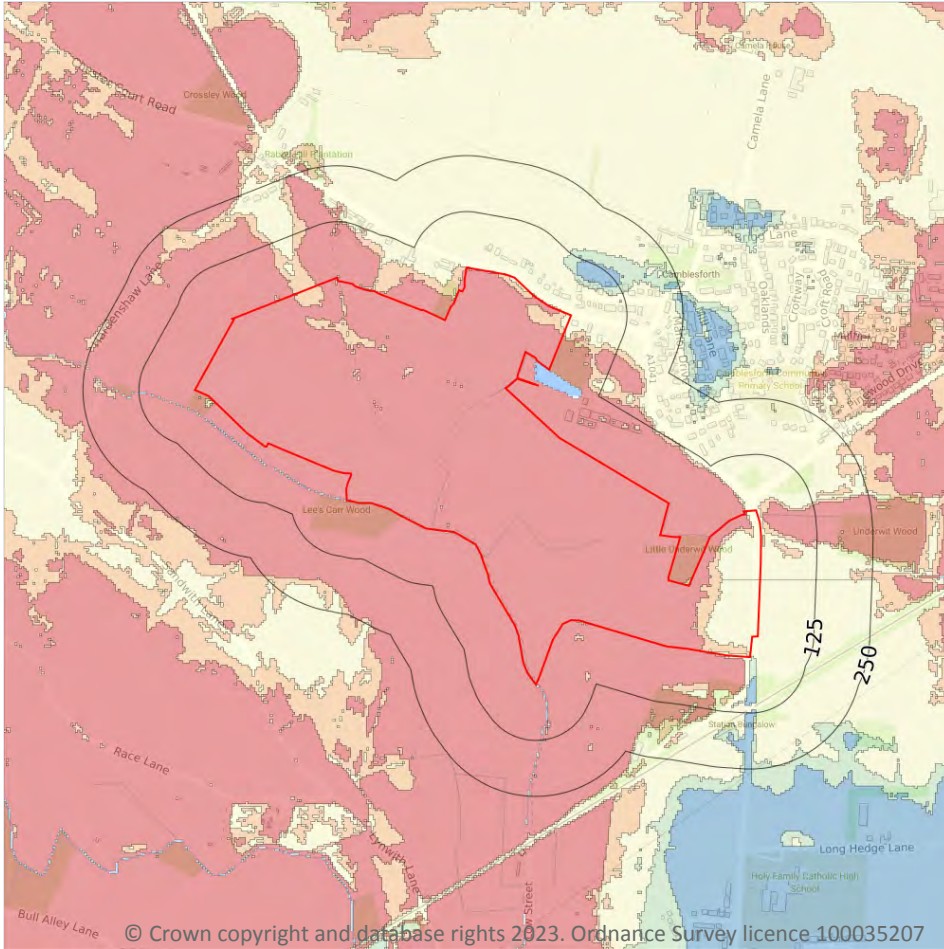

### 9.1 Groundwater flooding

Highest risk on site

High

Highest risk within 50m

High

Groundwater flooding is caused by unusually high groundwater levels. It occurs when the water table rises above the ground surface or within underground structures such as basements or cellars. Groundwater flooding tends to exhibit a longer duration than surface water flooding, possibly lasting for weeks or months, and as a result it can cause significant damage to property. This risk assessment is based on a 1 in 100 year return period and a 5m Digital Terrain Model (DTM).

Features are displayed on the Groundwater flooding map on [page 77 >](#)

*This data is sourced from Ambiental Risk Analytics.*

## 10 Environmental designations

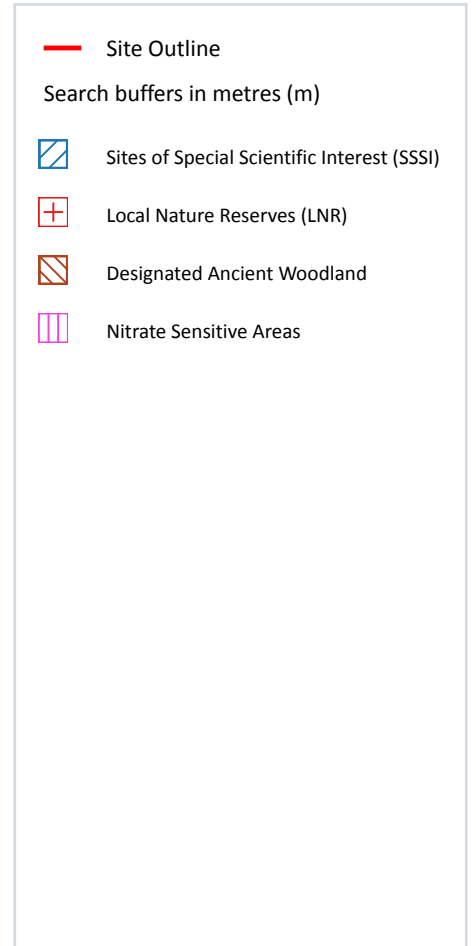
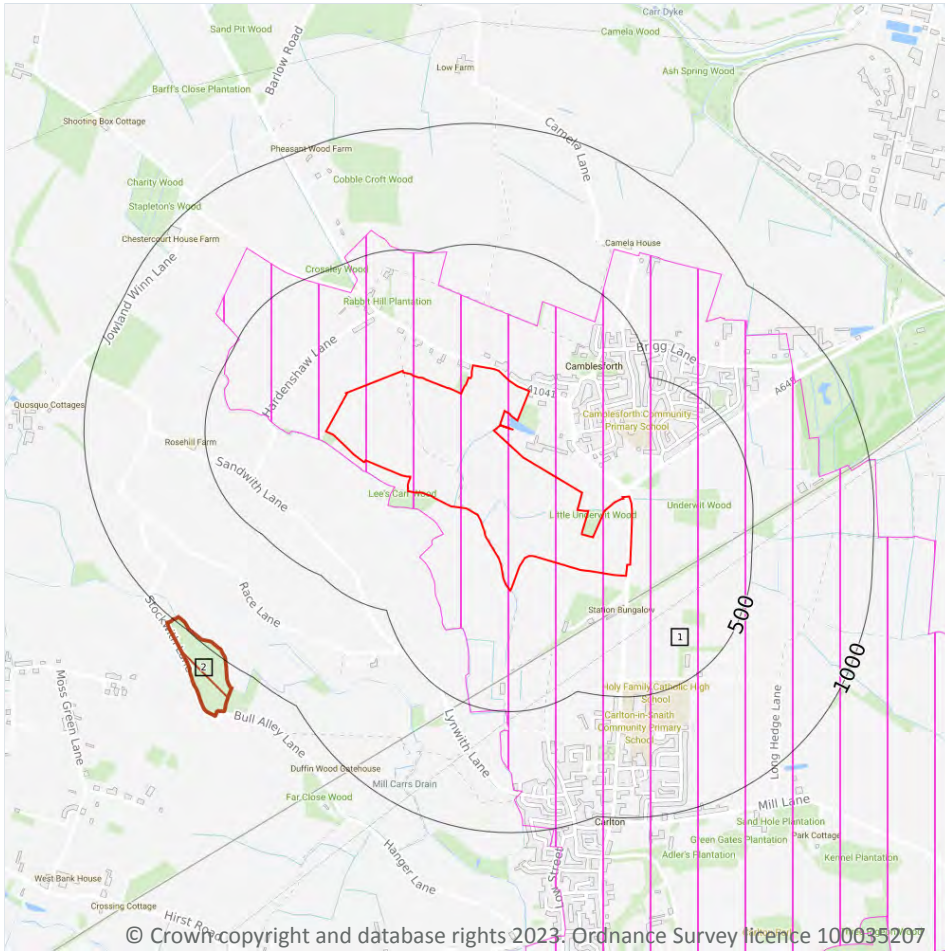

### 10.1 Sites of Special Scientific Interest (SSSI)

Records within 2000m

0

Sites providing statutory protection for the best examples of UK flora, fauna, or geological or physiographical features. Originally notified under the National Parks and Access to the Countryside Act 1949, SSSIs were re-notified under the Wildlife and Countryside Act 1981. Improved provisions for the protection and management of SSSIs were introduced by the Countryside and Rights of Way Act 2000 (in England and Wales) and (in Scotland) by the Nature Conservation (Scotland) Act 2004 and the Wildlife and Natural Environment (Scotland) Act 2010.

*This data is sourced from Natural England, Natural Resources Wales and Scottish Natural Heritage.*

## 10.2 Conserved wetland sites (Ramsar sites)

Records within 2000m

0

Ramsar sites are designated under the Convention on Wetlands of International Importance, agreed in Ramsar, Iran, in 1971. They cover all aspects of wetland conservation and wise use, recognizing wetlands as ecosystems that are extremely important for biodiversity conservation in general and for the well-being of human communities. These sites cover a broad definition of wetland; marsh, fen, peatland or water, whether natural or artificial, permanent or temporary, with water that is static or flowing, fresh, brackish or salt, and even some marine areas.

*This data is sourced from Natural England, Natural Resources Wales and Scottish Natural Heritage.*

## 10.3 Special Areas of Conservation (SAC)

Records within 2000m

0

Areas which have been identified as best representing the range and variety within the European Union of habitats and (non-bird) species listed on Annexes I and II to the Directive. SACs are designated under the EC Habitats Directive.

*This data is sourced from Natural England, Natural Resources Wales and Scottish Natural Heritage.*

## 10.4 Special Protection Areas (SPA)

Records within 2000m

0

Sites classified by the UK Government under the EC Birds Directive, SPAs are areas of the most important habitat for rare (listed on Annex I to the Directive) and migratory birds within the European Union.

*This data is sourced from Natural England, Natural Resources Wales and Scottish Natural Heritage.*

## 10.5 National Nature Reserves (NNR)

Records within 2000m

0

Sites containing examples of some of the most important natural and semi-natural terrestrial and coastal ecosystems in Great Britain. They are managed to conserve their habitats, provide special opportunities for scientific study or to provide public recreation compatible with natural heritage interests.

*This data is sourced from Natural England, Natural Resources Wales and Scottish Natural Heritage.*





## 10.6 Local Nature Reserves (LNR)

Records within 2000m

0

Sites managed for nature conservation, and to provide opportunities for research and education, or simply enjoying and having contact with nature. They are declared by local authorities under the National Parks and Access to the Countryside Act 1949 after consultation with the relevant statutory nature conservation agency.

*This data is sourced from Natural England, Natural Resources Wales and Scottish Natural Heritage.*

## 10.7 Designated Ancient Woodland

Records within 2000m

1

Ancient woodlands are classified as areas which have been wooded continuously since at least 1600 AD. This includes semi-natural woodland and plantations on ancient woodland sites. 'Wooded continuously' does not mean there is or has previously been continuous tree cover across the whole site, and not all trees within the woodland have to be old.

Features are displayed on the Environmental designations map on [page 78 >](#)

ID	Location	Name	Woodland Type
2	972m SW	Kerrick Spring Wood	Ancient Replanted Woodland

*This data is sourced from Natural England, Natural Resources Wales and Scottish Natural Heritage.*

## 10.8 Biosphere Reserves

Records within 2000m

0

Biosphere Reserves are internationally recognised by UNESCO as sites of excellence to balance conservation and socioeconomic development between nature and people. They are recognised under the Man and the Biosphere (MAB) Programme with the aim of promoting sustainable development founded on the work of the local community.

*This data is sourced from Natural England, Natural Resources Wales and Scottish Natural Heritage.*

## 10.9 Forest Parks

Records within 2000m

0

These are areas managed by the Forestry Commission designated on the basis of recreational, conservation or scenic interest.

*This data is sourced from the Forestry Commission.*



## 10.10 Marine Conservation Zones

Records within 2000m

0

A type of marine nature reserve in UK waters established under the Marine and Coastal Access Act (2009). They are designated with the aim to protect nationally important, rare or threatened habitats and species.

*This data is sourced from Natural England, Natural Resources Wales and Scottish Natural Heritage.*

## 10.11 Green Belt

Records within 2000m

0

Areas designated to prevent urban sprawl by keeping land permanently open.

*This data is sourced from the Ministry of Housing, Communities and Local Government.*

## 10.12 Proposed Ramsar sites

Records within 2000m

0

Ramsar sites are areas listed as a Wetland of International Importance under the Convention on Wetlands of International Importance especially as Waterfowl Habitat (the Ramsar Convention) 1971. The sites here supplied have a status of 'Proposed' having been identified for potential adoption under the framework.

*This data is sourced from Natural England.*

## 10.13 Possible Special Areas of Conservation (pSAC)

Records within 2000m

0

Special Areas of Conservation are areas which have been identified as best representing the range and variety within the European Union of habitats and (non-bird) species listed on Annexes I and II to the Directive. SACs are designated under the EC Habitats Directive. Those sites supplied here are those with a status of 'Possible' having been identified for potential adoption under the framework.

*This data is sourced from Natural England and Natural Resources Wales.*

## 10.14 Potential Special Protection Areas (pSPA)

Records within 2000m

0

Special Protection Areas (SPAs) are areas designated (or 'classified') under the European Union Wild Birds Directive for the protection of nationally and internationally important populations of wild birds. Those sites supplied here are those with a status of 'Potential' having been identified for potential adoption under the framework.

*This data is sourced from Natural England.*



## 10.15 Nitrate Sensitive Areas

Records within 2000m

1

Areas where nitrate concentrations in drinking water sources exceeded or was at risk of exceeding the limit of 50 mg/l set by the 1980 EC Drinking Water Directive. Voluntary agricultural measures as a means of reducing the levels of nitrate were introduced by DEFRA as MAFF, with payments being made to farmers who complied. The scheme was started as a pilot in 1990 in ten areas, later implemented within 32 areas. The scheme was closed to further new entrants in 1998, although existing agreements continued for their full term. All Nitrate Sensitive Areas fell within the areas designated as Nitrate Vulnerable Zones (NVZs) in 1996 under the EC Nitrate Directive (91/676/EEC).

Features are displayed on the Environmental designations map on [page 78 >](#)

ID	Location	Name	Data source
1	On site	Carlton	Natural England

*This data is sourced from Natural England.*

## 10.16 Nitrate Vulnerable Zones

Records within 2000m

4

Areas at risk from agricultural nitrate pollution designated under the EC Nitrate Directive (91/676/EEC). These are areas of land that drain into waters polluted by nitrates. Farmers operating within these areas have to follow mandatory rules to tackle nitrate loss from agriculture.

Location	Name	Type	NVZ ID	Status
On site	Aire from River Calder to River Ouse NVZ	Surface Water	274	Existing
On site	Aire from River Calder to River Ouse NVZ	Surface Water	274	Existing
On site	Aire from River Calder to River Ouse NVZ	Surface Water	274	Existing
On site	Aire from River Calder to River Ouse NVZ	Surface Water	274	Existing

*This data is sourced from Natural England and Natural Resources Wales.*



## SSSI Impact Zones and Units

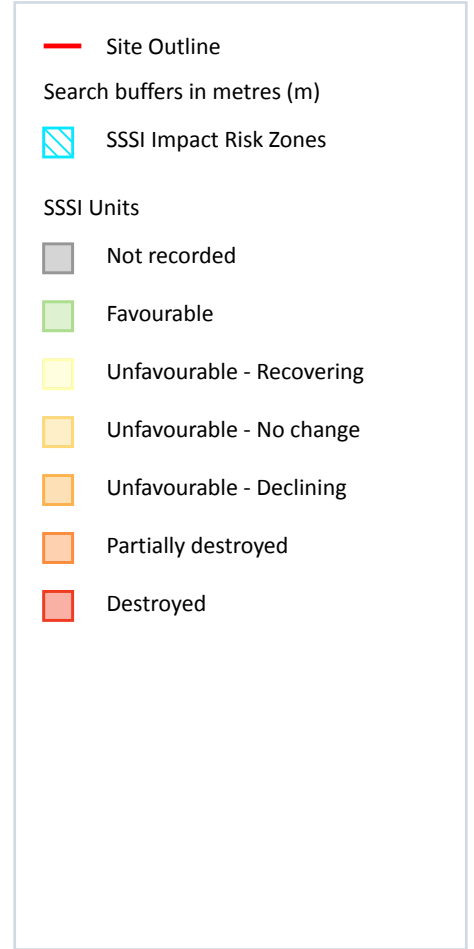
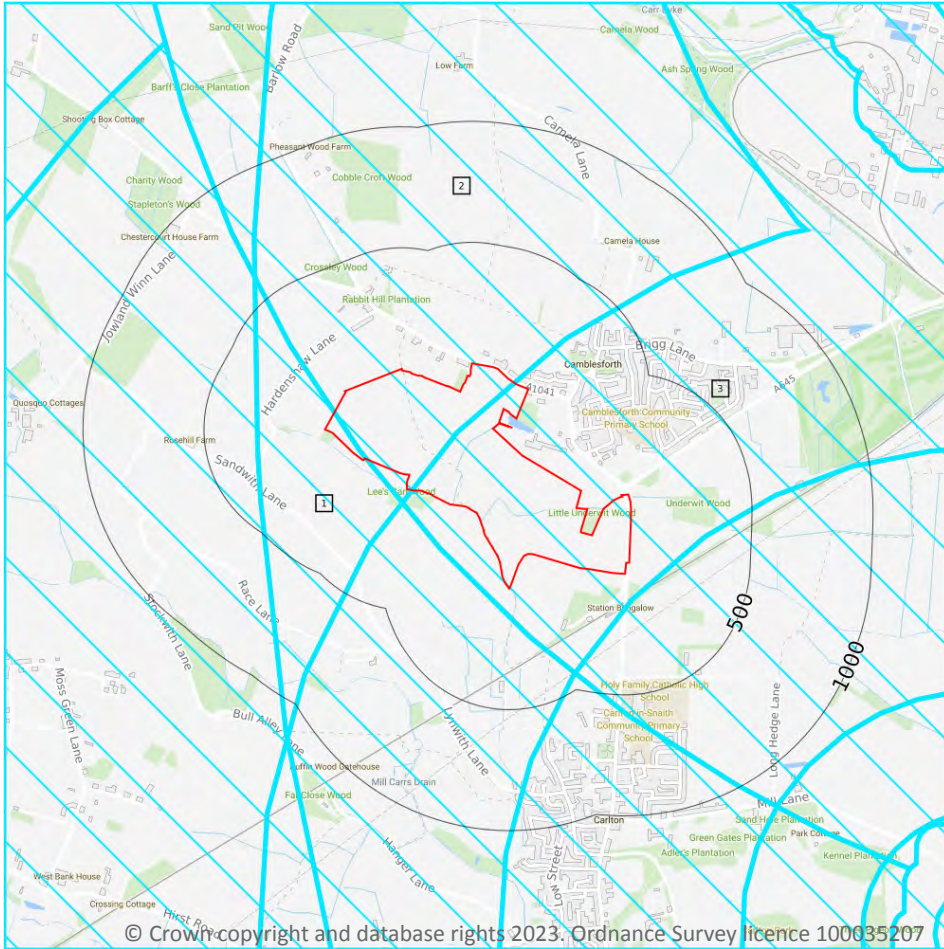

### 10.17 SSSI Impact Risk Zones

Records on site

3

Developed to allow rapid initial assessment of the potential risks to SSSIs posed by development proposals. They define zones around each SSSI which reflect the particular sensitivities of the features for which it is notified and indicate the types of development proposal which could potentially have adverse impacts.

Features are displayed on the SSSI Impact Zones and Units map on [page 83](#) >

ID	Location	Type of developments requiring consultation
1	On site	<p>Infrastructure - Airports, helipads and other aviation proposals.</p> <p>Wind and Solar - Solar schemes with footprint &gt; 0.5ha, all wind turbines.</p> <p>Air pollution - Livestock &amp; poultry units with floorspace &gt; 500m<sup>2</sup>, slurry lagoons &amp; digestate stores &gt; 750m<sup>2</sup>, manure stores &gt; 3500t.</p> <p>Combustion - General combustion processes &gt;50mw energy input. incl: energy from waste incineration, other incineration, landfill gas generation plant, pyrolysis/gasification, anaerobic digestion, sewage treatment works, other incineration/ combustion.</p> <p>Waste - Landfill. incl: inert landfill, non-hazardous landfill, hazardous landfill.</p> <p>Discharges - Any discharge of water or liquid waste of more than 20m<sup>3</sup>/day to ground (ie to seep away) or to surface water, such as a beck or stream.</p>
2	On site	<p>Infrastructure - Pipelines, pylons and overhead cables. any transport proposal including road, rail and by water (excluding routine maintenance). airports, helipads and other aviation proposals.</p> <p>Wind and Solar - Solar schemes with footprint &gt; 0.5ha, all wind turbines.</p> <p>Minerals, Oil and Gas - Planning applications for quarries: new proposals or extensions, outside or extending outside existing settlements/urban areas affecting greenspace, farmland or semi natural habitats. oil &amp; gas exploration/extraction.</p> <p>Rural non-residential - Large non residential developments outside existing settlements/urban areas where footprint exceeds 1ha.</p> <p>Rural residential - Any residential development of 50 or more houses outside existing settlements/urban areas.</p> <p>Air pollution - Any industrial/agricultural development that could cause air pollution (incl: industrial processes, livestock &amp; poultry units with floorspace &gt; 500m<sup>2</sup>, slurry lagoons &amp; digestate stores &gt; 750m<sup>2</sup>, manure stores &gt; 3500t).</p> <p>Combustion - General combustion processes &gt;50mw energy input. incl: energy from waste incineration, other incineration, landfill gas generation plant, pyrolysis/gasification, anaerobic digestion, sewage treatment works, other incineration/ combustion.</p> <p>Waste - Landfill. incl: inert landfill, non-hazardous landfill, hazardous landfill.</p> <p>Discharges - Any discharge of water or liquid waste of more than 20m<sup>3</sup>/day to ground (ie to seep away) or to surface water, such as a beck or stream.</p>
3	On site	<p>Infrastructure - Pipelines, pylons and overhead cables. any transport proposal including road, rail and by water (excluding routine maintenance). airports, helipads and other aviation proposals.</p> <p>Wind and Solar - Solar schemes with footprint &gt; 0.5ha, all wind turbines.</p> <p>Minerals, Oil and Gas - Planning applications for quarries, including: new proposals, review of minerals permissions (romp), extensions, variations to conditions etc. oil &amp; gas exploration/extraction.</p> <p>Rural non-residential - Large non residential developments outside existing settlements/urban areas where footprint exceeds 1ha.</p> <p>Rural residential - Any residential development of 50 or more houses outside existing settlements/urban areas.</p> <p>Air pollution - Any industrial/agricultural development that could cause air pollution (incl: industrial processes, livestock &amp; poultry units with floorspace &gt; 500m<sup>2</sup>, slurry lagoons &amp; digestate stores &gt; 750m<sup>2</sup>, manure stores &gt; 3500t).</p> <p>Combustion - General combustion processes &gt;50mw energy input. incl: energy from waste incineration, other incineration, landfill gas generation plant, pyrolysis/gasification, anaerobic digestion, sewage treatment works, other incineration/ combustion.</p> <p>Waste - Landfill. incl: inert landfill, non-hazardous landfill, hazardous landfill.</p> <p>Discharges - Any discharge of water or liquid waste of more than 20m<sup>3</sup>/day to ground (ie to seep away) or to surface water, such as a beck or stream.</p>

*This data is sourced from Natural England.*



## 10.18 SSSI Units

Records within 2000m

0

Divisions of SSSIs used to record management and condition details. Units are the smallest areas for which Natural England gives a condition assessment, however, the size of units varies greatly depending on the types of management and the conservation interest.

*This data is sourced from Natural England and Natural Resources Wales.*



## 11 Visual and cultural designations

### 11.1 World Heritage Sites

Records within 250m

0

Sites designated for their globally important cultural or natural interest requiring appropriate management and protection measures. World Heritage Sites are designated to meet the UK's commitments under the World Heritage Convention.

*This data is sourced from Historic England, Cadw and Historic Environment Scotland.*

### 11.2 Area of Outstanding Natural Beauty

Records within 250m

0

Areas of Outstanding Natural Beauty (AONB) are conservation areas, chosen because they represent 18% of the finest countryside. Each AONB has been designated for special attention because of the quality of their flora, fauna, historical and cultural associations, and/or scenic views. The National Parks and Access to the Countryside Act of 1949 created AONBs and the Countryside and Rights of Way Act, 2000 added further regulation and protection. There are likely to be restrictions to some developments within these areas.

*This data is sourced from Natural England, Natural Resources Wales and Scottish Natural Heritage.*

### 11.3 National Parks

Records within 250m

0

In England and Wales, the purpose of National Parks is to conserve and enhance landscapes within the countryside whilst promoting public enjoyment of them and having regard for the social and economic well-being of those living within them. In Scotland National Parks have the additional purpose of promoting the sustainable use of the natural resources of the area and the sustainable social and economic development of its communities. The National Parks and Access to the Countryside Act 1949 established the National Park designation in England and Wales, and The National Parks (Scotland) Act 2000 in Scotland.

*This data is sourced from Natural England, Natural Resources Wales and the Scottish Government.*

### 11.4 Listed Buildings

Records within 250m

0

Buildings listed for their special architectural or historical interest. Building control in the form of 'listed building consent' is required in order to make any changes to that building which might affect its special interest. Listed buildings are graded to indicate their relative importance, however building controls apply to all buildings equally, irrespective of their grade, and apply to the interior and exterior of the building in its entirety, together with any curtilage structures.



*This data is sourced from Historic England, Cadw and Historic Environment Scotland.*

## 11.5 Conservation Areas

Records within 250m

0

Local planning authorities are obliged to designate as conservation areas any parts of their own area that are of special architectural or historic interest, the character and appearance of which it is desirable to preserve or enhance. Designation of a conservation area gives broader protection than the listing of individual buildings. All the features within the area, listed or otherwise, are recognised as part of its character. Conservation area designation is the means of recognising the importance of all factors and of ensuring that planning decisions address the quality of the landscape in its broadest sense.

*This data is sourced from Historic England, Cadw and Historic Environment Scotland.*

## 11.6 Scheduled Ancient Monuments

Records within 250m

0

A scheduled monument is an historic building or site that is included in the Schedule of Monuments kept by the Secretary of State for Digital, Culture, Media and Sport. The regime is set out in the Ancient Monuments and Archaeological Areas Act 1979. The Schedule of Monuments has c.20,000 entries and includes sites such as Roman remains, burial mounds, castles, bridges, earthworks, the remains of deserted villages and industrial sites. Monuments are not graded, but all are, by definition, considered to be of national importance.

*This data is sourced from Historic England, Cadw and Historic Environment Scotland.*

## 11.7 Registered Parks and Gardens

Records within 250m

0

Parks and gardens assessed to be of particular interest and of special historic interest. The emphasis being on 'designed' landscapes, rather than on planting or botanical importance. Registration is a 'material consideration' in the planning process, meaning that planning authorities must consider the impact of any proposed development on the special character of the landscape.

*This data is sourced from Historic England, Cadw and Historic Environment Scotland.*





## 12 Agricultural designations

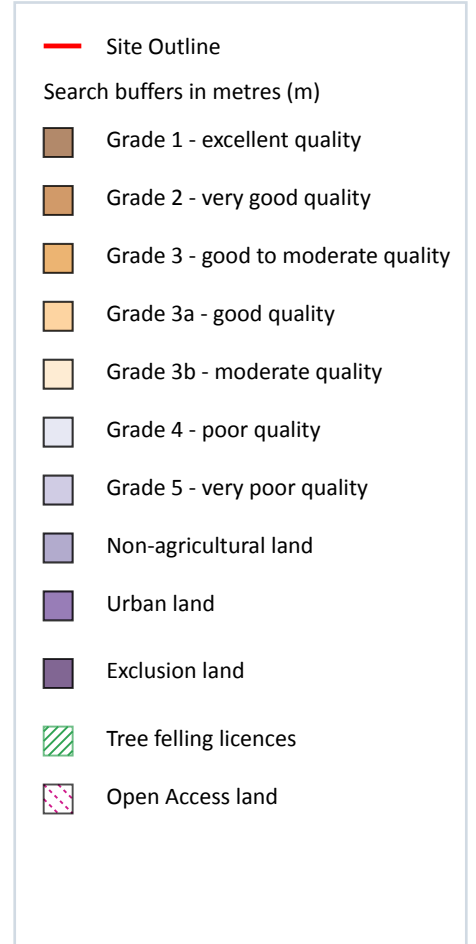
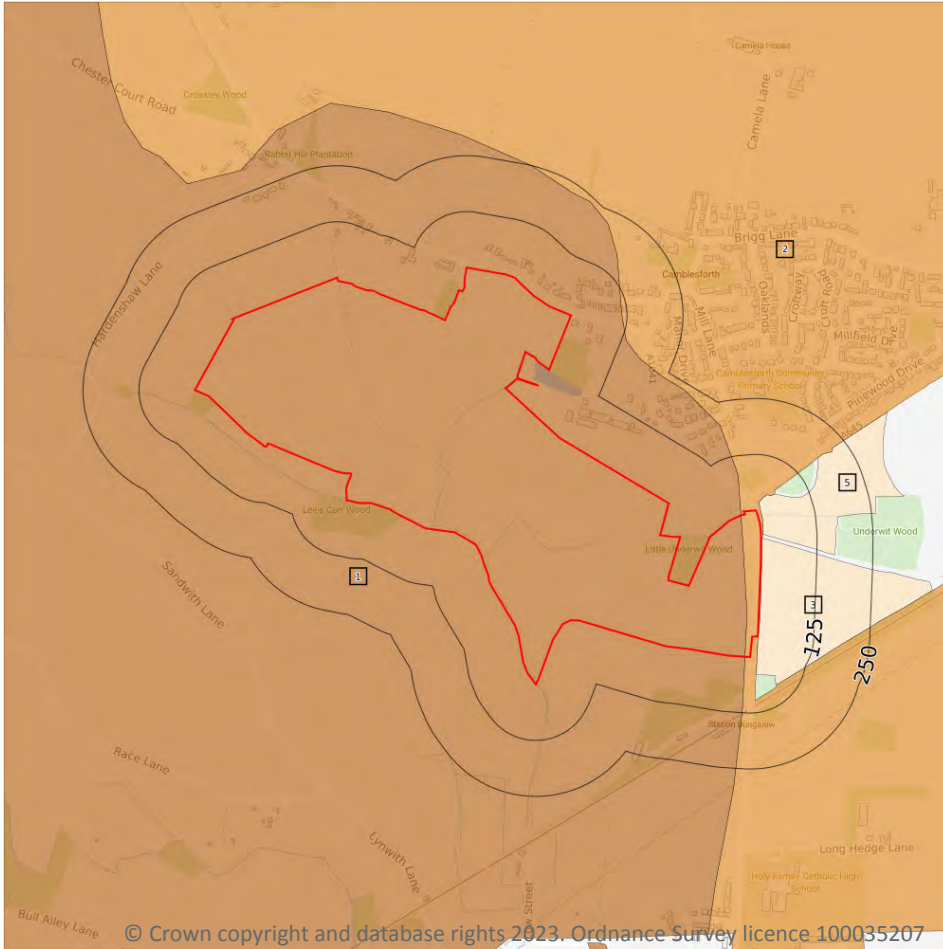

### 12.1 Agricultural Land Classification

Records within 250m

4

Classification of the quality of agricultural land taking into consideration multiple factors including climate, physical geography and soil properties. It should be noted that the categories for the grading of agricultural land are not consistent across England, Wales and Scotland.

Features are displayed on the Agricultural designations map on [page 88](#) >

ID	Location	Classification	Description
1	On site	Grade 2	<b>Very good quality agricultural land. Land with minor limitations which affect crop yield, cultivations or harvesting. A wide range of agricultural and horticultural crops can usually be grown but on some land in the grade there may be reduced flexibility due to difficulties with the production of the more demanding crops such as winter harvested vegetables and arable root crops. The level of yield is generally high but may be lower or more variable than Grade 1.</b>
2	On site	Grade 3	<b>Good to moderate quality agricultural land. Land with moderate limitations which affect the choice of crops, timing and type of cultivation, harvesting or the level of yield. Where more demanding crops are grown yields are generally lower or more variable than on land in Grades 1 and 2.</b>
3	1m SE	Grade 3b	Moderate quality agricultural land. Land capable of producing moderate yields of a narrow range of crops, principally cereals and grass or lower yields of a wider range of crops or high yields of grass which can be grazed or harvested over most of the year.
5	5m E	Grade 3b	Moderate quality agricultural land. Land capable of producing moderate yields of a narrow range of crops, principally cereals and grass or lower yields of a wider range of crops or high yields of grass which can be grazed or harvested over most of the year.

*This data is sourced from Natural England.*

## 12.2 Open Access Land

**Records within 250m**

**0**

The Countryside and Rights of Way Act 2000 (CROW Act) gives a public right of access to land without having to use paths. Access land includes mountains, moors, heaths and downs that are privately owned. It also includes common land registered with the local council and some land around the England Coast Path. Generally permitted activities on access land are walking, running, watching wildlife and climbing.

*This data is sourced from Natural England and Natural Resources Wales.*

## 12.3 Tree Felling Licences

**Records within 250m**

**0**

Felling Licence Application (FLA) areas approved by Forestry Commission England. Anyone wishing to fell trees must ensure that a licence or permission under a grant scheme has been issued by the Forestry Commission before any felling is carried out or that one of the exceptions apply.

*This data is sourced from the Forestry Commission.*



## 12.4 Environmental Stewardship Schemes

Records within 250m

0

Environmental Stewardship covers a range of schemes that provide financial incentives to farmers, foresters and land managers to look after and improve the environment. The schemes identified may be historical schemes that have now expired, or may still be active.

*This data is sourced from Natural England.*

## 12.5 Countryside Stewardship Schemes

Records within 250m

4

Countryside Stewardship covers a range of schemes that provide financial incentives to farmers, foresters and land managers to look after and improve the environment. Main objectives are to improve the farmed environment for wildlife and to reduce diffuse water pollution.

Location	Reference	Scheme	Start Date	End Date
On site	1004455	Countryside Stewardship (Middle Tier)	01/01/2021	31/12/2025
On site	1029953	Countryside Stewardship (Middle Tier)	01/01/2021	31/12/2025
On site	1048730	Countryside Stewardship (Middle Tier)	01/01/2021	31/12/2025
206m NW	677079	Countryside Stewardship (Middle Tier)	01/01/2020	31/12/2024

*This data is sourced from Natural England.*



## 13 Habitat designations

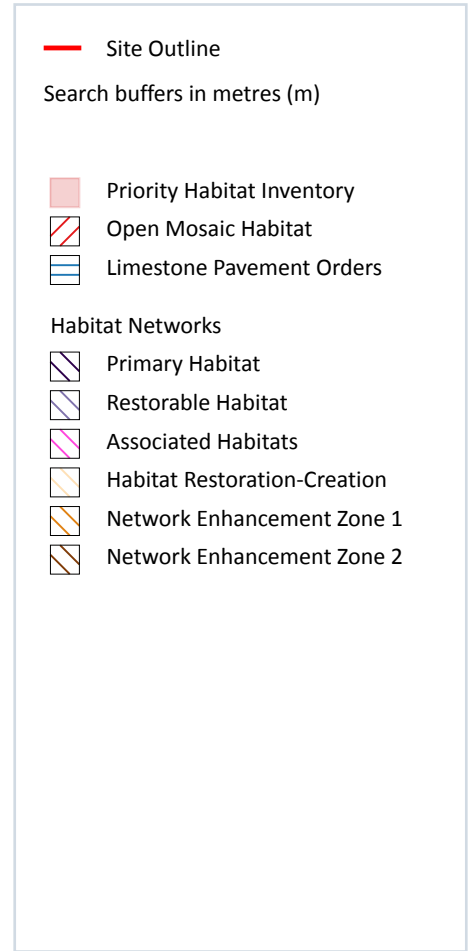

### 13.1 Priority Habitat Inventory

Records within 250m

11

Habitats of principal importance as named under Natural Environment and Rural Communities Act (2006) Section 41.

Features are displayed on the Habitat designations map on [page 91](#) >

ID	Location	Main Habitat	Other habitats
1	On site	Deciduous woodland	Main habitat: DWOOD (INV > 50%)
2	On site	Deciduous woodland	Main habitat: DWOOD (INV > 50%)
3	On site	Traditional orchard	Overruled by Traditional Orchards HAP Inventory dataset
4	On site	Deciduous woodland	Main habitat: DWOOD (INV > 50%)

ID	Location	Main Habitat	Other habitats
5	1m N	Traditional orchard	Main habitat: TORCH (INV > 50%)
6	19m SE	Deciduous woodland	Main habitat: DWOOD (INV > 50%)
7	19m SE	Deciduous woodland	Main habitat: DWOOD (INV > 50%)
8	84m SE	Deciduous woodland	Main habitat: DWOOD (INV > 50%)
9	170m E	Deciduous woodland	Main habitat: DWOOD (INV > 50%)
10	179m E	Deciduous woodland	Main habitat: DWOOD (INV > 50%)
11	205m NE	Deciduous woodland	Main habitat: DWOOD (INV > 50%)

*This data is sourced from Natural England.*

## 13.2 Habitat Networks

**Records within 250m**

**0**

Habitat networks for 18 priority habitat networks (based primarily, but not exclusively, on the priority habitat inventory) and areas suitable for the expansion of networks through restoration and habitat creation.

*This data is sourced from Natural England.*

## 13.3 Open Mosaic Habitat

**Records within 250m**

**0**

Sites verified as Open Mosaic Habitat. Mosaic habitats are brownfield sites that are identified under the UK Biodiversity Action Plan as a priority habitat due to the habitat variation within a single site, supporting an array of invertebrates.

*This data is sourced from Natural England.*

## 13.4 Limestone Pavement Orders

**Records within 250m**

**0**

Limestone pavements are outcrops of limestone where the surface has been worn away by natural means over millennia. These rocks have the appearance of paving blocks, hence their name. Not only do they have geological interest, they also provide valuable habitats for wildlife. These habitats are threatened due to their removal for use in gardens and water features. Many limestone pavements have been designated as SSSIs which affords them some protection. In addition, Section 34 of the Wildlife and Countryside Act 1981 gave them additional protection via the creation of Limestone Pavement Orders, which made it a criminal offence to remove any part of the outcrop. The associated Limestone Pavement Priority Habitat is part of the UK Biodiversity Action Plan priority habitat in England.



*This data is sourced from Natural England.*



## 14 Geology 1:10,000 scale - Availability



— Site Outline  
 Search buffers in metres (m)

- Full coverage
- Partial coverage
- No coverage

### 14.1 10k Availability

Records within 500m

4

An indication on the coverage of 1:10,000 scale geology data for the site, the most detailed dataset provided by the British Geological Survey. Either 'Full', 'Partial' or 'No coverage' for each geological theme.

Features are displayed on the Geology 1:10,000 scale - Availability map on [page 94](#) >

ID	Location	Artificial	Superficial	Bedrock	Mass movement	Sheet No.
1	On site	No coverage	Full	Full	No coverage	SE62NW
2	129m E	No coverage	Full	Full	No coverage	SE62NE
3	172m S	No coverage	Full	Full	No coverage	SE62SW
4	279m SE	No coverage	Full	Full	No coverage	SE62SE



*This data is sourced from the British Geological Survey.*





## Geology 1:10,000 scale - Artificial and made ground

### 14.2 Artificial and made ground (10k)

Records within 500m

0

Details of made, worked, infilled, disturbed and landscaped ground at 1:10,000 scale. Artificial ground can be associated with potentially contaminated material, unpredictable engineering conditions and instability.

*This data is sourced from the British Geological Survey.*



## Geology 1:10,000 scale - Superficial

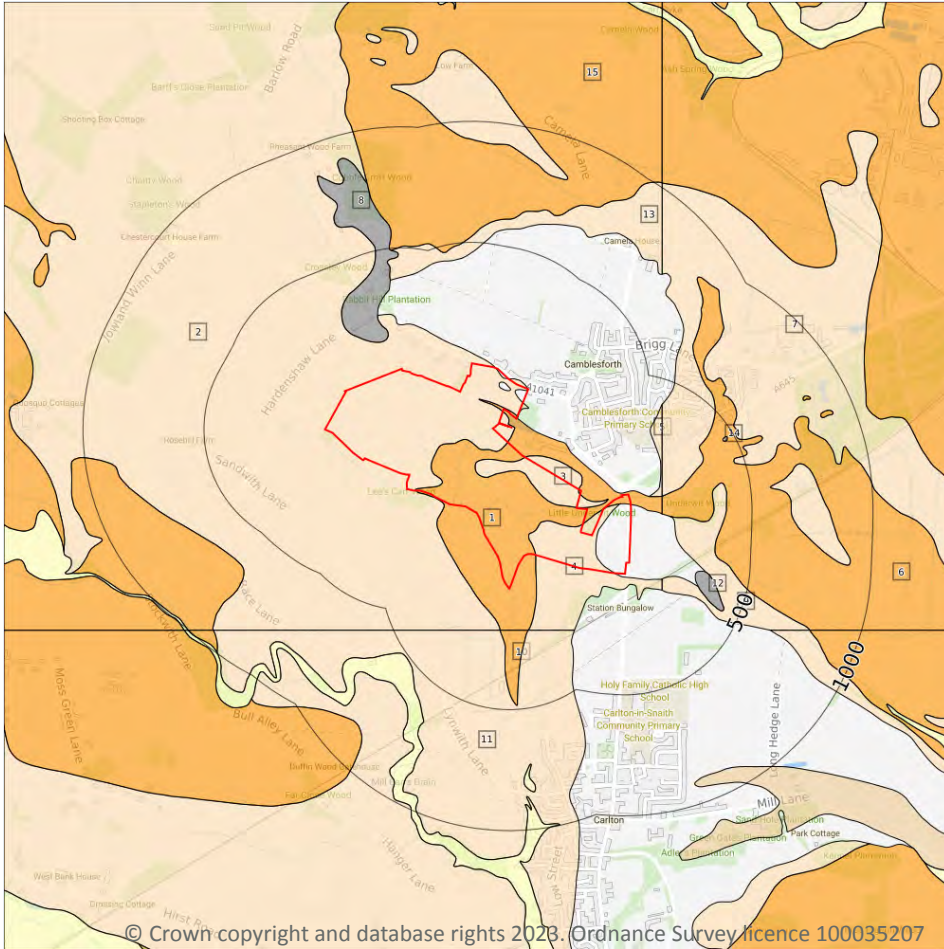

- Site Outline
- Search buffers in metres (m)
-  Landslip (10k)
- Superficial geology (10k)  
Please see table for more details.

### 14.3 Superficial geology (10k)

Records within 500m

15

Superficial geological deposits at 1:10,000 scale. Also known as 'drift', these are the youngest geological deposits, formed during the Quaternary. They rest on older deposits or rocks referred to as bedrock.

Features are displayed on the Geology 1:10,000 scale - Superficial map on [page 97](#) >

ID	Location	LEX Code	Description	Rock description
1	On site	HEM-CZ	Hemingbrough Glaciolacustrine Formation - Silty Clay	Clay, Silty
2	On site	BREI-S	Brighton Sand Formation - Sand	Sand
3	On site	BREI-S	Brighton Sand Formation - Sand	Sand
4	On site	BREI-S	Brighton Sand Formation - Sand	Sand

ID	Location	LEX Code	Description	Rock description
5	80m E	BREI-S	Brighton Sand Formation - Sand	Sand
6	129m E	HEM-CZ	Hemingbrough Glaciolacustrine Formation - Silty Clay	Clay, Silty
7	133m E	BREI-S	Brighton Sand Formation - Sand	Sand
8	133m NW	BSA1-S	Blown Sand, 1 - Sand	Sand
9	152m SE	BREI-S	Brighton Sand Formation - Sand	Sand
10	172m S	HEM-CZ	Hemingbrough Glaciolacustrine Formation - Silty Clay	Clay, Silty
11	176m S	BREI-S	Brighton Sand Formation - Sand	Sand
12	278m SE	GFSG-SV	Glaciofluvial Sand And Gravel - Gravelly Sand	Sand, Gravelly
13	369m NW	BREI-S	Brighton Sand Formation - Sand	Sand
14	450m E	BREI-S	Brighton Sand Formation - Sand	Sand
15	472m N	HEM-CZ	Hemingbrough Glaciolacustrine Formation - Silty Clay	Clay, Silty

*This data is sourced from the British Geological Survey.*

## 14.4 Landslip (10k)

**Records within 500m**

**0**

Mass movement deposits on BGS geological maps at 1:10,000 scale. Primarily superficial deposits that have moved down slope under gravity to form landslips. These affect bedrock, other superficial deposits and artificial ground.

*This data is sourced from the British Geological Survey.*



## Geology 1:10,000 scale - Bedrock

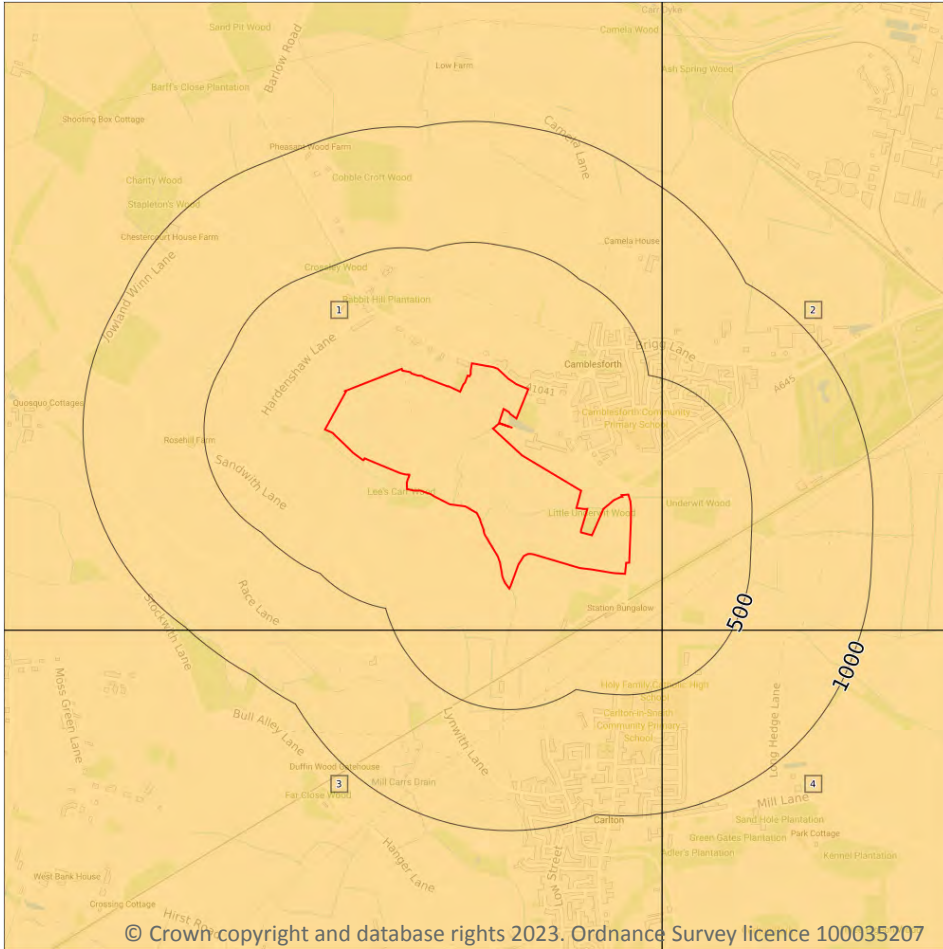

- Site Outline
- Search buffers in metres (m)
- ..... Bedrock faults and other linear features (10k)
- Bedrock geology (10k)  
Please see table for more details.

### 14.5 Bedrock geology (10k)

Records within 500m

4

Bedrock geology at 1:10,000 scale. The main mass of rocks forming the Earth and present everywhere, whether exposed at the surface in outcrops or concealed beneath superficial deposits or water.

Features are displayed on the Geology 1:10,000 scale - Bedrock map on [page 99](#) >

ID	Location	LEX Code	Description	Rock age
1	On site	SSG-SDST	Sherwood Sandstone Group - Sandstone	Ladinian Age - Late Permian Epoch [Obsolete name]
2	129m E	SSG-SDST	Sherwood Sandstone Group - Sandstone	Ladinian Age - Late Permian Epoch [Obsolete name]

ID	Location	LEX Code	Description	Rock age
3	172m S	SSG-SDST	Sherwood Sandstone Group - Sandstone	Ladinian Age - Late Permian Epoch [Obsolete name]
4	279m SE	SSG-SDST	Sherwood Sandstone Group - Sandstone	Ladinian Age - Late Permian Epoch [Obsolete name]

*This data is sourced from the British Geological Survey.*

## 14.6 Bedrock faults and other linear features (10k)

Records within 500m

0

Linear features at the ground or bedrock surface at 1:10,000 scale of six main types; rock, fault, fold axis, mineral vein, alteration area or landform. Features are either observed or inferred, and relate primarily to bedrock.

*This data is sourced from the British Geological Survey.*



## 15 Geology 1:50,000 scale - Availability



— Site Outline  
 Search buffers in metres (m)

□ Geological map tile

### 15.1 50k Availability

Records within 500m

1

An indication on the coverage of 1:50,000 scale geology data for the site. Either 'Full' or 'No coverage' for each geological theme.

Features are displayed on the Geology 1:50,000 scale - Availability map on [page 101](#) >

ID	Location	Artificial	Superficial	Bedrock	Mass movement	Sheet No.
1	On site	No coverage	Full	Full	No coverage	EW079_goole_v4

This data is sourced from the British Geological Survey.



## Geology 1:50,000 scale - Artificial and made ground

### 15.2 Artificial and made ground (50k)

Records within 500m

0

Details of made, worked, infilled, disturbed and landscaped ground at 1:50,000 scale. Artificial ground can be associated with potentially contaminated material, unpredictable engineering conditions and instability.

*This data is sourced from the British Geological Survey.*

### 15.3 Artificial ground permeability (50k)

Records within 50m

0

A qualitative classification of estimated rates of vertical movement of water from the ground surface through the unsaturated zone of any artificial deposits (the zone between the land surface and the water table).

*This data is sourced from the British Geological Survey.*

## Geology 1:50,000 scale - Superficial

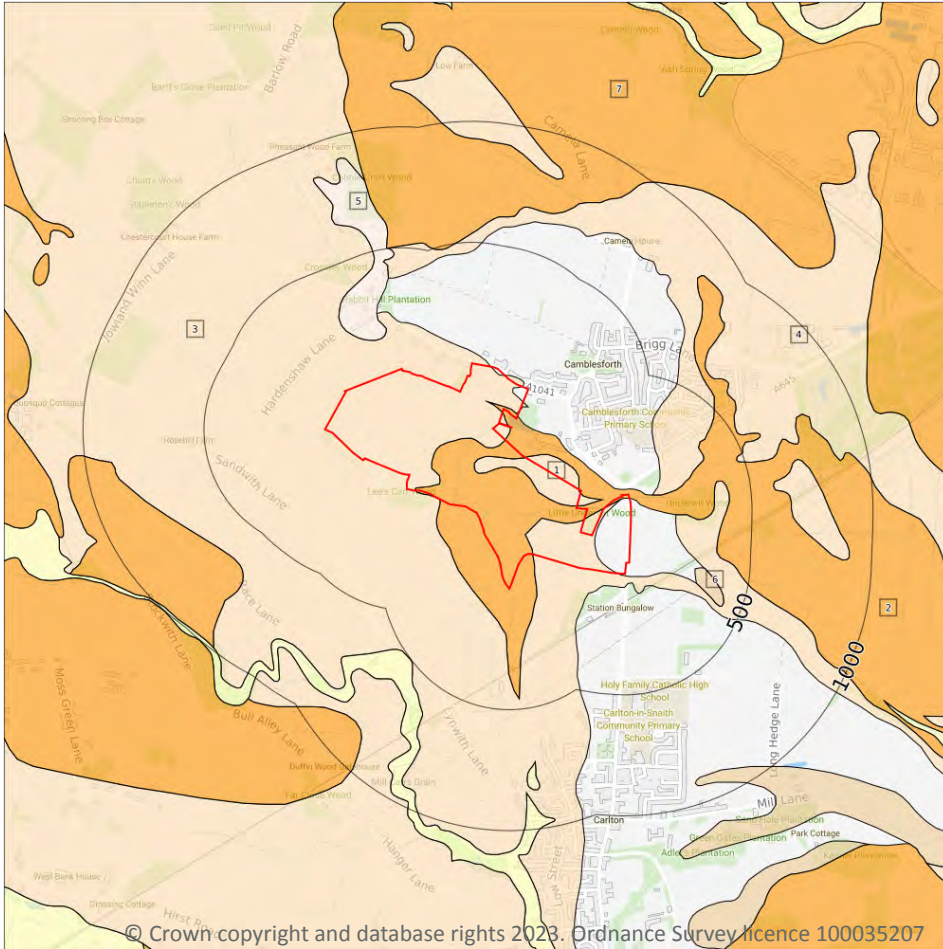

- Site Outline
- Search buffers in metres (m)
-  Landslip (50k)
- Superficial geology (50k)  
Please see table for more details.

### 15.4 Superficial geology (50k)

#### Records within 500m

7

Superficial geological deposits at 1:50,000 scale. Also known as 'drift', these are the youngest geological deposits, formed during the Quaternary. They rest on older deposits or rocks referred to as bedrock.

Features are displayed on the Geology 1:50,000 scale - Superficial map on [page 103](#) >

ID	Location	LEX Code	Description	Rock description
1	On site	BREI-S	BREIGHTON SAND FORMATION	SAND
2	On site	HEM-CZ	HEMINGBROUGH GLACIOLACUSTRINE FORMATION	CLAY, SILTY
3	On site	BREI-S	BREIGHTON SAND FORMATION	SAND
4	95m E	BREI-S	BREIGHTON SAND FORMATION	SAND





ID	Location	LEX Code	Description	Rock description
5	147m NW	SUTN-S	SUTTON SAND FORMATION	SAND
6	273m SE	LABD-XSV	LACUSTRINE BEACH DEPOSITS	SAND AND GRAVEL
7	486m N	HEM-CZ	HEMINGBROUGH GLACIOLACUSTRINE FORMATION	CLAY, SILTY

*This data is sourced from the British Geological Survey.*

## 15.5 Superficial permeability (50k)

<b>Records within 50m</b>	<b>4</b>
---------------------------	----------

A qualitative classification of estimated rates of vertical movement of water from the ground surface through the unsaturated zone of any superficial deposits (the zone between the land surface and the water table).

Location	Flow type	Maximum permeability	Minimum permeability
On site	Intergranular	High	High
On site	Intergranular	High	High
On site	Intergranular	High	High
On site	Mixed	Low	Very Low

*This data is sourced from the British Geological Survey.*

## 15.6 Landslip (50k)

<b>Records within 500m</b>	<b>0</b>
----------------------------	----------

Mass movement deposits on BGS geological maps at 1:50,000 scale. Primarily superficial deposits that have moved down slope under gravity to form landslips. These affect bedrock, other superficial deposits and artificial ground.

*This data is sourced from the British Geological Survey.*

## 15.7 Landslip permeability (50k)

<b>Records within 50m</b>	<b>0</b>
---------------------------	----------

A qualitative classification of estimated rates of vertical movement of water from the ground surface through the unsaturated zone of any landslip deposits (the zone between the land surface and the water table).

*This data is sourced from the British Geological Survey.*



## Geology 1:50,000 scale - Bedrock

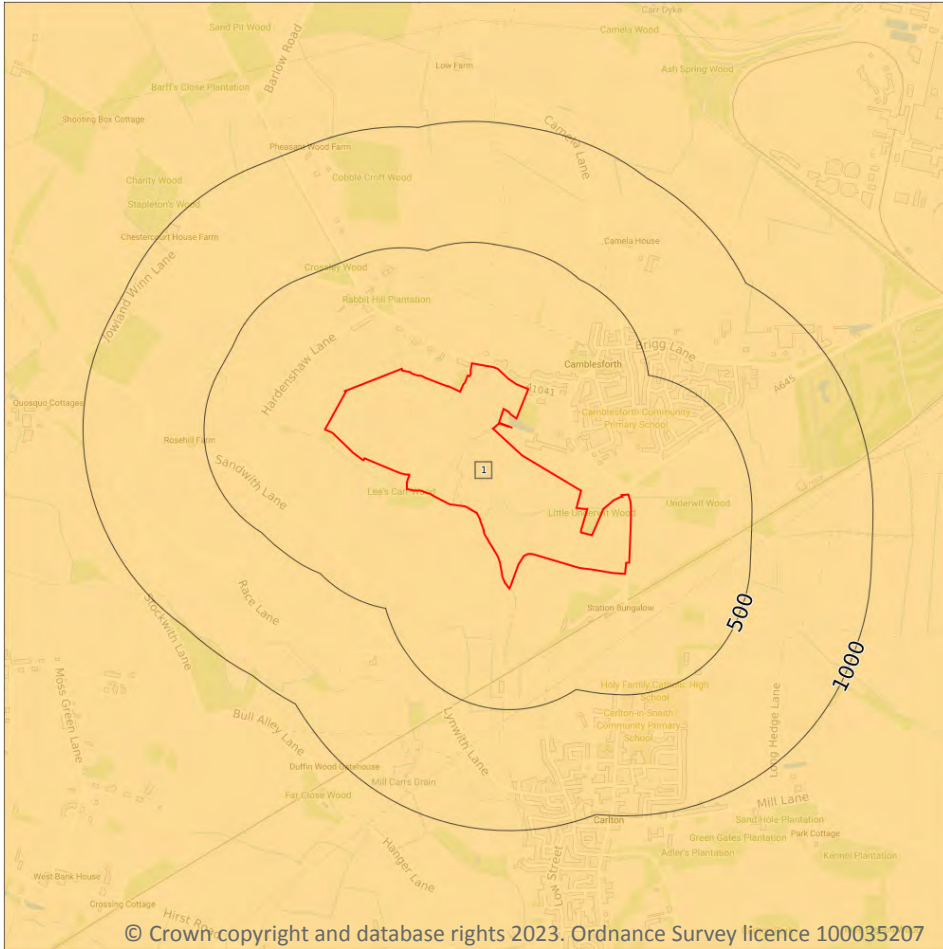

- Site Outline
- Search buffers in metres (m)
- Bedrock faults and other linear features (50k)
- Bedrock geology (50k)  
Please see table for more details.

### 15.8 Bedrock geology (50k)

Records within 500m

1

Bedrock geology at 1:50,000 scale. The main mass of rocks forming the Earth and present everywhere, whether exposed at the surface in outcrops or concealed beneath superficial deposits or water.

Features are displayed on the Geology 1:50,000 scale - Bedrock map on [page 105](#) >

ID	Location	LEX Code	Description	Rock age
1	On site	SSG-SDST	SHERWOOD SANDSTONE GROUP - SANDSTONE	-

*This data is sourced from the British Geological Survey.*

## 15.9 Bedrock permeability (50k)

<b>Records within 50m</b>	<b>1</b>
---------------------------	----------

A qualitative classification of estimated rates of vertical movement of water from the ground surface through the unsaturated zone of bedrock (the zone between the land surface and the water table).

Location	Flow type	Maximum permeability	Minimum permeability
<b>On site</b>	<b>Mixed</b>	<b>High</b>	<b>High</b>

*This data is sourced from the British Geological Survey.*

## 15.10 Bedrock faults and other linear features (50k)

<b>Records within 500m</b>	<b>0</b>
----------------------------	----------

Linear features at the ground or bedrock surface at 1:50,000 scale of six main types; rock, fault, fold axis, mineral vein, alteration area or landform. Features are either observed or inferred, and relate primarily to bedrock.

*This data is sourced from the British Geological Survey.*

## 16 Boreholes



— Site Outline  
 Search buffers in metres (m)

- Confidential
- 0 - 10m
- 10 - 30m
- 30m+
- Unknown

### 16.1 BGS Boreholes

Records within 250m

20

The Single Onshore Boreholes Index (SOBI); an index of over one million records of boreholes, shafts and wells from all forms of drilling and site investigation work held by the British Geological Survey. Covering onshore and nearshore boreholes dating back to at least 1790 and ranging from one to several thousand metres deep.

Features are displayed on the Boreholes map on [page 107](#) >

ID	Location	Grid reference	Name	Length	Confidential	Web link
1	On site	463970 425720	GOOLE 261	12.19	N	<a href="#">121546</a> ↗
2	5m NW	463910 426080	GOOLE 260	12.19	N	<a href="#">121545</a> ↗
3	21m E	464868 425580	CAMBLESFORTH 1	934.16	N	<a href="#">121483</a> ↗



ID	Location	Grid reference	Name	Length	Confidential	Web link
4	104m SE	464910 425150	GOOLE 63	45.72	N	<a href="#">121494 ↗</a>
A	210m E	464870 425770	PROPOSED SCH CAMBLFORTH 4	3.35	N	<a href="#">121524 ↗</a>
A	212m E	464890 425770	PROPOSED SCH CAMBLFORTH 3	3.05	N	<a href="#">121523 ↗</a>
A	218m E	464920 425770	PROPOSED SCH CAMBLFORTH 2	3.05	N	<a href="#">121522 ↗</a>
A	220m E	464870 425780	PROPOSED SCH CAMBLFORTH 8	4.57	N	<a href="#">121528 ↗</a>
A	222m E	464890 425780	PROPOSED SCH CAMBLFORTH 7	3.05	N	<a href="#">121527 ↗</a>
A	224m E	464940 425770	PROPOSED SCH CAMBLFORTH 1	3.05	N	<a href="#">121521 ↗</a>
A	225m E	464910 425780	PROPOSED SCH CAMBLFORTH 6	3.05	N	<a href="#">121526 ↗</a>
5	229m SW	463840 425380	GOOLE 262	12.19	N	<a href="#">121547 ↗</a>
A	230m E	464870 425790	PROPOSED SCH CAMBLFORTH 12	4.57	N	<a href="#">121532 ↗</a>
A	230m E	464930 425780	PROPOSED SCH CAMBLFORTH 5	2.74	N	<a href="#">121525 ↗</a>
A	230m E	464880 425790	PROPOSED SCH CAMBLFORTH 11	2.74	N	<a href="#">121531 ↗</a>
A	233m E	464900 425790	PROPOSED SCH CAMBLFORTH 10	3.05	N	<a href="#">121530 ↗</a>
B	238m SE	464598 425027	CARLTON TOWERS STATION YARD, CARLTON	-	Y	N/A
A	240m E	464930 425790	PROPOSED SCH CAMBLFORTH 9	3.05	N	<a href="#">121529 ↗</a>
B	250m SE	464580 425020	CARLTON TOWERS STATION YARD	45.72	N	<a href="#">121555 ↗</a>
B	250m SE	464580 425020	CARLTON TOWERS STATION YARD	92.96	N	<a href="#">121556 ↗</a>

*This data is sourced from the British Geological Survey.*



## 17 Natural ground subsidence - Shrink swell clays

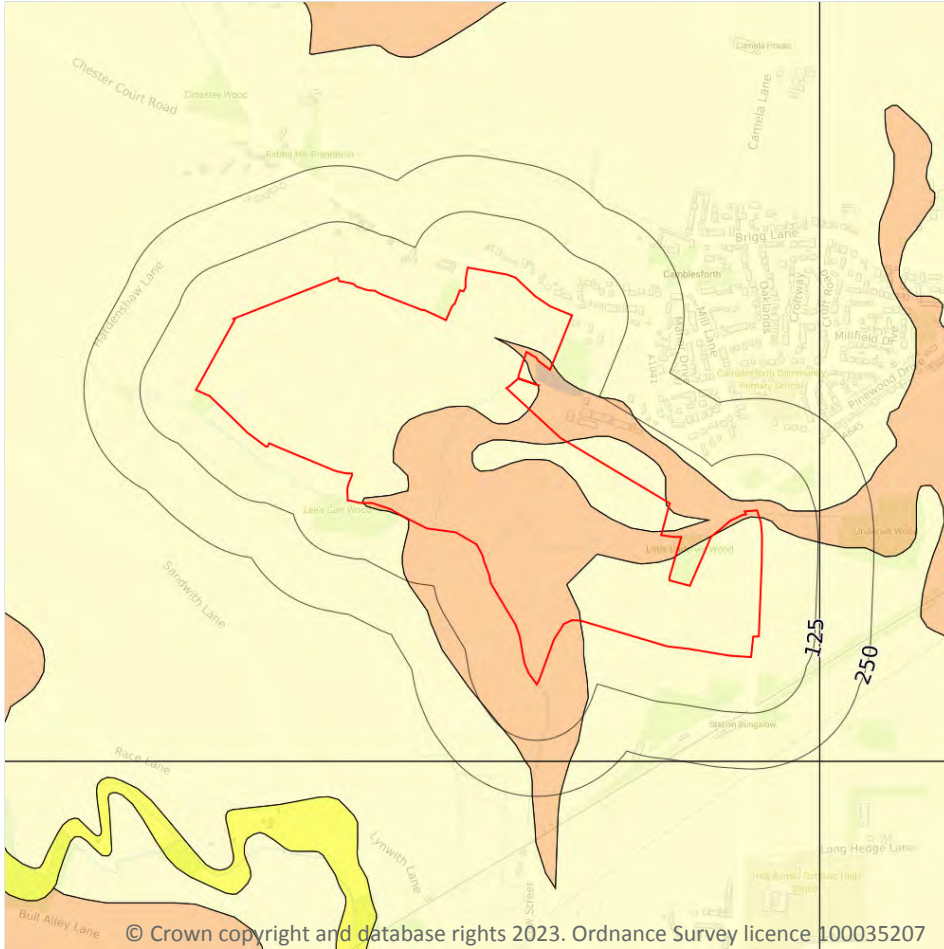

— Site Outline  
Search buffers in metres (m)

- No data
- Negligible
- Very low
- Low
- Moderate
- High

### 17.1 Shrink swell clays

Records within 50m

2

The potential hazard presented by soils that absorb water when wet (making them swell), and lose water as they dry (making them shrink). This shrink-swell behaviour is controlled by the type and amount of clay in the soil, and by seasonal changes in the soil moisture content (related to rainfall and local drainage).

Features are displayed on the Natural ground subsidence - Shrink swell clays map on [page 109](#) >

Location	Hazard rating	Details
On site	Negligible	Ground conditions predominantly non-plastic.
On site	Low	Ground conditions predominantly medium plasticity.

This data is sourced from the British Geological Survey.



## Natural ground subsidence - Running sands

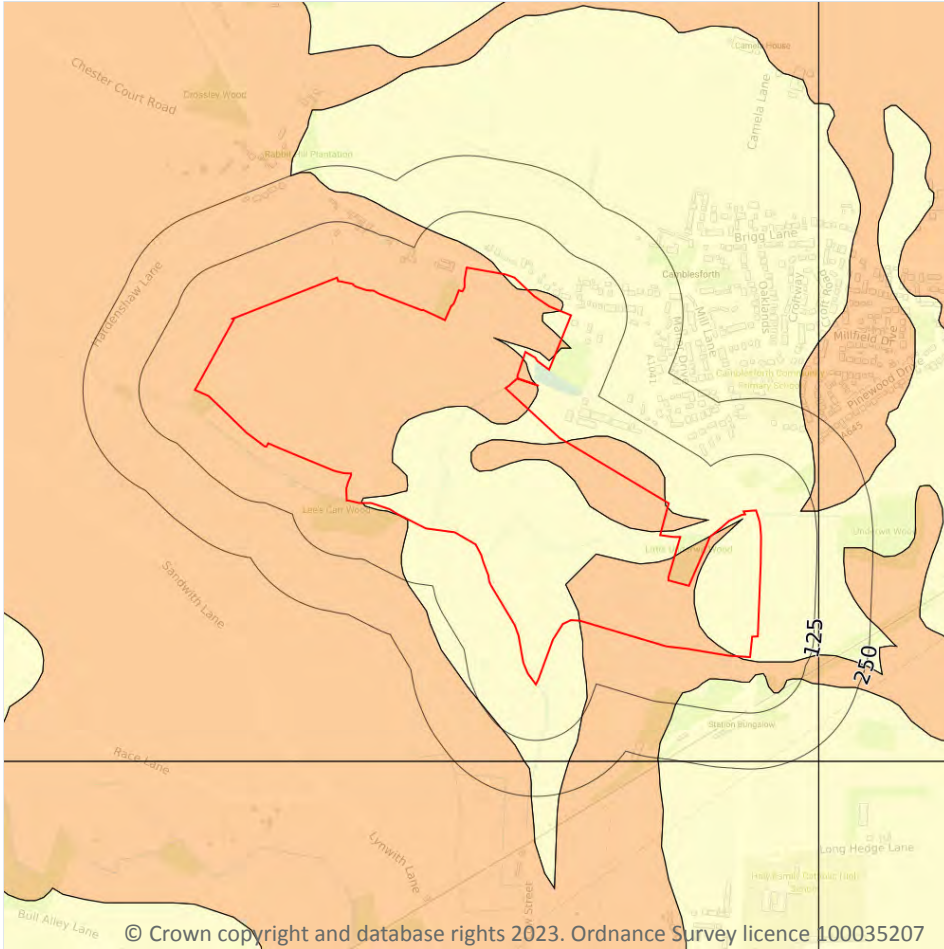

### 17.2 Running sands

Records within 50m

3

The potential hazard presented by rocks that can contain loosely-packed sandy layers that can become fluidised by water flowing through them. Such sands can 'run', removing support from overlying buildings and causing potential damage.

Features are displayed on the Natural ground subsidence - Running sands map on [page 110](#) >

Location	Hazard rating	Details
On site	Negligible	Running sand conditions are not thought to occur whatever the position of the water table. No identified constraints on lands use due to running conditions.

Location	Hazard rating	Details
On site	Low	Running sand conditions may be present. Constraints may apply to land uses involving excavation or the addition or removal of water.
42m SE	Negligible	Running sand conditions are not thought to occur whatever the position of the water table. No identified constraints on lands use due to running conditions.

*This data is sourced from the British Geological Survey.*





## Natural ground subsidence - Compressible deposits

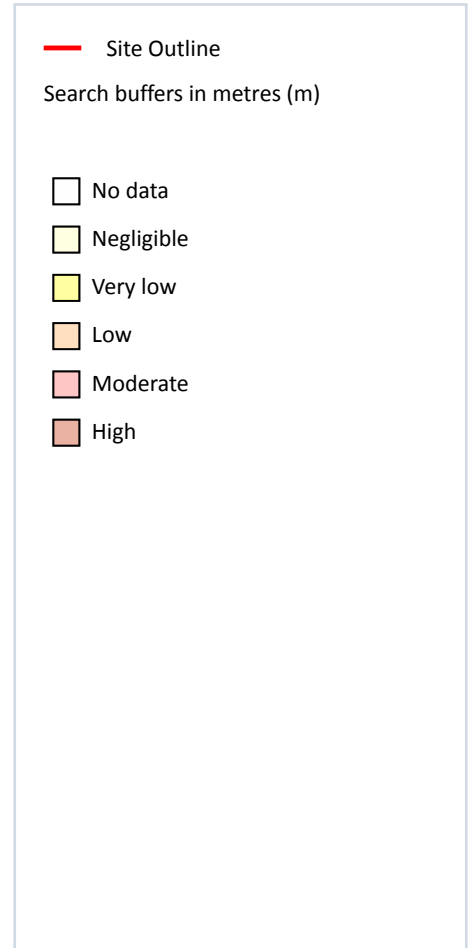
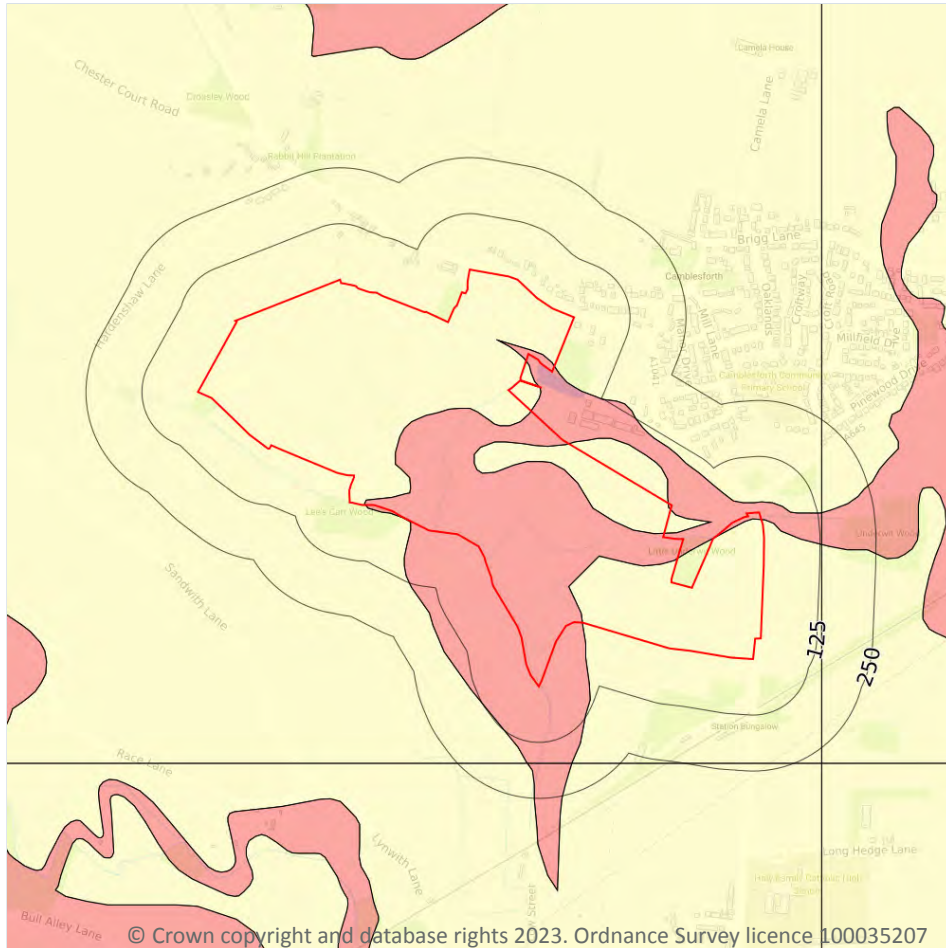

### 17.3 Compressible deposits

Records within 50m

2

The potential hazard presented by types of ground that may contain layers of very soft materials like clay or peat and may compress if loaded by overlying structures, or if the groundwater level changes, potentially resulting in depression of the ground and disturbance of foundations.

Features are displayed on the Natural ground subsidence - Compressible deposits map on [page 112](#) >

Location	Hazard rating	Details
On site	Negligible	Compressible strata are not thought to occur.
On site	Moderate	Compressibility and uneven settlement hazards are probably present. Land use should consider specifically the compressibility and variability of the site.

*This data is sourced from the British Geological Survey.*



## Natural ground subsidence - Collapsible deposits

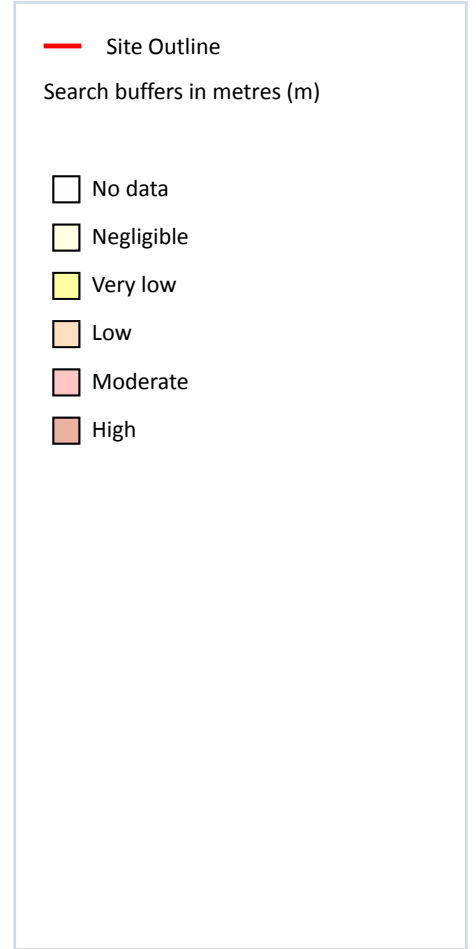
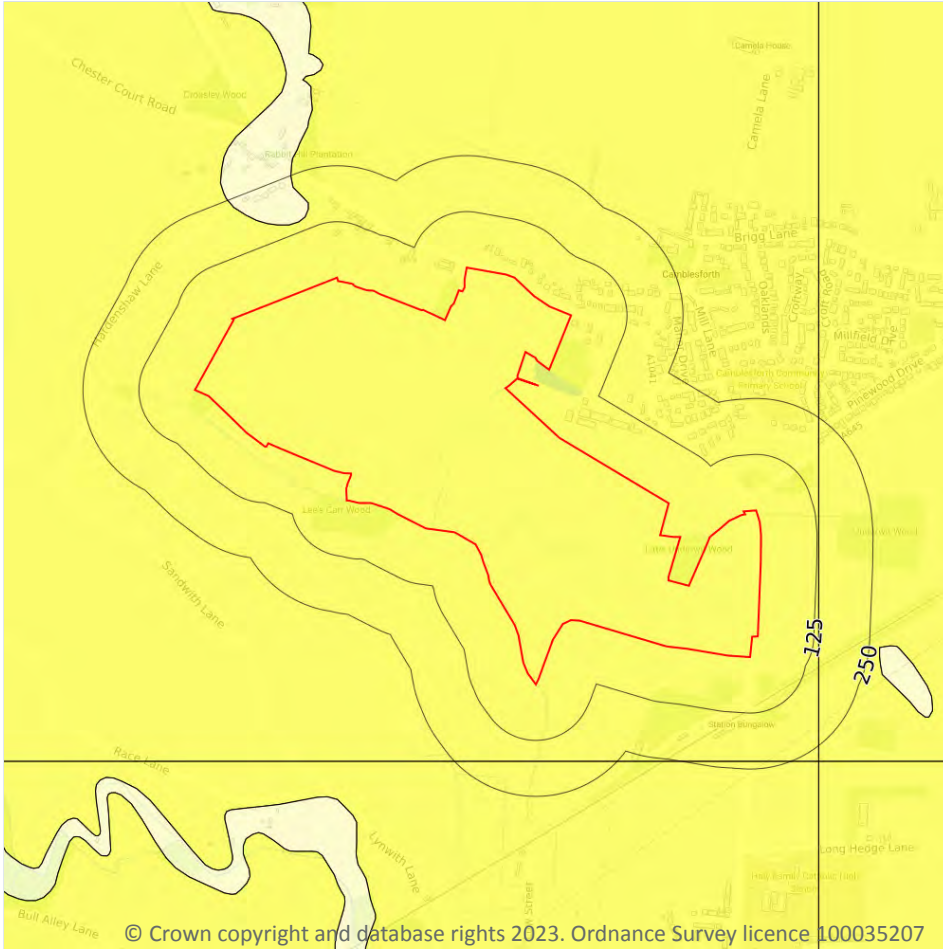

### 17.4 Collapsible deposits

Records within 50m

1

The potential hazard presented by natural deposits that could collapse when a load (such as a building) is placed on them or they become saturated with water.

Features are displayed on the Natural ground subsidence - Collapsible deposits map on [page 114](#) >

Location	Hazard rating	Details
On site	Very low	Deposits with potential to collapse when loaded and saturated are unlikely to be present.

*This data is sourced from the British Geological Survey.*

## Natural ground subsidence - Landslides

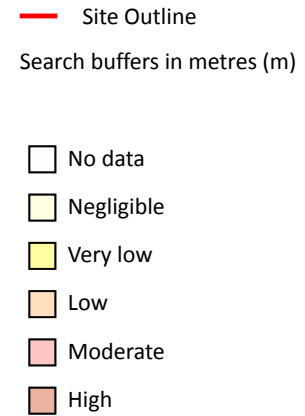
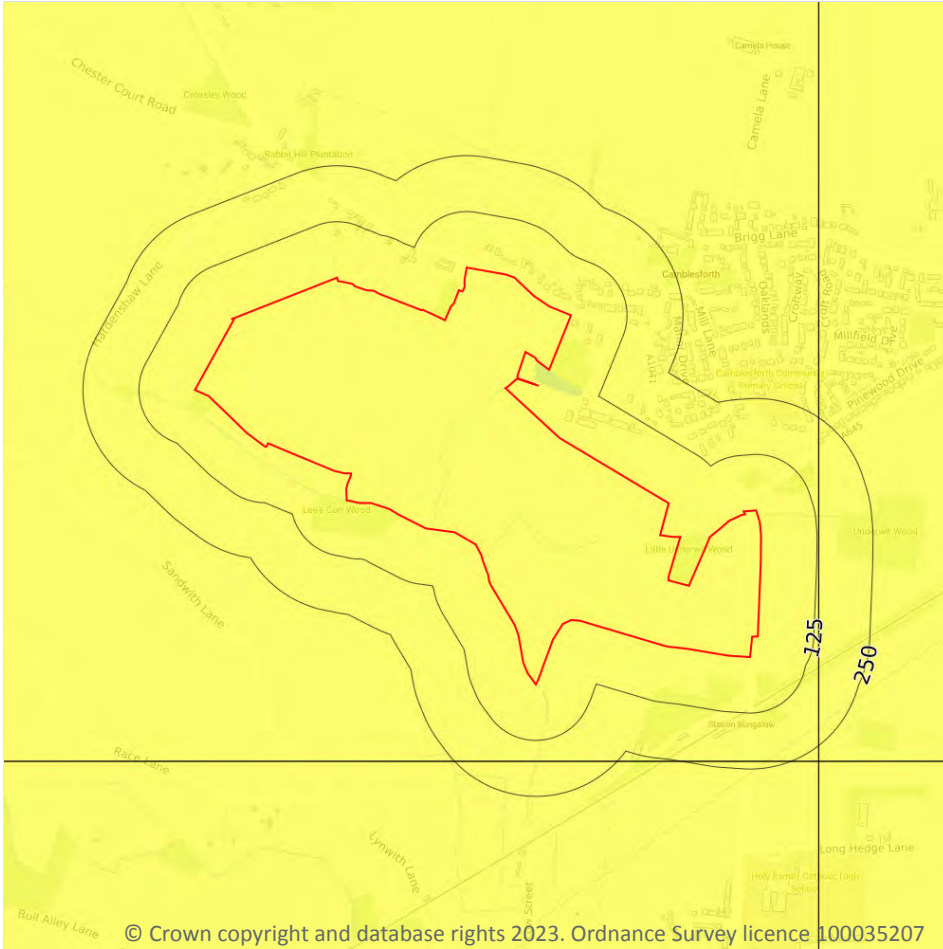

### 17.5 Landslides

#### Records within 50m

1

The potential for landsliding (slope instability) to be a hazard assessed using 1:50,000 scale digital maps of superficial and bedrock deposits, combined with information from the BGS National Landslide Database and scientific and engineering reports.

Features are displayed on the Natural ground subsidence - Landslides map on [page 115](#) >

Location	Hazard rating	Details
On site	Very low	Slope instability problems are not likely to occur but consideration to potential problems of adjacent areas impacting on the site should always be considered.

*This data is sourced from the British Geological Survey.*



## Natural ground subsidence - Ground dissolution of soluble rocks

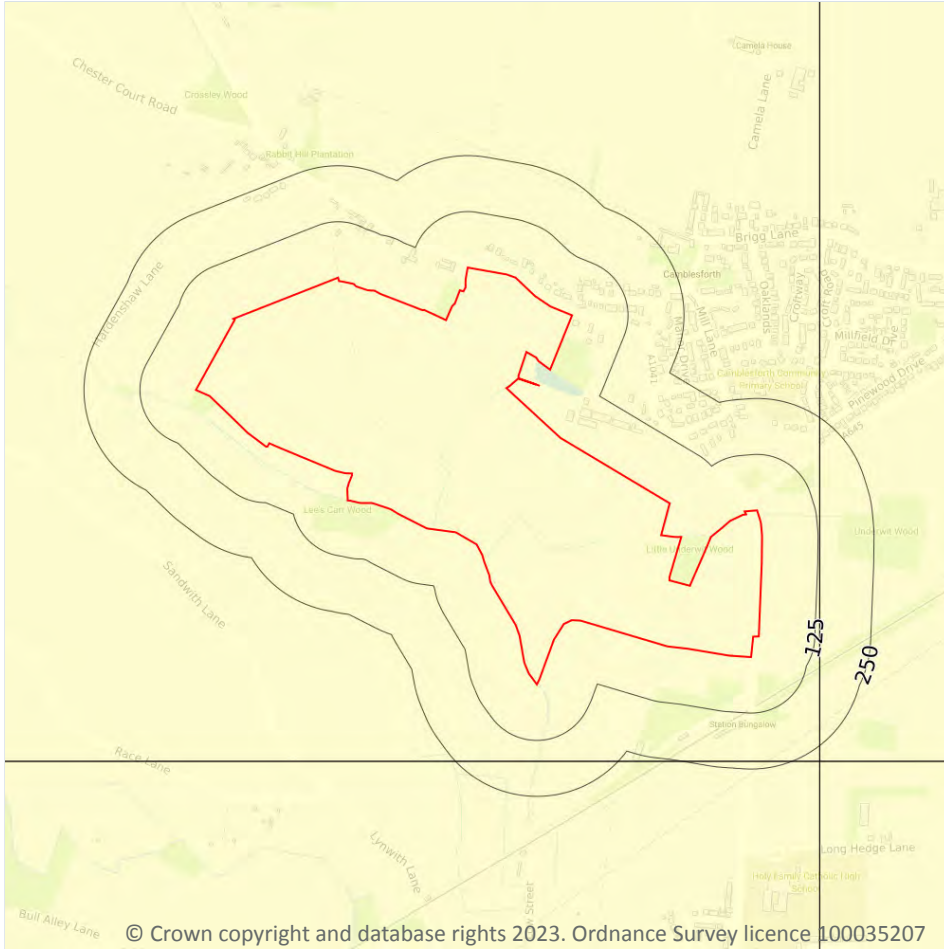

— Site Outline  
 Search buffers in metres (m)

- No data
- Negligible
- Very low
- Low
- Moderate
- High

### 17.6 Ground dissolution of soluble rocks

#### Records within 50m

1

The potential hazard presented by ground dissolution, which occurs when water passing through soluble rocks produces underground cavities and cave systems. These cavities reduce support to the ground above and can cause localised collapse of the overlying rocks and deposits.

Features are displayed on the Natural ground subsidence - Ground dissolution of soluble rocks map on [page 116](#) >

Location	Hazard rating	Details
On site	Negligible	Soluble rocks are either not thought to be present within the ground, or not prone to dissolution. Dissolution features are unlikely to be present.

*This data is sourced from the British Geological Survey.*



## 18 Mining, ground workings and natural cavities

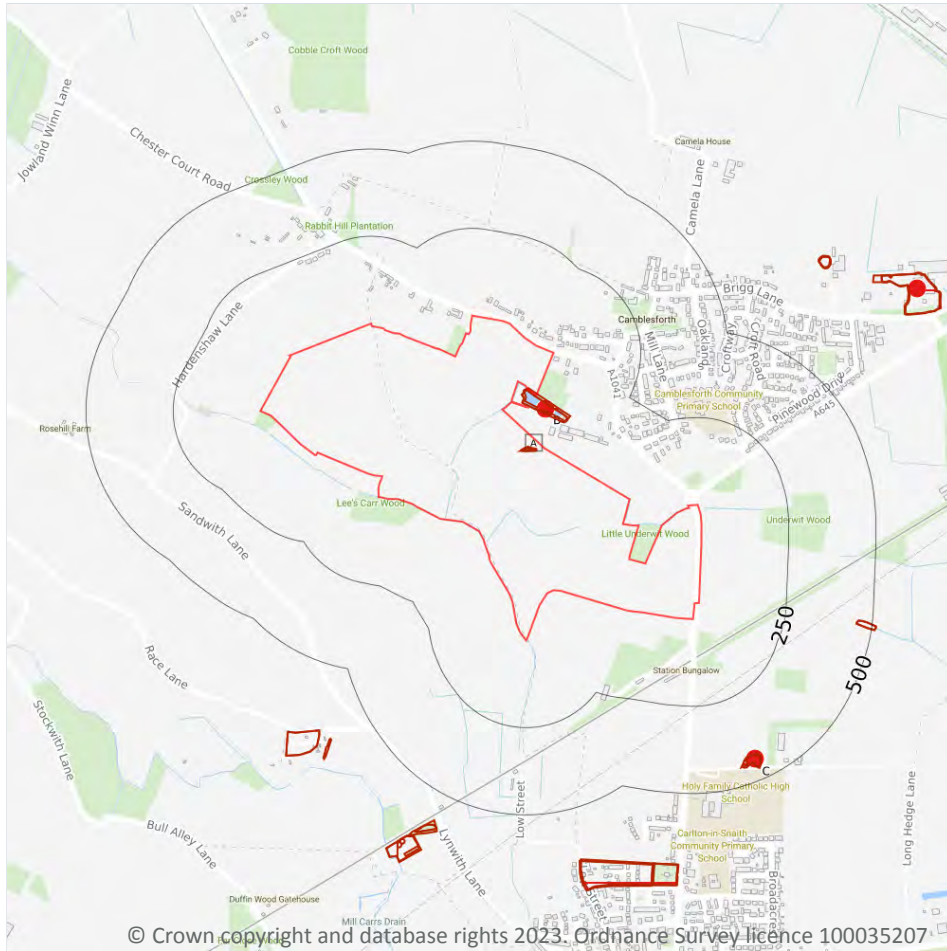

### 18.1 Natural cavities

Records within 500m

0

Industry recognised national database of natural cavities. Sinkholes and caves are formed by the dissolution of soluble rock, such as chalk and limestone, gulls and fissures by cambering. Ground instability can result from movement of loose material contained within these cavities, often triggered by water.

*This data is sourced from Stantec UK Ltd.*

## 18.2 BritPits

Records within 500m

2

BritPits (an abbreviation of British Pits) is a database maintained by the British Geological Survey of currently active and closed surface and underground mineral workings. Details of major mineral handling sites, such as wharfs and rail depots are also held in the database.

Features are displayed on the Mining, ground workings and natural cavities map on [page 118 >](#)

ID	Location	Details	Description
B	45m NE	Name: Camblesforth Brick Yard Address: Camblesforth, SELBY, North Yorkshire Commodity: Clay & Shale Status: Ceased	Type: A surface mineral working. It may be termed Quarry, Sand Pit, Clay Pit or Opencast Coal Site Status description: Site which, at date of entry, has ceased to extract minerals. May be considered as Closed by operator. May be considered to have Active, Dormant or Expired planning permissions by Mineral Planning Authority
C	437m SE	Name: Long Hedge Lane Sand Pit Address: Carlton, GOOLE, North Yorkshire Commodity: Sand Status: Ceased	Type: A surface mineral working. It may be termed Quarry, Sand Pit, Clay Pit or Opencast Coal Site Status description: Site which, at date of entry, has ceased to extract minerals. May be considered as Closed by operator. May be considered to have Active, Dormant or Expired planning permissions by Mineral Planning Authority

*This data is sourced from the British Geological Survey.*

## 18.3 Surface ground workings

Records within 250m

6

Historical land uses identified from Ordnance Survey mapping that involved ground excavation at the surface. These features may or may not have been subsequently backfilled.

Features are displayed on the Mining, ground workings and natural cavities map on [page 118 >](#)

ID	Location	Land Use	Year of mapping	Mapping scale
A	On site	Pond	1950	1:10560
A	On site	Pond	1908	1:10560
A	On site	Pond	1950	1:10560
B	On site	Pond	1973	1:10000
B	3m NE	Ponds	1950	1:10560
B	5m NE	Ponds	1908	1:10560





*This is data is sourced from Ordnance Survey/Groundsure.*

## 18.4 Underground workings

**Records within 1000m**

**0**

Historical land uses identified from Ordnance Survey mapping that indicate the presence of underground workings e.g. mine shafts.

*This is data is sourced from Ordnance Survey/Groundsure.*

## 18.5 Historical Mineral Planning Areas

**Records within 500m**

**0**

Boundaries of mineral planning permissions for England and Wales. This data was collated between the 1940s (and retrospectively to the 1930s) and the mid 1980s. The data includes permitted, withdrawn and refused permissions.

*This data is sourced from the British Geological Survey.*

## 18.6 Non-coal mining

**Records within 1000m**

**0**

The potential for historical non-coal mining to have affected an area. The assessment is drawn from expert knowledge and literature in addition to the digital geological map of Britain. Mineral commodities may be divided into seven general categories - vein minerals, chalk, oil shale, building stone, bedded ores, evaporites and 'other' commodities (including ball clay, jet, black marble, graphite and chert).

*This data is sourced from the British Geological Survey.*

## 18.7 Mining cavities

**Records within 1000m**

**0**

Industry recognised national database of mining cavities. Degraded mines may result in hazardous subsidence (crown holes). Climatic conditions and water escape can also trigger subsidence over mine entrances and workings.

*This data is sourced from Stantec UK Ltd.*



## 18.8 JPB mining areas

Records on site	0
-----------------	---

Areas which could be affected by former coal and other mining. This data includes some mine plans unavailable to the Coal Authority.

*This data is sourced from Johnson Poole and Bloomer.*

## 18.9 Coal mining

Records on site	0
-----------------	---

Areas which could be affected by past, current or future coal mining.

*This data is sourced from the Coal Authority.*

## 18.10 Brine areas

Records on site	0
-----------------	---

The Cheshire Brine Compensation District indicates areas that may be affected by salt and brine extraction in Cheshire and where compensation would be available where damage from this mining has occurred. Damage from salt and brine mining can still occur outside this district, but no compensation will be available.

*This data is sourced from the Cheshire Brine Subsidence Compensation Board.*

## 18.11 Gypsum areas

Records on site	0
-----------------	---

Generalised areas that may be affected by gypsum extraction.

*This data is sourced from British Gypsum.*

## 18.12 Tin mining

Records on site	0
-----------------	---

Generalised areas that may be affected by historical tin mining.

*This data is sourced from Groundsure.*



## 18.13 Clay mining

Records on site

0

Generalised areas that may be affected by kaolin and ball clay extraction.

*This data is sourced from the Kaolin and Ball Clay Association (UK).*



## 19 Radon

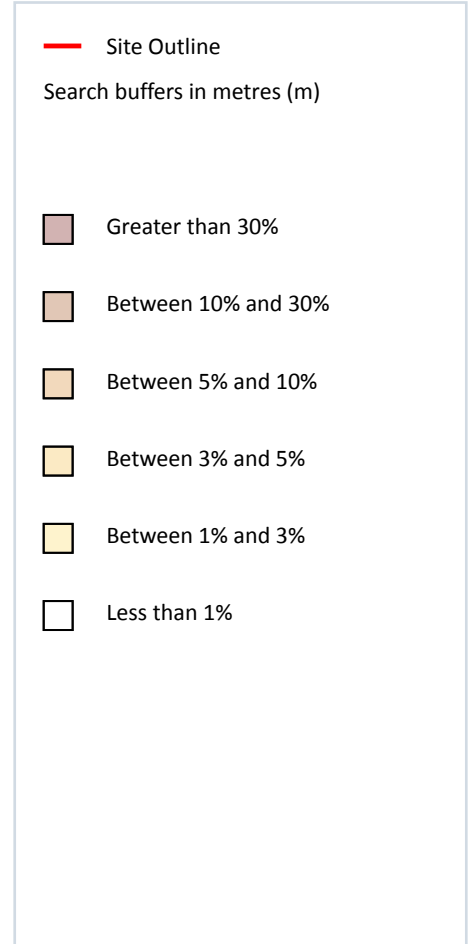
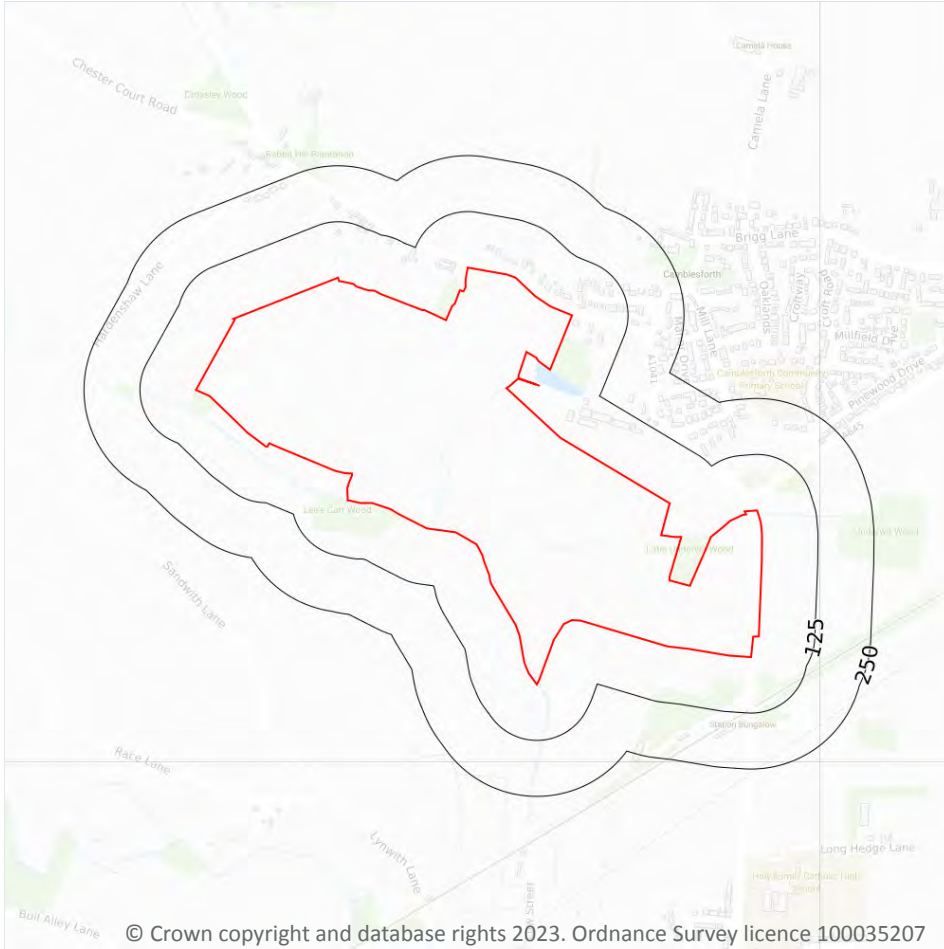

### 19.1 Radon

#### Records on site

1

The Radon Potential data classifies areas based on their likelihood of a property having a radon level at or above the Action Level in Great Britain. The dataset is intended for use at 1:50,000 scale and was derived from both geological assessments and indoor radon measurements (more than 560,000 records). A minimum 50m buffer should be considered when searching the maps, as the smallest detectable feature at this scale is 50m. The findings of this section should supersede any estimations derived from the Indicative Atlas of Radon in Great Britain (1:100,000 scale).

Features are displayed on the Radon map on [page 123 >](#)

Location	Estimated properties affected	Radon Protection Measures required
On site	Less than 1%	None

*This data is sourced from the British Geological Survey and UK Health Security Agency.*



## 20 Soil chemistry

### 20.1 BGS Estimated Background Soil Chemistry

Records within 50m

30

The estimated values provide the likely background concentration of the potentially harmful elements Arsenic, Cadmium, Chromium, Lead and Nickel in topsoil. The values are estimated primarily from rural topsoil data collected at a sample density of approximately 1 per 2 km<sup>2</sup>. In areas where rural soil samples are not available, estimation is based on stream sediment data collected from small streams at a sampling density of 1 per 2.5 km<sup>2</sup>; this is the case for most of Scotland, Wales and southern England. The stream sediment data are converted to soil-equivalent concentrations prior to the estimation.

Location	Arsenic	Bioaccessible Arsenic	Lead	Bioaccessible Lead	Cadmium	Chromium	Nickel
On site	15 mg/kg	No data	100 mg/kg	60 mg/kg	1.8 mg/kg	20 - 40 mg/kg	15 mg/kg
On site	15 mg/kg	No data	100 mg/kg	60 mg/kg	1.8 mg/kg	20 - 40 mg/kg	15 mg/kg
On site	15 mg/kg	No data	100 mg/kg	60 mg/kg	1.8 mg/kg	20 - 40 mg/kg	15 mg/kg
On site	15 mg/kg	No data	100 mg/kg	60 mg/kg	1.8 mg/kg	20 - 40 mg/kg	15 mg/kg
On site	15 mg/kg	No data	100 mg/kg	60 mg/kg	1.8 mg/kg	20 - 40 mg/kg	15 mg/kg
On site	15 mg/kg	No data	100 mg/kg	60 mg/kg	1.8 mg/kg	40 - 60 mg/kg	15 mg/kg
On site	15 mg/kg	No data	100 mg/kg	60 mg/kg	1.8 mg/kg	20 - 40 mg/kg	15 mg/kg
On site	15 mg/kg	No data	100 mg/kg	60 mg/kg	1.8 mg/kg	20 - 40 mg/kg	15 mg/kg
On site	15 mg/kg	No data	100 mg/kg	60 mg/kg	1.8 mg/kg	20 - 40 mg/kg	15 mg/kg
On site	15 mg/kg	No data	100 mg/kg	60 mg/kg	1.8 mg/kg	20 - 40 mg/kg	15 mg/kg
On site	15 mg/kg	No data	100 mg/kg	60 mg/kg	1.8 mg/kg	20 - 40 mg/kg	15 mg/kg
On site	15 mg/kg	No data	100 mg/kg	60 mg/kg	1.8 mg/kg	20 - 40 mg/kg	15 mg/kg
On site	15 mg/kg	No data	100 mg/kg	60 mg/kg	1.8 mg/kg	20 - 40 mg/kg	15 mg/kg
On site	15 mg/kg	No data	100 mg/kg	60 mg/kg	1.8 mg/kg	40 - 60 mg/kg	15 mg/kg
On site	15 mg/kg	No data	100 mg/kg	60 mg/kg	1.8 mg/kg	40 - 60 mg/kg	15 mg/kg
On site	15 mg/kg	No data	100 mg/kg	60 mg/kg	1.8 mg/kg	20 - 40 mg/kg	15 mg/kg
On site	15 mg/kg	No data	100 mg/kg	60 mg/kg	1.8 mg/kg	20 - 40 mg/kg	15 mg/kg
On site	15 mg/kg	No data	100 mg/kg	60 mg/kg	1.8 mg/kg	20 - 40 mg/kg	15 mg/kg
On site	15 mg/kg	No data	100 mg/kg	60 mg/kg	1.8 mg/kg	20 - 40 mg/kg	15 mg/kg



Location	Arsenic	Bioaccessible Arsenic	Lead	Bioaccessible Lead	Cadmium	Chromium	Nickel
On site	15 mg/kg	No data	100 mg/kg	60 mg/kg	1.8 mg/kg	20 - 40 mg/kg	15 mg/kg
On site	15 mg/kg	No data	100 mg/kg	60 mg/kg	1.8 mg/kg	20 - 40 mg/kg	15 mg/kg
On site	15 mg/kg	No data	100 mg/kg	60 mg/kg	1.8 mg/kg	20 - 40 mg/kg	15 mg/kg
On site	15 mg/kg	No data	100 mg/kg	60 mg/kg	1.8 mg/kg	40 - 60 mg/kg	15 mg/kg
On site	15 mg/kg	No data	100 mg/kg	60 mg/kg	1.8 mg/kg	40 - 60 mg/kg	15 mg/kg
On site	15 mg/kg	No data	100 mg/kg	60 mg/kg	1.8 mg/kg	20 - 40 mg/kg	15 mg/kg
On site	15 mg/kg	No data	100 mg/kg	60 mg/kg	1.8 mg/kg	40 - 60 mg/kg	15 mg/kg
1m SW	15 mg/kg	No data	100 mg/kg	60 mg/kg	1.8 mg/kg	20 - 40 mg/kg	15 mg/kg
10m SW	15 mg/kg	No data	100 mg/kg	60 mg/kg	1.8 mg/kg	20 - 40 mg/kg	15 mg/kg
22m E	15 mg/kg	No data	100 mg/kg	60 mg/kg	1.8 mg/kg	20 - 40 mg/kg	15 mg/kg
39m SW	15 mg/kg	No data	100 mg/kg	60 mg/kg	1.8 mg/kg	20 - 40 mg/kg	15 mg/kg
42m SE	15 mg/kg	No data	100 mg/kg	60 mg/kg	1.8 mg/kg	20 - 40 mg/kg	15 mg/kg

*This data is sourced from the British Geological Survey.*

## 20.2 BGS Estimated Urban Soil Chemistry

Records within 50m

0

Estimated topsoil chemistry of Arsenic, Cadmium, Chromium, Copper, Nickel, Lead, Tin and Zinc and bioaccessible Arsenic and Lead in 23 urban centres across Great Britain. These estimates are derived from interpolation of the measured urban topsoil data referred to above and provide information across each city between the measured sample locations (4 per km<sup>2</sup>).

*This data is sourced from the British Geological Survey.*

## 20.3 BGS Measured Urban Soil Chemistry

Records within 50m

0

The locations and measured total concentrations (mg/kg) of Arsenic, Cadmium, Chromium, Copper, Nickel, Lead, Tin and Zinc in urban topsoil samples from 23 urban centres across Great Britain. These are collected at a sample density of 4 per km<sup>2</sup>.

*This data is sourced from the British Geological Survey.*



## 21 Railway infrastructure and projects

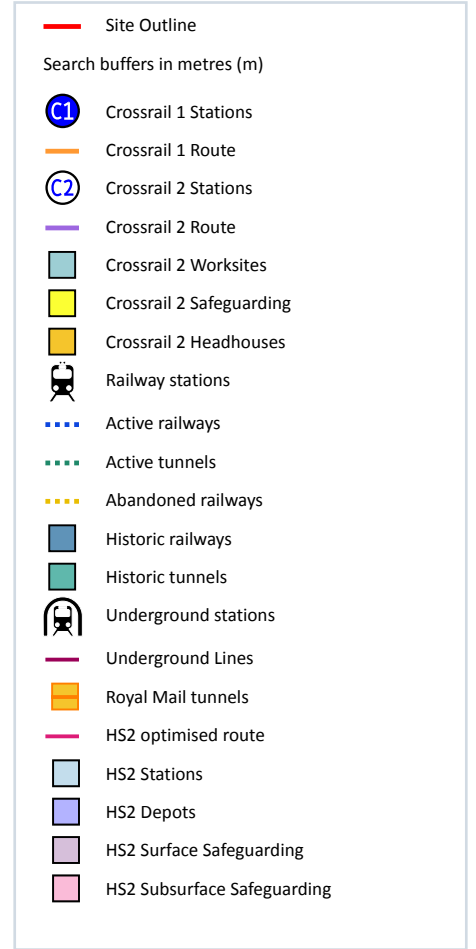
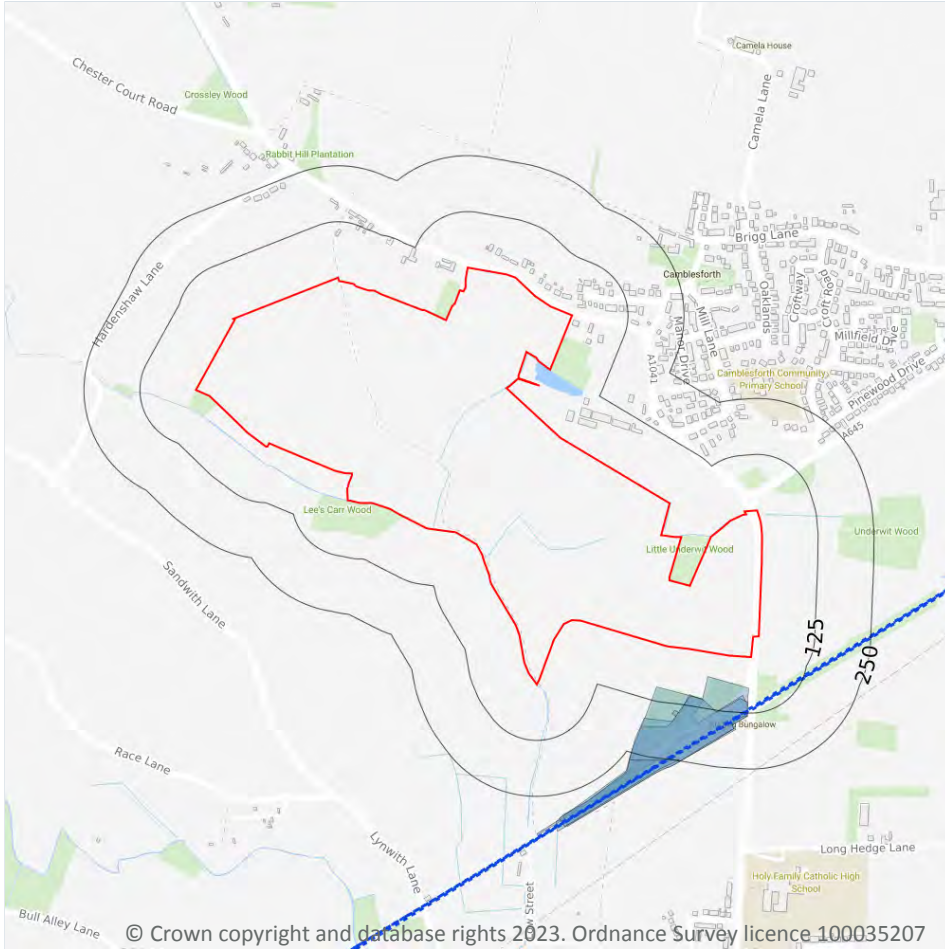

### 21.1 Underground railways (London)

Records within 250m

0

Details of all active London Underground lines, including approximate tunnel roof depth and operational hours.

*This data is sourced from publicly available information by Groundsure.*

### 21.2 Underground railways (Non-London)

Records within 250m

0

Details of the Merseyrail system, the Tyne and Wear Metro and the Glasgow Subway. Not all parts of all systems are located underground. The data contains location information only and does not include a depth assessment.



*This data is sourced from publicly available information by Groundsure.*

### 21.3 Railway tunnels

Records within 250m

0

Railway tunnels taken from contemporary Ordnance Survey mapping.

*This data is sourced from the Ordnance Survey.*

### 21.4 Historical railway and tunnel features

Records within 250m

4

Railways and tunnels digitised from historical Ordnance Survey mapping as scales of 1:1,250, 1:2,500, 1:10,000 and 1:10,560.

Features are displayed on the Railway infrastructure and projects map on [page 127 >](#)

Location	Land Use	Year of mapping	Mapping scale
54m SE	Railway Sidings	1950	10560
87m SE	Railway Sidings	1908	10560
94m SE	Railway Sidings	1950	10560
248m SE	Railway Sidings	1950	10560

*This data is sourced from Ordnance Survey/Groundsure.*

### 21.5 Royal Mail tunnels

Records within 250m

0

The Post Office Railway, otherwise known as the Mail Rail, is an underground railway running through Central London from Paddington Head District Sorting Office to Whitechapel Eastern Head Sorting Office. The line is 10.5km long. The data includes details of the full extent of the tunnels, the depth of the tunnel, and the depth to track level.

*This data is sourced from Groundsure/the Postal Museum.*



## 21.6 Historical railways

Records within 250m

0

Former railway lines, including dismantled lines, abandoned lines, disused lines, historic railways and razed lines.

*This data is sourced from OpenStreetMap.*

## 21.7 Railways

Records within 250m

6

Currently existing railway lines, including standard railways, narrow gauge, funicular, trams and light railways.

Features are displayed on the Railway infrastructure and projects map on [page 127 >](#)

Location	Name	Type
96m SE	Drax Power Station Branch	rail
99m SE	Not given	Multi Track
101m SE	Drax Power Station Branch	rail
120m SE	Not given	Multi Track
137m SE	Not given	Multi Track
220m SE	Not given	Multi Track

*This data is sourced from Ordnance Survey and OpenStreetMap.*

## 21.8 Crossrail 1

Records within 500m

0

The Crossrail railway project links 41 stations over 100 kilometres from Reading and Heathrow in the west, through underground sections in central London, to Shenfield and Abbey Wood in the east.

*This data is sourced from publicly available information by Groundsure.*

## 21.9 Crossrail 2

Records within 500m

0

Crossrail 2 is a proposed railway linking the national rail networks in Surrey and Hertfordshire via an underground tunnel through London.

*This data is sourced from publicly available information by Groundsure.*



## 21.10 HS2

Records within 500m

0

HS2 is a proposed high speed rail network running from London to Manchester and Leeds via Birmingham. Main civils construction on Phase 1 (London to Birmingham) of the project began in 2019, and it is currently anticipated that this phase will be fully operational by 2026. Construction on Phase 2a (Birmingham to Crewe) is anticipated to commence in 2021, with the service fully operational by 2027. Construction on Phase 2b (Crewe to Manchester and Birmingham to Leeds) is scheduled to begin in 2023 and be operational by 2033.

*This data is sourced from HS2 Ltd.*



## Data providers

Groundsure works with respected data providers to bring you the most relevant and accurate information. To find out who they are and their areas of expertise see <https://www.groundsure.com/sources-reference> ↗.

## Terms and conditions

Groundsure's Terms and Conditions can be accessed at this link: <https://www.groundsure.com/terms-and-conditions-april-2023/> ↗.



SHELTER 22M FROM COMUS INN, SELBY ROAD 6M FROM A1041, SELBY ROAD, CAMBLESFORTH, YO8 8HR

## Order Details

**Date:** 02/05/2023  
**Your ref:** Camblesforth  
**Our Ref:** GSIP-2023-13637-13821\_1

## Site Details

**Location:** 466106 426282  
**Area:** 10.25 ha  
**Authority:** [The North Yorkshire Council](#) ↗

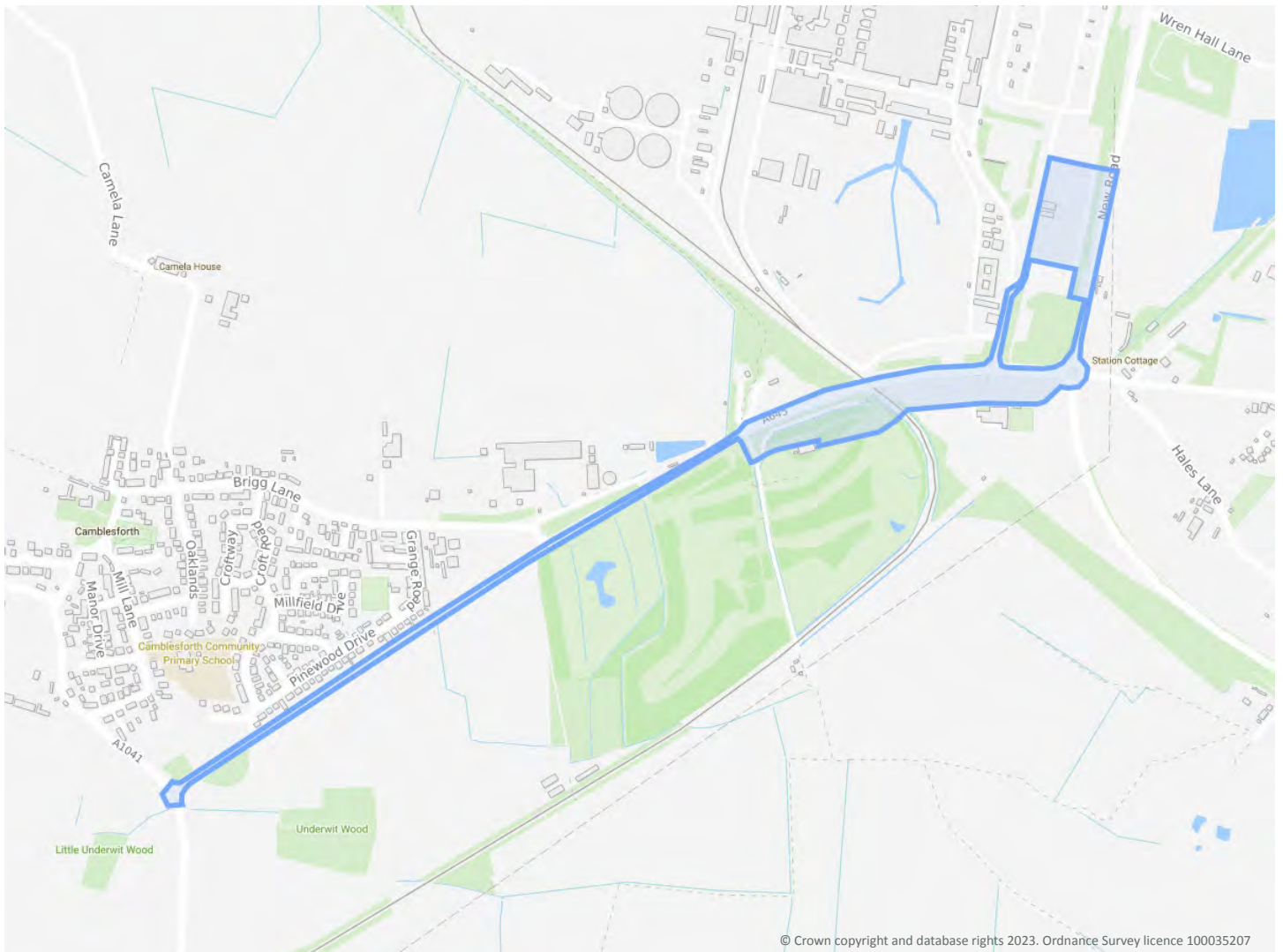

**Summary of findings**

[p. 2 >](#)

**Aerial image**

[p. 8 >](#)

**OS MasterMap site plan**

N/A: >10ha

[groundsure.com/insightuserguide](https://groundsure.com/insightuserguide) ↗

Contact us with any questions at:

[info@groundsure.com](mailto:info@groundsure.com) ↗

01273 257 755

## Summary of findings

Page	Section	<a href="#">Past land use &gt;</a>	On site	0-50m	50-250m	250-500m	500-2000m
<a href="#">13 &gt;</a>	<a href="#">1.1 &gt;</a>	<a href="#">Historical industrial land uses &gt;</a>	1	3	6	20	-
<a href="#">15 &gt;</a>	<a href="#">1.2 &gt;</a>	<a href="#">Historical tanks &gt;</a>	2	1	1	19	-
<a href="#">16 &gt;</a>	<a href="#">1.3 &gt;</a>	<a href="#">Historical energy features &gt;</a>	2	0	7	3	-
<a href="#">17 &gt;</a>	<a href="#">1.4 &gt;</a>	<a href="#">Historical petrol stations &gt;</a>	0	0	0	0	-
<a href="#">17 &gt;</a>	<a href="#">1.5 &gt;</a>	<a href="#">Historical garages &gt;</a>	0	0	0	0	-
<a href="#">17 &gt;</a>	<a href="#">1.6 &gt;</a>	<a href="#">Historical military land &gt;</a>	0	0	0	0	-
Page	Section	<a href="#">Past land use - un-grouped &gt;</a>	On site	0-50m	50-250m	250-500m	500-2000m
<a href="#">18 &gt;</a>	<a href="#">2.1 &gt;</a>	<a href="#">Historical industrial land uses &gt;</a>	2	4	8	27	-
<a href="#">20 &gt;</a>	<a href="#">2.2 &gt;</a>	<a href="#">Historical tanks &gt;</a>	2	2	2	27	-
<a href="#">22 &gt;</a>	<a href="#">2.3 &gt;</a>	<a href="#">Historical energy features &gt;</a>	4	0	19	6	-
<a href="#">23 &gt;</a>	<a href="#">2.4 &gt;</a>	<a href="#">Historical petrol stations &gt;</a>	0	0	0	0	-
<a href="#">23 &gt;</a>	<a href="#">2.5 &gt;</a>	<a href="#">Historical garages &gt;</a>	0	0	0	0	-
Page	Section	<a href="#">Waste and landfill &gt;</a>	On site	0-50m	50-250m	250-500m	500-2000m
<a href="#">24 &gt;</a>	<a href="#">3.1 &gt;</a>	<a href="#">Active or recent landfill &gt;</a>	0	0	0	0	-
<a href="#">24 &gt;</a>	<a href="#">3.2 &gt;</a>	<a href="#">Historical landfill (BGS records) &gt;</a>	0	0	0	0	-
<a href="#">25 &gt;</a>	<a href="#">3.3 &gt;</a>	<a href="#">Historical landfill (LA/mapping records) &gt;</a>	0	0	0	0	-
<a href="#">25 &gt;</a>	<a href="#">3.4 &gt;</a>	<a href="#">Historical landfill (EA/NRW records) &gt;</a>	0	1	0	0	-
<a href="#">25 &gt;</a>	<a href="#">3.5 &gt;</a>	<a href="#">Historical waste sites &gt;</a>	0	0	0	0	-
<a href="#">25 &gt;</a>	<a href="#">3.6 &gt;</a>	<a href="#">Licensed waste sites &gt;</a>	0	3	0	0	-
<a href="#">26 &gt;</a>	<a href="#">3.7 &gt;</a>	<a href="#">Waste exemptions &gt;</a>	0	9	9	36	-
Page	Section	<a href="#">Current industrial land use &gt;</a>	On site	0-50m	50-250m	250-500m	500-2000m
<a href="#">31 &gt;</a>	<a href="#">4.1 &gt;</a>	<a href="#">Recent industrial land uses &gt;</a>	2	6	13	-	-
<a href="#">33 &gt;</a>	<a href="#">4.2 &gt;</a>	<a href="#">Current or recent petrol stations &gt;</a>	0	0	0	0	-
<a href="#">33 &gt;</a>	<a href="#">4.3 &gt;</a>	<a href="#">Electricity cables &gt;</a>	4	0	6	2	-
<a href="#">34 &gt;</a>	<a href="#">4.4 &gt;</a>	<a href="#">Gas pipelines &gt;</a>	0	0	1	0	-
<a href="#">35 &gt;</a>	<a href="#">4.5 &gt;</a>	<a href="#">Sites determined as Contaminated Land &gt;</a>	0	0	0	0	-



<a href="#">35</a> >	<a href="#">4.6</a> >	<a href="#">Control of Major Accident Hazards (COMAH)</a> >	1	1	0	0	-
<a href="#">35</a> >	<a href="#">4.7</a> >	<a href="#">Regulated explosive sites</a> >	0	0	0	0	-
<a href="#">35</a> >	<a href="#">4.8</a> >	<a href="#">Hazardous substance storage/usage</a> >	0	0	0	3	-
<a href="#">36</a> >	<a href="#">4.9</a> >	<a href="#">Historical licensed industrial activities (IPC)</a> >	2	0	0	0	-
<a href="#">37</a> >	<a href="#">4.10</a> >	<a href="#">Licensed industrial activities (Part A(1))</a> >	0	32	0	30	-
<a href="#">46</a> >	<a href="#">4.11</a> >	<a href="#">Licensed pollutant release (Part A(2)/B)</a> >	0	1	0	0	-
<a href="#">46</a> >	<a href="#">4.12</a> >	<a href="#">Radioactive Substance Authorisations</a> >	0	0	0	0	-
<a href="#">46</a> >	<a href="#">4.13</a> >	<a href="#">Licensed Discharges to controlled waters</a> >	0	1	5	2	-
<a href="#">48</a> >	<a href="#">4.14</a> >	<a href="#">Pollutant release to surface waters (Red List)</a> >	0	0	0	0	-
<a href="#">48</a> >	<a href="#">4.15</a> >	<a href="#">Pollutant release to public sewer</a> >	0	0	0	0	-
<a href="#">48</a> >	<a href="#">4.16</a> >	<a href="#">List 1 Dangerous Substances</a> >	1	0	0	0	-
<a href="#">48</a> >	<a href="#">4.17</a> >	<a href="#">List 2 Dangerous Substances</a> >	0	0	0	0	-
<a href="#">49</a> >	<a href="#">4.18</a> >	<a href="#">Pollution Incidents (EA/NRW)</a> >	0	2	0	0	-
<a href="#">49</a> >	<a href="#">4.19</a> >	<a href="#">Pollution inventory substances</a> >	0	33	0	0	-
<a href="#">58</a> >	<a href="#">4.20</a> >	<a href="#">Pollution inventory waste transfers</a> >	0	1	0	0	-
<a href="#">63</a> >	<a href="#">4.21</a> >	<a href="#">Pollution inventory radioactive waste</a> >	0	0	0	0	-
Page	Section	<a href="#">Hydrogeology</a> >	On site	0-50m	50-250m	250-500m	500-2000m
<a href="#">64</a> >	<a href="#">5.1</a> >	<a href="#">Superficial aquifer</a> >	Identified (within 500m)				
<a href="#">66</a> >	<a href="#">5.2</a> >	<a href="#">Bedrock aquifer</a> >	Identified (within 500m)				
<a href="#">68</a> >	<a href="#">5.3</a> >	<a href="#">Groundwater vulnerability</a> >	Identified (within 50m)				
<a href="#">71</a> >	<a href="#">5.4</a> >	<a href="#">Groundwater vulnerability- soluble rock risk</a> >	None (within 0m)				
<a href="#">71</a> >	<a href="#">5.5</a> >	<a href="#">Groundwater vulnerability- local information</a> >	None (within 0m)				
<a href="#">72</a> >	<a href="#">5.6</a> >	<a href="#">Groundwater abstractions</a> >	0	3	1	1	42
<a href="#">84</a> >	<a href="#">5.7</a> >	<a href="#">Surface water abstractions</a> >	0	0	0	0	9
<a href="#">86</a> >	<a href="#">5.8</a> >	<a href="#">Potable abstractions</a> >	0	0	0	0	24
<a href="#">93</a> >	<a href="#">5.9</a> >	<a href="#">Source Protection Zones</a> >	1	0	0	0	-
<a href="#">93</a> >	<a href="#">5.10</a> >	<a href="#">Source Protection Zones (confined aquifer)</a> >	0	0	0	0	-
Page	Section	<a href="#">Hydrology</a> >	On site	0-50m	50-250m	250-500m	500-2000m
<a href="#">94</a> >	<a href="#">6.1</a> >	<a href="#">Water Network (OS MasterMap)</a> >	3	17	32	-	-



<a href="#">99</a> >	<a href="#">6.2</a> >	<a href="#">Surface water features</a> >	1	15	28	-	-
<a href="#">99</a> >	<a href="#">6.3</a> >	<a href="#">WFD Surface water body catchments</a> >	2	-	-	-	-
<a href="#">99</a> >	<a href="#">6.4</a> >	<a href="#">WFD Surface water bodies</a> >	0	0	0	-	-
<a href="#">100</a> >	<a href="#">6.5</a> >	<a href="#">WFD Groundwater bodies</a> >	1	-	-	-	-
Page	Section	<a href="#">River and coastal flooding</a> >	On site	0-50m	50-250m	250-500m	500-2000m
<a href="#">101</a> >	<a href="#">7.1</a> >	<a href="#">Risk of flooding from rivers and the sea</a> >	Medium (within 50m)				
<a href="#">102</a> >	<a href="#">7.2</a> >	<a href="#">Historical Flood Events</a> >	0	0	1	-	-
<a href="#">102</a> >	<a href="#">7.3</a> >	<a href="#">Flood Defences</a> >	0	0	0	-	-
<a href="#">102</a> >	<a href="#">7.4</a> >	<a href="#">Areas Benefiting from Flood Defences</a> >	4	1	1	-	-
<a href="#">103</a> >	<a href="#">7.5</a> >	<a href="#">Flood Storage Areas</a> >	0	0	0	-	-
<a href="#">104</a> >	<a href="#">7.6</a> >	<a href="#">Flood Zone 2</a> >	Identified (within 50m)				
<a href="#">105</a> >	<a href="#">7.7</a> >	<a href="#">Flood Zone 3</a> >	Identified (within 50m)				
Page	Section	<a href="#">Surface water flooding</a> >					
<a href="#">106</a> >	<a href="#">8.1</a> >	<a href="#">Surface water flooding</a> >	1 in 30 year, 0.3m - 1.0m (within 50m)				
Page	Section	<a href="#">Groundwater flooding</a> >					
<a href="#">108</a> >	<a href="#">9.1</a> >	<a href="#">Groundwater flooding</a> >	High (within 50m)				
Page	Section	<a href="#">Environmental designations</a> >	On site	0-50m	50-250m	250-500m	500-2000m
<a href="#">109</a> >	<a href="#">10.1</a> >	<a href="#">Sites of Special Scientific Interest (SSSI)</a> >	0	0	0	0	0
<a href="#">110</a> >	<a href="#">10.2</a> >	<a href="#">Conserved wetland sites (Ramsar sites)</a> >	0	0	0	0	0
<a href="#">110</a> >	<a href="#">10.3</a> >	<a href="#">Special Areas of Conservation (SAC)</a> >	0	0	0	0	0
<a href="#">110</a> >	<a href="#">10.4</a> >	<a href="#">Special Protection Areas (SPA)</a> >	0	0	0	0	0
<a href="#">110</a> >	<a href="#">10.5</a> >	<a href="#">National Nature Reserves (NNR)</a> >	0	0	0	0	0
<a href="#">111</a> >	<a href="#">10.6</a> >	<a href="#">Local Nature Reserves (LNR)</a> >	0	0	0	0	0
<a href="#">111</a> >	<a href="#">10.7</a> >	<a href="#">Designated Ancient Woodland</a> >	0	0	0	0	1
<a href="#">111</a> >	<a href="#">10.8</a> >	<a href="#">Biosphere Reserves</a> >	0	0	0	0	0
<a href="#">111</a> >	<a href="#">10.9</a> >	<a href="#">Forest Parks</a> >	0	0	0	0	0
<a href="#">112</a> >	<a href="#">10.10</a> >	<a href="#">Marine Conservation Zones</a> >	0	0	0	0	0
<a href="#">112</a> >	<a href="#">10.11</a> >	<a href="#">Green Belt</a> >	0	0	0	0	0
<a href="#">112</a> >	<a href="#">10.12</a> >	<a href="#">Proposed Ramsar sites</a> >	0	0	0	0	0





<a href="#">112</a> >	<a href="#">10.13</a> >	<a href="#">Possible Special Areas of Conservation (pSAC)</a> >	0	0	0	0	0
<a href="#">112</a> >	<a href="#">10.14</a> >	<a href="#">Potential Special Protection Areas (pSPA)</a> >	0	0	0	0	0
<a href="#">113</a> >	<a href="#">10.15</a> >	<a href="#">Nitrate Sensitive Areas</a> >	1	0	0	0	0
<a href="#">113</a> >	<a href="#">10.16</a> >	<a href="#">Nitrate Vulnerable Zones</a> >	2	0	0	0	2
<a href="#">114</a> >	<a href="#">10.17</a> >	<a href="#">SSSI Impact Risk Zones</a> >	1	-	-	-	-
<a href="#">115</a> >	<a href="#">10.18</a> >	<a href="#">SSSI Units</a> >	0	0	0	0	0
Page	Section	<a href="#">Visual and cultural designations</a> >	On site	0-50m	50-250m	250-500m	500-2000m
<a href="#">116</a> >	<a href="#">11.1</a> >	<a href="#">World Heritage Sites</a> >	0	0	0	-	-
<a href="#">116</a> >	<a href="#">11.2</a> >	<a href="#">Area of Outstanding Natural Beauty</a> >	0	0	0	-	-
<a href="#">116</a> >	<a href="#">11.3</a> >	<a href="#">National Parks</a> >	0	0	0	-	-
<a href="#">116</a> >	<a href="#">11.4</a> >	<a href="#">Listed Buildings</a> >	0	0	0	-	-
<a href="#">117</a> >	<a href="#">11.5</a> >	<a href="#">Conservation Areas</a> >	0	0	0	-	-
<a href="#">117</a> >	<a href="#">11.6</a> >	<a href="#">Scheduled Ancient Monuments</a> >	0	0	0	-	-
<a href="#">117</a> >	<a href="#">11.7</a> >	<a href="#">Registered Parks and Gardens</a> >	0	0	0	-	-
Page	Section	<a href="#">Agricultural designations</a> >	On site	0-50m	50-250m	250-500m	500-2000m
<a href="#">118</a> >	<a href="#">12.1</a> >	<a href="#">Agricultural Land Classification</a> >	Grade 3b (within 250m)				
<a href="#">120</a> >	<a href="#">12.2</a> >	<a href="#">Open Access Land</a> >	0	0	0	-	-
<a href="#">120</a> >	<a href="#">12.3</a> >	<a href="#">Tree Felling Licences</a> >	0	0	0	-	-
<a href="#">120</a> >	<a href="#">12.4</a> >	<a href="#">Environmental Stewardship Schemes</a> >	0	0	0	-	-
<a href="#">120</a> >	<a href="#">12.5</a> >	<a href="#">Countryside Stewardship Schemes</a> >	0	1	4	-	-
Page	Section	<a href="#">Habitat designations</a> >	On site	0-50m	50-250m	250-500m	500-2000m
<a href="#">122</a> >	<a href="#">13.1</a> >	<a href="#">Priority Habitat Inventory</a> >	9	11	14	-	-
<a href="#">124</a> >	<a href="#">13.2</a> >	<a href="#">Habitat Networks</a> >	0	0	0	-	-
<a href="#">124</a> >	<a href="#">13.3</a> >	<a href="#">Open Mosaic Habitat</a> >	0	0	0	-	-
<a href="#">124</a> >	<a href="#">13.4</a> >	<a href="#">Limestone Pavement Orders</a> >	0	0	0	-	-
Page	Section	<a href="#">Geology 1:10,000 scale</a> >	On site	0-50m	50-250m	250-500m	500-2000m
<a href="#">125</a> >	<a href="#">14.1</a> >	<a href="#">10k Availability</a> >	Identified (within 500m)				
<a href="#">126</a> >	<a href="#">14.2</a> >	<a href="#">Artificial and made ground (10k)</a> >	0	0	0	0	-
<a href="#">127</a> >	<a href="#">14.3</a> >	<a href="#">Superficial geology (10k)</a> >	5	2	5	9	-

<a href="#">128</a> >	<a href="#">14.4</a> >	<a href="#">Landslip (10k)</a> >	0	0	0	0	-
<a href="#">129</a> >	<a href="#">14.5</a> >	<a href="#">Bedrock geology (10k)</a> >	2	0	0	0	-
<a href="#">130</a> >	<a href="#">14.6</a> >	<a href="#">Bedrock faults and other linear features (10k)</a> >	0	0	0	0	-
Page	Section	<a href="#">Geology 1:50,000 scale</a> >	On site	0-50m	50-250m	250-500m	500-2000m
<a href="#">131</a> >	<a href="#">15.1</a> >	<a href="#">50k Availability</a> >	Identified (within 500m)				
<a href="#">132</a> >	<a href="#">15.2</a> >	<a href="#">Artificial and made ground (50k)</a> >	0	0	0	0	-
<a href="#">132</a> >	<a href="#">15.3</a> >	<a href="#">Artificial ground permeability (50k)</a> >	0	0	-	-	-
<a href="#">133</a> >	<a href="#">15.4</a> >	<a href="#">Superficial geology (50k)</a> >	3	2	1	8	-
<a href="#">134</a> >	<a href="#">15.5</a> >	<a href="#">Superficial permeability (50k)</a> >	Identified (within 50m)				
<a href="#">135</a> >	<a href="#">15.6</a> >	<a href="#">Landslip (50k)</a> >	0	0	0	0	-
<a href="#">135</a> >	<a href="#">15.7</a> >	<a href="#">Landslip permeability (50k)</a> >	None (within 50m)				
<a href="#">136</a> >	<a href="#">15.8</a> >	<a href="#">Bedrock geology (50k)</a> >	1	0	0	0	-
<a href="#">137</a> >	<a href="#">15.9</a> >	<a href="#">Bedrock permeability (50k)</a> >	Identified (within 50m)				
<a href="#">137</a> >	<a href="#">15.10</a> >	<a href="#">Bedrock faults and other linear features (50k)</a> >	0	0	0	0	-
Page	Section	<a href="#">Boreholes</a> >	On site	0-50m	50-250m	250-500m	500-2000m
<a href="#">138</a> >	<a href="#">16.1</a> >	<a href="#">BGS Boreholes</a> >	0	5	31	-	-
Page	Section	<a href="#">Natural ground subsidence</a> >					
<a href="#">141</a> >	<a href="#">17.1</a> >	<a href="#">Shrink swell clays</a> >	Low (within 50m)				
<a href="#">143</a> >	<a href="#">17.2</a> >	<a href="#">Running sands</a> >	Low (within 50m)				
<a href="#">145</a> >	<a href="#">17.3</a> >	<a href="#">Compressible deposits</a> >	Moderate (within 50m)				
<a href="#">147</a> >	<a href="#">17.4</a> >	<a href="#">Collapsible deposits</a> >	Very low (within 50m)				
<a href="#">148</a> >	<a href="#">17.5</a> >	<a href="#">Landslides</a> >	Low (within 50m)				
<a href="#">150</a> >	<a href="#">17.6</a> >	<a href="#">Ground dissolution of soluble rocks</a> >	Negligible (within 50m)				
Page	Section	<a href="#">Mining, ground workings and natural cavities</a> >	On site	0-50m	50-250m	250-500m	500-2000m
<a href="#">152</a> >	<a href="#">18.1</a> >	<a href="#">Natural cavities</a> >	0	0	0	0	-
<a href="#">153</a> >	<a href="#">18.2</a> >	<a href="#">BritPits</a> >	0	0	1	1	-
<a href="#">153</a> >	<a href="#">18.3</a> >	<a href="#">Surface ground workings</a> >	0	2	11	-	-
<a href="#">154</a> >	<a href="#">18.4</a> >	<a href="#">Underground workings</a> >	0	0	0	0	0
<a href="#">154</a> >	<a href="#">18.5</a> >	<a href="#">Historical Mineral Planning Areas</a> >	0	0	0	0	-



<a href="#">154</a> >	<a href="#">18.6</a> >	<a href="#">Non-coal mining</a> >	0	0	0	0	0
<a href="#">155</a> >	<a href="#">18.7</a> >	<a href="#">Mining cavities</a> >	0	0	0	0	0
<a href="#">155</a> >	<a href="#">18.8</a> >	<a href="#">JPB mining areas</a> >	None (within 0m)				
<a href="#">155</a> >	<a href="#">18.9</a> >	<a href="#">Coal mining</a> >	None (within 0m)				
<a href="#">155</a> >	<a href="#">18.10</a> >	<a href="#">Brine areas</a> >	None (within 0m)				
<a href="#">155</a> >	<a href="#">18.11</a> >	<a href="#">Gypsum areas</a> >	None (within 0m)				
<a href="#">156</a> >	<a href="#">18.12</a> >	<a href="#">Tin mining</a> >	None (within 0m)				
<a href="#">156</a> >	<a href="#">18.13</a> >	<a href="#">Clay mining</a> >	None (within 0m)				
Page	Section	<a href="#">Radon</a> >					
<a href="#">157</a> >	<a href="#">19.1</a> >	<a href="#">Radon</a> >	Less than 1% (within 0m)				
Page	Section	<a href="#">Soil chemistry</a> >	On site	0-50m	50-250m	250-500m	500-2000m
<a href="#">159</a> >	<a href="#">20.1</a> >	<a href="#">BGS Estimated Background Soil Chemistry</a> >	16	5	-	-	-
<a href="#">160</a> >	<a href="#">20.2</a> >	<a href="#">BGS Estimated Urban Soil Chemistry</a> >	0	0	-	-	-
<a href="#">160</a> >	<a href="#">20.3</a> >	<a href="#">BGS Measured Urban Soil Chemistry</a> >	0	0	-	-	-
Page	Section	<a href="#">Railway infrastructure and projects</a> >	On site	0-50m	50-250m	250-500m	500-2000m
<a href="#">161</a> >	<a href="#">21.1</a> >	<a href="#">Underground railways (London)</a> >	0	0	0	-	-
<a href="#">161</a> >	<a href="#">21.2</a> >	<a href="#">Underground railways (Non-London)</a> >	0	0	0	-	-
<a href="#">162</a> >	<a href="#">21.3</a> >	<a href="#">Railway tunnels</a> >	0	0	0	-	-
<a href="#">162</a> >	<a href="#">21.4</a> >	<a href="#">Historical railway and tunnel features</a> >	0	4	5	-	-
<a href="#">162</a> >	<a href="#">21.5</a> >	<a href="#">Royal Mail tunnels</a> >	0	0	0	-	-
<a href="#">163</a> >	<a href="#">21.6</a> >	<a href="#">Historical railways</a> >	0	2	0	-	-
<a href="#">163</a> >	<a href="#">21.7</a> >	<a href="#">Railways</a> >	7	1	15	-	-
<a href="#">164</a> >	<a href="#">21.8</a> >	<a href="#">Crossrail 1</a> >	0	0	0	0	-
<a href="#">164</a> >	<a href="#">21.9</a> >	<a href="#">Crossrail 2</a> >	0	0	0	0	-
<a href="#">164</a> >	<a href="#">21.10</a> >	<a href="#">HS2</a> >	0	0	0	0	-

## Recent aerial photograph



Capture Date: 24/06/2020

Site Area: 10.25ha



## Recent site history - 2017 aerial photograph



Capture Date: 19/09/2017

Site Area: 10.25ha



## Recent site history - 2014 aerial photograph



Capture Date: 27/09/2014

Site Area: 10.25ha



## Recent site history - 2007 aerial photograph



Capture Date: 24/08/2007

Site Area: 10.25ha



## Recent site history - 1999 aerial photograph



Capture Date: 20/05/1999

Site Area: 10.25ha





# 1 Past land use

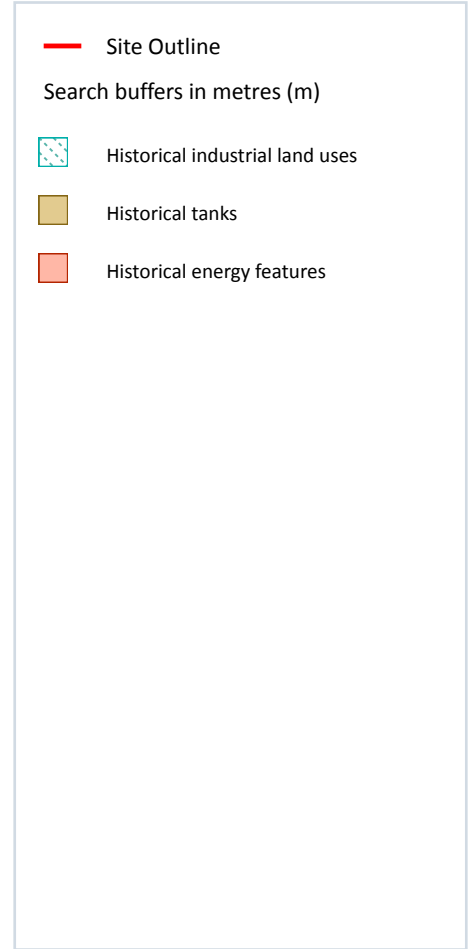
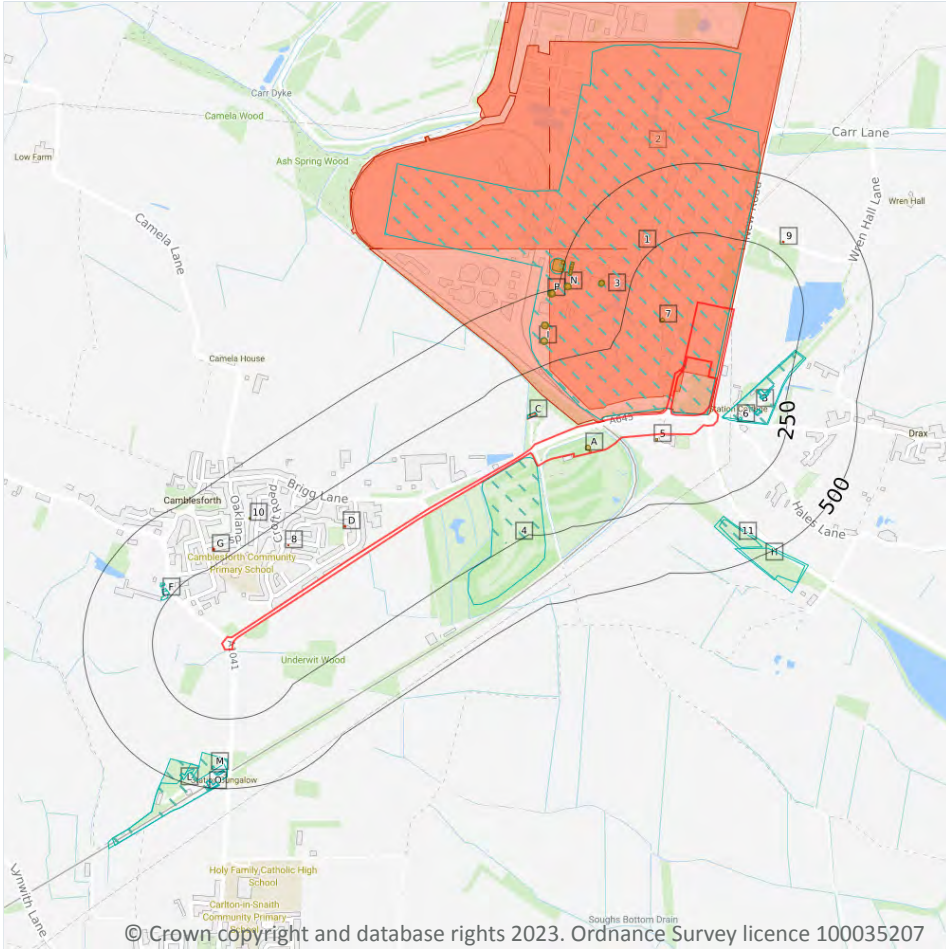

## 1.1 Historical industrial land uses

**Records within 500m** **30**

Potentially contaminative land use features digitised from historical Ordnance Survey mapping at 1:10,000 and 1:10,560 scale, intelligently grouped into contiguous features. To prevent misrepresentation of the size of historical features at any given time, features are only grouped if they have similar geometries within immediately preceding or succeeding map editions. See section 2 for a breakdown of grouping if required. Grouped and the original un-grouped features can be cross-referenced across sections 1 and 2 using the 'Group ID'.

Features are displayed on the Past land use map on [page 13 >](#)

ID	Location	Land use	Dates present	Group ID
1	On site	Power Station	1974 - 1988	1542669

ID	Location	Land use	Dates present	Group ID
4	2m SW	Unspecified Heaps	1974	1439786
B	15m E	Railway Sidings	1908	1537914
B	17m E	Railway Sidings	1950 - 1957	1551733
6	73m E	Railway Building	1957	1430198
C	96m W	Electricity Substation	1988	1450828
E	129m E	Goods Shed	1950 - 1957	1507524
E	133m E	Goods Shed	1908	1491810
B	143m E	Railway Station	1908 - 1950	1476616
B	146m E	Railway Station	1957	1460518
F	255m W	Smithy	1908 - 1950	1469138
F	292m W	Smithy	1950	1457350
H	317m SE	Railway Sidings	1957	1545337
I	321m NW	Unspecified Tanks	1988	1426294
11	328m SE	Railway Sidings	1950	1466341
J	343m N	Unspecified Tank	1974 - 1988	1533130
K	373m NW	Unspecified Tanks	1988	1426295
L	378m SW	Railway Sidings	1950	1490552
L	411m SW	Railway Sidings	1908	1522910
M	420m SW	Railway Building	1950	1430197
M	432m SW	Railway Building	1950	1505699
M	433m SW	Railway Building	1908 - 1950	1473686
H	441m SE	Railway Sidings	1950	1494270
12	443m SW	Railway Buildings	1908	1442350
N	458m N	Unspecified Tanks	1988	1426296
N	466m N	Unspecified Tanks	1974 - 1988	1549354
O	472m SW	Railway Station	1908 - 1950	1488742
O	472m SW	Railway Station	1950	1495967
P	479m NW	Unspecified Tanks	1988	1426297



ID	Location	Land use	Dates present	Group ID
N	491m N	Unspecified Tanks	1974 - 1988	1550005

This data is sourced from Ordnance Survey / Groundsure.

## 1.2 Historical tanks

<b>Records within 500m</b>	<b>23</b>
----------------------------	-----------

Tank features digitised from historical Ordnance Survey mapping at high-detail 1:1,250 and 1:2,500 scale, intelligently grouped into contiguous features. To prevent misrepresentation of the size of historical features at any given time, features are only grouped if they have similar geometries within immediately preceding or succeeding map editions. See section 2 for a breakdown of grouping if required. Grouped and the original ungrouped features can be cross-referenced across sections 1 and 2 using the 'Group ID'.

Features are displayed on the Past land use map on [page 13 >](#)

ID	Location	Land use	Dates present	Group ID
<b>A</b>	<b>On site</b>	<b>Unspecified Tank</b>	<b>1982</b>	<b>227963</b>
<b>A</b>	<b>On site</b>	<b>Unspecified Tank</b>	<b>1982</b>	<b>227964</b>
5	15m E	Tanks	1971 - 1982	239894
7	102m NE	Unspecified Tank	1971 - 1982	233683
I	318m NW	Unspecified Tank	1982 - 1984	242812
10	319m W	Unspecified Tank	1971	228004
J	342m N	Unspecified Tank	1971	246278
J	343m N	Unspecified Tank	1995	246151
J	343m N	Unspecified Tank	1982 - 1994	244371
K	371m NW	Unspecified Tank	1984	239654
K	372m NW	Unspecified Tank	1982 - 1984	246871
N	456m N	Unspecified Tank	1982 - 1994	239247
N	457m N	Unspecified Tank	1995	234002
N	464m N	Unspecified Tank	1982	227955
N	465m N	Tanks	1971	232147
N	465m N	Unspecified Tank	1982	227954
N	466m N	Unspecified Tank	1982	227953



ID	Location	Land use	Dates present	Group ID
P	475m N	Unspecified Tank	1982 - 1994	242381
P	476m N	Unspecified Tank	1995	235045
P	479m NW	Unspecified Tank	1982 - 1984	248186
N	496m N	Unspecified Tank	1982	227956
N	497m N	Tanks	1971	232146
N	497m N	Unspecified Tank	1982	227957

This data is sourced from Ordnance Survey / Groundsure.

### 1.3 Historical energy features

**Records within 500m**

**12**

Energy features digitised from historical Ordnance Survey mapping at high-detail 1:1,250 and 1:2,500 scale, intelligently grouped into contiguous features. To prevent misrepresentation of the size of historical features at any given time, features are only grouped if they have similar geometries within immediately preceding or succeeding map editions. See section 2 for a breakdown of grouping if required. Grouped and the original ungrouped features can be cross-referenced across sections 1 and 2 using the 'Group ID'.

Features are displayed on the Past land use map on [page 13 >](#)

ID	Location	Land use	Dates present	Group ID
<b>2</b>	<b>On site</b>	<b>Power Station</b>	<b>1994 - 1995</b>	<b>136930</b>
<b>3</b>	<b>On site</b>	<b>Power Station</b>	<b>1971 - 1987</b>	<b>138048</b>
C	93m W	Electricity Substation	1971 - 1984	134776
C	94m W	Electricity Substation	1982 - 1984	136017
D	105m W	Electricity Substation	1971	133912
D	105m W	Electricity Substation	1984	134112
D	107m W	Electricity Substation	1982	133033
D	107m W	Electricity Substation	1984	133052
8	162m W	Electricity Substation	1989 - 1990	139078
G	296m W	Electricity Substation	1957	142053
G	296m W	Electricity Substation	1971 - 1996	144840
9	299m NE	Electricity Substation	1971	130703



*This data is sourced from Ordnance Survey / Groundsure.*

## 1.4 Historical petrol stations

Records within 500m

0

Petrol stations digitised from historical Ordnance Survey mapping at high-detail 1:1,250 and 1:2,500 scale, intelligently grouped into contiguous features. To prevent misrepresentation of the size of historical features at any given time, features are only grouped if they have similar geometries within immediately preceding or succeeding map editions. See section 2 for a breakdown of grouping if required. Grouped and the original ungrouped features can be cross-referenced across sections 1 and 2 using the 'Group ID'.

*This data is sourced from Ordnance Survey / Groundsure.*

## 1.5 Historical garages

Records within 500m

0

Garages digitised from historical Ordnance Survey mapping at high-detail 1:1,250 and 1:2,500 scale, intelligently grouped into contiguous features. To prevent misrepresentation of the size of historical features at any given time, features are only grouped if they have similar geometries within immediately preceding or succeeding map editions. See section 2 for a breakdown of grouping if required. Grouped and the original ungrouped features can be cross-referenced across sections 1 and 2 using the 'Group ID'.

*This data is sourced from Ordnance Survey / Groundsure.*

## 1.6 Historical military land

Records within 500m

0

Areas of military land digitised from multiple sources including the National Archives, local records, MOD records and verified other sources, intelligently grouped into contiguous features.

*This data is sourced from Ordnance Survey / Groundsure / other sources.*



## 2 Past land use - un-grouped

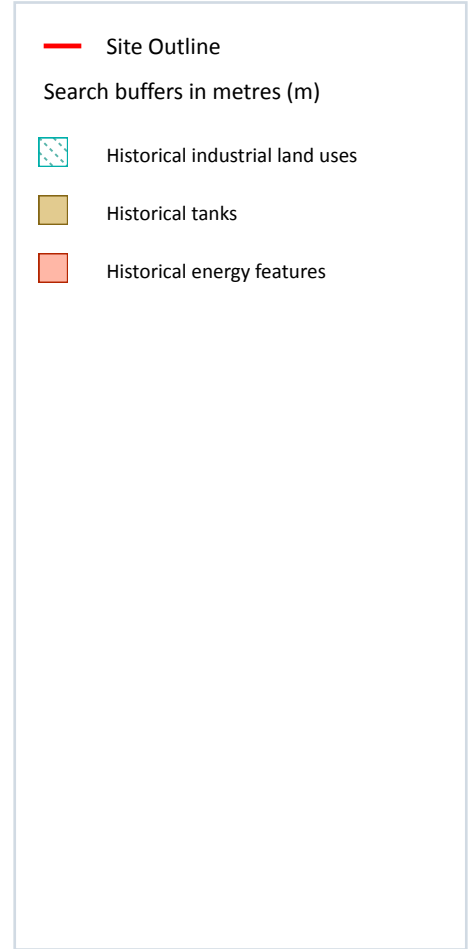
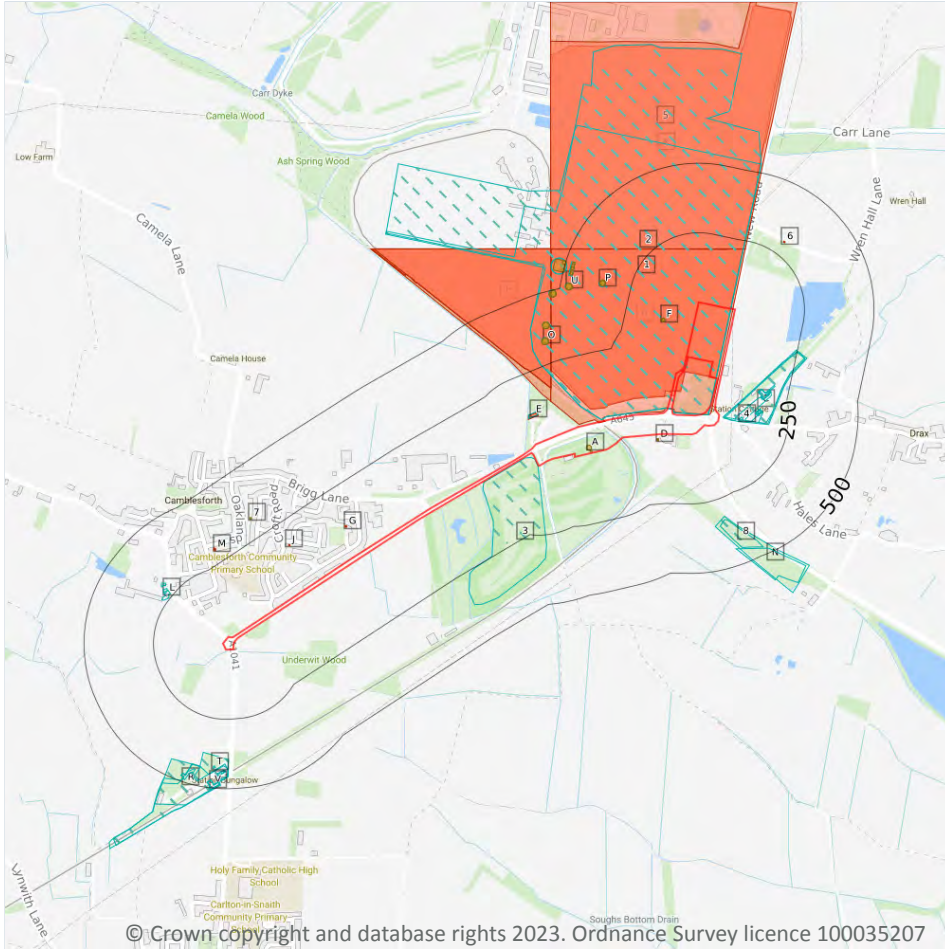

### 2.1 Historical industrial land uses

Records within 500m

41

Potentially contaminative land use features digitised from historical Ordnance Survey mapping at 1:10,000 and 10,560 scale. Any records shown are available intelligently grouped in section 1. Grouped and the original un-grouped features can be cross-referenced across sections 1 and 2 using the 'Group ID'.

Features are displayed on the Past land use - un-grouped map on [page 18](#) >

ID	Location	Land Use	Date	Group ID
1	On site	Power Station	1974	1542669
2	On site	Power Station	1988	1542669
3	2m SW	Unspecified Heaps	1974	1439786

ID	Location	Land Use	Date	Group ID
C	15m E	Railway Sidings	1908	1537914
C	17m E	Railway Sidings	1950	1551733
C	20m E	Railway Sidings	1957	1551733
4	73m E	Railway Building	1957	1430198
E	96m W	Electricity Substation	1988	1450828
I	129m E	Goods Shed	1950	1507524
I	133m E	Goods Shed	1908	1491810
I	136m E	Goods Shed	1957	1507524
C	143m E	Railway Station	1950	1476616
C	144m E	Railway Station	1908	1476616
C	146m E	Railway Station	1957	1460518
L	255m W	Smithy	1908	1469138
L	273m W	Smithy	1950	1469138
L	292m W	Smithy	1950	1457350
N	317m SE	Railway Sidings	1957	1545337
O	321m NW	Unspecified Tanks	1988	1426294
8	328m SE	Railway Sidings	1950	1466341
P	343m N	Unspecified Tank	1974	1533130
P	343m N	Unspecified Tank	1988	1533130
Q	373m NW	Unspecified Tanks	1988	1426295
R	378m SW	Railway Sidings	1950	1490552
S	411m SW	Railway Sidings	1908	1522910
S	418m SW	Railway Sidings	1950	1490552
T	420m SW	Railway Building	1950	1430197
T	432m SW	Railway Building	1950	1505699
T	433m SW	Railway Building	1908	1473686
T	433m SW	Railway Building	1950	1473686
N	441m SE	Railway Sidings	1950	1494270



ID	Location	Land Use	Date	Group ID
R	443m SW	Railway Buildings	1908	1442350
U	458m N	Unspecified Tanks	1988	1426296
U	466m N	Unspecified Tanks	1974	1549354
U	466m N	Unspecified Tanks	1988	1549354
V	472m SW	Railway Station	1908	1488742
V	472m SW	Railway Station	1950	1488742
V	472m SW	Railway Station	1950	1495967
W	479m NW	Unspecified Tanks	1988	1426297
U	491m N	Unspecified Tanks	1974	1550005
U	491m N	Unspecified Tanks	1988	1550005

This data is sourced from Ordnance Survey / Groundsure.

## 2.2 Historical tanks

**Records within 500m**

**33**

Tank features digitised from historical Ordnance Survey mapping at high-detail 1:1,250 and 1:2,500 scale. Any records shown are available intelligently grouped in section 1. Grouped and the original un-grouped features can be cross-referenced across sections 1 and 2 using the 'Group ID'.

Features are displayed on the Past land use - un-grouped map on [page 18 >](#)

ID	Location	Land Use	Date	Group ID
<b>A</b>	<b>On site</b>	<b>Unspecified Tank</b>	<b>1982</b>	<b>227963</b>
<b>A</b>	<b>On site</b>	<b>Unspecified Tank</b>	<b>1982</b>	<b>227964</b>
D	15m E	Tanks	1982	239894
D	17m E	Tanks	1971	239894
F	102m NE	Unspecified Tank	1971	233683
F	103m NE	Unspecified Tank	1982	233683
O	318m NW	Unspecified Tank	1984	242812
O	319m NW	Unspecified Tank	1982	242812
O	319m NW	Unspecified Tank	1984	242812
7	319m W	Unspecified Tank	1971	228004





ID	Location	Land Use	Date	Group ID
P	342m N	Unspecified Tank	1971	246278
P	343m N	Unspecified Tank	1995	246151
P	343m N	Unspecified Tank	1982	244371
P	343m N	Unspecified Tank	1994	244371
Q	371m NW	Unspecified Tank	1984	239654
Q	372m NW	Unspecified Tank	1982	246871
Q	372m NW	Unspecified Tank	1984	246871
U	456m N	Unspecified Tank	1982	239247
U	456m N	Unspecified Tank	1994	239247
U	457m N	Unspecified Tank	1995	234002
U	464m N	Unspecified Tank	1982	227955
U	465m N	Tanks	1971	232147
U	465m N	Unspecified Tank	1982	227954
U	466m N	Unspecified Tank	1982	227953
W	475m N	Unspecified Tank	1982	242381
W	475m N	Unspecified Tank	1994	242381
W	476m N	Unspecified Tank	1995	235045
W	479m NW	Unspecified Tank	1982	248186
W	479m NW	Unspecified Tank	1984	248186
W	479m NW	Unspecified Tank	1984	248186
U	496m N	Unspecified Tank	1982	227956
U	497m N	Tanks	1971	232146
U	497m N	Unspecified Tank	1982	227957

*This data is sourced from Ordnance Survey / Groundsure.*



## 2.3 Historical energy features

Records within 500m

29

Energy features digitised from historical Ordnance Survey mapping at high-detail 1:1,250 and 1:2,500 scale. Any records shown are available intelligently grouped in section 1. Grouped and the original un-grouped features can be cross-referenced across sections 1 and 2 using the 'Group ID'.

Features are displayed on the Past land use - un-grouped map on [page 18 >](#)

ID	Location	Land Use	Date	Group ID
<b>B</b>	<b>On site</b>	<b>Power Station</b>	<b>1995</b>	<b>136930</b>
<b>B</b>	<b>On site</b>	<b>Power Station</b>	<b>1982</b>	<b>138048</b>
<b>B</b>	<b>On site</b>	<b>Power Station</b>	<b>1994</b>	<b>136930</b>
<b>B</b>	<b>On site</b>	<b>Power Station</b>	<b>1971</b>	<b>138048</b>
E	93m W	Electricity Substation	1984	134776
E	93m W	Electricity Substation	1971	134776
E	94m W	Electricity Substation	1982	136017
E	94m W	Electricity Substation	1984	136017
G	105m W	Electricity Substation	1984	134112
G	105m W	Electricity Substation	1971	133912
G	107m W	Electricity Substation	1982	133033
G	107m W	Electricity Substation	1984	133052
H	123m NW	Power Station	1971	138048
J	162m W	Electricity Substation	1989	139078
J	162m W	Electricity Substation	1990	139078
J	162m W	Electricity Substation	1990	139078
J	162m W	Electricity Substation	1990	139078
H	167m NW	Power Station	1982	138048
H	167m NW	Power Station	1984	138048
H	168m NW	Power Station	1984	138048
K	192m NE	Power Station	1987	138048
5	192m NE	Power Station	1994	136930
K	192m NE	Power Station	1971	138048



ID	Location	Land Use	Date	Group ID
M	296m W	Electricity Substation	1957	142053
M	296m W	Electricity Substation	1982	144840
M	296m W	Electricity Substation	1991	144840
M	298m W	Electricity Substation	1971	144840
6	299m NE	Electricity Substation	1971	130703
M	300m W	Electricity Substation	1996	144840

*This data is sourced from Ordnance Survey / Groundsure.*

## 2.4 Historical petrol stations

**Records within 500m**

**0**

Petrol stations digitised from historical Ordnance Survey mapping at high-detail 1:1,250 and 1:2,500 scale. Any records shown are available intelligently grouped in section 1. Grouped and the original un-grouped features can be cross-referenced across sections 1 and 2 using the 'Group ID'.

*This data is sourced from Ordnance Survey / Groundsure.*

## 2.5 Historical garages

**Records within 500m**

**0**

Garages digitised from historical Ordnance Survey mapping at high-detail 1:1,250 and 1:2,500 scale. Any records shown are available intelligently grouped in section 1. Grouped and the original un-grouped features can be cross-referenced across sections 1 and 2 using the 'Group ID'.

*This data is sourced from Ordnance Survey / Groundsure.*



## 3 Waste and landfill

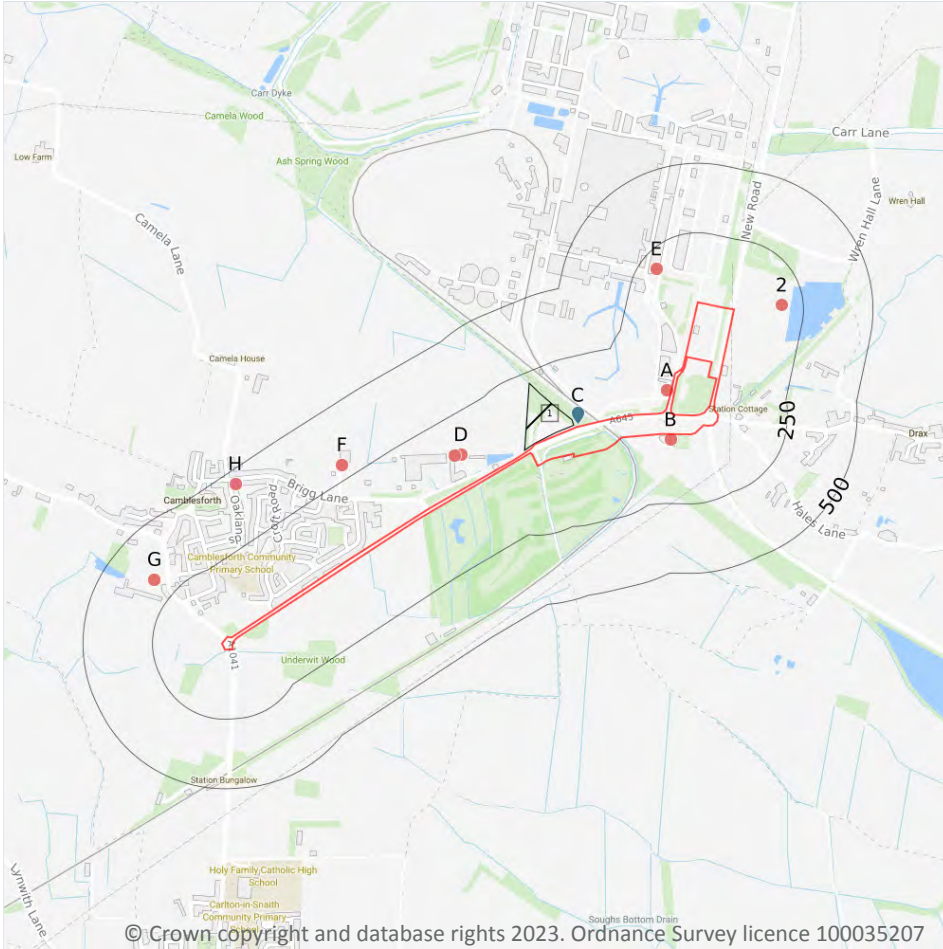

### 3.1 Active or recent landfill

Records within 500m

0

Active or recently closed landfill sites under Environment Agency/Natural Resources Wales regulation.

*This data is sourced from the Environment Agency and Natural Resources Wales.*

### 3.2 Historical landfill (BGS records)

Records within 500m

0

Landfill sites identified on a survey carried out on behalf of the DoE in 1973. These sites may have been closed or operational at this time.

*This data is sourced from the British Geological Survey.*

### 3.3 Historical landfill (LA/mapping records)

Records within 500m

0

Landfill sites identified from Local Authority records and high detail historical mapping.

*This data is sourced from the Ordnance Survey/Groundsure and Local Authority records.*

### 3.4 Historical landfill (EA/NRW records)

Records within 500m

1

Known historical (closed) landfill sites (e.g. sites where there is no PPC permit or waste management licence currently in force). This includes sites that existed before the waste licensing regime and sites that have been licensed in the past but where a licence has been revoked, ceased to exist or surrendered and a certificate of completion has been issued.

Features are displayed on the Waste and landfill map on [page 24 >](#)

ID	Location	Details		
1	3m W	Site Address: Camblesforth Bypass Tip, Drax Power Station, Selby, North Yorkshire Licence Holder Address: Beckwith Knowle, Otley Road, Harrogate	Waste Licence: Yes Site Reference: CEG002, 0700/NYCC/076 Waste Type: Inert, Industrial Environmental Permitting Regulations (Waste) Reference: YP4/L/CEG002 Licence Issue: 26/10/1978 Licence Surrender: 29/03/1982	Operator: C E G B Licence Holder: C E G B (North Eastern Region) First Recorded 15/08/1978 Last Recorded: 26/03/1982

*This data is sourced from the Environment Agency and Natural Resources Wales.*

### 3.5 Historical waste sites

Records within 500m

0

Waste site records derived from Local Authority planning records and high detail historical mapping.

*This data is sourced from Ordnance Survey/Groundsure and Local Authority records.*

### 3.6 Licensed waste sites

Records within 500m

3

Active or recently closed waste sites under Environment Agency/Natural Resources Wales regulation.

Features are displayed on the Waste and landfill map on [page 24 >](#)

ID	Location	Details		
C	38m W	Site Name: Camblesforth By-pass Tipping Site Site Address: Drax Power Station, Drax, Selby, North Yorkshire, YO8 8PW Correspondence Address: -	Type of Site: Landfill taking Non-Biodegradable Wastes Size: >= 75000 tonnes Environmental Permitting Regulations (Waste) Licence Number: CEG002 EPR reference: EA/EPR/YP3393NE/A001 Operator: C E G B Waste Management licence No: 68649 Annual Tonnage: 150000	Issue Date: 26/10/1978 Effective Date: - Modified: - Surrendered Date: - Expiry Date: 26/03/1982 Cancelled Date: - Status: Expired
C	38m W	Site Name: Camblesforth By-pass Tipping Site Site Address: Drax Power Station, Drax, Selby, North Yorkshire, YO8 8PW Correspondence Address: Beckwith Knowle, Harrogate, North Yorkshire, HG3 1PS	Type of Site: Landfill taking Non-Biodegradable Wastes Size: Unknown Environmental Permitting Regulations (Waste) Licence Number: CEG002 EPR reference: - Operator: C E G B Waste Management licence No: 68649 Annual Tonnage: 0	Issue Date: 26/10/1978 Effective Date: - Modified: - Surrendered Date: - Expiry Date: 26/03/1982 Cancelled Date: - Status: Expired
C	38m W	Site Name: Camblesforth By-pass Tipping Site Site Address: Drax Power Station, Drax, Selby, North Yorkshire, YO8 8PW Correspondence Address: -	Type of Site: Landfill taking Non-Biodegradable Wastes Size: 25000 tonnes Environmental Permitting Regulations (Waste) Licence Number: CEG002 EPR reference: EA/EPR/YP3393NE/A001 Operator: C E G B Waste Management licence No: 68649 Annual Tonnage: 150000	Issue Date: 26/10/1978 Effective Date: - Modified: - Surrendered Date: - Expiry Date: 26/03/1982 Cancelled Date: - Status: Expired

*This data is sourced from the Environment Agency and Natural Resources Wales.*

### 3.7 Waste exemptions

**Records within 500m**

**54**

Activities involving the storage, treatment, use or disposal of waste that are exempt from needing a permit. Exemptions have specific limits and conditions that must be adhered to.

Features are displayed on the Waste and landfill map on [page 24 >](#)



ID	Location	Site	Reference	Category	Sub-Category	Description
A	16m NE	Drax Power Station SELBY North Yorkshire YO8 8PH	EPR/JE5689VU /A001	Using waste exemption	Non-Agricultural Waste Only	Use of mulch
A	16m NE	Drax Power Station SELBY North Yorkshire YO8 8PH	EPR/JE5689VU /A001	Using waste exemption	Non-Agricultural Waste Only	Spreading of plant matter to confer benefit
A	16m NE	DRAX POWER STATION SELBY NORTH YORKSHIRE YO8 8PH	EPR/JF0108SL/A001	Using waste exemption	Non-Agricultural Waste Only	Use of waste in construction
B	22m E	DRAX POWER STATION, DRAX, SELBY, YO8 8PJ	WEX225814	Using waste exemption	Not on a farm	Use of waste in construction
B	22m E	DRAX POWER STATION, DRAX, SELBY, YO8 8PJ	WEX225814	Treating waste exemption	Not on a farm	Screening and blending of waste
B	22m E	DRAX POWER STATION, DRAX, SELBY, YO8 8PJ	WEX225814	Storing waste exemption	Not on a farm	Storage of waste in a secure place
B	22m E	DRAX POWER STATION, DRAX, SELBY, YO8 8PJ	WEX169726	Using waste exemption	Not on a farm	Use of waste in construction
B	22m E	DRAX POWER STATION, DRAX, SELBY, YO8 8PJ	WEX169726	Treating waste exemption	Not on a farm	Screening and blending of waste
B	22m E	DRAX POWER STATION, DRAX, SELBY, YO8 8PJ	WEX169726	Storing waste exemption	Not on a farm	Storage of waste in a secure place
D	110m W	Camblesforth Grange Brigg Lane North Yorkshire YO88HD	EPR/HF0138SM/A001	Using waste exemption	Agricultural Waste Only	Spreading waste on agricultural land to confer benefit
D	110m W	Camblesforth Grange Brigg Lane North Yorkshire YO88HD	EPR/HF0138SM/A001	Using waste exemption	Agricultural Waste Only	Spreading waste on non-agricultural land to confer benefit
D	110m W	Camblesforth Grange Brigg Lane North Yorkshire YO88HD	EPR/HF0138SM/A001	Using waste exemption	Agricultural Waste Only	Spreading of plant matter to confer benefit
D	119m W	Selby Salads Brigg Lane North Yorkshire YO88HD	EPR/DF0238SS /A001	Using waste exemption	Agricultural Waste Only	Spreading waste on agricultural land to confer benefit
D	119m W	Selby Salads Brigg Lane North Yorkshire YO88HD	EPR/DF0238SS /A001	Using waste exemption	Agricultural Waste Only	Spreading waste on non-agricultural land to confer benefit



ID	Location	Site	Reference	Category	Sub-Category	Description
D	119m W	Selby Salads Brigg Lane North Yorkshire YO88HD	EPR/DF0238SS /A001	Using waste exemption	Agricultural Waste Only	Spreading of plant matter to confer benefit
2	172m NE	SCURFF HALL, DRAX, SELBY, YO8 8PW	WEX018761	Storing waste exemption	On a farm	Storage of sludge
E	190m N	DRAX POWER STATION SELBY NORTH YORKSHIRE YO8 8PH	EPR/FE5088VF /A001	Using waste exemption	Non-Agricultural Waste Only	Use of mulch
E	190m N	DRAX POWER STATION SELBY NORTH YORKSHIRE YO8 8PH	EPR/FE5088VF /A001	Using waste exemption	Non-Agricultural Waste Only	Spreading of plant matter to confer benefit
F	299m W	GRANGE LODGE, BRIGG LANE, CAMBLESFORTH, SELBY, YO8 8HD	WEX314102	Disposing of waste exemption	On a Farm	Burning waste in the open
F	299m W	GRANGE LODGE, BRIGG LANE, CAMBLESFORTH, SELBY, YO8 8HD	WEX314102	Treating waste exemption	On a Farm	Recovery of scrap metal
F	299m W	GRANGE LODGE, BRIGG LANE, CAMBLESFORTH, SELBY, YO8 8HD	WEX314102	Using waste exemption	On a Farm	Spreading waste on agricultural land to confer benefit
F	299m W	GRANGE LODGE, BRIGG LANE, CAMBLESFORTH, SELBY, YO8 8HD	WEX314102	Using waste exemption	On a Farm	Burning of waste as a fuel in a small appliance
F	299m W	vine farm, low street, carlton, goole, dn149pn	WEX184597	Using waste exemption	On a farm	Spreading waste on agricultural land to confer benefit
F	299m W	vine farm, low street, carlton, goole, dn149pn	WEX184597	Disposing of waste exemption	On a farm	Burning waste in the open
F	299m W	vine farm, low street, carlton, goole, dn149pn	WEX184597	Treating waste exemption	On a farm	Recovery of scrap metal
F	299m W	vine farm, low street, carlton, goole, dn149pn	WEX184597	Using waste exemption	On a farm	Burning of waste as a fuel in a small appliance
G	333m W	STOCKSHILL FARM, SELBY ROAD, CAMBLESFORTH, SELBY, YO8 8HR	WEX211459	Storing waste exemption	On a Farm	Storage of waste in a secure place
G	333m W	STOCKSHILL FARM, SELBY ROAD, CAMBLESFORTH, SELBY, YO8 8HR	WEX211459	Using waste exemption	On a Farm	Use of waste in construction





ID	Location	Site	Reference	Category	Sub-Category	Description
G	333m W	STOCKSHILL FARM, SELBY ROAD, CAMBLESFORTH, SELBY, YO8 8HR	WEX211459	Using waste exemption	On a Farm	Use of waste for a specified purpose
G	333m W	STOCKSHILL FARM, SELBY ROAD, CAMBLESFORTH, SELBY, YO8 8HR	WEX211459	Using waste exemption	On a Farm	Spreading waste on agricultural land to confer benefit
G	333m W	STOCKSHILL FARM, SELBY ROAD, CAMBLESFORTH, SELBY, YO8 8HR	WEX211459	Treating waste exemption	On a Farm	Treatment of waste wood and waste plant matter by chipping, shredding, cutting or pulverising
G	333m W	STOCKSHILL FARM, SELBY ROAD, CAMBLESFORTH, SELBY, YO8 8HR	WEX211459	Disposing of waste exemption	On a Farm	Deposit of waste from dredging of inland waters
G	333m W	STOCKSHILL FARM, SELBY ROAD, CAMBLESFORTH, SELBY, YO8 8HR	WEX211459	Disposing of waste exemption	On a Farm	Burning waste in the open
G	333m W	STOCKSHILL FARM, SELBY ROAD, CAMBLESFORTH, SELBY, YO8 8HR	WEX055607	Disposing of waste exemption	On a farm	Deposit of waste from dredging of inland waters
G	333m W	STOCKSHILL FARM, SELBY ROAD, CAMBLESFORTH, SELBY, YO8 8HR	WEX055607	Disposing of waste exemption	On a farm	Burning waste in the open
G	333m W	STOCKSHILL FARM, SELBY ROAD, CAMBLESFORTH, SELBY, YO8 8HR	WEX055607	Storing waste exemption	On a farm	Storage of waste in a secure place
G	333m W	STOCKSHILL FARM, SELBY ROAD, CAMBLESFORTH, SELBY, YO8 8HR	WEX055607	Treating waste exemption	On a farm	Treatment of waste wood and waste plant matter by chipping, shredding, cutting or pulverising
G	333m W	STOCKSHILL FARM, SELBY ROAD, CAMBLESFORTH, SELBY, YO8 8HR	WEX055607	Using waste exemption	On a farm	Use of waste in construction
G	333m W	STOCKSHILL FARM, SELBY ROAD, CAMBLESFORTH, SELBY, YO8 8HR	WEX055607	Using waste exemption	On a farm	Spreading waste on agricultural land to confer benefit
G	333m W	STOCKSHILL FARM, SELBY ROAD, CAMBLESFORTH, SELBY, YO8 8HR	WEX055607	Using waste exemption	On a farm	Use of waste for a specified purpose
G	333m W	Stockshill Farm Selby Road SELBY North Yorkshire YO8 8HR	EPR/FE5482FE /A001	Disposing of waste exemption	Agricultural Waste Only	Deposit of waste from dredging of inland waters



ID	Location	Site	Reference	Category	Sub-Category	Description
G	333m W	Stockhill Farm Selby Road SELBY North Yorkshire YO8 8HR	EPR/FE5482FE /A001	Disposing of waste exemption	Agricultural Waste Only	Burning waste in the open
G	333m W	Stockhill Farm Selby Road SELBY North Yorkshire YO8 8HR	EPR/FE5482FE /A001	Storing waste exemption	Agricultural Waste Only	Storage of waste in a secure place
G	333m W	Stockhill Farm Selby Road SELBY North Yorkshire YO8 8HR	EPR/FE5482FE /A001	Treating waste exemption	Agricultural Waste Only	Treatment of waste wood and waste plant matter by chipping, shredding, cutting or pulverising
G	333m W	Stockhill Farm Selby Road SELBY North Yorkshire YO8 8HR	EPR/FE5482FE /A001	Using waste exemption	Agricultural Waste Only	Use of waste in construction
G	333m W	Stockhill Farm Selby Road SELBY North Yorkshire YO8 8HR	EPR/FE5482FE /A001	Using waste exemption	Agricultural Waste Only	Spreading waste on agricultural land to confer benefit
G	333m W	Stockhill Farm Selby Road SELBY North Yorkshire YO8 8HR	EPR/FE5482FE /A001	Using waste exemption	Agricultural Waste Only	Use of waste for a specified purpose
H	453m W	APS Growers Ltd, Brigg Lane, Camblesforth, Selby, YO8 8HD	WEX314601	Using waste exemption	On a Farm	Spreading waste on agricultural land to confer benefit
H	453m W	APS Growers Ltd, Brigg Lane, Camblesforth, Selby, YO8 8HD	WEX314601	Using waste exemption	On a Farm	Spreading of plant matter to confer benefit
H	453m W	APS Growers Ltd, Brigg Lane, Camblesforth, Selby, YO8 8HD	WEX314601	Treating waste exemption	On a Farm	Preparatory treatments (baling, sorting, shredding etc)
H	453m W	APS Growers Ltd, Brigg Lane, Camblesforth, Selby, YO8 8HD	WEX314601	Treating waste exemption	On a Farm	Treatment of waste wood and waste plant matter by chipping, shredding, cutting or pulverising
H	453m W	APS Growers Ltd, Brigg Lane, Camblesforth, Selby, YO8 8HD	WEX314601	Treating waste exemption	On a Farm	Aerobic composting and associated prior treatment
H	453m W	APS Growers Ltd, Brigg Lane, Camblesforth, Selby, YO8 8HD	WEX314601	Disposing of waste exemption	On a Farm	Deposit of agricultural waste consisting of plant tissue under a Plant Health notice
H	453m W	APS Growers Ltd, Brigg Lane, Camblesforth, Selby, YO8 8HD	WEX314601	Disposing of waste exemption	On a Farm	Burning waste in the open

*This data is sourced from the Environment Agency and Natural Resources Wales.*



## 4 Current industrial land use

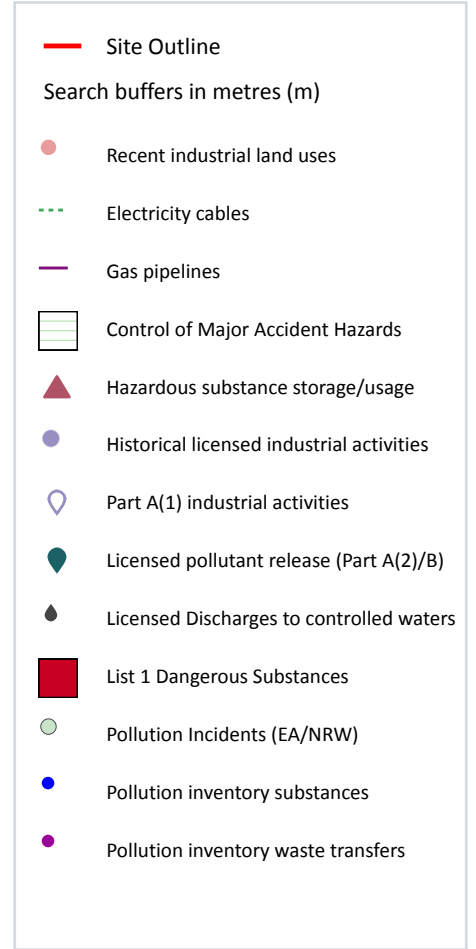
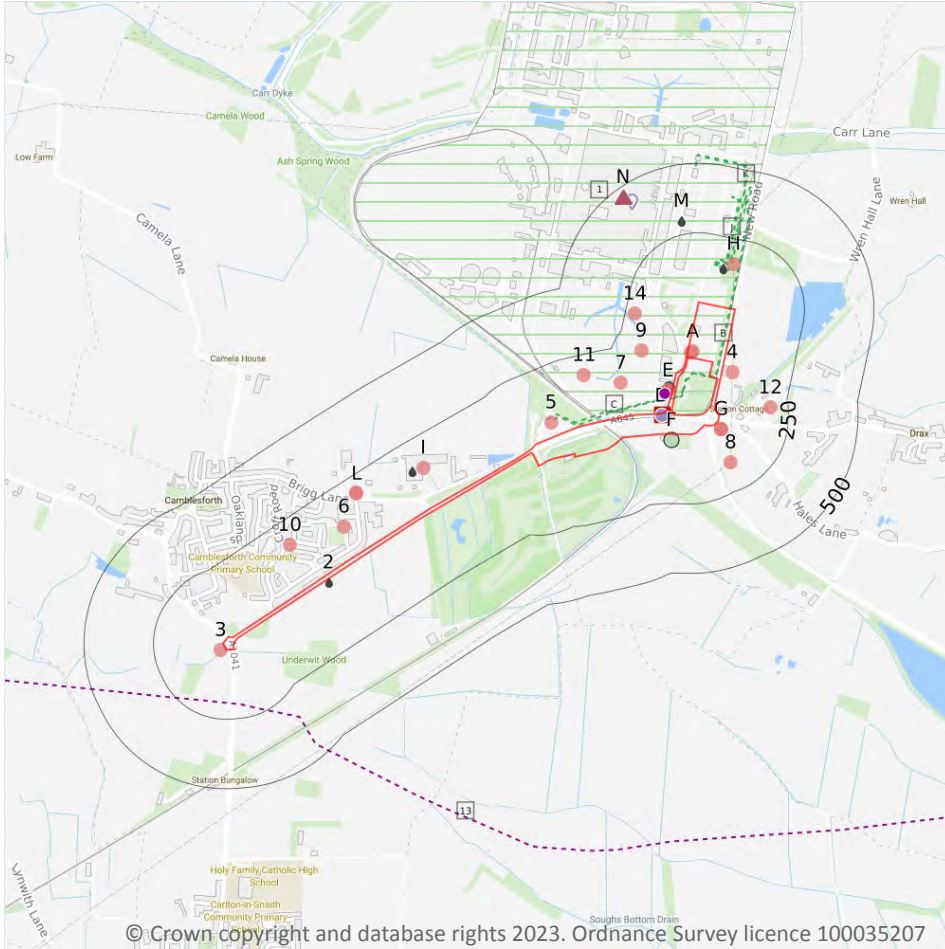

### 4.1 Recent industrial land uses

**Records within 250m** 21

Current potentially contaminative industrial sites.

Features are displayed on the Current industrial land use map on [page 31](#) >

ID	Location	Company	Address	Activity	Category
A	On site	Mast (Telecommunication)	North Yorkshire, YO8	Telecommunications Features	Infrastructure and Facilities
A	On site	Pylon	North Yorkshire, YO8	Electrical Features	Infrastructure and Facilities

ID	Location	Company	Address	Activity	Category
E	15m NE	Doosan Babcock	Lyttag Drax Power Station, New Road, Drax, Selby, North Yorkshire, YO8 8PH	Mechanical Engineers	Engineering Services
E	15m NE	Power Minerals Ltd	Lyttag Drax Power Station, New Road, Drax, Selby, North Yorkshire, YO8 8PH	Concrete Products	Industrial Products
3	18m SW	Gas Governor	North Yorkshire, YO8	Gas Features	Infrastructure and Facilities
G	28m E	Selby Plant Hire	Fosters Corner, Main Road, Drax, Selby, North Yorkshire, YO8 8PL	Construction and Tool Hire	Hire Services
G	28m E	Drax Storage Solutions	Fosters Corner, Main Road, Drax, Selby, North Yorkshire, YO8 8PL	Container and Storage	Transport, Storage and Delivery
4	37m E	Pylon	North Yorkshire, YO8	Electrical Features	Infrastructure and Facilities
5	52m W	Electricity Sub Station	North Yorkshire, YO8	Electrical Features	Infrastructure and Facilities
6	112m W	Electricity Sub Station	North Yorkshire, YO8	Electrical Features	Infrastructure and Facilities
7	122m N	Cooling Tower	North Yorkshire, YO8	Chimneys	Industrial Features
I	140m W	Electricity Sub Station	North Yorkshire, YO8	Electrical Features	Infrastructure and Facilities
8	147m E	Pylon	North Yorkshire, YO8	Electrical Features	Infrastructure and Facilities
9	150m NE	Cooling Tower	North Yorkshire, YO8	Chimneys	Industrial Features
H	160m NE	Pylon	North Yorkshire, YO8	Electrical Features	Infrastructure and Facilities
10	164m W	Electricity Sub Station	North Yorkshire, YO8	Electrical Features	Infrastructure and Facilities
11	176m NW	Cooling Tower	North Yorkshire, YO8	Chimneys	Industrial Features
12	186m E	Alert Logistics	Station Yard, Main Road, Drax, Selby, North Yorkshire, YO8 8PD	Distribution and Haulage	Transport, Storage and Delivery
L	187m W	Pumping Station	North Yorkshire, YO8	Water Pumping Stations	Industrial Features



ID	Location	Company	Address	Activity	Category
L	191m W	Sewage Pumping Station	North Yorkshire, YO8	Waste Storage, Processing and Disposal	Infrastructure and Facilities
14	215m N	Cooling Tower	North Yorkshire, YO8	Chimneys	Industrial Features

This data is sourced from Ordnance Survey.

## 4.2 Current or recent petrol stations

Records within 500m

0

Open, closed, under development and obsolete petrol stations.

This data is sourced from Experian.

## 4.3 Electricity cables

Records within 500m

12

High voltage underground electricity transmission cables.

Features are displayed on the Current industrial land use map on [page 31](#) >

ID	Location	Cable Set	Cable Route	Details	
B	On site	SGT3 66KV CABLE	DRAX 400KV S/S	Cable Make: PIRELLI 66KV X Cable Type: A/C Operating Voltage (kV): 66	Year of installation: 2004 Cable in tunnel? Not specified
B	On site	SGT4 66KV CABLE	DRAX 400KV S/S	Cable Make: PIRELLI 66KV X Cable Type: A/C Operating Voltage (kV): 66	Year of installation: 2004 Cable in tunnel? Not specified
C	On site	SGT3 66KV CABLE	DRAX 400KV S/S	Cable Make: PIRELLI 66KV X Cable Type: A/C Operating Voltage (kV): 66	Year of installation: 2004 Cable in tunnel? Not specified
C	On site	SGT4 66KV CABLE	DRAX 400KV S/S	Cable Make: PIRELLI 66KV X Cable Type: A/C Operating Voltage (kV): 66	Year of installation: 2004 Cable in tunnel? Not specified
H	135m NE	DRAX - 4VJ001 CABLE SECT 01	DRAX - EGGBOROUGH	Cable Make: BICC 400KV OIL Cable Type: A/C Operating Voltage (kV): 400	Year of installation: 1985 Cable in tunnel? Not specified
J	140m NE	THORPE MARSH 400KV CABLE	DRAX 400KV S/S	Cable Make: BICC 400KV OIL Cable Type: A/C Operating Voltage (kV): 400	Year of installation: 1985 Cable in tunnel? Not specified



ID	Location	Cable Set	Cable Route	Details	
J	140m NE	THORPE MARSH 400KV CABLE	DRAX 400KV S/S	Cable Make: BICC 400KV OIL Cable Type: A/C Operating Voltage (kV): 400	Year of installation: 1985 Cable in tunnel? Not specified
H	145m NE	DRAX - 4VJ001 CABLE SECT 01	DRAX - EGGBOROUGH	Cable Make: BICC 400KV OIL Cable Type: A/C Operating Voltage (kV): 400	Year of installation: 1985 Cable in tunnel? Not specified
K	182m NE	SGT4 66KV CABLE	DRAX 400KV S/S	Cable Make: PIRELLI 66KV X Cable Type: A/C Operating Voltage (kV): 66	Year of installation: 2004 Cable in tunnel? Not specified
K	182m NE	SGT3 66KV CABLE	DRAX 400KV S/S	Cable Make: PIRELLI 66KV X Cable Type: A/C Operating Voltage (kV): 66	Year of installation: 2004 Cable in tunnel? Not specified
K	279m NE	DRAX - 4VJ001 CABLE SECT 02	DRAX - EGGBOROUGH	Cable Make: BICC 400KV OIL Cable Type: A/C Operating Voltage (kV): 400	Year of installation: 1985 Cable in tunnel? Not specified
K	292m NE	DRAX - 4VJ001 CABLE SECT 02	DRAX - EGGBOROUGH	Cable Make: BICC 400KV OIL Cable Type: A/C Operating Voltage (kV): 400	Year of installation: 1985 Cable in tunnel? Not specified

This data is sourced from National Grid.

## 4.4 Gas pipelines

Records within 500m

1

High pressure underground gas transmission pipelines.

Features are displayed on the Current industrial land use map on [page 31](#) >

ID	Location	Pipe Name	Details	
13	189m SW	ASSELBY TO PANNAL	Pipe Number: - Pipeline Safety Regulations Number: - Ownership: National Grid Maximum Operating Pressure (Bar): -	Pipeline Diameter (mm): 1200 Wall Thickness (mm): - Year of commission: Not specified Abandonment Status: Not abandoned

This data is sourced from National Grid.



## 4.5 Sites determined as Contaminated Land

Records within 500m

0

Contaminated Land Register of sites designated under Part 2a of the Environmental Protection Act 1990.

*This data is sourced from Local Authority records.*

## 4.6 Control of Major Accident Hazards (COMAH)

Records within 500m

2

Control of Major Accident Hazards (COMAH) sites. This data includes upper and lower tier sites, and includes a historical archive of COMAH sites and Notification of Installations Handling Hazardous Substances (NIHHS) records.

Features are displayed on the Current industrial land use map on [page 31 >](#)

ID	Location	Company	Address	Operational status	Tier
1	On site	Drax Power Limited	Drax Power Limited, Drax Power Station/Drax Power Limited, Drax Power Station, PO Box 3, Selby, North Yorkshire, YO8 8PQ	Current COMAH Site	COMAH Lower Tier Operator
E	1m NE	Cegb	Central Electricity Generating Board (ceg), Drax Power Station, Drax, Selby	Historical NIHHS Site	-

*This data is sourced from the Health and Safety Executive.*

## 4.7 Regulated explosive sites

Records within 500m

0

Sites registered and licensed by the Health and Safety Executive under the Manufacture and Storage of Explosives Regulations 2005 (MSER). The last update to this data was in April 2011.

*This data is sourced from the Health and Safety Executive.*

## 4.8 Hazardous substance storage/usage

Records within 500m

3

Consents granted for a site to hold certain quantities of hazardous substances at or above defined limits in accordance with the Planning (Hazardous Substances) Regulations 2015.

Features are displayed on the Current industrial land use map on [page 31 >](#)



ID	Location	Details	
N	465m N	Application reference number: 2012/0543/HAZ Application status: Approved Application date: 25/05/2012 Address: Drax Power Station, Selby, North Yorkshire, England, YO8 8PH	Details: Application for consent under the Planning (Hazardous Substances) Act 1990 for the storage and use of substances at Enforcement: No Enforcement Notified Date of enforcement: No Enforcement Notified Comment: No Enforcement Notified
N	465m N	Application reference number: 2012/0543/HAZ Application status: Historical Consent Application date: 25/05/2012 Address: Drax Power Station, New Road Drax, Selby, North Yorkshire, YO8 8PH	Details: Application for consent under the Planning (Hazardous Substances) Act 1990 for the storage and use of substances at Enforcement: No Enforcement Notified Date of enforcement: No Enforcement Notified Comment: No Enforcement Notified
N	465m N	Application reference number: 2011/1039/HAZ Application status: Withdrawn Application date: 13/10/2011 Address: Drax Power Station, New Road Drax, Selby, North Yorkshire, YO8 8PQ	Details: Application for consent under the Planning (Hazardous Substances) Act 1990 for the storage of substances (following reclassification) already in use on the site Enforcement: No Enforcement Notified Date of enforcement: No Enforcement Notified Comment: No Enforcement Notified

*This data is sourced from Local Authority records.*

## 4.9 Historical licensed industrial activities (IPC)

**Records within 500m**

**2**

Integrated Pollution Control (IPC) records of substance releases to air, land and water. This data represents a historical archive as the IPC regime has been superseded.

Features are displayed on the Current industrial land use map on [page 31 >](#)

ID	Location	Details	
D	On site	<b>Operator:</b> Aes Drax Power Ltd <b>Address:</b> Drax Power Station, PO Box 3, Selby, North Yorkshire, YO8 8PJ <b>Process:</b> Combustion Processes <b>Permit Number:</b> BV0481	<b>Original Permit Number:</b> IPCMINVAR <b>Date Approved:</b> - <b>Effective Date:</b> - <b>Status:</b> Valid
D	On site	<b>Operator:</b> Aes Drax Power Ltd <b>Address:</b> Drax Power Station, PO Box 3, Selby, North Yorkshire, YO8 8PJ <b>Process:</b> Combustion Processes <b>Permit Number:</b> BY1727	<b>Original Permit Number:</b> IPCMINVAR <b>Date Approved:</b> - <b>Effective Date:</b> - <b>Status:</b> Valid

*This data is sourced from the Environment Agency and Natural Resources Wales.*





## 4.10 Licensed industrial activities (Part A(1))

Records within 500m

62

Records of Part A(1) installations regulated under the Environmental Permitting (England and Wales) Regulations 2016 for the release of substances to the environment.

Features are displayed on the Current industrial land use map on [page 31](#) >

ID	Location	Details	
E	24m NE	Operator: DRAX POWER LIMITED Installation Name: DRAX POWER STATION EPR/VP3530LS Process: THE STORAGE OF CHEMICALS IN BULK Permit Number: CP3402LX Original Permit Number: VP3530LS	EPR Reference: - Issue Date: - Effective Date: - Last date noted as effective: 01/10/2021 Status: DETERMINATION
E	24m NE	Operator: DRAX POWER LIMITED Installation Name: DRAX POWER STATION EPR/VP3530LS Process: ASSOCIATED PROCESS Permit Number: CP3402LX Original Permit Number: VP3530LS	EPR Reference: - Issue Date: - Effective Date: - Last date noted as effective: 01/10/2021 Status: DETERMINATION
E	24m NE	Operator: DRAX POWER LIMITED Installation Name: DRAX POWER STATION EPR/VP3530LS Process: DISPOSAL OF > 50 T/D NON-HAZARDOUS WASTE (> 100 T/D IF ONLY AD) INVOLVING PHYSICO-CHEMICAL TREATMENT Permit Number: CP3402LX Original Permit Number: VP3530LS	EPR Reference: - Issue Date: - Effective Date: - Last date noted as effective: 01/10/2021 Status: DETERMINATION
E	24m NE	Operator: DRAX POWER LIMITED Installation Name: DRAX POWER STATION EPR/VP3530LS Process: OTHER MINERAL ACTIVITIES; LOADING, UNLOADING, OR STORING PULVERISED FUEL ASH IN BULK PRIOR TO FURTHER TRANSPORTATION IN BULK Permit Number: CP3402LX Original Permit Number: VP3530LS	EPR Reference: - Issue Date: - Effective Date: - Last date noted as effective: 01/10/2021 Status: DETERMINATION
E	24m NE	Operator: DRAX POWER LIMITED Installation Name: DRAX POWER STATION EPR/VP3530LS Process: RECOVERY OR A MIX OF RECOVERY AND DISPOSAL OF > 50 T/D NON-HAZARDOUS WASTE (> 100 T/D IF ONLY AD) INVOLVING TREATMENT OF SLAGS AND ASHES Permit Number: CP3402LX Original Permit Number: VP3530LS	EPR Reference: - Issue Date: - Effective Date: - Last date noted as effective: 01/10/2021 Status: DETERMINATION



ID	Location	Details	
E	24m NE	Operator: DRAX POWER LIMITED Installation Name: DRAX POWER STATION EPR/VP3530LS Process: OTHER WASTE DISPOSAL; NON-HAZARDOUS WASTE >50T/D BY BIOLOGICAL TREATMENT Permit Number: CP3402LX Original Permit Number: VP3530LS	EPR Reference: - Issue Date: - Effective Date: - Last date noted as effective: 01/10/2021 Status: DETERMINATION
E	24m NE	Operator: DRAX POWER LIMITED Installation Name: DRAX POWER STATION EPR/VP3530LS Process: COMBUSTION; ANY FUEL =>50MW Permit Number: CP3402LX Original Permit Number: VP3530LS	EPR Reference: - Issue Date: - Effective Date: - Last date noted as effective: 01/10/2021 Status: DETERMINATION
E	24m NE	Operator: DRAX POWER LIMITED Installation Name: DRAX POWER STATION EPR/VP3530LS Process: INORGANIC CHEMICALS; GASES EG AMMONIA Permit Number: UP3305BA Original Permit Number: VP3530LS	EPR Reference: - Issue Date: 29/07/2020 Effective Date: 31/07/2020 Last date noted as effective: 25/01/2021 Status: EFFECTIVE
E	24m NE	Operator: DRAX POWER LIMITED Installation Name: DRAX POWER STATION EPR/VP3530LS Process: OTHER WASTE DISPOSAL; NON-HAZARDOUS WASTE >50T/D BY BIOLOGICAL TREATMENT Permit Number: UP3305BA Original Permit Number: VP3530LS	EPR Reference: - Issue Date: 29/07/2020 Effective Date: 31/07/2020 Last date noted as effective: 25/01/2021 Status: EFFECTIVE
E	24m NE	Operator: DRAX POWER LIMITED Installation Name: DRAX POWER STATION EPR/VP3530LS Process: INORGANIC CHEMICALS; SALTS EG AMMONIUM CHLORIDE Permit Number: CP3402LX Original Permit Number: VP3530LS	EPR Reference: - Issue Date: - Effective Date: - Last date noted as effective: 01/10/2021 Status: DETERMINATION
E	24m NE	Operator: DRAX POWER LIMITED Installation Name: DRAX POWER STATION EPR/VP3530LS Process: INORGANIC CHEMICALS; GASES EG AMMONIA Permit Number: NP3706PF Original Permit Number: VP3530LS	EPR Reference: - Issue Date: - Effective Date: - Last date noted as effective: 15/05/2020 Status: DETERMINATION



ID	Location	Details	
E	24m NE	Operator: DRAX POWER LIMITED Installation Name: DRAX POWER STATION EPR/VP3530LS Process: COMBUSTION; ANY FUEL =>50MW Permit Number: NP3706PF Original Permit Number: VP3530LS	EPR Reference: - Issue Date: - Effective Date: - Last date noted as effective: 15/05/2020 Status: DETERMINATION
E	24m NE	Operator: Drax Power Limited Installation Name: Drax Power Station EPR/VP3530LS Process: THE STORAGE OF CHEMICALS IN BULK Permit Number: NP3706PF Original Permit Number: VP3530LS	EPR Reference: - Issue Date: 18/06/2020 Effective Date: 18/06/2020 Last date noted as effective: 21/03/2023 Status: Superseded
E	24m NE	Operator: Drax Power Limited Installation Name: Drax Power Station EPR/VP3530LS Process: INORGANIC CHEMICALS; SALTS EG AMMONIUM CHLORIDE Permit Number: NP3706PF Original Permit Number: VP3530LS	EPR Reference: - Issue Date: 18/06/2020 Effective Date: 18/06/2020 Last date noted as effective: 21/03/2023 Status: Superseded
E	24m NE	Operator: Drax Power Limited Installation Name: Drax Power Station EPR/VP3530LS Process: OTHER MINERAL ACTIVITIES; LOADING, UNLOADING, OR STORING PULVERISED FUEL ASH IN BULK PRIOR TO FURTHER TRANSPORTATION IN BULK Permit Number: NP3706PF Original Permit Number: VP3530LS	EPR Reference: - Issue Date: 18/06/2020 Effective Date: 18/06/2020 Last date noted as effective: 21/03/2023 Status: Superseded
E	24m NE	Operator: Drax Power Limited Installation Name: Drax Power Station EPR/VP3530LS Process: X Permit Number: UP3305BA Original Permit Number: VP3530LS	EPR Reference: - Issue Date: 29/07/2020 Effective Date: 31/07/2020 Last date noted as effective: 21/03/2023 Status: Effective
E	24m NE	Operator: Drax Power Limited Installation Name: Drax Power Station EPR/VP3530LS Process: ASSOCIATED PROCESS Permit Number: NP3706PF Original Permit Number: VP3530LS	EPR Reference: - Issue Date: 18/06/2020 Effective Date: 18/06/2020 Last date noted as effective: 21/03/2023 Status: Superseded
E	24m NE	Operator: Drax Power Limited Installation Name: Drax Power Station EPR/VP3530LS Process: COMBUSTION; ANY FUEL =>50MW Permit Number: UP3305BA Original Permit Number: VP3530LS	EPR Reference: - Issue Date: 29/07/2020 Effective Date: 31/07/2020 Last date noted as effective: 21/03/2023 Status: Effective
E	24m NE	Operator: Drax Power Limited Installation Name: Drax Power Station EPR/VP3530LS Process: COMBUSTION; ANY FUEL =>50MW Permit Number: UP3305BA Original Permit Number: VP3530LS	EPR Reference: - Issue Date: 29/07/2020 Effective Date: 31/07/2020 Last date noted as effective: 21/03/2023 Status: Effective



ID	Location	Details	
E	24m NE	Operator: Drax Power Limited Installation Name: Drax Power Station EPR/VP3530LS Process: OTHER MINERAL ACTIVITIES; LOADING, UNLOADING, OR STORING PULVERISED FUEL ASH IN BULK PRIOR TO FURTHER TRANSPORTATION IN BULK Permit Number: YP3707SL Original Permit Number: VP3530LS	EPR Reference: - Issue Date: - Effective Date: - Last date noted as effective: 21/03/2023 Status: Determination
E	24m NE	Operator: Drax Power Limited Installation Name: Drax Power Station EPR/VP3530LS Process: OTHER WASTE DISPOSAL; NON-HAZARDOUS WASTE >50T/D BY BIOLOGICAL TREATMENT Permit Number: YP3707SL Original Permit Number: VP3530LS	EPR Reference: - Issue Date: - Effective Date: - Last date noted as effective: 21/03/2023 Status: Determination
E	24m NE	Operator: Drax Power Limited Installation Name: Drax Power Station EPR/VP3530LS Process: COMBUSTION; ANY FUEL =>50MW Permit Number: NP3706PF Original Permit Number: VP3530LS	EPR Reference: - Issue Date: 18/06/2020 Effective Date: 18/06/2020 Last date noted as effective: 21/03/2023 Status: Superseded
E	24m NE	Operator: Drax Power Limited Installation Name: Drax Power Station EPR/VP3530LS Process: OTHER WASTE DISPOSAL; NON-HAZARDOUS WASTE >50T/D BY BIOLOGICAL TREATMENT Permit Number: NP3706PF Original Permit Number: VP3530LS	EPR Reference: - Issue Date: 18/06/2020 Effective Date: 18/06/2020 Last date noted as effective: 21/03/2023 Status: Superseded
E	24m NE	Operator: Drax Power Limited Installation Name: Drax Power Station EPR/VP3530LS Process: DISPOSAL OF > 50 T/D NON-HAZARDOUS WASTE (> 100 T/D IF ONLY AD) INVOLVING PHYSICO-CHEMICAL TREATMENT Permit Number: UP3305BA Original Permit Number: VP3530LS	EPR Reference: - Issue Date: 29/07/2020 Effective Date: 31/07/2020 Last date noted as effective: 21/03/2023 Status: Effective
E	24m NE	Operator: Drax Power Limited Installation Name: Drax Power Station EPR/VP3530LS Process: INORGANIC CHEMICALS; SALTS EG AMMONIUM CHLORIDE Permit Number: UP3305BA Original Permit Number: VP3530LS	EPR Reference: - Issue Date: 29/07/2020 Effective Date: 31/07/2020 Last date noted as effective: 21/03/2023 Status: Effective
E	24m NE	Operator: Drax Power Limited Installation Name: Drax Power Station EPR/VP3530LS Process: INORGANIC CHEMICALS; GASES EG AMMONIA Permit Number: YP3707SL Original Permit Number: VP3530LS	EPR Reference: - Issue Date: - Effective Date: - Last date noted as effective: 21/03/2023 Status: Determination



ID	Location	Details	
E	24m NE	Operator: Drax Power Limited Installation Name: Drax Power Station EPR/VP3530LS Process: COMBUSTION; ANY FUEL =>50MW Permit Number: YP3707SL Original Permit Number: VP3530LS	EPR Reference: - Issue Date: - Effective Date: - Last date noted as effective: 21/03/2023 Status: Determination
E	24m NE	Operator: Drax Power Limited Installation Name: Drax Power Station EPR/VP3530LS Process: COMBUSTION; ANY FUEL =>50MW Permit Number: YP3707SL Original Permit Number: VP3530LS	EPR Reference: - Issue Date: - Effective Date: - Last date noted as effective: 21/03/2023 Status: Determination
E	24m NE	Operator: Drax Power Limited Installation Name: Drax Power Station EPR/VP3530LS Process: DISPOSAL OF > 50 T/D NON-HAZARDOUS WASTE (> 100 T/D IF ONLY AD) INVOLVING PHYSICO-CHEMICAL TREATMENT Permit Number: NP3706PF Original Permit Number: VP3530LS	EPR Reference: - Issue Date: 18/06/2020 Effective Date: 18/06/2020 Last date noted as effective: 21/03/2023 Status: Superseded
E	24m NE	Operator: Drax Power Limited Installation Name: Drax Power Station EPR/VP3530LS Process: RECOVERY OR A MIX OF RECOVERY AND DISPOSAL OF > 50 T/D NON-HAZARDOUS WASTE (> 100 T/D IF ONLY AD) INVOLVING TREATMENT OF SLAGS AND ASHES Permit Number: NP3706PF Original Permit Number: VP3530LS	EPR Reference: - Issue Date: 18/06/2020 Effective Date: 18/06/2020 Last date noted as effective: 21/03/2023 Status: Superseded
E	24m NE	Operator: Drax Power Limited Installation Name: Drax Power Station EPR/VP3530LS Process: OTHER MINERAL ACTIVITIES; LOADING, UNLOADING, OR STORING PULVERISED FUEL ASH IN BULK PRIOR TO FURTHER TRANSPORTATION IN BULK Permit Number: UP3305BA Original Permit Number: VP3530LS	EPR Reference: - Issue Date: 29/07/2020 Effective Date: 31/07/2020 Last date noted as effective: 21/03/2023 Status: Effective
E	24m NE	Operator: Drax Power Limited Installation Name: Drax Power Station EPR/VP3530LS Process: RECOVERY OR A MIX OF RECOVERY AND DISPOSAL OF > 50 T/D NON-HAZARDOUS WASTE (> 100 T/D IF ONLY AD) INVOLVING TREATMENT OF SLAGS AND ASHES Permit Number: UP3305BA Original Permit Number: VP3530LS	EPR Reference: - Issue Date: 29/07/2020 Effective Date: 31/07/2020 Last date noted as effective: 21/03/2023 Status: Effective
N	435m N	Operator: Drax Power Limited Installation Name: Drax Power Station EPR/VP3530LS Process: COMBUSTION; ANY FUEL =>50MW Permit Number: SP3039XR Original Permit Number: VP3530LS	EPR Reference: - Issue Date: 21/12/2007 Effective Date: 21/12/2007 Last date noted as effective: 21/03/2023 Status: Superseded



ID	Location	Details	
N	435m N	Operator: Drax Power Limited Installation Name: Drax Power Station EPR/VP3530LS Process: OTHER MINERAL ACTIVITIES; LOADING, UNLOADING, OR STORING PULVERISED FUEL ASH IN BULK PRIOR TO FURTHER TRANSPORTATION IN BULK Permit Number: SP3039XR Original Permit Number: VP3530LS	EPR Reference: - Issue Date: 21/12/2007 Effective Date: 21/12/2007 Last date noted as effective: 21/03/2023 Status: Superseded
N	435m N	Operator: Drax Power Limited Installation Name: Drax Power Station EPR/VP3530LS Process: OTHER WASTE DISPOSAL; NON-HAZARDOUS WASTE >50T/D BY BIOLOGICAL TREATMENT Permit Number: SP3039XR Original Permit Number: VP3530LS	EPR Reference: - Issue Date: 21/12/2007 Effective Date: 21/12/2007 Last date noted as effective: 21/03/2023 Status: Superseded
N	435m N	Operator: Drax Power Limited Installation Name: Drax Power Station EPR/VP3530LS Process: OTHER MINERAL ACTIVITIES; LOADING, UNLOADING, OR STORING PULVERISED FUEL ASH IN BULK PRIOR TO FURTHER TRANSPORTATION IN BULK Permit Number: VP3530LS Original Permit Number: VP3530LS	EPR Reference: - Issue Date: 30/10/2007 Effective Date: 30/10/2007 Last date noted as effective: 21/03/2023 Status: Superseded
N	435m N	Operator: Drax Power Limited Installation Name: Drax Power Station EPR/VP3530LS Process: OTHER WASTE DISPOSAL; NON-HAZARDOUS WASTE >50T/D BY BIOLOGICAL TREATMENT Permit Number: VP3530LS Original Permit Number: VP3530LS	EPR Reference: - Issue Date: 30/10/2007 Effective Date: 30/10/2007 Last date noted as effective: 21/03/2023 Status: Superseded
N	435m N	Operator: Drax Power Limited Installation Name: Drax Power Station EPR/VP3530LS Process: COMBUSTION; ANY FUEL =>50MW Permit Number: XP3432ZD Original Permit Number: VP3530LS	EPR Reference: - Issue Date: 11/03/2013 Effective Date: 11/03/2013 Last date noted as effective: 21/03/2023 Status: Superseded
N	435m N	Operator: Drax Power Limited Installation Name: Drax Power Station EPR/VP3530LS Process: OTHER MINERAL ACTIVITIES; LOADING, UNLOADING, OR STORING PULVERISED FUEL ASH IN BULK PRIOR TO FURTHER TRANSPORTATION IN BULK Permit Number: EP3736EA Original Permit Number: VP3530LS	EPR Reference: - Issue Date: 22/05/2014 Effective Date: 22/05/2014 Last date noted as effective: 21/03/2023 Status: Superseded
N	435m N	Operator: Drax Power Limited Installation Name: Drax Power Station EPR/VP3530LS Process: OTHER WASTE DISPOSAL; NON-HAZARDOUS WASTE >50T/D BY BIOLOGICAL TREATMENT Permit Number: EP3736EA Original Permit Number: VP3530LS	EPR Reference: - Issue Date: 22/05/2014 Effective Date: 22/05/2014 Last date noted as effective: 21/03/2023 Status: Superseded



ID	Location	Details	
N	435m N	Operator: Drax Power Limited Installation Name: Drax Power Station EPR/VP3530LS Process: INORGANIC CHEMICALS; GASES EG AMMONIA Permit Number: KP3137KD Original Permit Number: VP3530LS	EPR Reference: - Issue Date: 23/02/2011 Effective Date: 23/02/2011 Last date noted as effective: 21/03/2023 Status: Superseded
N	435m N	Operator: Drax Power Limited Installation Name: Drax Power Station EPR/VP3530LS Process: COMBUSTION; ANY FUEL =>50MW Permit Number: KP3937KC Original Permit Number: VP3530LS	EPR Reference: - Issue Date: 01/03/2010 Effective Date: 01/03/2010 Last date noted as effective: 21/03/2023 Status: Superseded
N	435m N	Operator: Drax Power Limited Installation Name: Drax Power Station EPR/VP3530LS Process: COMBUSTION; ANY FUEL =>50MW Permit Number: KP3937KC Original Permit Number: VP3530LS	EPR Reference: - Issue Date: 01/03/2010 Effective Date: 01/03/2010 Last date noted as effective: 21/03/2023 Status: Superseded
N	435m N	Operator: Drax Power Limited Installation Name: Drax Power Station EPR/VP3530LS Process: OTHER MINERAL ACTIVITIES; LOADING, UNLOADING, OR STORING PULVERISED FUEL ASH IN BULK PRIOR TO FURTHER TRANSPORTATION IN BULK Permit Number: KP3937KC Original Permit Number: VP3530LS	EPR Reference: - Issue Date: 01/03/2010 Effective Date: 01/03/2010 Last date noted as effective: 21/03/2023 Status: Superseded
N	435m N	Operator: Drax Power Limited Installation Name: Drax Power Station EPR/VP3530LS Process: COMBUSTION; ANY FUEL =>50MW Permit Number: SP3039XR Original Permit Number: VP3530LS	EPR Reference: - Issue Date: 21/12/2007 Effective Date: 21/12/2007 Last date noted as effective: 21/03/2023 Status: Superseded
N	435m N	Operator: Drax Power Limited Installation Name: Drax Power Station EPR/VP3530LS Process: COMBUSTION; ANY FUEL =>50MW Permit Number: VP3530LS Original Permit Number: VP3530LS	EPR Reference: - Issue Date: 30/10/2007 Effective Date: 30/10/2007 Last date noted as effective: 21/03/2023 Status: Superseded
N	435m N	Operator: Drax Power Limited Installation Name: Drax Power Station EPR/VP3530LS Process: COMBUSTION; ANY FUEL =>50MW Permit Number: VP3530LS Original Permit Number: VP3530LS	EPR Reference: - Issue Date: 30/10/2007 Effective Date: 30/10/2007 Last date noted as effective: 21/03/2023 Status: Superseded
N	435m N	Operator: Drax Power Limited Installation Name: Drax Power Station EPR/VP3530LS Process: COMBUSTION; ANY FUEL =>50MW Permit Number: XP3432ZD Original Permit Number: VP3530LS	EPR Reference: - Issue Date: 11/03/2013 Effective Date: 11/03/2013 Last date noted as effective: 21/03/2023 Status: Superseded



ID	Location	Details	
N	435m N	Operator: Drax Power Limited Installation Name: Drax Power Station EPR/VP3530LS Process: OTHER WASTE DISPOSAL; NON-HAZARDOUS WASTE >50T/D BY BIOLOGICAL TREATMENT Permit Number: KP3137KD Original Permit Number: VP3530LS	EPR Reference: - Issue Date: 23/02/2011 Effective Date: 23/02/2011 Last date noted as effective: 21/03/2023 Status: Superseded
N	435m N	Operator: Drax Power Limited Installation Name: Drax Power Station EPR/VP3530LS Process: COMBUSTION; ANY FUEL =>50MW Permit Number: KP3137KD Original Permit Number: VP3530LS	EPR Reference: - Issue Date: 23/02/2011 Effective Date: 23/02/2011 Last date noted as effective: 21/03/2023 Status: Superseded
N	435m N	Operator: Drax Power Limited Installation Name: Drax Power Station EPR/VP3530LS Process: OTHER MINERAL ACTIVITIES; LOADING, UNLOADING, OR STORING PULVERISED FUEL ASH IN BULK PRIOR TO FURTHER TRANSPORTATION IN BULK Permit Number: KP3137KD Original Permit Number: VP3530LS	EPR Reference: - Issue Date: 23/02/2011 Effective Date: 23/02/2011 Last date noted as effective: 21/03/2023 Status: Superseded
N	435m N	Operator: Drax Power Limited Installation Name: Drax Power Station EPR/VP3530LS Process: OTHER WASTE DISPOSAL; NON-HAZARDOUS WASTE >50T/D BY BIOLOGICAL TREATMENT Permit Number: KP3937KC Original Permit Number: VP3530LS	EPR Reference: - Issue Date: 01/03/2010 Effective Date: 01/03/2010 Last date noted as effective: 21/03/2023 Status: Superseded
N	435m N	Operator: Drax Power Limited Installation Name: Drax Power Station EPR/VP3530LS Process: INORGANIC CHEMICALS; GASES EG AMMONIA Permit Number: VP3530LS Original Permit Number: VP3530LS	EPR Reference: - Issue Date: 30/10/2007 Effective Date: 30/10/2007 Last date noted as effective: 21/03/2023 Status: Superseded
N	435m N	Operator: Drax Power Limited Installation Name: Drax Power Station EPR/VP3530LS Process: INORGANIC CHEMICALS; GASES EG AMMONIA Permit Number: XP3432ZD Original Permit Number: VP3530LS	EPR Reference: - Issue Date: 11/03/2013 Effective Date: 11/03/2013 Last date noted as effective: 21/03/2023 Status: Superseded
N	435m N	Operator: Drax Power Limited Installation Name: Drax Power Station EPR/VP3530LS Process: OTHER MINERAL ACTIVITIES; LOADING, UNLOADING, OR STORING PULVERISED FUEL ASH IN BULK PRIOR TO FURTHER TRANSPORTATION IN BULK Permit Number: XP3432ZD Original Permit Number: VP3530LS	EPR Reference: - Issue Date: 11/03/2013 Effective Date: 11/03/2013 Last date noted as effective: 21/03/2023 Status: Superseded





ID	Location	Details	
N	435m N	Operator: Drax Power Limited Installation Name: Drax Power Station EPR/VP3530LS Process: OTHER WASTE DISPOSAL; NON-HAZARDOUS WASTE >50T/D BY BIOLOGICAL TREATMENT Permit Number: XP3432ZD Original Permit Number: VP3530LS	EPR Reference: - Issue Date: 11/03/2013 Effective Date: 11/03/2013 Last date noted as effective: 21/03/2023 Status: Superseded
N	435m N	Operator: Drax Power Limited Installation Name: Drax Power Station EPR/VP3530LS Process: COMBUSTION; ANY FUEL =>50MW Permit Number: EP3736EA Original Permit Number: VP3530LS	EPR Reference: - Issue Date: 22/05/2014 Effective Date: 22/05/2014 Last date noted as effective: 21/03/2023 Status: Superseded
N	435m N	Operator: Drax Power Limited Installation Name: Drax Power Station EPR/VP3530LS Process: COMBUSTION; ANY FUEL =>50MW Permit Number: EP3736EA Original Permit Number: VP3530LS	EPR Reference: - Issue Date: 22/05/2014 Effective Date: 22/05/2014 Last date noted as effective: 21/03/2023 Status: Superseded
N	435m N	Operator: Drax Power Limited Installation Name: Drax Power Station EPR/VP3530LS Process: INORGANIC CHEMICALS; GASES EG AMMONIA Permit Number: EP3736EA Original Permit Number: VP3530LS	EPR Reference: - Issue Date: 22/05/2014 Effective Date: 22/05/2014 Last date noted as effective: 21/03/2023 Status: Superseded
N	435m N	Operator: Drax Power Limited Installation Name: Drax Power Station EPR/VP3530LS Process: COMBUSTION; ANY FUEL =>50MW Permit Number: KP3137KD Original Permit Number: VP3530LS	EPR Reference: - Issue Date: 23/02/2011 Effective Date: 23/02/2011 Last date noted as effective: 21/03/2023 Status: Superseded
N	435m N	Operator: Drax Power Limited Installation Name: Drax Power Station EPR/VP3530LS Process: INORGANIC CHEMICALS; GASES EG AMMONIA Permit Number: KP3937KC Original Permit Number: VP3530LS	EPR Reference: - Issue Date: 01/03/2010 Effective Date: 01/03/2010 Last date noted as effective: 21/03/2023 Status: Superseded
N	435m N	Operator: Drax Power Limited Installation Name: Drax Power Station EPR/VP3530LS Process: INORGANIC CHEMICALS; GASES EG AMMONIA Permit Number: SP3039XR Original Permit Number: VP3530LS	EPR Reference: - Issue Date: 21/12/2007 Effective Date: 21/12/2007 Last date noted as effective: 21/03/2023 Status: Superseded

*This data is sourced from the Environment Agency and Natural Resources Wales.*



## 4.11 Licensed pollutant release (Part A(2)/B)

Records within 500m

1

Records of Part A(2) and Part B installations regulated under the Environmental Permitting (England and Wales) Regulations 2016 for the release of substances to the environment.

Features are displayed on the Current industrial land use map on [page 31](#) >

ID	Location	Address	Details	
E	12m NE	Power Minerals, PML Ash Drax Plant, Drax Power LTD., PO Box 3, Selby YO8 8PH	Process: Coal & Coke Status: Current Permit Permit Type: Part B	Enforcement: No Enforcements Notified Date of enforcement: No Enforcements Notified Comment: No Enforcements Notified

*This data is sourced from Local Authority records.*

## 4.12 Radioactive Substance Authorisations

Records within 500m

0

Records of the storage, use, accumulation and disposal of radioactive substances regulated under the Radioactive Substances Act 1993.

*This data is sourced from the Environment Agency and Natural Resources Wales.*

## 4.13 Licensed Discharges to controlled waters

Records within 500m

8

Discharges of treated or untreated effluent to controlled waters under the Water Resources Act 1991.

Features are displayed on the Current industrial land use map on [page 31](#) >

ID	Location	Address	Details	
2	11m SW	CAMBLESFORTH NO.4 PUBLIC SEWER, CAMBLESFORTH, NEAR SELBY	Effluent Type: SEWAGE DISCHARGES - SEWER STORM OVERFLOW - WATER COMPANY Permit Number: WRA7424 Permit Version: 1 Receiving Water: RIVER AIRE VIA UNNAMED DRAIN	Status: SURRENDERED UNDER EPR 2010 Issue date: 17/09/1998 Effective Date: 17/09/1998 Revocation Date: 31/12/2018
H	137m NE	DRAX SUBSTATION, DRAX POWER STATION SITE, DRAX, SELBY	Effluent Type: TRADE DISCHARGES - SITE DRAINAGE Permit Number: WRA8370 Permit Version: 1 Receiving Water: LAND	Status: NEW CONSENT (WRA 91, S88 & SCHED 10 AS AMENDED BY ENV ACT 1995) Issue date: 27/09/2004 Effective Date: 27/09/2004 Revocation Date: 20/12/2012



ID	Location	Address	Details	
H	137m NE	DRAX SUBSTATION, DRAX POWER STATION SITE, DRAX, SELBY	Effluent Type: TRADE DISCHARGES - SITE DRAINAGE Permit Number: WRA8370 Permit Version: 2 Receiving Water: LAND	Status: VARIED UNDER EPR 2010 Issue date: 21/12/2012 Effective Date: 21/12/2012 Revocation Date: -
I	148m W	CAMBLESFORTH GRANGE, BRIGG LANE, CAMBLESFORTH, NORTH YORKSHIRE	Effluent Type: TRADE DISCHARGES - SITE DRAINAGE Permit Number: C4560 Permit Version: 1 Receiving Water: LAND/CARR DIKE/LENDALL CARR DR	Status: REVOKED - UNSPECIFIED Issue date: 12/03/1987 Effective Date: 12/03/1987 Revocation Date: 06/01/1995
I	148m W	CAMBLESFORTH GRANGE, BRIGG LANE, CAMBLESFORTH, NORTH YORKSHIRE	Effluent Type: TRADE DISCHARGES - PROCESS EFFLUENT - NOT WATER COMPANY Permit Number: C4560 Permit Version: 1 Receiving Water: LAND/CARR DIKE/LENDALL CARR DR	Status: REVOKED - UNSPECIFIED Issue date: 12/03/1987 Effective Date: 12/03/1987 Revocation Date: 06/01/1995
I	148m W	CAMBLESFORTH GRANGE, BRIGG LANE, CAMBLESFORTH, NORTH YORKSHIRE	Effluent Type: TRADE DISCHARGES - COOLING WATER Permit Number: C4560 Permit Version: 1 Receiving Water: LAND/CARR DIKE/LENDALL CARR DR	Status: REVOKED - UNSPECIFIED Issue date: 12/03/1987 Effective Date: 12/03/1987 Revocation Date: 06/01/1995
M	298m N	DRAX SUBSTATION, DRAX POWER STATION SITE, DRAX, SELBY	Effluent Type: SEWAGE DISCHARGES - FINAL/TREATED EFFLUENT - NOT WATER COMPANY Permit Number: WRA8370 Permit Version: 1 Receiving Water: LAND	Status: NEW CONSENT (WRA 91, S88 & SCHED 10 AS AMENDED BY ENV ACT 1995) Issue date: 27/09/2004 Effective Date: 27/09/2004 Revocation Date: 20/12/2012
M	298m N	DRAX SUBSTATION, DRAX POWER STATION SITE, DRAX, SELBY	Effluent Type: SEWAGE DISCHARGES - FINAL/TREATED EFFLUENT - NOT WATER COMPANY Permit Number: WRA8370 Permit Version: 2 Receiving Water: LAND	Status: VARIED UNDER EPR 2010 Issue date: 21/12/2012 Effective Date: 21/12/2012 Revocation Date: -

*This data is sourced from the Environment Agency and Natural Resources Wales.*



#### 4.14 Pollutant release to surface waters (Red List)

Records within 500m

0

Discharges of specified substances under the Environmental Protection (Prescribed Processes and Substances) Regulations 1991.

*This data is sourced from the Environment Agency and Natural Resources Wales.*

#### 4.15 Pollutant release to public sewer

Records within 500m

0

Discharges of Special Category Effluents to the public sewer.

*This data is sourced from the Environment Agency and Natural Resources Wales.*

#### 4.16 List 1 Dangerous Substances

Records within 500m

1

Discharges of substances identified on List I of European Directive E 2006/11/EC, and regulated under the Environmental Damage (Prevention and Remediation) Regulations 2015.

Features are displayed on the Current industrial land use map on [page 31 >](#)

ID	Location	Name	Status	Receiving Water	Authorised Substances
D	On site	Aes Drax Power Ltd,selby	Active	Humber, Green Dyke, Ouse	Mercury (other), Cadmium

*This data is sourced from the Environment Agency and Natural Resources Wales.*

#### 4.17 List 2 Dangerous Substances

Records within 500m

0

Discharges of substances identified on List II of European Directive E 2006/11/EC, and regulated under the Environmental Damage (Prevention and Remediation) Regulations 2015.

*This data is sourced from the Environment Agency and Natural Resources Wales.*

## 4.18 Pollution Incidents (EA/NRW)

Records within 500m

2

Records of substantiated pollution incidents. Since 2006 this data has only included category 1 (major) and 2 (significant) pollution incidents.

Features are displayed on the Current industrial land use map on [page 31 >](#)

ID	Location	Details	
F	22m E	Incident Date: 12/11/2019 Incident Identification: 1753681 Pollutant: Inert Materials and Wastes Pollutant Description: Construction and Demolition Materials and Wastes	Water Impact: Category 4 (No Impact) Land Impact: Category 2 (Significant) Air Impact: Category 4 (No Impact)
F	22m E	Incident Date: 12/11/2019 Incident Identification: 1753681 Pollutant: Inert Materials and Wastes Pollutant Description: Soils and Clay	Water Impact: Category 4 (No Impact) Land Impact: Category 2 (Significant) Air Impact: Category 4 (No Impact)

*This data is sourced from the Environment Agency and Natural Resources Wales.*

## 4.19 Pollution inventory substances

Records within 500m

33

The pollution inventory (substances) includes reporting on annual emissions of certain regulated substances to air, controlled waters and land. A reporting threshold for each substance is also included. Where emissions fall below the reporting threshold, no value will be given. The data is given for the most recent complete year available.

Features are displayed on the Current industrial land use map on [page 31 >](#)

ID: E, Location: 24m NE, Permit: VP3530LS  
 Operator: Drax Power Limited  
 Activity: COMBUSTION; ANY FUEL =>50MW  
 Address: Drax Power Station Drax North Yorkshire YO8 8PH  
 Sector: Combustion, Sub-sector: Power  
 Releases:

Route	Substance	Reporting threshold (kg)	Quantity (kg)
Air	Benzo(k)fluoranthene	1kg	3.15kg
Air	Benzo(b)fluoranthene	1kg	3.15kg
Air	Indeno(1,2,3-cd)pyrene	1kg	3.15kg



ID: E, Location: 24m NE, Permit: VP3530LS  
 Operator: Drax Power Limited  
 Activity: COMBUSTION; ANY FUEL =>50MW  
 Address: Drax Power Station Drax North Yorkshire YO8 8PH  
 Sector: Combustion, Sub-sector: Power  
 Releases:

Route	Substance	Reporting threshold (kg)	Quantity (kg)
Air	Nickel	10kg	203.71kg

ID: E, Location: 24m NE, Permit: VP3530LS  
 Operator: Drax Power Limited  
 Activity: COMBUSTION; ANY FUEL =>50MW  
 Address: Drax Power Station Drax North Yorkshire YO8 8PH  
 Sector: Combustion, Sub-sector: Power  
 Releases:

Route	Substance	Reporting threshold (kg)	Quantity (kg)
Air	Dioxins and furans (PCDDs/PCDFs) - as ITEQ	1e-5kg	9e-5kg
Air	Dioxins and furans (PCDDs/PCDFs) - as WHO TEQ	1e-5kg	9e-5kg

ID: E, Location: 24m NE, Permit: VP3530LS  
 Operator: Drax Power Limited  
 Activity: COMBUSTION; ANY FUEL =>50MW  
 Address: Drax Power Station Drax North Yorkshire YO8 8PH  
 Sector: Combustion, Sub-sector: Power  
 Releases:

Route	Substance	Reporting threshold (kg)	Quantity (kg)
Controlled Waters	Arsenic	5kg	55.48kg

ID: E, Location: 24m NE, Permit: VP3530LS  
 Operator: Drax Power Limited  
 Activity: COMBUSTION; ANY FUEL =>50MW  
 Address: Drax Power Station Drax North Yorkshire YO8 8PH  
 Sector: Combustion, Sub-sector: Power  
 Releases:

Route	Substance	Reporting threshold (kg)	Quantity (kg)
Air	Naphthalene	100kg	282.58kg

ID: E, Location: 24m NE, Permit: VP3530LS  
 Operator: Drax Power Limited  
 Activity: COMBUSTION; ANY FUEL =>50MW  
 Address: Drax Power Station Drax North Yorkshire YO8 8PH  
 Sector: Combustion, Sub-sector: Power  
 Releases:

Route	Substance	Reporting threshold (kg)	Quantity (kg)
Air	Polychlorinated biphenyls (PCBs) - as WHO TEQ	1e-5kg	0.00105kg

ID: E, Location: 24m NE, Permit: VP3530LS  
 Operator: Drax Power Limited  
 Activity: COMBUSTION; ANY FUEL =>50MW  
 Address: Drax Power Station Drax North Yorkshire YO8 8PH  
 Sector: Combustion, Sub-sector: Power  
 Releases:

Route	Substance	Reporting threshold (kg)	Quantity (kg)
Air	Carbon dioxide	10000000kg	14769265000kg

ID: E, Location: 24m NE, Permit: VP3530LS  
 Operator: Drax Power Limited  
 Activity: COMBUSTION; ANY FUEL =>50MW  
 Address: Drax Power Station Drax North Yorkshire YO8 8PH  
 Sector: Combustion, Sub-sector: Power  
 Releases:

Route	Substance	Reporting threshold (kg)	Quantity (kg)
Air	Nitrogen oxides (NO and NO2) as NO2	100000kg	7988000kg

ID: E, Location: 24m NE, Permit: VP3530LS  
 Operator: Drax Power Limited  
 Activity: COMBUSTION; ANY FUEL =>50MW  
 Address: Drax Power Station Drax North Yorkshire YO8 8PH  
 Sector: Combustion, Sub-sector: Power  
 Releases:



Route	Substance	Reporting threshold (kg)	Quantity (kg)
Air	Zinc	100kg	2769.39kg

ID: E, Location: 24m NE, Permit: VP3530LS  
 Operator: Drax Power Limited  
 Activity: COMBUSTION; ANY FUEL =>50MW  
 Address: Drax Power Station Drax North Yorkshire YO8 8PH  
 Sector: Combustion, Sub-sector: Power  
 Releases:

Route	Substance	Reporting threshold (kg)	Quantity (kg)
Air	Sulphur oxides (SO2 and SO3) as SO2	100000kg	1519000kg

ID: E, Location: 24m NE, Permit: VP3530LS  
 Operator: Drax Power Limited  
 Activity: COMBUSTION; ANY FUEL =>50MW  
 Address: Drax Power Station Drax North Yorkshire YO8 8PH  
 Sector: Combustion, Sub-sector: Power  
 Releases:

Route	Substance	Reporting threshold (kg)	Quantity (kg)
Air	Carbon Dioxide From Qualifying Renewable Fuel Sources	0kg	14261902000kg

ID: E, Location: 24m NE, Permit: VP3530LS  
 Operator: Drax Power Limited  
 Activity: COMBUSTION; ANY FUEL =>50MW  
 Address: Drax Power Station Drax North Yorkshire YO8 8PH  
 Sector: Combustion, Sub-sector: Power  
 Releases:

Route	Substance	Reporting threshold (kg)	Quantity (kg)
Air	Particulate matter - total	10000kg	474250kg

ID: E, Location: 24m NE, Permit: VP3530LS  
 Operator: Drax Power Limited  
 Activity: COMBUSTION; ANY FUEL =>50MW  
 Address: Drax Power Station Drax North Yorkshire YO8 8PH  
 Sector: Combustion, Sub-sector: Power  
 Releases:





Route	Substance	Reporting threshold (kg)	Quantity (kg)
Air	Chromium	10kg	175.63kg

ID: E, Location: 24m NE, Permit: VP3530LS  
 Operator: Drax Power Limited  
 Activity: COMBUSTION; ANY FUEL =>50MW  
 Address: Drax Power Station Drax North Yorkshire YO8 8PH  
 Sector: Combustion, Sub-sector: Power  
 Releases:

Route	Substance	Reporting threshold (kg)	Quantity (kg)
Air	Selenium	100kg	1024.64kg

ID: E, Location: 24m NE, Permit: VP3530LS  
 Operator: Drax Power Limited  
 Activity: COMBUSTION; ANY FUEL =>50MW  
 Address: Drax Power Station Drax North Yorkshire YO8 8PH  
 Sector: Combustion, Sub-sector: Power  
 Releases:

Route	Substance	Reporting threshold (kg)	Quantity (kg)
Air	Methane	10000kg	79184kg

ID: E, Location: 24m NE, Permit: VP3530LS  
 Operator: Drax Power Limited  
 Activity: COMBUSTION; ANY FUEL =>50MW  
 Address: Drax Power Station Drax North Yorkshire YO8 8PH  
 Sector: Combustion, Sub-sector: Power  
 Releases:

Route	Substance	Reporting threshold (kg)	Quantity (kg)
Air	Carbon monoxide	100000kg	13202000kg

ID: E, Location: 24m NE, Permit: VP3530LS  
 Operator: Drax Power Limited  
 Activity: COMBUSTION; ANY FUEL =>50MW  
 Address: Drax Power Station Drax North Yorkshire YO8 8PH  
 Sector: Combustion, Sub-sector: Power  
 Releases:



Route	Substance	Reporting threshold (kg)	Quantity (kg)
Air	Benzo(a)pyrene	1kg	5.25kg

ID: E, Location: 24m NE, Permit: VP3530LS  
 Operator: Drax Power Limited  
 Activity: COMBUSTION; ANY FUEL =>50MW  
 Address: Drax Power Station Drax North Yorkshire YO8 8PH  
 Sector: Combustion, Sub-sector: Power  
 Releases:

Route	Substance	Reporting threshold (kg)	Quantity (kg)
Air	Arsenic	1kg	74.13kg

ID: E, Location: 24m NE, Permit: VP3530LS  
 Operator: Drax Power Limited  
 Activity: COMBUSTION; ANY FUEL =>50MW  
 Address: Drax Power Station Drax North Yorkshire YO8 8PH  
 Sector: Combustion, Sub-sector: Power  
 Releases:

Route	Substance	Reporting threshold (kg)	Quantity (kg)
Air	Polychlorinated biphenyls (PCBs)	0.1kg	0.58kg

ID: E, Location: 24m NE, Permit: VP3530LS  
 Operator: Drax Power Limited  
 Activity: COMBUSTION; ANY FUEL =>50MW  
 Address: Drax Power Station Drax North Yorkshire YO8 8PH  
 Sector: Combustion, Sub-sector: Power  
 Releases:

Route	Substance	Reporting threshold (kg)	Quantity (kg)
Air	Non-methane volatile organic compounds (NMVOCs)	10000kg	161250kg

ID: E, Location: 24m NE, Permit: VP3530LS  
 Operator: Drax Power Limited  
 Activity: COMBUSTION; ANY FUEL =>50MW  
 Address: Drax Power Station Drax North Yorkshire YO8 8PH  
 Sector: Combustion, Sub-sector: Power  
 Releases:



Route	Substance	Reporting threshold (kg)	Quantity (kg)
Air	Fluorine and inorganic fluorine compounds - as HF	1000kg	60510kg

ID: E, Location: 24m NE, Permit: VP3530LS  
 Operator: Drax Power Limited  
 Activity: COMBUSTION; ANY FUEL =>50MW  
 Address: Drax Power Station Drax North Yorkshire YO8 8PH  
 Sector: Combustion, Sub-sector: Power  
 Releases:

Route	Substance	Reporting threshold (kg)	Quantity (kg)
Controlled Waters	Cadmium	1kg	Below Reporting Threshold
Air	Ammonia	1000kg	Below Reporting Threshold
Air	Anthracene	10kg	Below Reporting Threshold
Air	Lead	100kg	Below Reporting Threshold
Controlled Waters	Lead	20kg	Below Reporting Threshold
Controlled Waters	Zinc	100kg	Below Reporting Threshold
Controlled Waters	Chlorides - as Cl	2000000kg	Below Reporting Threshold
Controlled Waters	Fluorides - as F	2000kg	Below Reporting Threshold

ID: E, Location: 24m NE, Permit: VP3530LS  
 Operator: Drax Power Limited  
 Activity: COMBUSTION; ANY FUEL =>50MW  
 Address: Drax Power Station Drax North Yorkshire YO8 8PH  
 Sector: Combustion, Sub-sector: Power  
 Releases:

Route	Substance	Reporting threshold (kg)	Quantity (kg)
Air	Cadmium	1kg	22.34kg

ID: E, Location: 24m NE, Permit: VP3530LS  
 Operator: Drax Power Limited  
 Activity: COMBUSTION; ANY FUEL =>50MW  
 Address: Drax Power Station Drax North Yorkshire YO8 8PH  
 Sector: Combustion, Sub-sector: Power  
 Releases:

Route	Substance	Reporting threshold (kg)	Quantity (kg)
Air	Chlorine and inorganic chlorine compounds - as HCl	10000kg	931500kg

ID: E, Location: 24m NE, Permit: VP3530LS  
 Operator: Drax Power Limited  
 Activity: COMBUSTION; ANY FUEL =>50MW  
 Address: Drax Power Station Drax North Yorkshire YO8 8PH  
 Sector: Combustion, Sub-sector: Power  
 Releases:

Route	Substance	Reporting threshold (kg)	Quantity (kg)
Controlled Waters	Nickel	20kg	56.318kg

ID: E, Location: 24m NE, Permit: VP3530LS  
 Operator: Drax Power Limited  
 Activity: COMBUSTION; ANY FUEL =>50MW  
 Address: Drax Power Station Drax North Yorkshire YO8 8PH  
 Sector: Combustion, Sub-sector: Power  
 Releases:

Route	Substance	Reporting threshold (kg)	Quantity (kg)
Air	Copper	10kg	167.29kg

ID: E, Location: 24m NE, Permit: VP3530LS  
 Operator: Drax Power Limited  
 Activity: COMBUSTION; ANY FUEL =>50MW  
 Address: Drax Power Station Drax North Yorkshire YO8 8PH  
 Sector: Combustion, Sub-sector: Power  
 Releases:

Route	Substance	Reporting threshold (kg)	Quantity (kg)
Air	Mercury	1kg	381.4kg

ID: E, Location: 24m NE, Permit: VP3530LS  
 Operator: Drax Power Limited  
 Activity: COMBUSTION; ANY FUEL =>50MW  
 Address: Drax Power Station Drax North Yorkshire YO8 8PH  
 Sector: Combustion, Sub-sector: Power  
 Releases:



Route	Substance	Reporting threshold (kg)	Quantity (kg)
Controlled Waters	Copper	20kg	160.047kg

ID: E, Location: 24m NE, Permit: VP3530LS  
 Operator: Drax Power Limited  
 Activity: COMBUSTION; ANY FUEL =>50MW  
 Address: Drax Power Station Drax North Yorkshire YO8 8PH  
 Sector: Combustion, Sub-sector: Power  
 Releases:

Route	Substance	Reporting threshold (kg)	Quantity (kg)
Air	Particulate matter - PM2.5	1000kg	205050kg

ID: E, Location: 24m NE, Permit: VP3530LS  
 Operator: Drax Power Limited  
 Activity: COMBUSTION; ANY FUEL =>50MW  
 Address: Drax Power Station Drax North Yorkshire YO8 8PH  
 Sector: Combustion, Sub-sector: Power  
 Releases:

Route	Substance	Reporting threshold (kg)	Quantity (kg)
Controlled Waters	Mercury	0.1kg	2.414kg

ID: E, Location: 24m NE, Permit: VP3530LS  
 Operator: Drax Power Limited  
 Activity: COMBUSTION; ANY FUEL =>50MW  
 Address: Drax Power Station Drax North Yorkshire YO8 8PH  
 Sector: Combustion, Sub-sector: Power  
 Releases:

Route	Substance	Reporting threshold (kg)	Quantity (kg)
Controlled Waters	Chromium	20kg	23.7kg

ID: E, Location: 24m NE, Permit: VP3530LS  
 Operator: Drax Power Limited  
 Activity: COMBUSTION; ANY FUEL =>50MW  
 Address: Drax Power Station Drax North Yorkshire YO8 8PH  
 Sector: Combustion, Sub-sector: Power  
 Releases:



Route	Substance	Reporting threshold (kg)	Quantity (kg)
Air	Particulate matter - PM10	1000kg	383240kg

ID: E, Location: 24m NE, Permit: VP3530LS  
 Operator: Drax Power Limited  
 Activity: COMBUSTION; ANY FUEL =>50MW  
 Address: Drax Power Station Drax North Yorkshire YO8 8PH  
 Sector: Combustion, Sub-sector: Power  
 Releases:

Route	Substance	Reporting threshold (kg)	Quantity (kg)
Air	Nitrous oxide	10000kg	153206kg

*This data is sourced from the Environment Agency and the Scottish Environment Protection Agency.*

## 4.20 Pollution inventory waste transfers

<b>Records within 500m</b>	<b>1</b>
----------------------------	----------

The pollution inventory (waste transfers) includes reporting on annual transfers and recovery/disposal of controlled wastes from a site. A reporting threshold for each waste type is also included. Where releases fall below the reporting threshold, no value will be given. The data is given for the most recent complete year available.

Features are displayed on the Current industrial land use map on [page 31 >](#)

ID: E, Location: 24m NE, Permit: VP3530LS  
 Operator: Drax Power Limited  
 Activity: COMBUSTION; ANY FUEL =>50MW  
 Address: Drax Power Station Drax North Yorkshire YO8 8PH  
 Sector: Combustion, Sub-sector: Power  
 Releases:

Route	Route description	Quantity (tonnes)	Release level	EWC code	EWC description	Hazardous waste
R3	Recycling/Reclamation of organic substances which are not used as solvents (including composting and other biological transformatin processes)	2023.12	absolute value	02 01 03	plant-tissue waste	No

Route	Route description	Quantity (tonnes)	Release level	EWC code	EWC description	Hazardous waste
D5	Specially engineered landfill (eg placement into lined discrete cells which are capped and isolated from one another and the environment, etc)	172062.4	absolute value	10 01 01	bottom ash, slag and boiler dust (excluding boiler dust mentioned in 10 01 04)	No
D5	Specially engineered landfill (eg placement into lined discrete cells which are capped and isolated from one another and the environment, etc)	2350.49	absolute value	10 01 03	fly ash from peat and untreated wood	No
D5	Specially engineered landfill (eg placement into lined discrete cells which are capped and isolated from one another and the environment, etc)	1419.244	absolute value	10 01 05	calcium-based reaction wastes from flue-gas desulphurisation in solid form	No
D5	Specially engineered landfill (eg placement into lined discrete cells which are capped and isolated from one another and the environment, etc)	139.52	absolute value	10 01 07	calcium-based reaction wastes from flue-gas desulphurisation in sludge form	No
R5	Recycling/reclamation of other inorganic materials	34749.61	absolute value	01 01 02	wastes from mineral non-metalliferous excavation	No
R5	Recycling/reclamation of other inorganic materials	89.3	absolute value	17 01 01	concrete	No
R5	Recycling/reclamation of other inorganic materials	14.855	absolute value	17 01 07	mixtures of concrete, bricks, tiles and ceramics other than those mentioned in 17 01 06	No
R5	Recycling/reclamation of other inorganic materials	17.76	absolute value	20 01 39	plastics	No
R3	Recycling/Reclamation of organic substances which are not used as solvents (including composting and other biological transformatin processes)	189.6	absolute value	20 01 38	wood other than that mentioned in 20 01 37	No
R3	Recycling/Reclamation of organic substances which are not used as solvents (including composting and other biological transformatin processes)	38.96	absolute value	20 02 01	biodegradable waste	No



Route	Route description	Quantity (tonnes)	Release level	EWC code	EWC description	Hazardous waste
R3	Recycling/Reclamation of organic substances which are not used as solvents (including composting and other biological transformatin processes)	85.14	absolute value	20 03 04	septic tank sludge	No
R9	Oil e-refining or other reuses of oil	17	absolute value	20 01 25	edible oil and fat	No
R4	Recycling/reclamation of metals and metal compounds	204.94	absolute value	16 02 14	discarded equipment other than those mentioned in 16 02 09 to 16 02 13	No
R4	Recycling/reclamation of metals and metal compounds	16.34	absolute value	17 04 05	iron and steel	No
R4	Recycling/reclamation of metals and metal compounds	14	absolute value	17 04 07	mixed metals	No
R4	Recycling/reclamation of metals and metal compounds	38.61	absolute value	17 04 11	cables other than those mentioned in 17 04 10	No
R4	Recycling/reclamation of metals and metal compounds	10.6	absolute value	19 12 03	non-ferrous metal	No
R4	Recycling/reclamation of metals and metal compounds	1651.97	absolute value	20 01 40	metals	No
D5	Specially engineered landfill (eg placement into lined discrete cells which are capped and isolated from one another and the environment, etc)	640.84	absolute value	20 03 01	mixed municipal waste	No
D5	Specially engineered landfill (eg placement into lined discrete cells which are capped and isolated from one another and the environment, etc)	108.68	absolute value	17 06 04	insulation materials other than those mentioned in 17 06 01 and 17 06 03	No
D5	Specially engineered landfill (eg placement into lined discrete cells which are capped and isolated from one another and the environment, etc)	32.82	absolute value	17 08 02	gypsum-based construction materials other than those mentioned in 17 08 01	No
D5	Specially engineered landfill (eg placement into lined discrete cells which are capped and isolated from one another and the environment, etc)	118.46	absolute value	17 09 04	mixed construction and demolition wastes other than those mentioned in 17 09 01, 17 09 02 and 17 09 03	No





Route	Route description	Quantity (tonnes)	Release level	EWC code	EWC description	Hazardous waste
D5	Specially engineered landfill (eg placement into lined discrete cells which are capped and isolated from one another and the environment, etc)	83.4	absolute value	19 12 04	plastic and rubber	No
D9	Physio-chemical treatment not specified elsewhere in this Table which results in final compounds or mixtures which are discarded by means of any of the operations numberes D1 to D12 (eg evaporation, drying, calcination, etc.)	19.67	absolute value	17 03 02	bituminous mixtures other than those mentioned in 17 03 01	No
R9	Oil e-refining or other reuses of oil	40.66	absolute value	13 02 05	mineral-based non-chlorinated engine, gear and lubricating oils	Yes
R9	Oil e-refining or other reuses of oil	17.54	absolute value	13 03 07	mineral-based non-chlorinated insulating and heat transmission oils	Yes
R9	Oil e-refining or other reuses of oil	166.46	absolute value	13 07 01	fuel oil and diesel	Yes
R7	recovery of components used for pollution abatement	29	absolute value	16 02 09	transformers and capacitors containing PCBs	Yes
R4	Recycling/reclamation of metals and metal compounds	34.92	absolute value	16 02 13	discarded equipment containing hazardous components (2) other than those mentioned in 16 02 09 to 16 02 12	Yes
R4	Recycling/reclamation of metals and metal compounds	1.86	absolute value	20 01 21	fluorescent tubes and other mercury-containing waste	Yes
R1	Use principally as a fuel or other means to generate energy	13.28	absolute value	17 02 04	glass, plastic and wood containing or contaminated with dangerous substances	Yes
R1	Use principally as a fuel or other means to generate energy	0.02	absolute value	18 01 03	wastes whose collection and disposal is subject to special requirements in order to prevent infection	Yes
D5	Specially engineered landfill (eg placement into lined discrete cells which are capped and isolated from one another and the environment, etc)	78.6	absolute value	17 04 09	metal waste contaminated with dangerous substances	Yes



Route	Route description	Quantity (tonnes)	Release level	EWC code	EWC description	Hazardous waste
D5	Specially engineered landfill (eg placement into lined discrete cells which are capped and isolated from one another and the environment, etc)	36.76	absolute value	17 06 01	insulation materials containing asbestos	Yes
D5	Specially engineered landfill (eg placement into lined discrete cells which are capped and isolated from one another and the environment, etc)	13.96	absolute value	17 06 05	construction materials containing asbestos	Yes
D9	Physio-chemical treatment not specified elsewhere in this Table which results in final compounds or mixtures which are discarded by means of any of the operations numbers D1 to D12 (eg evaporation, drying, calcination, etc.)	84.78	absolute value	13 05 02	sludges from oil/water separators	Yes
D9	Physio-chemical treatment not specified elsewhere in this Table which results in final compounds or mixtures which are discarded by means of any of the operations numbers D1 to D12 (eg evaporation, drying, calcination, etc.)	0.02	absolute value	11 01 13	degreasing wastes containing dangerous substances	Yes
D9	Physio-chemical treatment not specified elsewhere in this Table which results in final compounds or mixtures which are discarded by means of any of the operations numbers D1 to D12 (eg evaporation, drying, calcination, etc.)	110.4	absolute value	16 10 01	aqueous liquid wastes containing dangerous substances	Yes
D15	Storage pending any of the operations numbered D1 to D14 (excluding temporary storage pending collection, on the site where it is produced)	0.6	absolute value	15 02 02	absorbents, filter materials (including oil filters not otherwise specified), wiping cloths, protective clothing contaminated by dangerous substances	Yes

*This data is sourced from the Environment Agency and the Scottish Environment Protection Agency.*



## 4.21 Pollution inventory radioactive waste

Records within 500m

0

The pollution inventory (radioactive wastes) includes reporting on annual releases of radioactive substances from a site, including the means of release. Where releases fall below the reporting threshold, no value will be given. The data is given for the most recent complete year available.

*This data is sourced from the Environment Agency and the Scottish Environment Protection Agency.*



## 5 Hydrogeology - Superficial aquifer

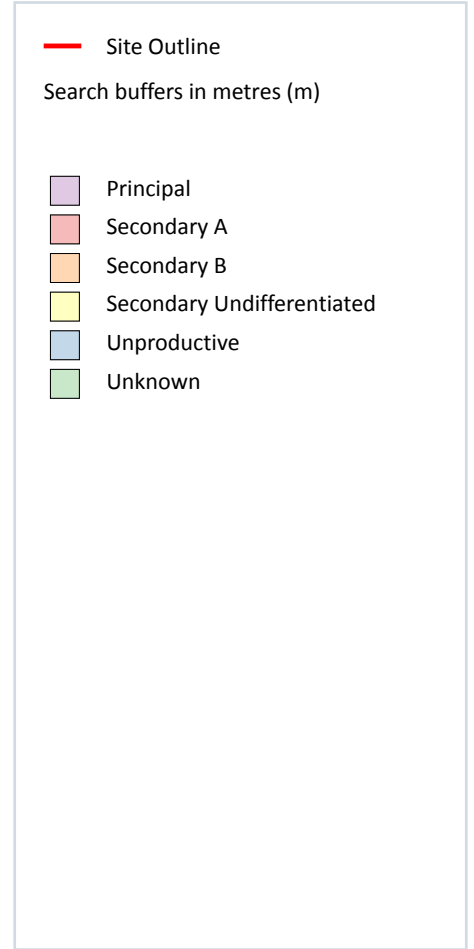
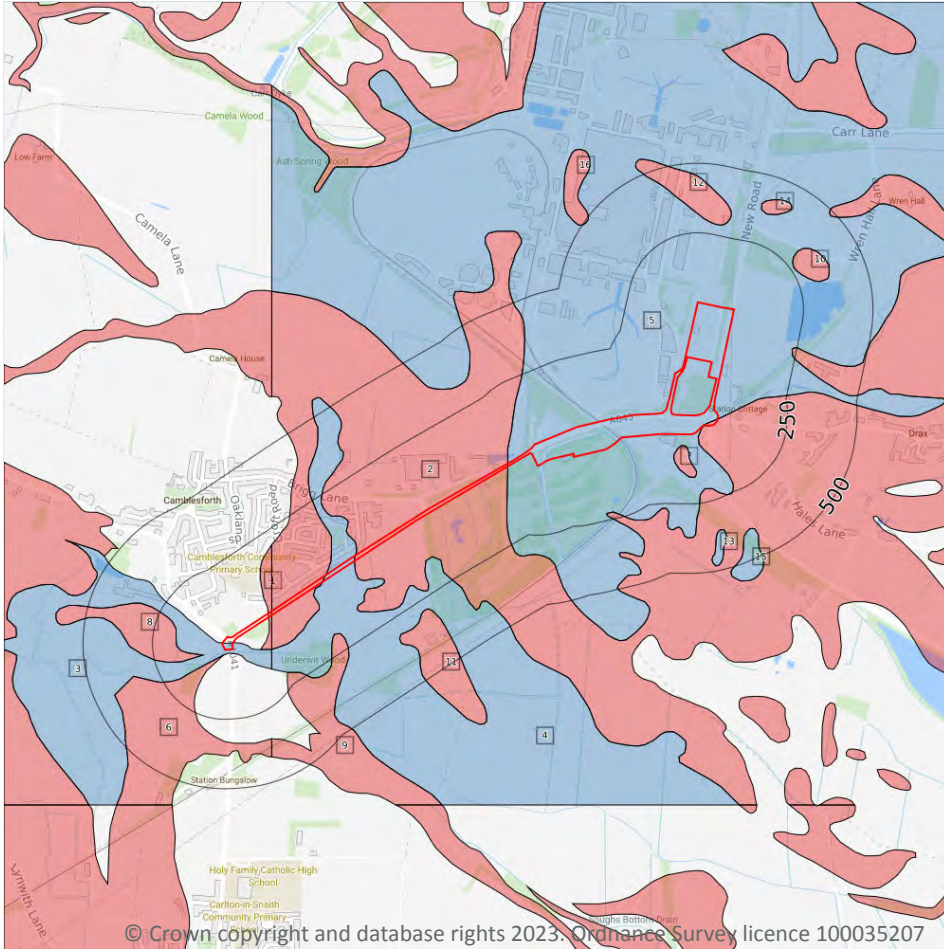

### 5.1 Superficial aquifer

Records within 500m

16

Aquifer status of groundwater held within superficial geology.

Features are displayed on the Hydrogeology map on [page 64 >](#)

ID	Location	Designation	Description
1	On site	Secondary A	Permeable layers capable of supporting water supplies at a local rather than strategic scale, and in some cases forming an important source of base flow to rivers. These are generally aquifers formerly classified as minor aquifers
2	On site	Secondary A	Permeable layers capable of supporting water supplies at a local rather than strategic scale, and in some cases forming an important source of base flow to rivers. These are generally aquifers formerly classified as minor aquifers

ID	Location	Designation	Description
3	On site	Unproductive	<b>These are rock layers or drift deposits with low permeability that have negligible significance for water supply or river base flow</b>
4	On site	Unproductive	<b>These are rock layers or drift deposits with low permeability that have negligible significance for water supply or river base flow</b>
5	On site	Unproductive	<b>These are rock layers or drift deposits with low permeability that have negligible significance for water supply or river base flow</b>
6	19m SW	Secondary A	Permeable layers capable of supporting water supplies at a local rather than strategic scale, and in some cases forming an important source of base flow to rivers. These are generally aquifers formerly classified as minor aquifers
7	41m E	Secondary A	Permeable layers capable of supporting water supplies at a local rather than strategic scale, and in some cases forming an important source of base flow to rivers. These are generally aquifers formerly classified as minor aquifers
8	81m SW	Secondary A	Permeable layers capable of supporting water supplies at a local rather than strategic scale, and in some cases forming an important source of base flow to rivers. These are generally aquifers formerly classified as minor aquifers
9	182m SW	Secondary A	Permeable layers capable of supporting water supplies at a local rather than strategic scale, and in some cases forming an important source of base flow to rivers. These are generally aquifers formerly classified as minor aquifers
10	263m NE	Secondary A	Permeable layers capable of supporting water supplies at a local rather than strategic scale, and in some cases forming an important source of base flow to rivers. These are generally aquifers formerly classified as minor aquifers
11	287m SW	Secondary A	Permeable layers capable of supporting water supplies at a local rather than strategic scale, and in some cases forming an important source of base flow to rivers. These are generally aquifers formerly classified as minor aquifers
12	288m NE	Secondary A	Permeable layers capable of supporting water supplies at a local rather than strategic scale, and in some cases forming an important source of base flow to rivers. These are generally aquifers formerly classified as minor aquifers
13	360m SE	Unproductive	These are rock layers or drift deposits with low permeability that have negligible significance for water supply or river base flow
14	363m NE	Secondary A	Permeable layers capable of supporting water supplies at a local rather than strategic scale, and in some cases forming an important source of base flow to rivers. These are generally aquifers formerly classified as minor aquifers
15	396m SE	Unproductive	These are rock layers or drift deposits with low permeability that have negligible significance for water supply or river base flow
16	493m N	Secondary A	Permeable layers capable of supporting water supplies at a local rather than strategic scale, and in some cases forming an important source of base flow to rivers. These are generally aquifers formerly classified as minor aquifers

*This data is sourced from the British Geological Survey, the Environment Agency and Natural Resources Wales.*



## Bedrock aquifer

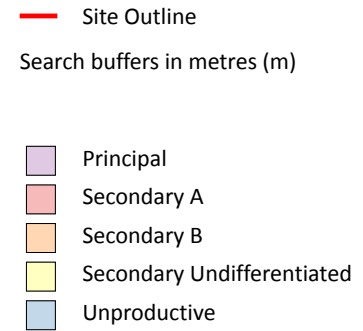
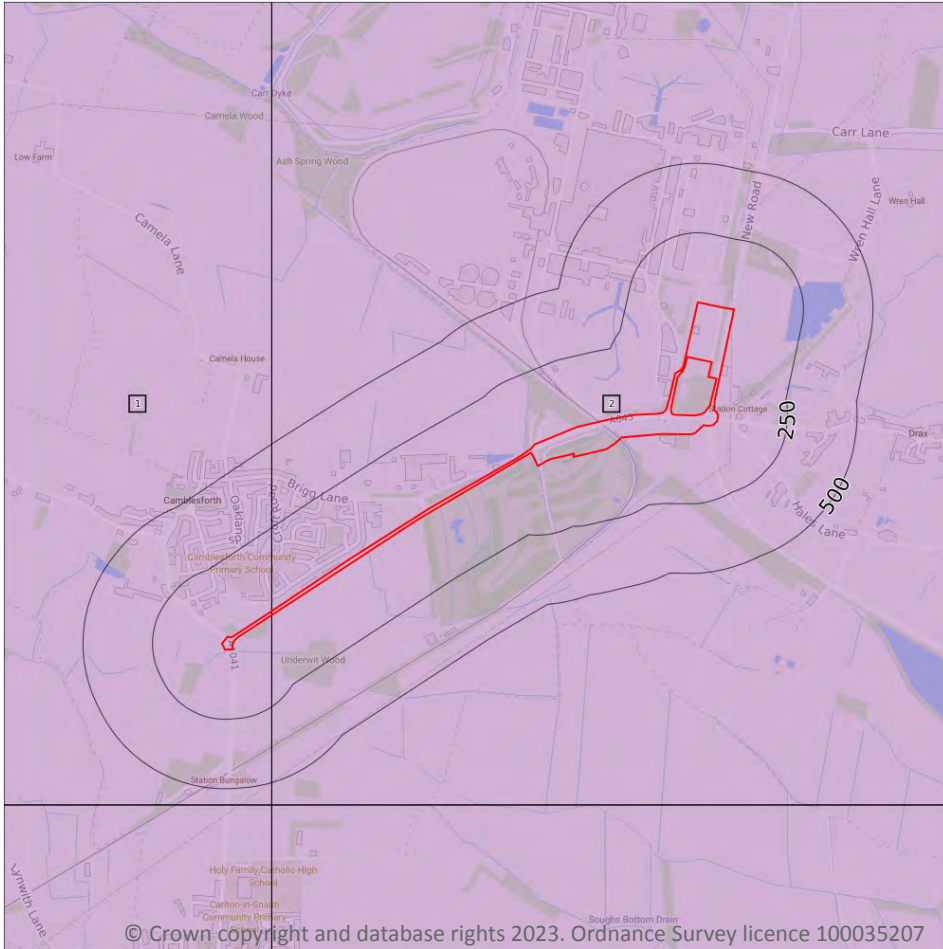

### 5.2 Bedrock aquifer

Records within 500m

2

Aquifer status of groundwater held within bedrock geology.

Features are displayed on the Bedrock aquifer map on [page 66](#) >

ID	Location	Designation	Description
1	On site	Principal	Geology of high intergranular and/or fracture permeability, usually providing a high level of water storage and may support water supply/river base flow on a strategic scale. Generally principal aquifers were previously major aquifers
2	On site	Principal	Geology of high intergranular and/or fracture permeability, usually providing a high level of water storage and may support water supply/river base flow on a strategic scale. Generally principal aquifers were previously major aquifers

*This data is sourced from the British Geological Survey, the Environment Agency and Natural Resources Wales.*



## Groundwater vulnerability

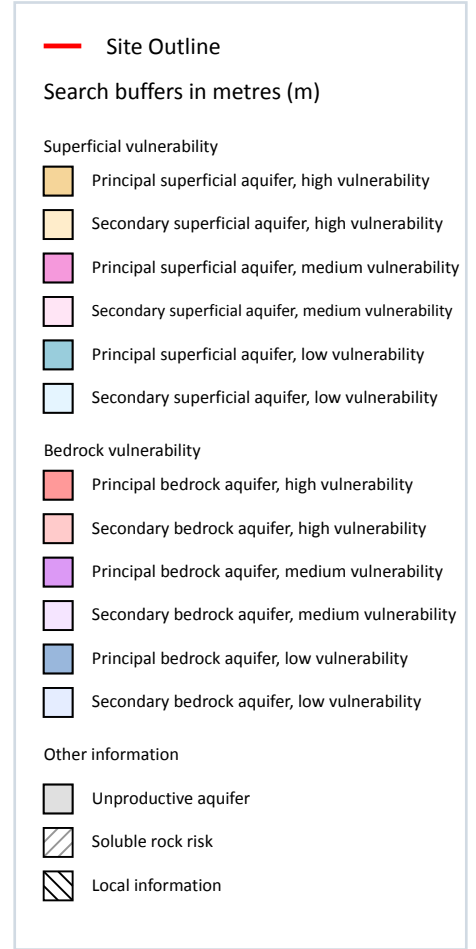
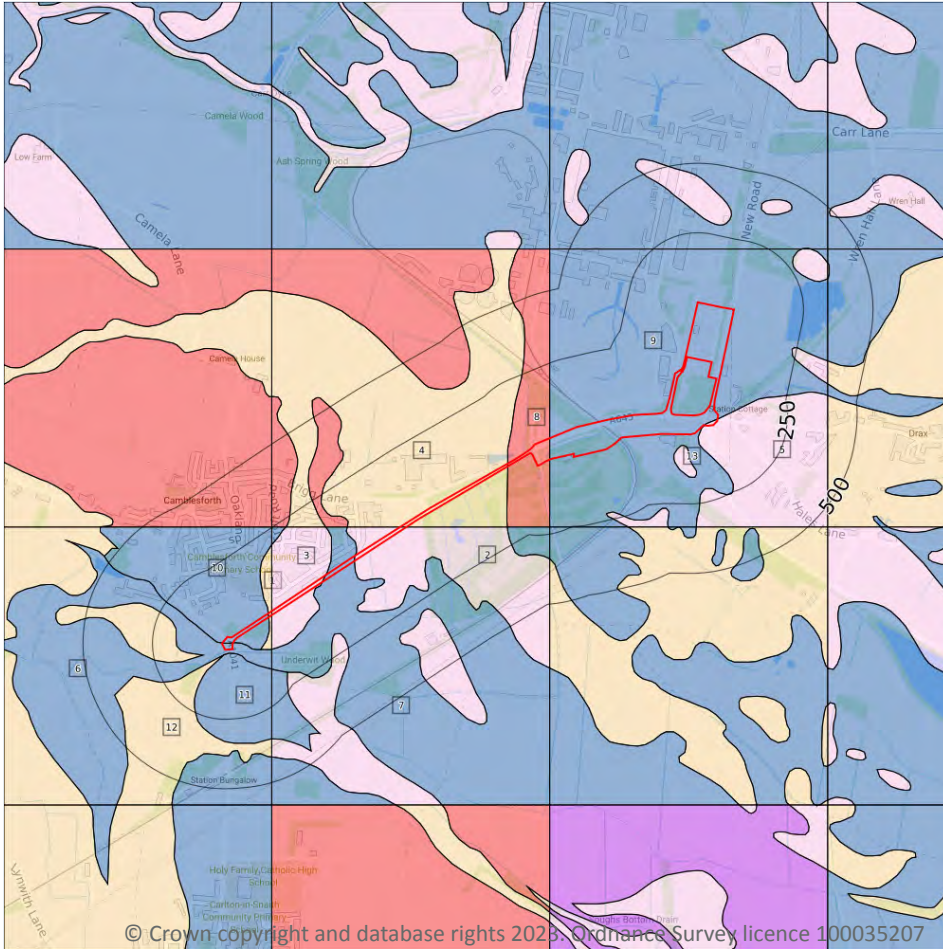

### 5.3 Groundwater vulnerability

Records within 50m

13

An assessment of the vulnerability of groundwater to a pollutant discharged at ground level based on the hydrological, geological, hydrogeological and soil properties within a one kilometre square grid. Groundwater vulnerability is described as High, Medium or Low as follows:

- High - Areas able to easily transmit pollution to groundwater. They are likely to be characterised by high leaching soils and the absence of low permeability superficial deposits.
- Medium - Intermediate between high and low vulnerability.
- Low - Areas that provide the greatest protection from pollution. They are likely to be characterised by low leaching soils and/or the presence of superficial deposits characterised by a low permeability.

Features are displayed on the Groundwater vulnerability map on [page 68](#) >



ID	Location	Summary	Soil / surface	Superficial geology	Bedrock geology
1	On site	<b>Summary Classification:</b> Secondary superficial aquifer - High Vulnerability <b>Combined classification:</b> Productive Bedrock Aquifer, Productive Superficial Aquifer	<b>Leaching class: High</b> <b>Infiltration value:</b> >70% <b>Dilution value:</b> <300mm/year	<b>Vulnerability: High</b> <b>Aquifer type: Secondary</b> <b>Thickness: &gt;10m</b> <b>Patchiness value: &gt;90%</b> <b>Recharge potential: Low</b>	<b>Vulnerability: Low</b> <b>Aquifer type:</b> Principal <b>Flow mechanism:</b> Mixed
2	On site	<b>Summary Classification:</b> Secondary superficial aquifer - Medium Vulnerability <b>Combined classification:</b> Productive Bedrock Aquifer, Productive Superficial Aquifer	<b>Leaching class: Low</b> <b>Infiltration value:</b> >70% <b>Dilution value:</b> <300mm/year	<b>Vulnerability: Medium</b> <b>Aquifer type: Secondary</b> <b>Thickness: &gt;10m</b> <b>Patchiness value: &lt;90%</b> <b>Recharge potential: Low</b>	<b>Vulnerability: Low</b> <b>Aquifer type:</b> Principal <b>Flow mechanism:</b> Mixed
3	On site	<b>Summary Classification:</b> Secondary superficial aquifer - Medium Vulnerability <b>Combined classification:</b> Productive Bedrock Aquifer, Productive Superficial Aquifer	<b>Leaching class: Low</b> <b>Infiltration value:</b> >70% <b>Dilution value:</b> <300mm/year	<b>Vulnerability: Medium</b> <b>Aquifer type: Secondary</b> <b>Thickness: &gt;10m</b> <b>Patchiness value: &lt;90%</b> <b>Recharge potential: Low</b>	<b>Vulnerability: Low</b> <b>Aquifer type:</b> Principal <b>Flow mechanism:</b> Mixed
4	On site	<b>Summary Classification:</b> Secondary superficial aquifer - High Vulnerability <b>Combined classification:</b> Productive Bedrock Aquifer, Productive Superficial Aquifer	<b>Leaching class: High</b> <b>Infiltration value:</b> >70% <b>Dilution value:</b> <300mm/year	<b>Vulnerability: High</b> <b>Aquifer type: Secondary</b> <b>Thickness: 3-10m</b> <b>Patchiness value: &lt;90%</b> <b>Recharge potential: Low</b>	<b>Vulnerability: High</b> <b>Aquifer type:</b> Principal <b>Flow mechanism:</b> Mixed
5	On site	<b>Summary Classification:</b> Secondary superficial aquifer - Medium Vulnerability <b>Combined classification:</b> Productive Bedrock Aquifer, Productive Superficial Aquifer	<b>Leaching class: Low</b> <b>Infiltration value: 40-</b> 70% <b>Dilution value:</b> <300mm/year	<b>Vulnerability: Medium</b> <b>Aquifer type: Secondary</b> <b>Thickness: &gt;10m</b> <b>Patchiness value: &gt;90%</b> <b>Recharge potential: Low</b>	<b>Vulnerability: Low</b> <b>Aquifer type:</b> Principal <b>Flow mechanism:</b> Mixed
6	On site	<b>Summary Classification:</b> Principal bedrock aquifer - Low Vulnerability <b>Combined classification:</b> Productive Bedrock Aquifer, Unproductive Superficial Aquifer	<b>Leaching class: High</b> <b>Infiltration value:</b> >70% <b>Dilution value:</b> <300mm/year	<b>Vulnerability: Unproductive</b> <b>Aquifer type: Unproductive</b> <b>Thickness: &gt;10m</b> <b>Patchiness value: &gt;90%</b> <b>Recharge potential: Low</b>	<b>Vulnerability: Low</b> <b>Aquifer type:</b> Principal <b>Flow mechanism:</b> Mixed
7	On site	<b>Summary Classification:</b> Principal bedrock aquifer - Low Vulnerability <b>Combined classification:</b> Productive Bedrock Aquifer, Unproductive Superficial Aquifer	<b>Leaching class: Low</b> <b>Infiltration value:</b> >70% <b>Dilution value:</b> <300mm/year	<b>Vulnerability: Unproductive</b> <b>Aquifer type: Unproductive</b> <b>Thickness: &gt;10m</b> <b>Patchiness value: &lt;90%</b> <b>Recharge potential: Low</b>	<b>Vulnerability: Low</b> <b>Aquifer type:</b> Principal <b>Flow mechanism:</b> Mixed



ID	Location	Summary	Soil / surface	Superficial geology	Bedrock geology
8	On site	<b>Summary Classification:</b> Principal bedrock aquifer - High Vulnerability <b>Combined classification:</b> Productive Bedrock Aquifer, Unproductive Superficial Aquifer	<b>Leaching class: High</b> <b>Infiltration value:</b> >70% <b>Dilution value:</b> <300mm/year	<b>Vulnerability: Unproductive</b> <b>Aquifer type: Unproductive</b> <b>Thickness: 3-10m</b> <b>Patchiness value: &lt;90%</b> <b>Recharge potential: Low</b>	<b>Vulnerability: High</b> <b>Aquifer type:</b> Principal <b>Flow mechanism:</b> Mixed
9	On site	<b>Summary Classification:</b> Principal bedrock aquifer - Low Vulnerability <b>Combined classification:</b> Productive Bedrock Aquifer, Unproductive Superficial Aquifer	<b>Leaching class: Low</b> <b>Infiltration value: 40-</b> 70% <b>Dilution value:</b> <300mm/year	<b>Vulnerability: Unproductive</b> <b>Aquifer type: Unproductive</b> <b>Thickness: &gt;10m</b> <b>Patchiness value: &gt;90%</b> <b>Recharge potential: Low</b>	<b>Vulnerability: Low</b> <b>Aquifer type:</b> Principal <b>Flow mechanism:</b> Mixed
10	On site	<b>Summary Classification:</b> Principal bedrock aquifer - Low Vulnerability <b>Combined classification:</b> Productive Bedrock Aquifer, No Superficial Aquifer	<b>Leaching class: High</b> <b>Infiltration value:</b> >70% <b>Dilution value:</b> <300mm/year	<b>Vulnerability: -</b> <b>Aquifer type: -</b> <b>Thickness: &gt;10m</b> <b>Patchiness value: &gt;90%</b> <b>Recharge potential: Low</b>	<b>Vulnerability: Low</b> <b>Aquifer type:</b> Principal <b>Flow mechanism:</b> Mixed
11	13m SW	<b>Summary Classification:</b> Principal bedrock aquifer - Low Vulnerability <b>Combined classification:</b> Productive Bedrock Aquifer, No Superficial Aquifer	<b>Leaching class: High</b> <b>Infiltration value:</b> >70% <b>Dilution value:</b> <300mm/year	<b>Vulnerability: -</b> <b>Aquifer type: -</b> <b>Thickness: &gt;10m</b> <b>Patchiness value: &gt;90%</b> <b>Recharge potential: Low</b>	<b>Vulnerability: Low</b> <b>Aquifer type:</b> Principal <b>Flow mechanism:</b> Mixed
12	18m SW	<b>Summary Classification:</b> Secondary superficial aquifer - High Vulnerability <b>Combined classification:</b> Productive Bedrock Aquifer, Productive Superficial Aquifer	<b>Leaching class: High</b> <b>Infiltration value:</b> >70% <b>Dilution value:</b> <300mm/year	<b>Vulnerability: High</b> <b>Aquifer type: Secondary</b> <b>Thickness: &gt;10m</b> <b>Patchiness value: &gt;90%</b> <b>Recharge potential: Low</b>	<b>Vulnerability: Low</b> <b>Aquifer type:</b> Principal <b>Flow mechanism:</b> Mixed
13	40m E	<b>Summary Classification:</b> Secondary superficial aquifer - Medium Vulnerability <b>Combined classification:</b> Productive Bedrock Aquifer, Productive Superficial Aquifer	<b>Leaching class: Low</b> <b>Infiltration value: 40-</b> 70% <b>Dilution value:</b> <300mm/year	<b>Vulnerability: Medium</b> <b>Aquifer type: Secondary</b> <b>Thickness: &gt;10m</b> <b>Patchiness value: &gt;90%</b> <b>Recharge potential: Low</b>	<b>Vulnerability: Low</b> <b>Aquifer type:</b> Principal <b>Flow mechanism:</b> Mixed

*This data is sourced from the British Geological Survey, the Environment Agency and Natural Resources Wales.*



## 5.4 Groundwater vulnerability- soluble rock risk

Records on site

0

This dataset identifies areas where solution features that enable rapid movement of a pollutant may be present within a 1km grid square.

*This data is sourced from the British Geological Survey and the Environment Agency.*

## 5.5 Groundwater vulnerability- local information

Records on site

0

This dataset identifies areas where additional local information affecting vulnerability is held by the Environment Agency. Further information can be obtained by contacting the Environment Agency local Area groundwater team through the Environment Agency National Customer Call Centre on 03798 506 506 or by email on [enquiries@environment-agency.gov.uk](mailto:enquiries@environment-agency.gov.uk) ↗.

*This data is sourced from the British Geological Survey and the Environment Agency.*



## Abstractions and Source Protection Zones

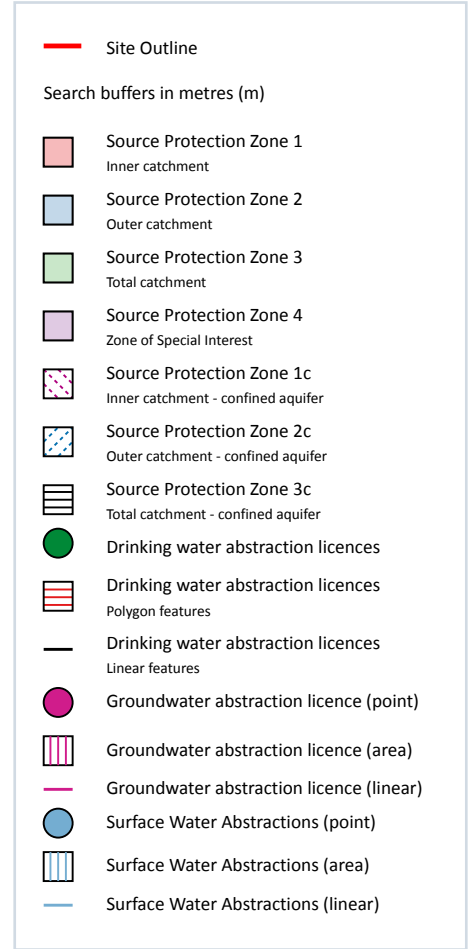
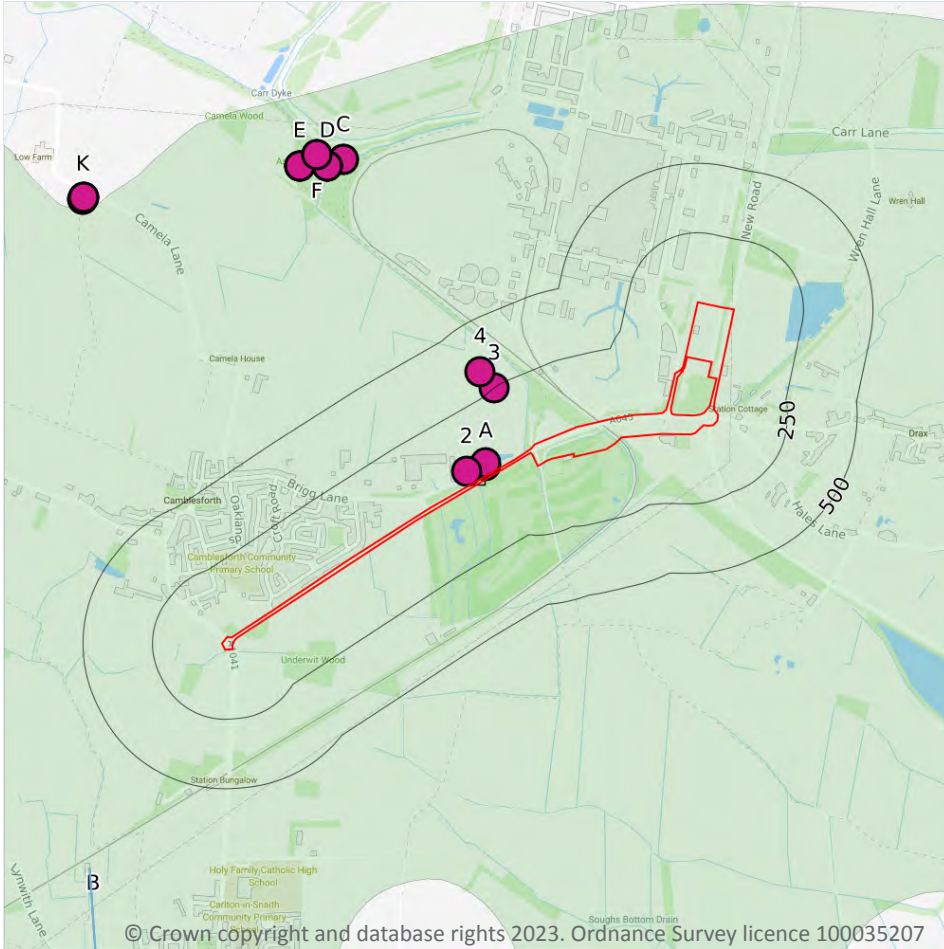

### 5.6 Groundwater abstractions

Records within 2000m

47

Licensed groundwater abstractions for sites extracting more than 20 cubic metres of water a day and includes active and historical records. The data may be for a single abstraction point, between two points (line data) or a larger area.

Features are displayed on the Abstractions and Source Protection Zones map on [page 72 >](#)

ID	Location	Details	
A	32m W	Status: Historical Licence No: 2/27/24/197 Details: Spray Irrigation - Direct Direct Source: GROUNDWATERS Point: BOREHOLE - SHERWOOD SANDSTONE - CAMBLESFORTH Data Type: Point Name: SELBY SALADS LTD Easting: 465770 Northing: 426220	Annual Volume (m <sup>3</sup> ): - Max Daily Volume (m <sup>3</sup> ): - Original Application No: - Original Start Date: 12/11/1980 Expiry Date: - Issue No: 101 Version Start Date: 01/11/2001 Version End Date: -
A	40m W	Status: Active Licence No: 2/27/24/197 Details: Spray Irrigation - Direct Direct Source: GROUNDWATERS Point: BOREHOLE - SHERWOOD SANDSTONE - CAMBLESFORTH Data Type: Point Name: APS Growers Ltd Easting: 465770 Northing: 426230	Annual Volume (m <sup>3</sup> ): 68190 Max Daily Volume (m <sup>3</sup> ): 303 Original Application No: NPS/WR/033671 Original Start Date: 12/11/1980 Expiry Date: - Issue No: 104 Version Start Date: 09/04/2020 Version End Date: -
2	49m W	Status: Historical Licence No: 2/27/24/197 Details: Spray Irrigation - Direct Direct Source: GROUNDWATERS Point: BOREHOLE Data Type: Point Name: ENGLISH VILLAGE SALADS LTD Easting: 465700 Northing: 426200	Annual Volume (m <sup>3</sup> ): - Max Daily Volume (m <sup>3</sup> ): - Original Application No: - Original Start Date: 12/11/1980 Expiry Date: - Issue No: 100 Version Start Date: 02/06/1998 Version End Date: -
3	250m W	Status: Historical Licence No: 2/27/24/197 Details: Spray Irrigation - Direct Direct Source: GROUNDWATERS Point: BOREHOLE Data Type: Point Name: ENGLISH VILLAGE SALADS LTD Easting: 465800 Northing: 426500	Annual Volume (m <sup>3</sup> ): - Max Daily Volume (m <sup>3</sup> ): - Original Application No: - Original Start Date: 12/11/1980 Expiry Date: - Issue No: 100 Version Start Date: 02/06/1998 Version End Date: -
4	328m NW	Status: Active Licence No: 2/27/24/197 Details: Spray Irrigation - Direct Direct Source: GROUNDWATERS Point: BOREHOLE - SHERWOOD SANDSTONE - CAMBLESFORTH Data Type: Point Name: APS Growers Ltd Easting: 465750 Northing: 426560	Annual Volume (m <sup>3</sup> ): 68190 Max Daily Volume (m <sup>3</sup> ): 303 Original Application No: NPS/WR/033671 Original Start Date: 12/11/1980 Expiry Date: - Issue No: 104 Version Start Date: 09/04/2020 Version End Date: -



ID	Location	Details	
C	1234m NW	Status: Active Licence No: 2/27/24/199 Details: General Use Relating To Secondary Category (Medium Loss) Direct Source: GROUNDWATERS Point: BOREHOLE NO2 - SHERWOOD SANDSTONE - DRAX Data Type: Point Name: DRAX POWER LTD Easting: 465257 Northing: 427321	Annual Volume (m <sup>3</sup> ): 2300000 Max Daily Volume (m <sup>3</sup> ): 11300 Original Application No: NPS/WR/017382 Original Start Date: 20/07/1981 Expiry Date: - Issue No: 107 Version Start Date: 19/11/2014 Version End Date: -
C	1234m NW	Status: Active Licence No: 2/27/24/199 Details: General Use Relating To Secondary Category (Medium Loss) Direct Source: GROUNDWATERS Point: BOREHOLE NO2 - SHERWOOD SANDSTONE - DRAX Data Type: Point Name: DRAX POWER LTD Easting: 465257 Northing: 427321	Annual Volume (m <sup>3</sup> ): 2300000 Max Daily Volume (m <sup>3</sup> ): 11300 Original Application No: NPS/WR/017382 Original Start Date: 20/07/1981 Expiry Date: - Issue No: 107 Version Start Date: 19/11/2014 Version End Date: -
D	1250m NW	Status: Historical Licence No: 2/27/24/199 Details: General use relating to Secondary Category (Medium Loss) Direct Source: GROUNDWATERS Point: BOREHOLE NO 2 Data Type: Point Name: AES DRAX POWER LTD Easting: 465200 Northing: 427300	Annual Volume (m <sup>3</sup> ): - Max Daily Volume (m <sup>3</sup> ): - Original Application No: - Original Start Date: 20/07/1981 Expiry Date: - Issue No: 102 Version Start Date: 22/11/2000 Version End Date: -
D	1250m NW	Status: Historical Licence No: 2/27/24/199 Details: General use relating to Secondary Category (Medium Loss) Direct Source: GROUNDWATERS Point: BOREHOLE NO 2 - SHERWOOD SANDSTONE - DRAX Data Type: Point Name: DRAX POWER LTD Easting: 465200 Northing: 427300	Annual Volume (m <sup>3</sup> ): 2300000 Max Daily Volume (m <sup>3</sup> ): 11300 Original Application No: - Original Start Date: 20/07/1981 Expiry Date: - Issue No: 104 Version Start Date: 01/08/2005 Version End Date: -



ID	Location	Details	
D	1250m NW	Status: Historical Licence No: 2/27/24/199 Details: General Use Relating To Secondary Category (Medium Loss) Direct Source: GROUNDWATERS Point: BOREHOLE NO2 - SHERWOOD SANDSTONE - DRAX Data Type: Point Name: DRAX POWER LTD Easting: 465200 Northing: 427300	Annual Volume (m <sup>3</sup> ): - Max Daily Volume (m <sup>3</sup> ): 11300 Original Application No: - Original Start Date: 20/07/1981 Expiry Date: - Issue No: 106 Version Start Date: 06/01/2012 Version End Date: -
D	1250m NW	Status: Historical Licence No: 2/27/24/199 Details: General Use Relating To Secondary Category (Medium Loss) Direct Source: GROUNDWATERS Point: BOREHOLE NO2 - SHERWOOD SANDSTONE - DRAX Data Type: Point Name: DRAX POWER LTD Easting: 465200 Northing: 427300	Annual Volume (m <sup>3</sup> ): - Max Daily Volume (m <sup>3</sup> ): 11300 Original Application No: - Original Start Date: 20/07/1981 Expiry Date: - Issue No: 106 Version Start Date: 06/01/2012 Version End Date: -
E	1302m NW	Status: Historical Licence No: 2/27/24/199 Details: General use relating to Secondary Category (Medium Loss) Direct Source: GROUNDWATERS Point: BOREHOLE NO 1 Data Type: Point Name: AES DRAX POWER LTD Easting: 465100 Northing: 427300	Annual Volume (m <sup>3</sup> ): - Max Daily Volume (m <sup>3</sup> ): - Original Application No: - Original Start Date: 20/07/1981 Expiry Date: - Issue No: 102 Version Start Date: 22/11/2000 Version End Date: -
E	1302m NW	Status: Historical Licence No: 2/27/24/199 Details: General use relating to Secondary Category (Medium Loss) Direct Source: GROUNDWATERS Point: BOREHOLE NO 1 - SHERWOOD SANDSTONE - DRAX Data Type: Point Name: DRAX POWER LTD Easting: 465100 Northing: 427300	Annual Volume (m <sup>3</sup> ): 2300000 Max Daily Volume (m <sup>3</sup> ): 11300 Original Application No: - Original Start Date: 20/07/1981 Expiry Date: - Issue No: 104 Version Start Date: 01/08/2005 Version End Date: -



ID	Location	Details	
E	1302m NW	Status: Historical Licence No: 2/27/24/199 Details: General Use Relating To Secondary Category (Medium Loss) Direct Source: GROUNDWATERS Point: BOREHOLE NO1 - SHERWOOD SANDSTONE - DRAX Data Type: Point Name: DRAX POWER LTD Easting: 465100 Northing: 427300	Annual Volume (m <sup>3</sup> ): - Max Daily Volume (m <sup>3</sup> ): 11300 Original Application No: - Original Start Date: 20/07/1981 Expiry Date: - Issue No: 106 Version Start Date: 06/01/2012 Version End Date: -
E	1302m NW	Status: Historical Licence No: 2/27/24/199 Details: General Use Relating To Secondary Category (Medium Loss) Direct Source: GROUNDWATERS Point: BOREHOLE NO1 - SHERWOOD SANDSTONE - DRAX Data Type: Point Name: DRAX POWER LTD Easting: 465100 Northing: 427300	Annual Volume (m <sup>3</sup> ): - Max Daily Volume (m <sup>3</sup> ): 11300 Original Application No: - Original Start Date: 20/07/1981 Expiry Date: - Issue No: 106 Version Start Date: 06/01/2012 Version End Date: -
F	1304m NW	Status: Active Licence No: 2/27/24/199 Details: General Use Relating To Secondary Category (Medium Loss) Direct Source: GROUNDWATERS Point: BOREHOLE NO1 - SHERWOOD SANDSTONE - DRAX Data Type: Point Name: DRAX POWER LTD Easting: 465162 Northing: 427340	Annual Volume (m <sup>3</sup> ): 2300000 Max Daily Volume (m <sup>3</sup> ): 11300 Original Application No: NPS/WR/017382 Original Start Date: 20/07/1981 Expiry Date: - Issue No: 107 Version Start Date: 19/11/2014 Version End Date: -
F	1304m NW	Status: Active Licence No: 2/27/24/199 Details: General Use Relating To Secondary Category (Medium Loss) Direct Source: GROUNDWATERS Point: BOREHOLE NO1 - SHERWOOD SANDSTONE - DRAX Data Type: Point Name: DRAX POWER LTD Easting: 465162 Northing: 427340	Annual Volume (m <sup>3</sup> ): 2300000 Max Daily Volume (m <sup>3</sup> ): 11300 Original Application No: NPS/WR/017382 Original Start Date: 20/07/1981 Expiry Date: - Issue No: 107 Version Start Date: 19/11/2014 Version End Date: -





ID	Location	Details	
-	1325m S	Status: Historical Licence No: 2/27/18/079 Details: Potable Water Supply - Direct Direct Source: GROUNDWATERS Point: BOREHOLE 1 - CARLTON MILL LANE - SHERWOOD SANDSTONE Data Type: Point Name: YORKSHIRE WATER SERVICES LIMITED Easting: 465500 Northing: 424400	Annual Volume (m <sup>3</sup> ): - Max Daily Volume (m <sup>3</sup> ): - Original Application No: - Original Start Date: 03/04/1995 Expiry Date: - Issue No: 100 Version Start Date: 03/04/1995 Version End Date: -
-	1325m S	Status: Historical Licence No: 2/27/18/079 Details: Potable Water Supply - Direct Direct Source: GROUNDWATERS Point: BOREHOLE 2 - CARLTON MILL LANE - SHERWOOD SANDSTONE Data Type: Point Name: YORKSHIRE WATER SERVICES LIMITED Easting: 465500 Northing: 424400	Annual Volume (m <sup>3</sup> ): - Max Daily Volume (m <sup>3</sup> ): - Original Application No: - Original Start Date: 03/04/1995 Expiry Date: - Issue No: 100 Version Start Date: 03/04/1995 Version End Date: -
-	1325m S	Status: Historical Licence No: 2/27/18/079 Details: Potable Water Supply - Direct Direct Source: GROUNDWATERS Point: BOREHOLE 3 - CARLTON MILL LANE - SHERWOOD SANDSTONE Data Type: Point Name: YORKSHIRE WATER SERVICES LTD Easting: 465500 Northing: 424400	Annual Volume (m <sup>3</sup> ): - Max Daily Volume (m <sup>3</sup> ): - Original Application No: - Original Start Date: 03/04/1995 Expiry Date: - Issue No: 100 Version Start Date: 03/04/1995 Version End Date: -
-	1325m S	Status: Historical Licence No: 2/27/18/079 Details: Potable Water Supply - Direct Direct Source: GROUNDWATERS Point: BOREHOLE 1 - SHERWOOD SANDSTONE - CARLTON MILL LANE Data Type: Point Name: YORKSHIRE WATER SERVICES LTD Easting: 465500 Northing: 424400	Annual Volume (m <sup>3</sup> ): - Max Daily Volume (m <sup>3</sup> ): - Original Application No: - Original Start Date: 03/04/1995 Expiry Date: - Issue No: 100 Version Start Date: 03/04/1995 Version End Date: -

ID	Location	Details	
-	1325m S	Status: Historical Licence No: 2/27/18/079 Details: Potable Water Supply - Direct Direct Source: GROUNDWATERS Point: BOREHOLE 2 - SHERWOOD SANDSTONE - CARLTON MILL LANE Data Type: Point Name: YORKSHIRE WATER SERVICES LTD Easting: 465500 Northing: 424400	Annual Volume (m <sup>3</sup> ): - Max Daily Volume (m <sup>3</sup> ): - Original Application No: - Original Start Date: 03/04/1995 Expiry Date: - Issue No: 100 Version Start Date: 03/04/1995 Version End Date: -
-	1325m S	Status: Historical Licence No: 2/27/18/079 Details: Potable Water Supply - Direct Direct Source: GROUNDWATERS Point: BOREHOLE(3)-SHERWOOD SANDSTONE- CARLTON MILL LANE Data Type: Point Name: YORKSHIRE WATER SERVICES LTD Easting: 465500 Northing: 424400	Annual Volume (m <sup>3</sup> ): 3800000 Max Daily Volume (m <sup>3</sup> ): 10500 Original Application No: - Original Start Date: 03/04/1995 Expiry Date: - Issue No: 102 Version Start Date: 25/08/2006 Version End Date: -
-	1325m S	Status: Historical Licence No: 2/27/18/079 Details: Potable Water Supply - Direct Direct Source: GROUNDWATERS Point: BOREHOLE (3) - SHERWOOD SANDSTONE - CARLTON MILL LANE Data Type: Point Name: YORKSHIRE WATER SERVICES LTD Easting: 465500 Northing: 424400	Annual Volume (m <sup>3</sup> ): 3800000 Max Daily Volume (m <sup>3</sup> ): 10500 Original Application No: - Original Start Date: 03/04/1995 Expiry Date: - Issue No: 102 Version Start Date: 25/08/2006 Version End Date: -
-	1325m S	Status: Active Licence No: 2/27/18/079 Details: Potable Water Supply - Direct Direct Source: GROUNDWATERS Point: BOREHOLE 3 - SHERWOOD SANDSTONE - CARLTON MILL LANE Data Type: Point Name: Yorkshire Water Services Ltd Easting: 465500 Northing: 424400	Annual Volume (m <sup>3</sup> ): 3800000 Max Daily Volume (m <sup>3</sup> ): 10500 Original Application No: NPS/WR/024693 Original Start Date: 03/04/1995 Expiry Date: - Issue No: 104 Version Start Date: 12/10/2016 Version End Date: -



ID	Location	Details	
-	1345m S	Status: Historical Licence No: 2/27/18/079 Details: Potable Water Supply - Direct Direct Source: GROUNDWATERS Point: BOREHOLE(2)-SHERWOOD SANDSTONE-CARLTON MILL LANE Data Type: Point Name: YORKSHIRE WATER SERVICES LTD Easting: 465590 Northing: 424430	Annual Volume (m <sup>3</sup> ): 3800000 Max Daily Volume (m <sup>3</sup> ): 10500 Original Application No: - Original Start Date: 03/04/1995 Expiry Date: - Issue No: 102 Version Start Date: 25/08/2006 Version End Date: -
-	1345m S	Status: Historical Licence No: 2/27/18/079 Details: Potable Water Supply - Direct Direct Source: GROUNDWATERS Point: BOREHOLE (2) - SHERWOOD SANDSTONE - CARLTON MILL LANE Data Type: Point Name: YORKSHIRE WATER SERVICES LTD Easting: 465590 Northing: 424430	Annual Volume (m <sup>3</sup> ): 3800000 Max Daily Volume (m <sup>3</sup> ): 10500 Original Application No: - Original Start Date: 03/04/1995 Expiry Date: - Issue No: 102 Version Start Date: 25/08/2006 Version End Date: -
-	1345m S	Status: Active Licence No: 2/27/18/079 Details: Potable Water Supply - Direct Direct Source: GROUNDWATERS Point: BOREHOLE 2 - SHERWOOD SANDSTONE - CARLTON MILL LANE Data Type: Point Name: Yorkshire Water Services Ltd Easting: 465590 Northing: 424430	Annual Volume (m <sup>3</sup> ): 3800000 Max Daily Volume (m <sup>3</sup> ): 10500 Original Application No: NPS/WR/024693 Original Start Date: 03/04/1995 Expiry Date: - Issue No: 104 Version Start Date: 12/10/2016 Version End Date: -
-	1391m S	Status: Historical Licence No: 2/27/18/079 Details: Potable Water Supply - Direct Direct Source: GROUNDWATERS Point: BOREHOLE(1)-SHERWOOD SANDSTONE-CARLTON MILL LANE Data Type: Point Name: YORKSHIRE WATER SERVICES LTD Easting: 465490 Northing: 424320	Annual Volume (m <sup>3</sup> ): 3800000 Max Daily Volume (m <sup>3</sup> ): 10500 Original Application No: - Original Start Date: 03/04/1995 Expiry Date: - Issue No: 102 Version Start Date: 25/08/2006 Version End Date: -



ID	Location	Details	
-	1391m S	Status: Historical Licence No: 2/27/18/079 Details: Potable Water Supply - Direct Direct Source: GROUNDWATERS Point: BOREHOLE (1) - SHERWOOD SANDSTONE - CARLTON MILL LANE Data Type: Point Name: YORKSHIRE WATER SERVICES LTD Easting: 465490 Northing: 424320	Annual Volume (m <sup>3</sup> ): 3800000 Max Daily Volume (m <sup>3</sup> ): 10500 Original Application No: - Original Start Date: 03/04/1995 Expiry Date: - Issue No: 102 Version Start Date: 25/08/2006 Version End Date: -
-	1391m S	Status: Active Licence No: 2/27/18/079 Details: Potable Water Supply - Direct Direct Source: GROUNDWATERS Point: BOREHOLE 1 - SHERWOOD SANDSTONE - CARLTON MILL LANE Data Type: Point Name: Yorkshire Water Services Ltd Easting: 465490 Northing: 424320	Annual Volume (m <sup>3</sup> ): 3800000 Max Daily Volume (m <sup>3</sup> ): 10500 Original Application No: NPS/WR/024693 Original Start Date: 03/04/1995 Expiry Date: - Issue No: 104 Version Start Date: 12/10/2016 Version End Date: -
-	1456m NE	Status: Historical Licence No: 2/27/24/195 Details: Spray Irrigation - Direct Direct Source: GROUNDWATERS Point: DRAX ABBEY FISH POND - SUPERFICIAL DRIFT - SELBY Data Type: Point Name: WATSON Easting: 467000 Northing: 428200	Annual Volume (m <sup>3</sup> ): - Max Daily Volume (m <sup>3</sup> ): - Original Application No: - Original Start Date: 10/09/1980 Expiry Date: - Issue No: 100 Version Start Date: 10/09/1980 Version End Date: -
K	1610m NW	Status: Historical Licence No: NE/027/0024/003 Details: Spray Irrigation - Direct Direct Source: GROUNDWATERS Point: BOREHOLE ADJ LOW FARM Data Type: Point Name: THE HAMBLETON ABSTRACTION PARTNERSHIP Easting: 464320 Northing: 427180	Annual Volume (m <sup>3</sup> ): 50000 Max Daily Volume (m <sup>3</sup> ): 900 Original Application No: - Original Start Date: 23/07/2009 Expiry Date: 31/03/2015 Issue No: 1 Version Start Date: 23/07/2009 Version End Date: -



ID	Location	Details	
K	1610m NW	Status: Historical Licence No: NE/027/0024/003 Details: Spray Irrigation - Direct Direct Source: GROUNDWATERS Point: BOREHOLE - SHERWOOD SANDSTONE - ADJ LOW FARM Data Type: Point Name: THE HAMBLETON ABSTRACTION PARTNERSHIP Easting: 464320 Northing: 427180	Annual Volume (m <sup>3</sup> ): 50000 Max Daily Volume (m <sup>3</sup> ): 900 Original Application No: - Original Start Date: 23/07/2009 Expiry Date: 31/03/2015 Issue No: 4 Version Start Date: 29/07/2011 Version End Date: -
K	1615m NW	Status: Historical Licence No: NE/027/0024/003 Details: Spray Irrigation - Direct Direct Source: GROUNDWATERS Point: BOREHOLE - SHERWOOD SANDSTONE - ADJ LOW FARM Data Type: Point Name: THE HAMBLETON ABSTRACTION PARTNERSHIP Easting: 464323 Northing: 427187	Annual Volume (m <sup>3</sup> ): 50000 Max Daily Volume (m <sup>3</sup> ): 900 Original Application No: - Original Start Date: 23/07/2009 Expiry Date: 31/03/2015 Issue No: 6 Version Start Date: 04/11/2013 Version End Date: -
K	1615m NW	Status: Active Licence No: NE/027/0024/003/R01 Details: Trickle Irrigation - Direct Direct Source: GROUNDWATERS Point: BOREHOLE - SHERWOOD SANDSTONE - ADJ LOW FARM Data Type: Point Name: THE HAMBLETON ABSTRACTION PARTNERSHIP Easting: 464323 Northing: 427187	Annual Volume (m <sup>3</sup> ): 70000 Max Daily Volume (m <sup>3</sup> ): 1342 Original Application No: NPS/NA/001832 Original Start Date: 01/04/2015 Expiry Date: 31/03/2027 Issue No: 5 Version Start Date: 29/03/2021 Version End Date: -
K	1615m NW	Status: Active Licence No: NE/027/0024/003/R01 Details: Spray Irrigation - Direct Direct Source: GROUNDWATERS Point: BOREHOLE - SHERWOOD SANDSTONE - ADJ LOW FARM Data Type: Point Name: THE HAMBLETON ABSTRACTION PARTNERSHIP Easting: 464323 Northing: 427187	Annual Volume (m <sup>3</sup> ): 70000 Max Daily Volume (m <sup>3</sup> ): 1342 Original Application No: NPS/NA/001832 Original Start Date: 01/04/2015 Expiry Date: 31/03/2027 Issue No: 5 Version Start Date: 29/03/2021 Version End Date: -



ID	Location	Details	
-	1768m SW	Status: Historical Licence No: 2/27/18/080 Details: Potable Water Supply - Direct Direct Source: GROUNDWATERS Point: BOREHOLE(1)-SHERWOOD SANDSTONE-CARLTON HANGER LANE Data Type: Point Name: YORKSHIRE WATER SERVICES LTD Easting: 463580 Northing: 424310	Annual Volume (m <sup>3</sup> ): 3500000 Max Daily Volume (m <sup>3</sup> ): 12000 Original Application No: - Original Start Date: 03/04/1995 Expiry Date: - Issue No: 102 Version Start Date: 25/08/2006 Version End Date: -
-	1768m SW	Status: Historical Licence No: 2/27/18/080 Details: Potable Water Supply - Direct Direct Source: GROUNDWATERS Point: BOREHOLE (1) - SHERWOOD SANDSTONE - CARLTON HANGER LANE Data Type: Point Name: YORKSHIRE WATER SERVICES LTD Easting: 463580 Northing: 424310	Annual Volume (m <sup>3</sup> ): 3500000 Max Daily Volume (m <sup>3</sup> ): 12000 Original Application No: - Original Start Date: 03/04/1995 Expiry Date: - Issue No: 102 Version Start Date: 25/08/2006 Version End Date: -
-	1768m SW	Status: Active Licence No: 2/27/18/080 Details: Potable Water Supply - Direct Direct Source: GROUNDWATERS Point: BOREHOLE 1 - SHERWOOD SANDSTONE - CARLTON HANGER LANE Data Type: Point Name: Yorkshire Water Services Ltd Easting: 463580 Northing: 424310	Annual Volume (m <sup>3</sup> ): 3500000 Max Daily Volume (m <sup>3</sup> ): 12000 Original Application No: NPS/WR/024684 Original Start Date: 03/04/1995 Expiry Date: - Issue No: 104 Version Start Date: 12/10/2016 Version End Date: -
-	1777m SW	Status: Historical Licence No: 2/27/18/080 Details: Potable Water Supply - Direct Direct Source: GROUNDWATERS Point: BOREHOLE(2)-SHERWOOD SANDSTONE-CARLTON HANGER LANE Data Type: Point Name: YORKSHIRE WATER SERVICES LTD Easting: 463640 Northing: 424240	Annual Volume (m <sup>3</sup> ): 3500000 Max Daily Volume (m <sup>3</sup> ): 12000 Original Application No: - Original Start Date: 03/04/1995 Expiry Date: - Issue No: 102 Version Start Date: 25/08/2006 Version End Date: -



ID	Location	Details	
-	1777m SW	Status: Historical Licence No: 2/27/18/080 Details: Potable Water Supply - Direct Direct Source: GROUNDWATERS Point: BOREHOLE (2) - SHERWOOD SANDSTONE - CARLTON HANGER LANE Data Type: Point Name: YORKSHIRE WATER SERVICES LTD Easting: 463640 Northing: 424240	Annual Volume (m <sup>3</sup> ): 3500000 Max Daily Volume (m <sup>3</sup> ): 12000 Original Application No: - Original Start Date: 03/04/1995 Expiry Date: - Issue No: 102 Version Start Date: 25/08/2006 Version End Date: -
-	1777m SW	Status: Active Licence No: 2/27/18/080 Details: Potable Water Supply - Direct Direct Source: GROUNDWATERS Point: BOREHOLE 2 - SHERWOOD SANDSTONE - CARLTON HANGER LANE Data Type: Point Name: Yorkshire Water Services Ltd Easting: 463640 Northing: 424240	Annual Volume (m <sup>3</sup> ): 3500000 Max Daily Volume (m <sup>3</sup> ): 12000 Original Application No: NPS/WR/024684 Original Start Date: 03/04/1995 Expiry Date: - Issue No: 104 Version Start Date: 12/10/2016 Version End Date: -
-	1834m SW	Status: Historical Licence No: 2/27/18/080 Details: Potable Water Supply - Direct Direct Source: GROUNDWATERS Point: BOREHOLE 1 - CARLTON HANGER LANE - SHERWOOD SANDSTONE Data Type: Point Name: YORKSHIRE WATER SERVICES LIMITED Easting: 463600 Northing: 424200	Annual Volume (m <sup>3</sup> ): - Max Daily Volume (m <sup>3</sup> ): - Original Application No: - Original Start Date: 03/04/1995 Expiry Date: - Issue No: 100 Version Start Date: 03/04/1995 Version End Date: -
-	1834m SW	Status: Historical Licence No: 2/27/18/080 Details: Potable Water Supply - Direct Direct Source: GROUNDWATERS Point: BOREHOLE 2 - CARLTON HANGER LANE - SHERWOOD SANDSTONE Data Type: Point Name: YORKSHIRE WATER SERVICES LIMITED Easting: 463600 Northing: 424200	Annual Volume (m <sup>3</sup> ): - Max Daily Volume (m <sup>3</sup> ): - Original Application No: - Original Start Date: 03/04/1995 Expiry Date: - Issue No: 100 Version Start Date: 03/04/1995 Version End Date: -

ID	Location	Details	
-	1834m SW	Status: Historical Licence No: 2/27/18/080 Details: Potable Water Supply - Direct Direct Source: GROUNDWATERS Point: BOREHOLE 1 - SHERWOOD SANDSTONE - CARLTON HANGER LANE Data Type: Point Name: YORKSHIRE WATER SERVICES LTD Easting: 463600 Northing: 424200	Annual Volume (m <sup>3</sup> ): - Max Daily Volume (m <sup>3</sup> ): - Original Application No: - Original Start Date: 03/04/1995 Expiry Date: - Issue No: 100 Version Start Date: 03/04/1995 Version End Date: -
-	1834m SW	Status: Historical Licence No: 2/27/18/080 Details: Potable Water Supply - Direct Direct Source: GROUNDWATERS Point: BOREHOLE 2 - SHERWOOD SANDSTONE - CARLTON HANGER LANE Data Type: Point Name: YORKSHIRE WATER SERVICES LTD Easting: 463600 Northing: 424200	Annual Volume (m <sup>3</sup> ): - Max Daily Volume (m <sup>3</sup> ): - Original Application No: - Original Start Date: 03/04/1995 Expiry Date: - Issue No: 100 Version Start Date: 03/04/1995 Version End Date: -

This data is sourced from the Environment Agency and Natural Resources Wales.

## 5.7 Surface water abstractions

### Records within 2000m

9

Licensed surface water abstractions for sites extracting more than 20 cubic metres of water a day and includes active and historical records. The data may be for a single abstraction point, a stretch of watercourse or a larger area.

Features are displayed on the Abstractions and Source Protection Zones map on [page 72 >](#)

ID	Location	Details	
B	922m SW	Status: Historical Licence No: NE/027/0018/004 Details: Spray Irrigation - Direct Direct Source: SURFACE WATER Point: WEIGH BRIDGE DRAIN - CLAYPIT LANE Data Type: Line Name: THE HAMBLETON ABSTRACTION PARTNERSHIP Easting: 464345 Northing: 424775	Annual Volume (m <sup>3</sup> ): 90000 Max Daily Volume (m <sup>3</sup> ): 1800 Original Application No: - Original Start Date: 26/07/2010 Expiry Date: 31/03/2015 Issue No: 1 Version Start Date: 26/07/2010 Version End Date: -





ID	Location	Details	
B	922m SW	Status: Active Licence No: NE/027/0018/004/R01 Details: Trickle Irrigation - Direct Direct Source: SURFACE WATER Point: WEIGH BRIDGE DRAIN - CLAYPIT LANE Data Type: Line Name: THE HAMBLETON ABSTRACTION PARTNERSHIP Easting: 464345 Northing: 424775	Annual Volume (m <sup>3</sup> ): 90000 Max Daily Volume (m <sup>3</sup> ): 1800 Original Application No: NPS/NA/001836 Original Start Date: 01/04/2015 Expiry Date: 31/03/2027 Issue No: 2 Version Start Date: 29/03/2021 Version End Date: -
B	922m SW	Status: Active Licence No: NE/027/0018/004/R01 Details: Spray Irrigation - Direct Direct Source: SURFACE WATER Point: WEIGH BRIDGE DRAIN - CLAYPIT LANE Data Type: Line Name: THE HAMBLETON ABSTRACTION PARTNERSHIP Easting: 464345 Northing: 424775	Annual Volume (m <sup>3</sup> ): 90000 Max Daily Volume (m <sup>3</sup> ): 1800 Original Application No: NPS/NA/001836 Original Start Date: 01/04/2015 Expiry Date: 31/03/2027 Issue No: 2 Version Start Date: 29/03/2021 Version End Date: -
-	1214m N	Status: Historical Licence No: 2/27/24/194 Details: Spray Irrigation - Direct Direct Source: SURFACE WATER Point: CARR DYKE/LENDALL DRAIN Data Type: Line Name: WATSON Easting: 466300 Northing: 428000	Annual Volume (m <sup>3</sup> ): 41000 Max Daily Volume (m <sup>3</sup> ): 820 Original Application No: - Original Start Date: 10/09/1980 Expiry Date: - Issue No: 100 Version Start Date: 11/09/1991 Version End Date: -
-	1456m NE	Status: Historical Licence No: 2/27/24/195 Details: Spray Irrigation - Direct Direct Source: SURFACE WATER Point: DRAX ABBEY FISH POND Data Type: Point Name: WATSON Easting: 467000 Northing: 428200	Annual Volume (m <sup>3</sup> ): 10000 Max Daily Volume (m <sup>3</sup> ): 820 Original Application No: - Original Start Date: 10/09/1980 Expiry Date: - Issue No: 100 Version Start Date: 10/09/1980 Version End Date: -
-	1759m N	Status: Historical Licence No: NE/027/0024/050 Details: Spray Irrigation - Direct Direct Source: SURFACE WATER Point: LENDALL DRAIN AT DRAX ABBEY FARM Data Type: Line Name: THE HAMBLETON ABSTRACTION PARTNERSHIP Easting: 466998 Northing: 428510	Annual Volume (m <sup>3</sup> ): 45000 Max Daily Volume (m <sup>3</sup> ): 900 Original Application No: - Original Start Date: 10/07/2013 Expiry Date: 31/03/2015 Issue No: 1 Version Start Date: 10/07/2013 Version End Date: -



ID	Location	Details	
-	1759m N	Status: Active Licence No: NE/027/0024/050/R01 Details: Spray Irrigation - Direct Direct Source: SURFACE WATER Point: LENDALL DRAIN AT DRAX ABBEY FARM Data Type: Line Name: THE HAMBLETON ABSTRACTION PARTNERSHIP Easting: 466998 Northing: 428510	Annual Volume (m <sup>3</sup> ): 45000 Max Daily Volume (m <sup>3</sup> ): 900 Original Application No: NPS/NA/001833 Original Start Date: 01/04/2015 Expiry Date: 31/03/2027 Issue No: 2 Version Start Date: 29/03/2021 Version End Date: -
-	1759m N	Status: Active Licence No: NE/027/0024/050/R01 Details: Trickle Irrigation - Direct Direct Source: SURFACE WATER Point: LENDALL DRAIN AT DRAX ABBEY FARM Data Type: Line Name: THE HAMBLETON ABSTRACTION PARTNERSHIP Easting: 466998 Northing: 428510	Annual Volume (m <sup>3</sup> ): 45000 Max Daily Volume (m <sup>3</sup> ): 900 Original Application No: NPS/NA/001833 Original Start Date: 01/04/2015 Expiry Date: 31/03/2027 Issue No: 2 Version Start Date: 29/03/2021 Version End Date: -
-	1922m NE	Status: Historical Licence No: 2/27/24/194 Details: Spray Irrigation - Direct Direct Source: SURFACE WATER Point: RIVER OUSE Data Type: Line Name: WATSON Easting: 468520 Northing: 427500	Annual Volume (m <sup>3</sup> ): 41000 Max Daily Volume (m <sup>3</sup> ): 820 Original Application No: - Original Start Date: 10/09/1980 Expiry Date: - Issue No: 100 Version Start Date: 11/09/1991 Version End Date: -

This data is sourced from the Environment Agency and Natural Resources Wales.

## 5.8 Potable abstractions

**Records within 2000m**

**24**

Licensed potable water abstractions for sites extracting more than 20 cubic metres of water a day and includes active and historical records. The data may be for a single abstraction point, a stretch of watercourse or a larger area.

Features are displayed on the Abstractions and Source Protection Zones map on [page 72 >](#)



ID	Location	Details	
-	1325m S	Status: Historical Licence No: 2/27/18/079 Details: Potable Water Supply - Direct Direct Source: GROUNDWATERS Point: BOREHOLE 1 - CARLTON MILL LANE - SHERWOOD SANDSTONE Data Type: Point Name: YORKSHIRE WATER SERVICES LIMITED Easting: 465500 Northing: 424400	Annual Volume (m <sup>3</sup> ): - Max Daily Volume (m <sup>3</sup> ): - Original Application No: - Original Start Date: 03/04/1995 Expiry Date: - Issue No: 100 Version Start Date: 03/04/1995 Version End Date: -
-	1325m S	Status: Historical Licence No: 2/27/18/079 Details: Potable Water Supply - Direct Direct Source: GROUNDWATERS Point: BOREHOLE 2 - CARLTON MILL LANE - SHERWOOD SANDSTONE Data Type: Point Name: YORKSHIRE WATER SERVICES LIMITED Easting: 465500 Northing: 424400	Annual Volume (m <sup>3</sup> ): - Max Daily Volume (m <sup>3</sup> ): - Original Application No: - Original Start Date: 03/04/1995 Expiry Date: - Issue No: 100 Version Start Date: 03/04/1995 Version End Date: -
-	1325m S	Status: Historical Licence No: 2/27/18/079 Details: Potable Water Supply - Direct Direct Source: GROUNDWATERS Point: BOREHOLE 3 - CARLTON MILL LANE - SHERWOOD SANDSTONE Data Type: Point Name: YORKSHIRE WATER SERVICES LTD Easting: 465500 Northing: 424400	Annual Volume (m <sup>3</sup> ): - Max Daily Volume (m <sup>3</sup> ): - Original Application No: - Original Start Date: 03/04/1995 Expiry Date: - Issue No: 100 Version Start Date: 03/04/1995 Version End Date: -
-	1325m S	Status: Historical Licence No: 2/27/18/079 Details: Potable Water Supply - Direct Direct Source: GROUNDWATERS Point: BOREHOLE 1 - SHERWOOD SANDSTONE - CARLTON MILL LANE Data Type: Point Name: YORKSHIRE WATER SERVICES LTD Easting: 465500 Northing: 424400	Annual Volume (m <sup>3</sup> ): - Max Daily Volume (m <sup>3</sup> ): - Original Application No: - Original Start Date: 03/04/1995 Expiry Date: - Issue No: 100 Version Start Date: 03/04/1995 Version End Date: -



ID	Location	Details	
-	1325m S	Status: Historical Licence No: 2/27/18/079 Details: Potable Water Supply - Direct Direct Source: GROUNDWATERS Point: BOREHOLE 2 - SHERWOOD SANDSTONE - CARLTON MILL LANE Data Type: Point Name: YORKSHIRE WATER SERVICES LTD Easting: 465500 Northing: 424400	Annual Volume (m <sup>3</sup> ): - Max Daily Volume (m <sup>3</sup> ): - Original Application No: - Original Start Date: 03/04/1995 Expiry Date: - Issue No: 100 Version Start Date: 03/04/1995 Version End Date: -
-	1325m S	Status: Historical Licence No: 2/27/18/079 Details: Potable Water Supply - Direct Direct Source: GROUNDWATERS Point: BOREHOLE(3)-SHERWOOD SANDSTONE- CARLTON MILL LANE Data Type: Point Name: YORKSHIRE WATER SERVICES LTD Easting: 465500 Northing: 424400	Annual Volume (m <sup>3</sup> ): 3800000 Max Daily Volume (m <sup>3</sup> ): 10500 Original Application No: - Original Start Date: 03/04/1995 Expiry Date: - Issue No: 102 Version Start Date: 25/08/2006 Version End Date: -
-	1325m S	Status: Historical Licence No: 2/27/18/079 Details: Potable Water Supply - Direct Direct Source: GROUNDWATERS Point: BOREHOLE (3) - SHERWOOD SANDSTONE - CARLTON MILL LANE Data Type: Point Name: YORKSHIRE WATER SERVICES LTD Easting: 465500 Northing: 424400	Annual Volume (m <sup>3</sup> ): 3800000 Max Daily Volume (m <sup>3</sup> ): 10500 Original Application No: - Original Start Date: 03/04/1995 Expiry Date: - Issue No: 102 Version Start Date: 25/08/2006 Version End Date: -
-	1325m S	Status: Active Licence No: 2/27/18/079 Details: Potable Water Supply - Direct Direct Source: GROUNDWATERS Point: BOREHOLE 3 - SHERWOOD SANDSTONE - CARLTON MILL LANE Data Type: Point Name: Yorkshire Water Services Ltd Easting: 465500 Northing: 424400	Annual Volume (m <sup>3</sup> ): 3800000 Max Daily Volume (m <sup>3</sup> ): 10500 Original Application No: NPS/WR/024693 Original Start Date: 03/04/1995 Expiry Date: - Issue No: 104 Version Start Date: 12/10/2016 Version End Date: -



ID	Location	Details	
-	1345m S	Status: Historical Licence No: 2/27/18/079 Details: Potable Water Supply - Direct Direct Source: GROUNDWATERS Point: BOREHOLE(2)-SHERWOOD SANDSTONE-CARLTON MILL LANE Data Type: Point Name: YORKSHIRE WATER SERVICES LTD Easting: 465590 Northing: 424430	Annual Volume (m <sup>3</sup> ): 3800000 Max Daily Volume (m <sup>3</sup> ): 10500 Original Application No: - Original Start Date: 03/04/1995 Expiry Date: - Issue No: 102 Version Start Date: 25/08/2006 Version End Date: -
-	1345m S	Status: Historical Licence No: 2/27/18/079 Details: Potable Water Supply - Direct Direct Source: GROUNDWATERS Point: BOREHOLE (2) - SHERWOOD SANDSTONE - CARLTON MILL LANE Data Type: Point Name: YORKSHIRE WATER SERVICES LTD Easting: 465590 Northing: 424430	Annual Volume (m <sup>3</sup> ): 3800000 Max Daily Volume (m <sup>3</sup> ): 10500 Original Application No: - Original Start Date: 03/04/1995 Expiry Date: - Issue No: 102 Version Start Date: 25/08/2006 Version End Date: -
-	1345m S	Status: Active Licence No: 2/27/18/079 Details: Potable Water Supply - Direct Direct Source: GROUNDWATERS Point: BOREHOLE 2 - SHERWOOD SANDSTONE - CARLTON MILL LANE Data Type: Point Name: Yorkshire Water Services Ltd Easting: 465590 Northing: 424430	Annual Volume (m <sup>3</sup> ): 3800000 Max Daily Volume (m <sup>3</sup> ): 10500 Original Application No: NPS/WR/024693 Original Start Date: 03/04/1995 Expiry Date: - Issue No: 104 Version Start Date: 12/10/2016 Version End Date: -
-	1391m S	Status: Historical Licence No: 2/27/18/079 Details: Potable Water Supply - Direct Direct Source: GROUNDWATERS Point: BOREHOLE(1)-SHERWOOD SANDSTONE-CARLTON MILL LANE Data Type: Point Name: YORKSHIRE WATER SERVICES LTD Easting: 465490 Northing: 424320	Annual Volume (m <sup>3</sup> ): 3800000 Max Daily Volume (m <sup>3</sup> ): 10500 Original Application No: - Original Start Date: 03/04/1995 Expiry Date: - Issue No: 102 Version Start Date: 25/08/2006 Version End Date: -



ID	Location	Details	
-	1391m S	Status: Historical Licence No: 2/27/18/079 Details: Potable Water Supply - Direct Direct Source: GROUNDWATERS Point: BOREHOLE (1) - SHERWOOD SANDSTONE - CARLTON MILL LANE Data Type: Point Name: YORKSHIRE WATER SERVICES LTD Easting: 465490 Northing: 424320	Annual Volume (m <sup>3</sup> ): 3800000 Max Daily Volume (m <sup>3</sup> ): 10500 Original Application No: - Original Start Date: 03/04/1995 Expiry Date: - Issue No: 102 Version Start Date: 25/08/2006 Version End Date: -
-	1391m S	Status: Active Licence No: 2/27/18/079 Details: Potable Water Supply - Direct Direct Source: GROUNDWATERS Point: BOREHOLE 1 - SHERWOOD SANDSTONE - CARLTON MILL LANE Data Type: Point Name: Yorkshire Water Services Ltd Easting: 465490 Northing: 424320	Annual Volume (m <sup>3</sup> ): 3800000 Max Daily Volume (m <sup>3</sup> ): 10500 Original Application No: NPS/WR/024693 Original Start Date: 03/04/1995 Expiry Date: - Issue No: 104 Version Start Date: 12/10/2016 Version End Date: -
-	1768m SW	Status: Historical Licence No: 2/27/18/080 Details: Potable Water Supply - Direct Direct Source: GROUNDWATERS Point: BOREHOLE(1)-SHERWOOD SANDSTONE- CARLTON HANGER LANE Data Type: Point Name: YORKSHIRE WATER SERVICES LTD Easting: 463580 Northing: 424310	Annual Volume (m <sup>3</sup> ): 3500000 Max Daily Volume (m <sup>3</sup> ): 12000 Original Application No: - Original Start Date: 03/04/1995 Expiry Date: - Issue No: 102 Version Start Date: 25/08/2006 Version End Date: -
-	1768m SW	Status: Historical Licence No: 2/27/18/080 Details: Potable Water Supply - Direct Direct Source: GROUNDWATERS Point: BOREHOLE (1) - SHERWOOD SANDSTONE - CARLTON HANGER LANE Data Type: Point Name: YORKSHIRE WATER SERVICES LTD Easting: 463580 Northing: 424310	Annual Volume (m <sup>3</sup> ): 3500000 Max Daily Volume (m <sup>3</sup> ): 12000 Original Application No: - Original Start Date: 03/04/1995 Expiry Date: - Issue No: 102 Version Start Date: 25/08/2006 Version End Date: -

ID	Location	Details	
-	1768m SW	Status: Active Licence No: 2/27/18/080 Details: Potable Water Supply - Direct Direct Source: GROUNDWATERS Point: BOREHOLE 1 - SHERWOOD SANDSTONE - CARLTON HANGER LANE Data Type: Point Name: Yorkshire Water Services Ltd Easting: 463580 Northing: 424310	Annual Volume (m <sup>3</sup> ): 3500000 Max Daily Volume (m <sup>3</sup> ): 12000 Original Application No: NPS/WR/024684 Original Start Date: 03/04/1995 Expiry Date: - Issue No: 104 Version Start Date: 12/10/2016 Version End Date: -
-	1777m SW	Status: Historical Licence No: 2/27/18/080 Details: Potable Water Supply - Direct Direct Source: GROUNDWATERS Point: BOREHOLE(2)-SHERWOOD SANDSTONE- CARLTON HANGER LANE Data Type: Point Name: YORKSHIRE WATER SERVICES LTD Easting: 463640 Northing: 424240	Annual Volume (m <sup>3</sup> ): 3500000 Max Daily Volume (m <sup>3</sup> ): 12000 Original Application No: - Original Start Date: 03/04/1995 Expiry Date: - Issue No: 102 Version Start Date: 25/08/2006 Version End Date: -
-	1777m SW	Status: Historical Licence No: 2/27/18/080 Details: Potable Water Supply - Direct Direct Source: GROUNDWATERS Point: BOREHOLE (2) - SHERWOOD SANDSTONE - CARLTON HANGER LANE Data Type: Point Name: YORKSHIRE WATER SERVICES LTD Easting: 463640 Northing: 424240	Annual Volume (m <sup>3</sup> ): 3500000 Max Daily Volume (m <sup>3</sup> ): 12000 Original Application No: - Original Start Date: 03/04/1995 Expiry Date: - Issue No: 102 Version Start Date: 25/08/2006 Version End Date: -
-	1777m SW	Status: Active Licence No: 2/27/18/080 Details: Potable Water Supply - Direct Direct Source: GROUNDWATERS Point: BOREHOLE 2 - SHERWOOD SANDSTONE - CARLTON HANGER LANE Data Type: Point Name: Yorkshire Water Services Ltd Easting: 463640 Northing: 424240	Annual Volume (m <sup>3</sup> ): 3500000 Max Daily Volume (m <sup>3</sup> ): 12000 Original Application No: NPS/WR/024684 Original Start Date: 03/04/1995 Expiry Date: - Issue No: 104 Version Start Date: 12/10/2016 Version End Date: -



ID	Location	Details	
-	1834m SW	Status: Historical Licence No: 2/27/18/080 Details: Potable Water Supply - Direct Direct Source: GROUNDWATERS Point: BOREHOLE 1 - CARLTON HANGER LANE - SHERWOOD SANDSTONE Data Type: Point Name: YORKSHIRE WATER SERVICES LIMITED Easting: 463600 Northing: 424200	Annual Volume (m <sup>3</sup> ): - Max Daily Volume (m <sup>3</sup> ): - Original Application No: - Original Start Date: 03/04/1995 Expiry Date: - Issue No: 100 Version Start Date: 03/04/1995 Version End Date: -
-	1834m SW	Status: Historical Licence No: 2/27/18/080 Details: Potable Water Supply - Direct Direct Source: GROUNDWATERS Point: BOREHOLE 2 - CARLTON HANGER LANE - SHERWOOD SANDSTONE Data Type: Point Name: YORKSHIRE WATER SERVICES LIMITED Easting: 463600 Northing: 424200	Annual Volume (m <sup>3</sup> ): - Max Daily Volume (m <sup>3</sup> ): - Original Application No: - Original Start Date: 03/04/1995 Expiry Date: - Issue No: 100 Version Start Date: 03/04/1995 Version End Date: -
-	1834m SW	Status: Historical Licence No: 2/27/18/080 Details: Potable Water Supply - Direct Direct Source: GROUNDWATERS Point: BOREHOLE 1 - SHERWOOD SANDSTONE - CARLTON HANGER LANE Data Type: Point Name: YORKSHIRE WATER SERVICES LTD Easting: 463600 Northing: 424200	Annual Volume (m <sup>3</sup> ): - Max Daily Volume (m <sup>3</sup> ): - Original Application No: - Original Start Date: 03/04/1995 Expiry Date: - Issue No: 100 Version Start Date: 03/04/1995 Version End Date: -
-	1834m SW	Status: Historical Licence No: 2/27/18/080 Details: Potable Water Supply - Direct Direct Source: GROUNDWATERS Point: BOREHOLE 2 - SHERWOOD SANDSTONE - CARLTON HANGER LANE Data Type: Point Name: YORKSHIRE WATER SERVICES LTD Easting: 463600 Northing: 424200	Annual Volume (m <sup>3</sup> ): - Max Daily Volume (m <sup>3</sup> ): - Original Application No: - Original Start Date: 03/04/1995 Expiry Date: - Issue No: 100 Version Start Date: 03/04/1995 Version End Date: -

*This data is sourced from the Environment Agency and Natural Resources Wales.*





## 5.9 Source Protection Zones

Records within 500m

1

Source Protection Zones define the sensitivity of an area around a potable abstraction site to contamination. Features are displayed on the Abstractions and Source Protection Zones map on [page 72 >](#)

ID	Location	Type	Description
1	On site	3	Total catchment

*This data is sourced from the Environment Agency and Natural Resources Wales.*

## 5.10 Source Protection Zones (confined aquifer)

Records within 500m

0

Source Protection Zones in the confined aquifer define the sensitivity around a deep groundwater abstraction to contamination. A confined aquifer would normally be protected from contamination by overlying geology and is only considered a sensitive resource if deep excavation/drilling is taking place.

*This data is sourced from the Environment Agency and Natural Resources Wales.*



## 6 Hydrology

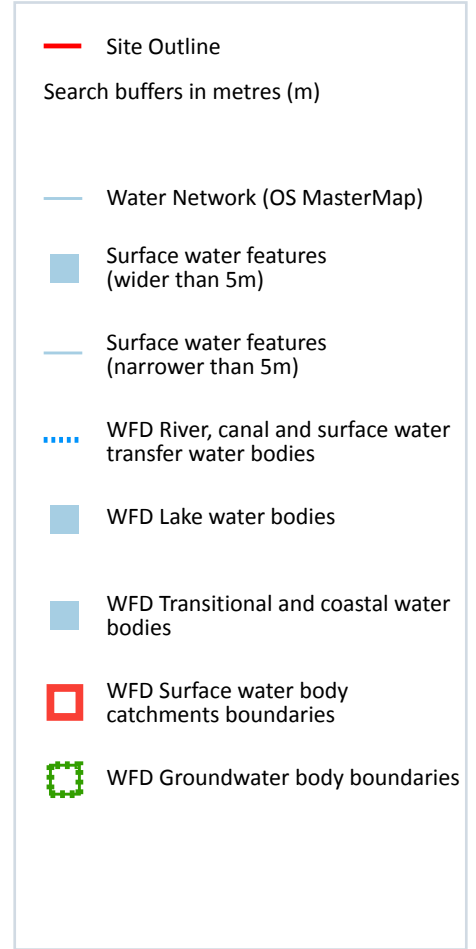
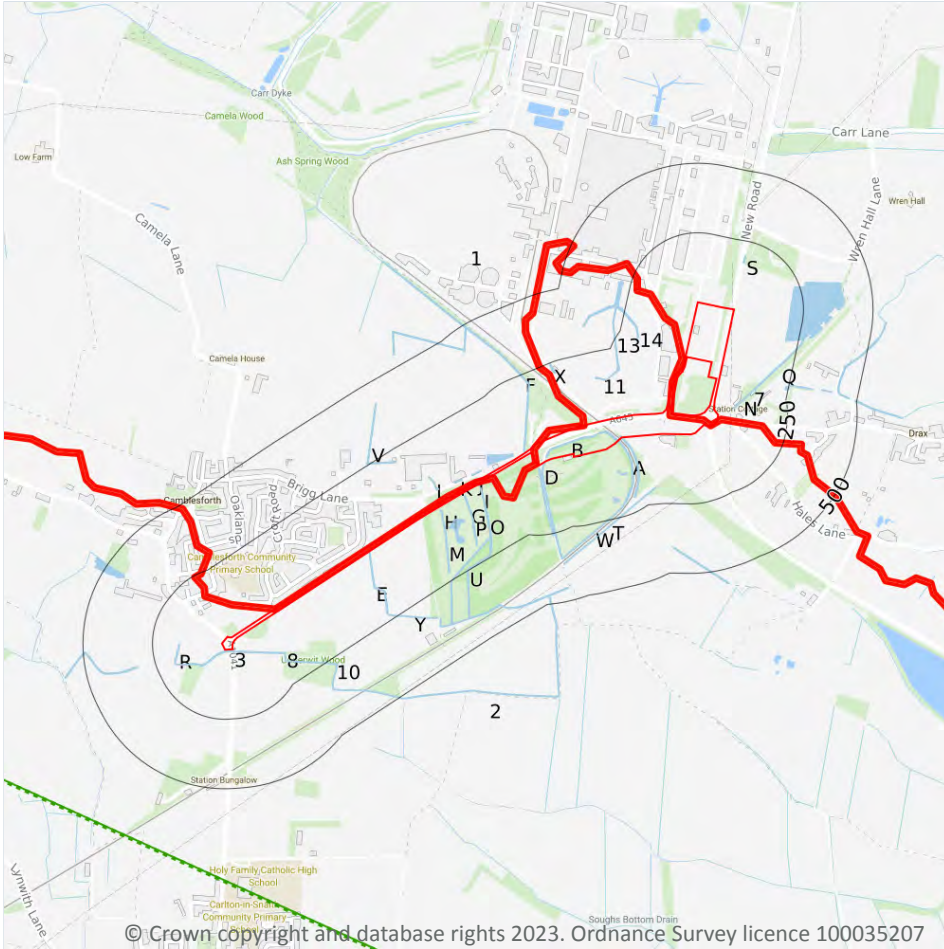

### 6.1 Water Network (OS MasterMap)

**Records within 250m** 52

Detailed water network of Great Britain showing the flow and precise central course of every river, stream, lake and canal.

Features are displayed on the Hydrology map on [page 94](#) >

ID	Location	Type of water feature	Ground level	Permanence	Name
A	On site	Inland river not influenced by normal tidal action.	On ground surface	Watercourse contains water year round (in normal circumstances)	-

ID	Location	Type of water feature	Ground level	Permanence	Name
A	On site	<b>Inland river not influenced by normal tidal action.</b>	<b>On ground surface</b>	<b>Watercourse contains water year round (in normal circumstances)</b>	-
B	On site	<b>Inland river not influenced by normal tidal action.</b>	<b>On ground surface</b>	<b>Watercourse contains water year round (in normal circumstances)</b>	-
D	1m SW	Inland river not influenced by normal tidal action.	On ground surface	Watercourse contains water year round (in normal circumstances)	-
E	4m SW	Inland river not influenced by normal tidal action.	On ground surface	Watercourse contains water year round (in normal circumstances)	-
F	5m W	Inland river not influenced by normal tidal action.	On ground surface	Watercourse contains water year round (in normal circumstances)	-
3	6m SW	Inland river not influenced by normal tidal action.	On ground surface	Watercourse contains water year round (in normal circumstances)	-
D	10m SW	Inland river not influenced by normal tidal action.	On ground surface	Watercourse contains water year round (in normal circumstances)	-
G	11m SW	Inland river not influenced by normal tidal action.	On ground surface	Watercourse contains water year round (in normal circumstances)	-
H	12m SW	Inland river not influenced by normal tidal action.	On ground surface	Watercourse contains water year round (in normal circumstances)	-
I	16m SW	Inland river not influenced by normal tidal action.	On ground surface	Watercourse contains water year round (in normal circumstances)	-
J	25m W	Inland river not influenced by normal tidal action.	On ground surface	Watercourse contains water year round (in normal circumstances)	-
K	31m W	Inland river not influenced by normal tidal action.	On ground surface	Watercourse contains water year round (in normal circumstances)	-
L	43m W	Inland river not influenced by normal tidal action.	On ground surface	Watercourse contains water year round (in normal circumstances)	-



ID	Location	Type of water feature	Ground level	Permanence	Name
D	44m SW	Inland river not influenced by normal tidal action.	Underground	Watercourse contains water year round (in normal circumstances)	-
D	45m SW	Inland river not influenced by normal tidal action.	Underground	Watercourse contains water year round (in normal circumstances)	-
D	46m SW	Inland river not influenced by normal tidal action.	On ground surface	Watercourse contains water year round (in normal circumstances)	-
D	47m SW	Inland river not influenced by normal tidal action.	On ground surface	Watercourse contains water year round (in normal circumstances)	-
H	47m SW	Inland river not influenced by normal tidal action.	Underground	Watercourse contains water year round (in normal circumstances)	-
M	49m SW	Inland river not influenced by normal tidal action.	On ground surface	Watercourse contains water year round (in normal circumstances)	-
I	61m SW	Inland river not influenced by normal tidal action.	Underground	Watercourse contains water year round (in normal circumstances)	-
N	61m E	Inland river not influenced by normal tidal action.	On ground surface	Watercourse contains water year round (in normal circumstances)	-
O	66m SW	Inland river not influenced by normal tidal action.	On ground surface	Watercourse contains water year round (in normal circumstances)	-
A	87m S	Inland river not influenced by normal tidal action.	On ground surface	Watercourse contains water year round (in normal circumstances)	-
D	97m SW	Inland river not influenced by normal tidal action.	Underground	Watercourse contains water year round (in normal circumstances)	-
P	106m SW	Inland river not influenced by normal tidal action.	Underground	Watercourse contains water year round (in normal circumstances)	-
D	108m SW	Inland river not influenced by normal tidal action.	Underground	Watercourse contains water year round (in normal circumstances)	-



ID	Location	Type of water feature	Ground level	Permanence	Name
P	109m SW	Inland river not influenced by normal tidal action.	On ground surface	Watercourse contains water year round (in normal circumstances)	-
D	111m SW	Inland river not influenced by normal tidal action.	On ground surface	Watercourse contains water year round (in normal circumstances)	-
D	115m SW	Inland river not influenced by normal tidal action.	On ground surface	Watercourse contains water year round (in normal circumstances)	-
7	117m E	Inland river not influenced by normal tidal action.	On ground surface	Watercourse contains water year round (in normal circumstances)	-
Q	130m E	Inland river not influenced by normal tidal action.	On ground surface	Watercourse contains water year round (in normal circumstances)	-
8	135m SW	Inland river not influenced by normal tidal action.	On ground surface	Watercourse contains water year round (in normal circumstances)	-
10	140m SW	Inland river not influenced by normal tidal action.	On ground surface	Watercourse contains water year round (in normal circumstances)	-
11	140m N	Inland river not influenced by normal tidal action.	On ground surface	Watercourse contains water year round (in normal circumstances)	-
D	149m SW	Inland river not influenced by normal tidal action.	Underground	Watercourse contains water year round (in normal circumstances)	-
R	153m SW	Inland river not influenced by normal tidal action.	On ground surface	Watercourse contains water year round (in normal circumstances)	-
R	153m SW	Inland river not influenced by normal tidal action.	On ground surface	Watercourse contains water year round (in normal circumstances)	-
D	161m SW	Inland river not influenced by normal tidal action.	On ground surface	Watercourse contains water year round (in normal circumstances)	-
D	165m SW	Inland river not influenced by normal tidal action.	Underground	Watercourse contains water year round (in normal circumstances)	-



ID	Location	Type of water feature	Ground level	Permanence	Name
S	168m NE	Inland river not influenced by normal tidal action.	On ground surface	Watercourse contains water year round (in normal circumstances)	-
13	170m N	Inland river not influenced by normal tidal action.	On ground surface	Watercourse contains water year round (in normal circumstances)	-
D	171m SW	Inland river not influenced by normal tidal action.	On ground surface	Watercourse contains water year round (in normal circumstances)	-
R	177m SW	Lake, loch or reservoir.	On ground surface	Watercourse contains water year round (in normal circumstances)	-
14	181m N	Inland river not influenced by normal tidal action.	On ground surface	Watercourse contains water year round (in normal circumstances)	-
T	185m SE	Inland river not influenced by normal tidal action.	On ground surface	Watercourse contains water year round (in normal circumstances)	-
U	186m SW	Inland river not influenced by normal tidal action.	On ground surface	Watercourse contains water year round (in normal circumstances)	-
U	186m SW	Inland river not influenced by normal tidal action.	On ground surface	Watercourse contains water year round (in normal circumstances)	-
V	204m W	Inland river not influenced by normal tidal action.	On ground surface	Watercourse contains water year round (in normal circumstances)	-
W	207m S	Inland river not influenced by normal tidal action.	On ground surface	Watercourse contains water year round (in normal circumstances)	-
X	208m NW	Inland river not influenced by normal tidal action.	On ground surface	Watercourse contains water year round (in normal circumstances)	-
Y	223m SW	Inland river not influenced by normal tidal action.	On ground surface	Watercourse contains water year round (in normal circumstances)	-

*This data is sourced from the Ordnance Survey.*



## 6.2 Surface water features

**Records within 250m**

**44**

Covering rivers, streams and lakes (some overlap with OS MasterMap Water Network data in previous section) but additionally covers smaller features such as ponds. Rivers and streams narrower than 5m are represented as a single line. Lakes, ponds and rivers or streams wider than 5m are represented as polygons.

Features are displayed on the Hydrology map on [page 94 >](#)

*This data is sourced from the Ordnance Survey.*

## 6.3 WFD Surface water body catchments

**Records on site**

**2**

The Water Framework Directive is an EU-led framework for the protection of inland surface waters, estuaries, coastal waters and groundwater through river basin-level management planning. In terms of surface water, these basins are broken down into smaller units known as management, operational and water body catchments.

Features are displayed on the Hydrology map on [page 94 >](#)

ID	Location	Type	Water body catchment	Water body ID	Operational catchment	Management catchment
1	On site	River	Ouse from R Wharfe to Upper Humber	GB104027064270	Ouse Lower Yorkshire	Wharfe and Ouse Lower
2	On site	River	Aire from River Calder to River Ouse	GB104027062760	Aire Lower	Aire and Calder

*This data is sourced from the Environment Agency and Natural Resources Wales.*

## 6.4 WFD Surface water bodies

**Records identified**

**2**

Surface water bodies under the Directive may be rivers, lakes, estuary or coastal. To achieve the purpose of the Directive, environmental objectives have been set and are reported on for each water body. The progress towards delivery of the objectives is then reported on by the relevant competent authorities at the end of each six-year cycle. The river water body directly associated with the catchment listed in the previous section is detailed below, along with any lake, canal, coastal or artificial water body within 250m of the site. Click on the water body ID in the table to visit the EA Catchment Explorer to find out more about each water body listed.

Features are displayed on the Hydrology map on [page 94 >](#)



ID	Location	Type	Name	Water body ID	Overall rating	Chemical rating	Ecological rating	Year
-	1016m E	River	Ouse from R Wharfe to Upper Humber	<a href="#">GB104027064270</a> ↗	Moderate	Fail	Moderate	2019
-	2716m S	River	Aire from River Calder to River Ouse	<a href="#">GB104027062760</a> ↗	Moderate	Fail	Moderate	2019

This data is sourced from the Environment Agency and Natural Resources Wales.

## 6.5 WFD Groundwater bodies

<b>Records on site</b>	<b>1</b>
------------------------	----------

Groundwater bodies are also covered by the Directive and the same regime of objectives and reporting detailed in the previous section is in place. Click on the water body ID in the table to visit the EA Catchment Explorer to find out more about each groundwater body listed.

Features are displayed on the Hydrology map on [page 94](#) >

ID	Location	Name	Water body ID	Overall rating	Chemical rating	Quantitative	Year
C	On site	Wharfe & Lower Ouse Sherwood Sandstone	<a href="#">GB40401G702400</a> ↗	Poor	Poor	Good	2019

This data is sourced from the Environment Agency and Natural Resources Wales.





## 7 River and coastal flooding

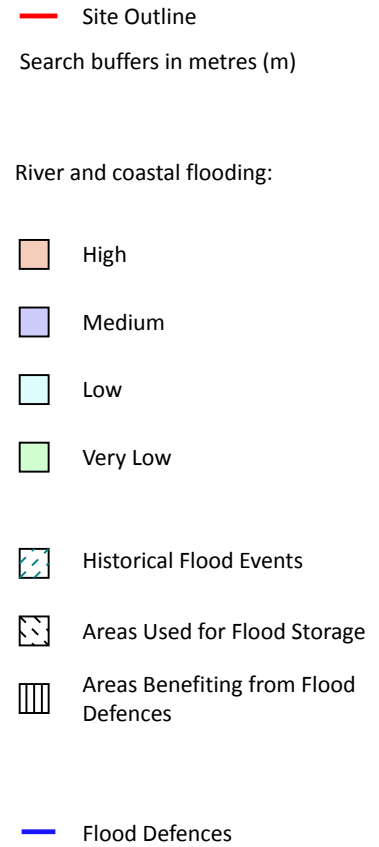

### 7.1 Risk of flooding from rivers and the sea

Records within 50m

42

The chance of flooding from rivers and/or the sea in any given year, based on cells of 50m within the Risk of Flooding from Rivers and Sea (RoFRaS)/Flood Risk Assessment Wales (FRAW) models. Each cell is allocated one of four flood risk categories, taking into account flood defences and their condition. The risk categories for RoFRaS for rivers and the sea and FRAW for rivers are; Very low (less than 1 in 1000 chance in any given year), Low (less than 1 in 100 but greater than or equal to 1 in 1000 chance), Medium (less than 1 in 30 but greater than or equal to 1 in 100 chance) or High (greater than or equal to 1 in 30 chance). The risk categories for FRAW for the sea are; Very low (less than 1 in 1000 chance in any given year), Low (less than 1 in 200 but greater than or equal to 1 in 1000 chance), Medium (less than 1 in 30 but greater than or equal to 1 in 200 chance) or High (greater than or equal to 1 in 30 chance).

Features are displayed on the River and coastal flooding map on [page 101](#) >

Distance	Flood risk category
<b>On site</b>	<b>Medium</b>
0 - 50m	Medium

*This data is sourced from the Environment Agency and Natural Resources Wales.*

## 7.2 Historical Flood Events

Records within 250m	1
---------------------	---

Records of historic flooding from rivers, the sea, groundwater and surface water. Records began in 1946 when predecessor bodies started collecting detailed information about flooding incidents, although limited details may be included on flooding incidents prior to this date. Takes into account the presence of defences, structures, and other infrastructure where they existed at the time of flooding, and includes flood extents that may have been affected by overtopping, breaches or blockages.

Features are displayed on the River and coastal flooding map on [page 101](#) >

ID	Location	Event name	Date of flood	Flood source	Flood cause	Type of flood
111	244m NE	Yorkshire	2015-12-31 2015-12-31	Unclassified	Unclassified	No data

*This data is sourced from the Environment Agency and Natural Resources Wales.*

## 7.3 Flood Defences

Records within 250m	0
---------------------	---

Records of flood defences owned, managed or inspected by the Environment Agency and Natural Resources Wales. Flood defences can be structures, buildings or parts of buildings. Typically these are earth banks, stone and concrete walls, or sheet-piling that is used to prevent or control the extent of flooding.

*This data is sourced from the Environment Agency and Natural Resources Wales.*

## 7.4 Areas Benefiting from Flood Defences

Records within 250m	6
---------------------	---

Areas that would benefit from the presence of flood defences in a 1 in 100 (1%) chance of flooding each year from rivers or 1 in 200 (0.5%) chance of flooding each year from the sea.

Features are displayed on the River and coastal flooding map on [page 101](#) >



ID	Location	
21	On site	Area benefiting from flood defences
22	On site	Area benefiting from flood defences
23	On site	Area benefiting from flood defences
24	On site	Area benefiting from flood defences
32	9m NE	Area benefiting from flood defences
54	81m SE	Area benefiting from flood defences

*This data is sourced from the Environment Agency and Natural Resources Wales.*

## 7.5 Flood Storage Areas

Records within 250m

0

Areas that act as a balancing reservoir, storage basin or balancing pond to attenuate an incoming flood peak to a flow level that can be accepted by the downstream channel or to delay the timing of a flood peak so that its volume is discharged over a longer period.

*This data is sourced from the Environment Agency and Natural Resources Wales.*



## River and coastal flooding - Flood Zones

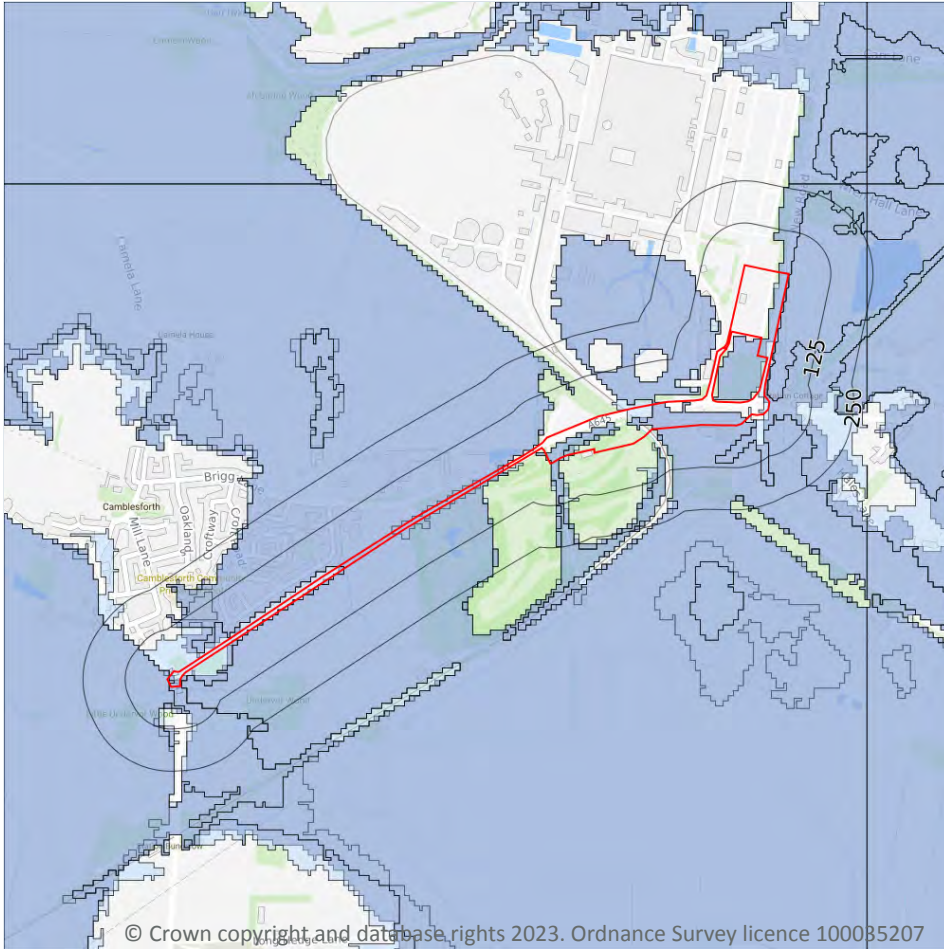

- Site Outline
- Search buffers in metres (m)
- Flood zone 2
- Flood zone 3

### 7.6 Flood Zone 2

#### Records within 50m

1

Areas of land at risk of flooding, when the presence of flood defences are ignored. Covering land between Flood Zone 3 (see next section) and the extent of the flooding from rivers or the sea with a 1 in 1000 (0.1%) chance of flooding each year.

Features are displayed on the River and coastal flooding map on [page 101](#) >

Location	Type
On site	Zone 2 - (Fluvial /Tidal Models)

*This data is sourced from the Environment Agency and Natural Resources Wales.*

## 7.7 Flood Zone 3

Records within 50m

1

Areas of land at risk of flooding, when the presence of flood defences are ignored. Covering land with a 1 in 100 (1%) or greater chance of flooding each year from rivers or a 1 in 200 (0.5%) or greater chance of flooding each year from the sea.

Features are displayed on the River and coastal flooding map on [page 101](#) >

Location	Type
On site	Zone 3 - (Fluvial /Tidal Models)

*This data is sourced from the Environment Agency and Natural Resources Wales.*

## 8 Surface water flooding

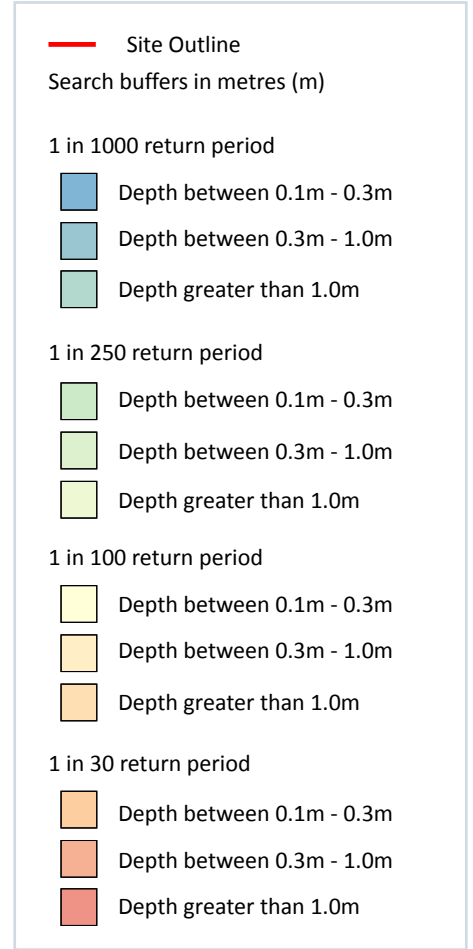
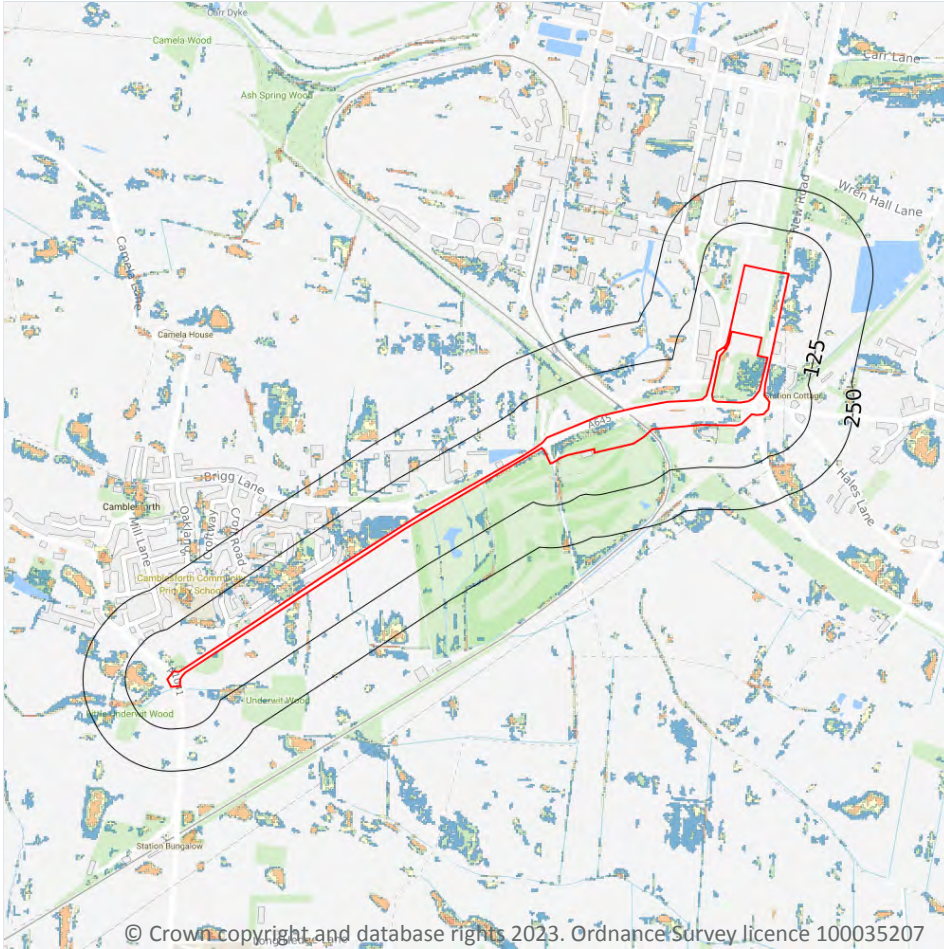

### 8.1 Surface water flooding

**Highest risk on site**

**1 in 30 year, 0.3m - 1.0m**

**Highest risk within 50m**

**1 in 30 year, 0.3m - 1.0m**

Ambiental Risk Analytics surface water (pluvial) FloodMap identifies areas likely to flood as a result of extreme rainfall events, i.e. land naturally vulnerable to surface water ponding or flooding. This data set was produced by simulating 1 in 30 year, 1 in 100 year, 1 in 250 year and 1 in 1,000 year rainfall events. Modern urban drainage systems are typically built to cope with rainfall events between 1 in 20 and 1 in 30 years, though some older ones may flood in a 1 in 5 year rainfall event.

Features are displayed on the Surface water flooding map on [page 106 >](#)

The data shown on the map and in the table above shows the highest likelihood of flood events happening at the site. Lower likelihood events may have greater flood depths and hence a greater potential impact on a site.

The table below shows the maximum flood depths for a range of return periods for the site.

Return period	Maximum modelled depth
1 in 1000 year	Between 0.3m and 1.0m
1 in 250 year	Between 0.3m and 1.0m
1 in 100 year	Between 0.3m and 1.0m
1 in 30 year	Between 0.3m and 1.0m

*This data is sourced from Ambiental Risk Analytics.*

## 9 Groundwater flooding

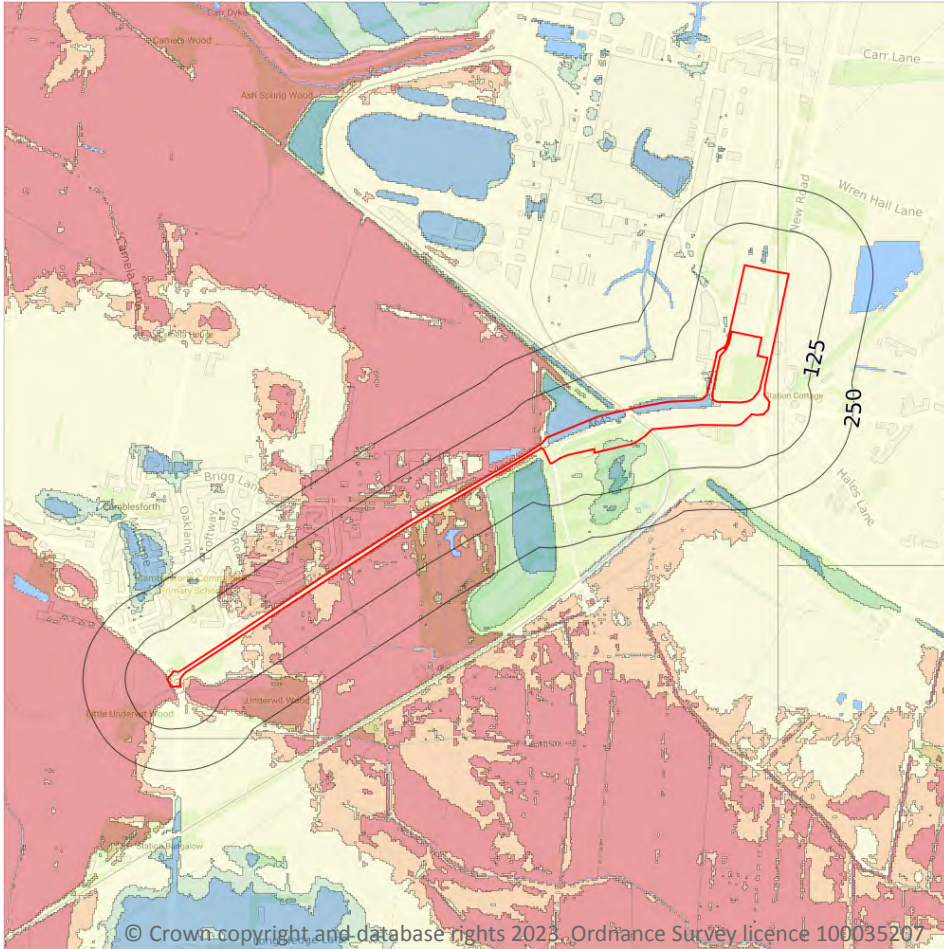

### 9.1 Groundwater flooding

Highest risk on site

High

Highest risk within 50m

High

Groundwater flooding is caused by unusually high groundwater levels. It occurs when the water table rises above the ground surface or within underground structures such as basements or cellars. Groundwater flooding tends to exhibit a longer duration than surface water flooding, possibly lasting for weeks or months, and as a result it can cause significant damage to property. This risk assessment is based on a 1 in 100 year return period and a 5m Digital Terrain Model (DTM).

Features are displayed on the Groundwater flooding map on [page 108](#) >

*This data is sourced from Ambiental Risk Analytics.*



## 10 Environmental designations

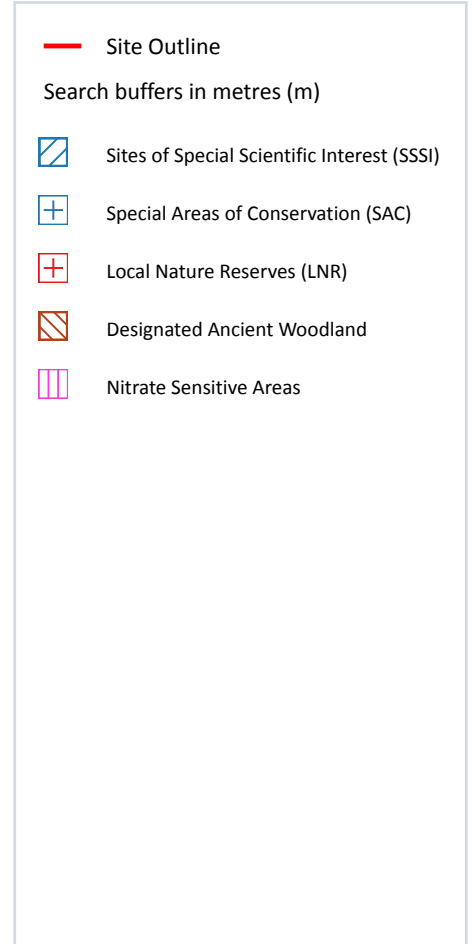
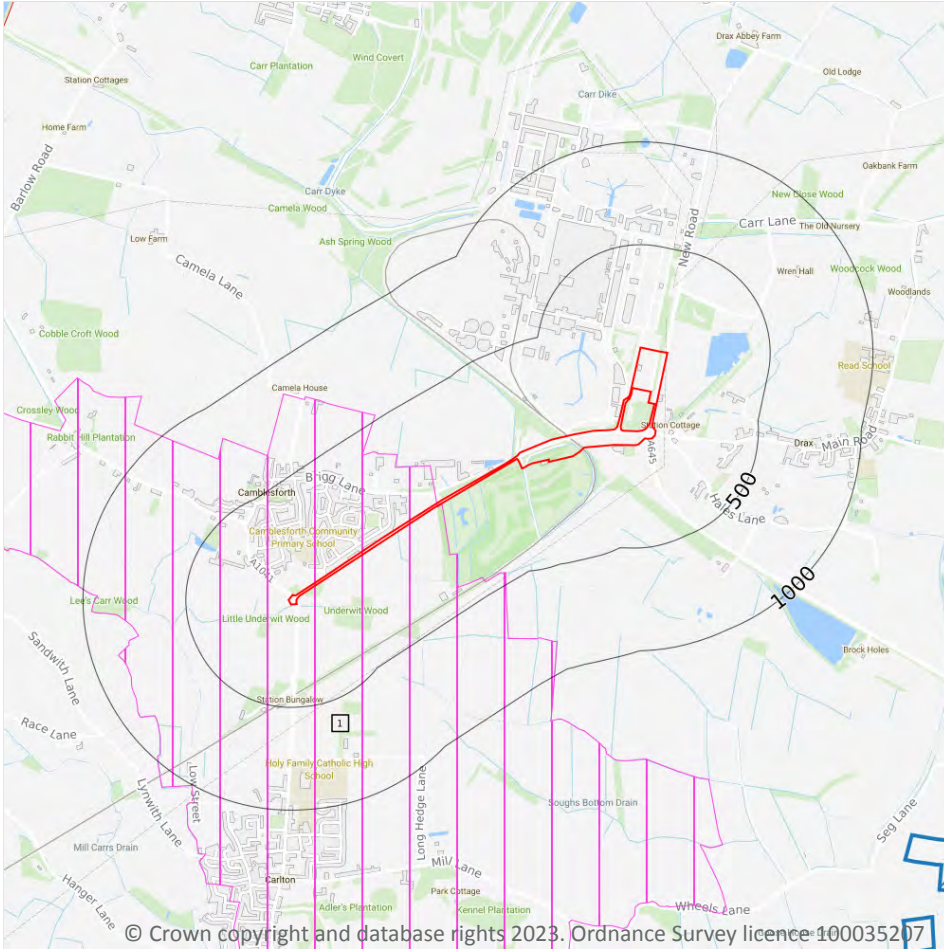

### 10.1 Sites of Special Scientific Interest (SSSI)

Records within 2000m

0

Sites providing statutory protection for the best examples of UK flora, fauna, or geological or physiographical features. Originally notified under the National Parks and Access to the Countryside Act 1949, SSSIs were re-notified under the Wildlife and Countryside Act 1981. Improved provisions for the protection and management of SSSIs were introduced by the Countryside and Rights of Way Act 2000 (in England and Wales) and (in Scotland) by the Nature Conservation (Scotland) Act 2004 and the Wildlife and Natural Environment (Scotland) Act 2010.

*This data is sourced from Natural England, Natural Resources Wales and Scottish Natural Heritage.*

## 10.2 Conserved wetland sites (Ramsar sites)

Records within 2000m

0

Ramsar sites are designated under the Convention on Wetlands of International Importance, agreed in Ramsar, Iran, in 1971. They cover all aspects of wetland conservation and wise use, recognizing wetlands as ecosystems that are extremely important for biodiversity conservation in general and for the well-being of human communities. These sites cover a broad definition of wetland; marsh, fen, peatland or water, whether natural or artificial, permanent or temporary, with water that is static or flowing, fresh, brackish or salt, and even some marine areas.

*This data is sourced from Natural England, Natural Resources Wales and Scottish Natural Heritage.*

## 10.3 Special Areas of Conservation (SAC)

Records within 2000m

0

Areas which have been identified as best representing the range and variety within the European Union of habitats and (non-bird) species listed on Annexes I and II to the Directive. SACs are designated under the EC Habitats Directive.

*This data is sourced from Natural England, Natural Resources Wales and Scottish Natural Heritage.*

## 10.4 Special Protection Areas (SPA)

Records within 2000m

0

Sites classified by the UK Government under the EC Birds Directive, SPAs are areas of the most important habitat for rare (listed on Annex I to the Directive) and migratory birds within the European Union.

*This data is sourced from Natural England, Natural Resources Wales and Scottish Natural Heritage.*

## 10.5 National Nature Reserves (NNR)

Records within 2000m

0

Sites containing examples of some of the most important natural and semi-natural terrestrial and coastal ecosystems in Great Britain. They are managed to conserve their habitats, provide special opportunities for scientific study or to provide public recreation compatible with natural heritage interests.

*This data is sourced from Natural England, Natural Resources Wales and Scottish Natural Heritage.*



## 10.6 Local Nature Reserves (LNR)

Records within 2000m

0

Sites managed for nature conservation, and to provide opportunities for research and education, or simply enjoying and having contact with nature. They are declared by local authorities under the National Parks and Access to the Countryside Act 1949 after consultation with the relevant statutory nature conservation agency.

*This data is sourced from Natural England, Natural Resources Wales and Scottish Natural Heritage.*

## 10.7 Designated Ancient Woodland

Records within 2000m

1

Ancient woodlands are classified as areas which have been wooded continuously since at least 1600 AD. This includes semi-natural woodland and plantations on ancient woodland sites. 'Wooded continuously' does not mean there is or has previously been continuous tree cover across the whole site, and not all trees within the woodland have to be old.

Features are displayed on the Environmental designations map on [page 109 >](#)

ID	Location	Name	Woodland Type
-	1770m SW	Kerrick Spring Wood	Ancient Replanted Woodland

*This data is sourced from Natural England, Natural Resources Wales and Scottish Natural Heritage.*

## 10.8 Biosphere Reserves

Records within 2000m

0

Biosphere Reserves are internationally recognised by UNESCO as sites of excellence to balance conservation and socioeconomic development between nature and people. They are recognised under the Man and the Biosphere (MAB) Programme with the aim of promoting sustainable development founded on the work of the local community.

*This data is sourced from Natural England, Natural Resources Wales and Scottish Natural Heritage.*

## 10.9 Forest Parks

Records within 2000m

0

These are areas managed by the Forestry Commission designated on the basis of recreational, conservation or scenic interest.

*This data is sourced from the Forestry Commission.*



## 10.10 Marine Conservation Zones

Records within 2000m

0

A type of marine nature reserve in UK waters established under the Marine and Coastal Access Act (2009). They are designated with the aim to protect nationally important, rare or threatened habitats and species.

*This data is sourced from Natural England, Natural Resources Wales and Scottish Natural Heritage.*

## 10.11 Green Belt

Records within 2000m

0

Areas designated to prevent urban sprawl by keeping land permanently open.

*This data is sourced from the Ministry of Housing, Communities and Local Government.*

## 10.12 Proposed Ramsar sites

Records within 2000m

0

Ramsar sites are areas listed as a Wetland of International Importance under the Convention on Wetlands of International Importance especially as Waterfowl Habitat (the Ramsar Convention) 1971. The sites here supplied have a status of 'Proposed' having been identified for potential adoption under the framework.

*This data is sourced from Natural England.*

## 10.13 Possible Special Areas of Conservation (pSAC)

Records within 2000m

0

Special Areas of Conservation are areas which have been identified as best representing the range and variety within the European Union of habitats and (non-bird) species listed on Annexes I and II to the Directive. SACs are designated under the EC Habitats Directive. Those sites supplied here are those with a status of 'Possible' having been identified for potential adoption under the framework.

*This data is sourced from Natural England and Natural Resources Wales.*

## 10.14 Potential Special Protection Areas (pSPA)

Records within 2000m

0

Special Protection Areas (SPAs) are areas designated (or 'classified') under the European Union Wild Birds Directive for the protection of nationally and internationally important populations of wild birds. Those sites supplied here are those with a status of 'Potential' having been identified for potential adoption under the framework.

*This data is sourced from Natural England.*



## 10.15 Nitrate Sensitive Areas

Records within 2000m

1

Areas where nitrate concentrations in drinking water sources exceeded or was at risk of exceeding the limit of 50 mg/l set by the 1980 EC Drinking Water Directive. Voluntary agricultural measures as a means of reducing the levels of nitrate were introduced by DEFRA as MAFF, with payments being made to farmers who complied. The scheme was started as a pilot in 1990 in ten areas, later implemented within 32 areas. The scheme was closed to further new entrants in 1998, although existing agreements continued for their full term. All Nitrate Sensitive Areas fell within the areas designated as Nitrate Vulnerable Zones (NVZs) in 1996 under the EC Nitrate Directive (91/676/EEC).

Features are displayed on the Environmental designations map on [page 109 >](#)

ID	Location	Name	Data source
1	On site	Carlton	Natural England

*This data is sourced from Natural England.*

## 10.16 Nitrate Vulnerable Zones

Records within 2000m

4

Areas at risk from agricultural nitrate pollution designated under the EC Nitrate Directive (91/676/EEC). These are areas of land that drain into waters polluted by nitrates. Farmers operating within these areas have to follow mandatory rules to tackle nitrate loss from agriculture.

Location	Name	Type	NVZ ID	Status
On site	Aire from River Calder to River Ouse NVZ	Surface Water	274	Existing
On site	Aire from River Calder to River Ouse NVZ	Surface Water	274	Existing
729m W	Aire from River Calder to River Ouse NVZ	Surface Water	274	Existing
832m W	Aire from River Calder to River Ouse NVZ	Surface Water	274	Existing

*This data is sourced from Natural England and Natural Resources Wales.*



## SSSI Impact Zones and Units

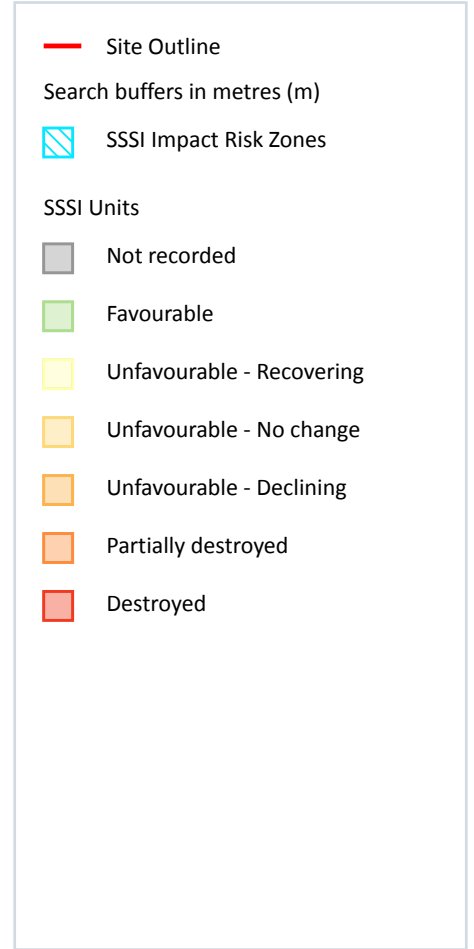
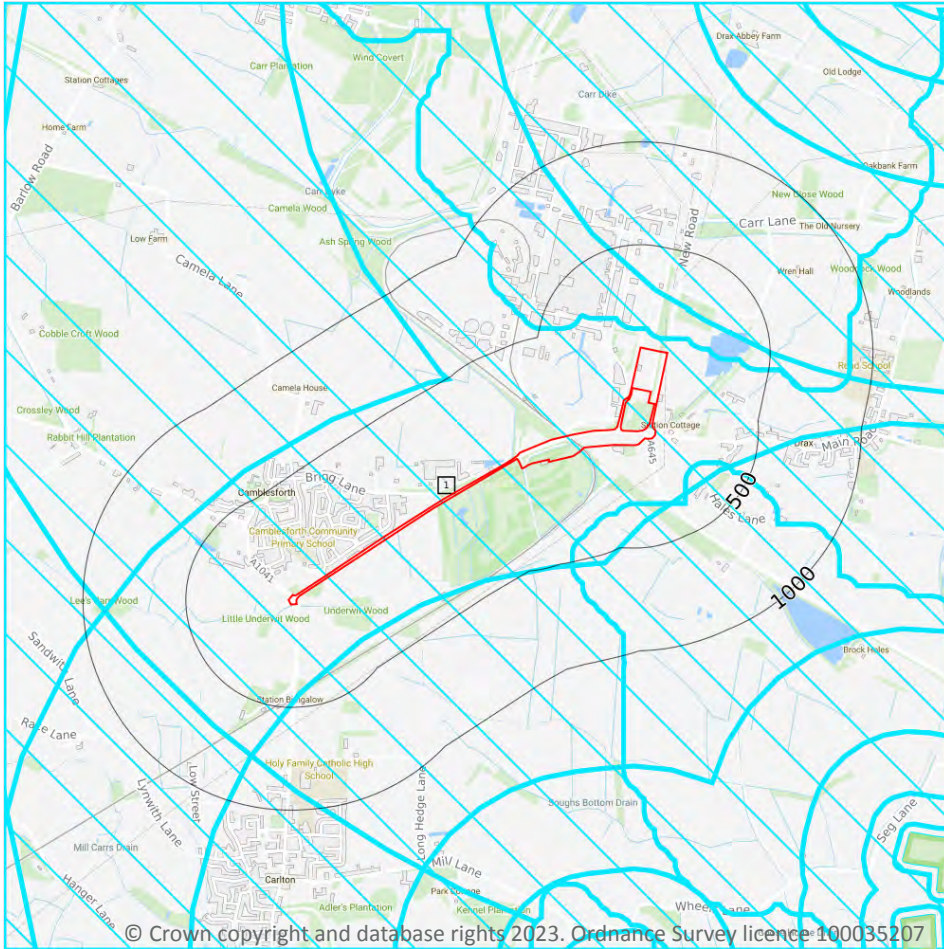

### 10.17 SSSI Impact Risk Zones

Records on site

1

Developed to allow rapid initial assessment of the potential risks to SSSIs posed by development proposals. They define zones around each SSSI which reflect the particular sensitivities of the features for which it is notified and indicate the types of development proposal which could potentially have adverse impacts.

Features are displayed on the SSSI Impact Zones and Units map on [page 114](#) >

ID	Location	Type of developments requiring consultation
1	On site	<p>Infrastructure - Pipelines, pylons and overhead cables. any transport proposal including road, rail and by water (excluding routine maintenance). airports, helipads and other aviation proposals.</p> <p>Wind and Solar - Solar schemes with footprint &gt; 0.5ha, all wind turbines.</p> <p>Minerals, Oil and Gas - Planning applications for quarries, including: new proposals, review of minerals permissions (romp), extensions, variations to conditions etc. oil &amp; gas exploration/extraction.</p> <p>Rural non-residential - Large non residential developments outside existing settlements/urban areas where footprint exceeds 1ha.</p> <p>Rural residential - Any residential development of 50 or more houses outside existing settlements/urban areas.</p> <p>Air pollution - Any industrial/agricultural development that could cause air pollution (incl: industrial processes, livestock &amp; poultry units with floorspace &gt; 500m<sup>2</sup>, slurry lagoons &amp; digestate stores &gt; 750m<sup>2</sup>, manure stores &gt; 3500t).</p> <p>Combustion - General combustion processes &gt;50mw energy input. incl: energy from waste incineration, other incineration, landfill gas generation plant, pyrolysis/gasification, anaerobic digestion, sewage treatment works, other incineration/ combustion.</p> <p>Waste - Landfill. incl: inert landfill, non-hazardous landfill, hazardous landfill.</p> <p>Discharges - Any discharge of water or liquid waste of more than 20m<sup>3</sup>/day to ground (ie to seep away) or to surface water, such as a beck or stream.</p>

*This data is sourced from Natural England.*

## 10.18 SSSI Units

Records within 2000m

0

Divisions of SSSIs used to record management and condition details. Units are the smallest areas for which Natural England gives a condition assessment, however, the size of units varies greatly depending on the types of management and the conservation interest.

*This data is sourced from Natural England and Natural Resources Wales.*



## 11 Visual and cultural designations

### 11.1 World Heritage Sites

Records within 250m

0

Sites designated for their globally important cultural or natural interest requiring appropriate management and protection measures. World Heritage Sites are designated to meet the UK's commitments under the World Heritage Convention.

*This data is sourced from Historic England, Cadw and Historic Environment Scotland.*

### 11.2 Area of Outstanding Natural Beauty

Records within 250m

0

Areas of Outstanding Natural Beauty (AONB) are conservation areas, chosen because they represent 18% of the finest countryside. Each AONB has been designated for special attention because of the quality of their flora, fauna, historical and cultural associations, and/or scenic views. The National Parks and Access to the Countryside Act of 1949 created AONBs and the Countryside and Rights of Way Act, 2000 added further regulation and protection. There are likely to be restrictions to some developments within these areas.

*This data is sourced from Natural England, Natural Resources Wales and Scottish Natural Heritage.*

### 11.3 National Parks

Records within 250m

0

In England and Wales, the purpose of National Parks is to conserve and enhance landscapes within the countryside whilst promoting public enjoyment of them and having regard for the social and economic well-being of those living within them. In Scotland National Parks have the additional purpose of promoting the sustainable use of the natural resources of the area and the sustainable social and economic development of its communities. The National Parks and Access to the Countryside Act 1949 established the National Park designation in England and Wales, and The National Parks (Scotland) Act 2000 in Scotland.

*This data is sourced from Natural England, Natural Resources Wales and the Scottish Government.*

### 11.4 Listed Buildings

Records within 250m

0

Buildings listed for their special architectural or historical interest. Building control in the form of 'listed building consent' is required in order to make any changes to that building which might affect its special interest. Listed buildings are graded to indicate their relative importance, however building controls apply to all buildings equally, irrespective of their grade, and apply to the interior and exterior of the building in its entirety, together with any curtilage structures.





*This data is sourced from Historic England, Cadw and Historic Environment Scotland.*

## 11.5 Conservation Areas

Records within 250m

0

Local planning authorities are obliged to designate as conservation areas any parts of their own area that are of special architectural or historic interest, the character and appearance of which it is desirable to preserve or enhance. Designation of a conservation area gives broader protection than the listing of individual buildings. All the features within the area, listed or otherwise, are recognised as part of its character. Conservation area designation is the means of recognising the importance of all factors and of ensuring that planning decisions address the quality of the landscape in its broadest sense.

*This data is sourced from Historic England, Cadw and Historic Environment Scotland.*

## 11.6 Scheduled Ancient Monuments

Records within 250m

0

A scheduled monument is an historic building or site that is included in the Schedule of Monuments kept by the Secretary of State for Digital, Culture, Media and Sport. The regime is set out in the Ancient Monuments and Archaeological Areas Act 1979. The Schedule of Monuments has c.20,000 entries and includes sites such as Roman remains, burial mounds, castles, bridges, earthworks, the remains of deserted villages and industrial sites. Monuments are not graded, but all are, by definition, considered to be of national importance.

*This data is sourced from Historic England, Cadw and Historic Environment Scotland.*

## 11.7 Registered Parks and Gardens

Records within 250m

0

Parks and gardens assessed to be of particular interest and of special historic interest. The emphasis being on 'designed' landscapes, rather than on planting or botanical importance. Registration is a 'material consideration' in the planning process, meaning that planning authorities must consider the impact of any proposed development on the special character of the landscape.

*This data is sourced from Historic England, Cadw and Historic Environment Scotland.*



## 12 Agricultural designations

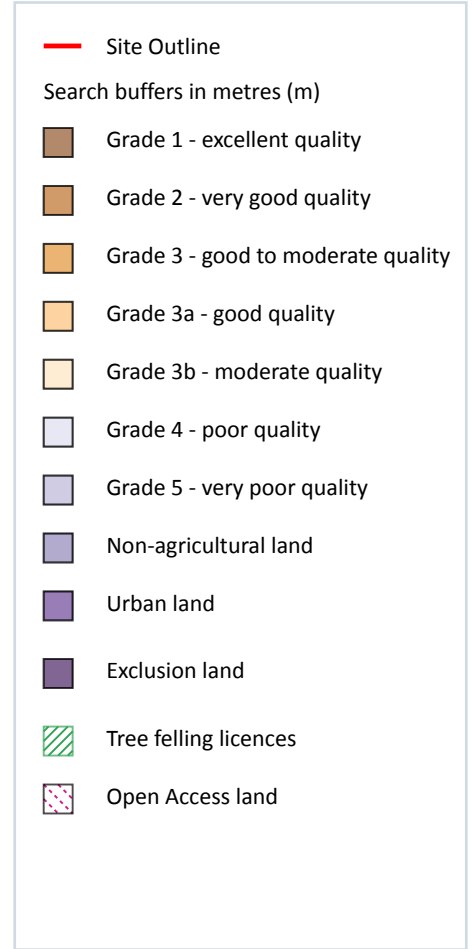
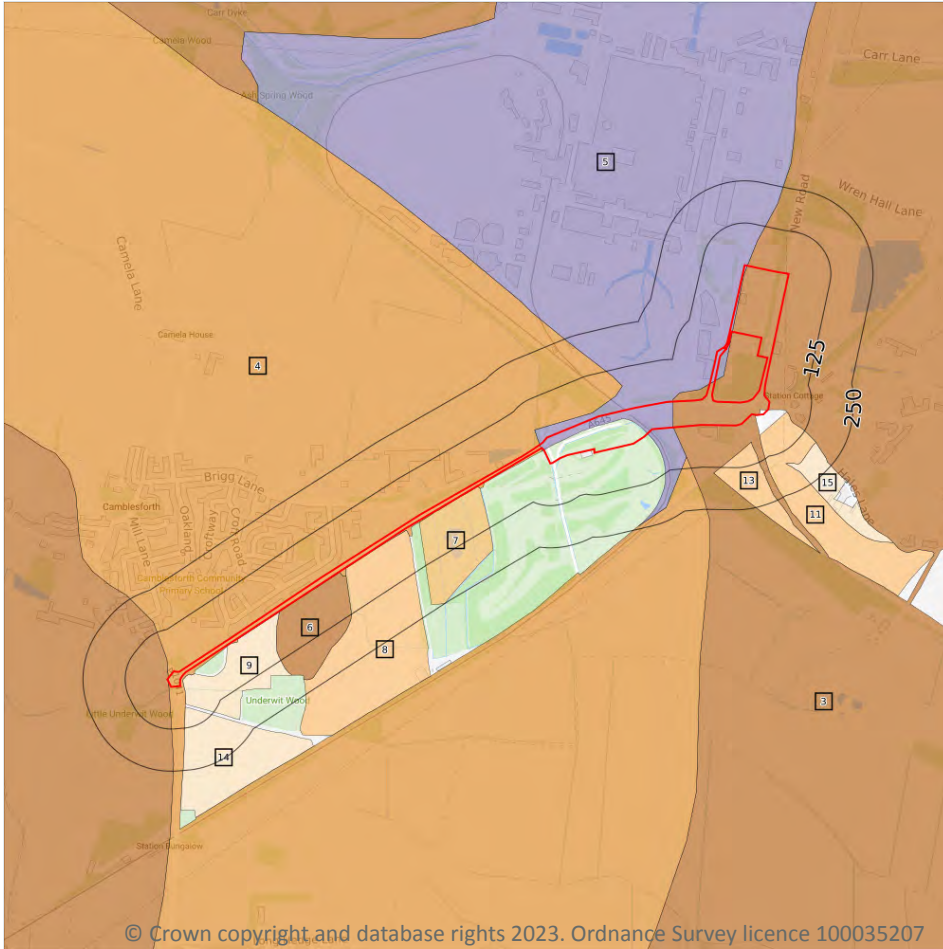

### 12.1 Agricultural Land Classification

Records within 250m

11

Classification of the quality of agricultural land taking into consideration multiple factors including climate, physical geography and soil properties. It should be noted that the categories for the grading of agricultural land are not consistent across England, Wales and Scotland.

Features are displayed on the Agricultural designations map on [page 118](#) >

ID	Location	Classification	Description
3	On site	Grade 2	<b>Very good quality agricultural land. Land with minor limitations which affect crop yield, cultivations or harvesting. A wide range of agricultural and horticultural crops can usually be grown but on some land in the grade there may be reduced flexibility due to difficulties with the production of the more demanding crops such as winter harvested vegetables and arable root crops. The level of yield is generally high but may be lower or more variable than Grade 1.</b>
4	On site	Grade 3	<b>Good to moderate quality agricultural land. Land with moderate limitations which affect the choice of crops, timing and type of cultivation, harvesting or the level of yield. Where more demanding crops are grown yields are generally lower or more variable than on land in Grades 1 and 2.</b>
5	On site	Non Agricultural	-
6	1m SW	Grade 2	Very good quality agricultural land. Land with minor limitations which affect crop yield, cultivations or harvesting. A wide range of agricultural and horticultural crops can usually be grown but on some land in the grade there may be reduced flexibility due to difficulties with the production of the more demanding crops such as winter harvested vegetables and arable root crops. The level of yield is generally high but may be lower or more variable than Grade 1.
7	2m SW	Grade 3a	Good quality agricultural land. Land capable of consistently producing moderate to high yields of a narrow range of arable crops, especially cereals, or moderate yields of a wide range of crops including cereals, grass, oilseed rape, potatoes, sugar beet and the less demanding horticultural crops.
8	2m SW	Grade 3a	Good quality agricultural land. Land capable of consistently producing moderate to high yields of a narrow range of arable crops, especially cereals, or moderate yields of a wide range of crops including cereals, grass, oilseed rape, potatoes, sugar beet and the less demanding horticultural crops.
9	2m SW	Grade 3b	Moderate quality agricultural land. Land capable of producing moderate yields of a narrow range of crops, principally cereals and grass or lower yields of a wider range of crops or high yields of grass which can be grazed or harvested over most of the year.
11	40m E	Grade 3a	Good quality agricultural land. Land capable of consistently producing moderate to high yields of a narrow range of arable crops, especially cereals, or moderate yields of a wide range of crops including cereals, grass, oilseed rape, potatoes, sugar beet and the less demanding horticultural crops.
13	61m E	Grade 3a	Good quality agricultural land. Land capable of consistently producing moderate to high yields of a narrow range of arable crops, especially cereals, or moderate yields of a wide range of crops including cereals, grass, oilseed rape, potatoes, sugar beet and the less demanding horticultural crops.
14	64m SW	Grade 3b	Moderate quality agricultural land. Land capable of producing moderate yields of a narrow range of crops, principally cereals and grass or lower yields of a wider range of crops or high yields of grass which can be grazed or harvested over most of the year.
15	161m E	Grade 3b	Moderate quality agricultural land. Land capable of producing moderate yields of a narrow range of crops, principally cereals and grass or lower yields of a wider range of crops or high yields of grass which can be grazed or harvested over most of the year.



*This data is sourced from Natural England.*

## 12.2 Open Access Land

Records within 250m

0

The Countryside and Rights of Way Act 2000 (CROW Act) gives a public right of access to land without having to use paths. Access land includes mountains, moors, heaths and downs that are privately owned. It also includes common land registered with the local council and some land around the England Coast Path. Generally permitted activities on access land are walking, running, watching wildlife and climbing.

*This data is sourced from Natural England and Natural Resources Wales.*

## 12.3 Tree Felling Licences

Records within 250m

0

Felling Licence Application (FLA) areas approved by Forestry Commission England. Anyone wishing to fell trees must ensure that a licence or permission under a grant scheme has been issued by the Forestry Commission before any felling is carried out or that one of the exceptions apply.

*This data is sourced from the Forestry Commission.*

## 12.4 Environmental Stewardship Schemes

Records within 250m

0

Environmental Stewardship covers a range of schemes that provide financial incentives to farmers, foresters and land managers to look after and improve the environment. The schemes identified may be historical schemes that have now expired, or may still be active.

*This data is sourced from Natural England.*

## 12.5 Countryside Stewardship Schemes

Records within 250m

5

Countryside Stewardship covers a range of schemes that provide financial incentives to farmers, foresters and land managers to look after and improve the environment. Main objectives are to improve the farmed environment for wildlife and to reduce diffuse water pollution.

Location	Reference	Scheme	Start Date	End Date
40m E	490996	Countryside Stewardship (Middle Tier)	01/01/2017	31/12/2021
64m E	490996	Countryside Stewardship (Middle Tier)	01/01/2017	31/12/2021



Location	Reference	Scheme	Start Date	End Date
217m SE	1004455	Countryside Stewardship (Middle Tier)	01/01/2021	31/12/2025
236m NE	490996	Countryside Stewardship (Middle Tier)	01/01/2017	31/12/2021
243m SW	309040	Countryside Stewardship (Higher Tier)	01/01/2017	31/12/2026

*This data is sourced from Natural England.*



## 13 Habitat designations

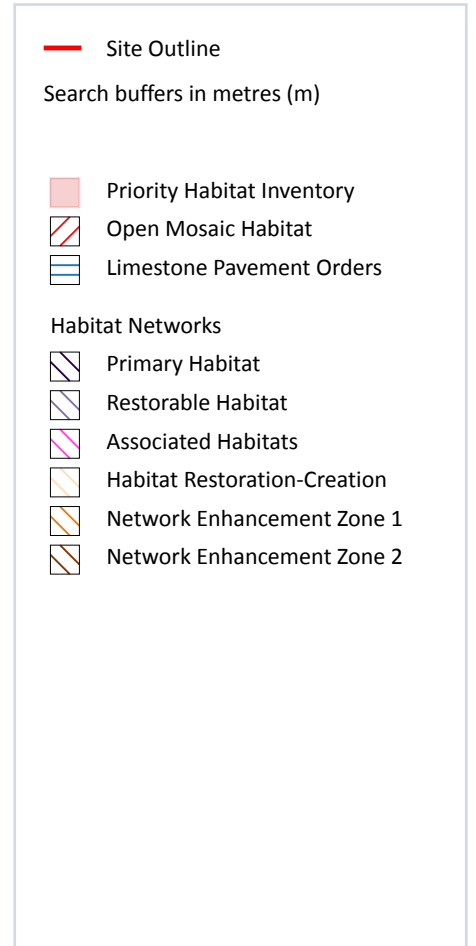
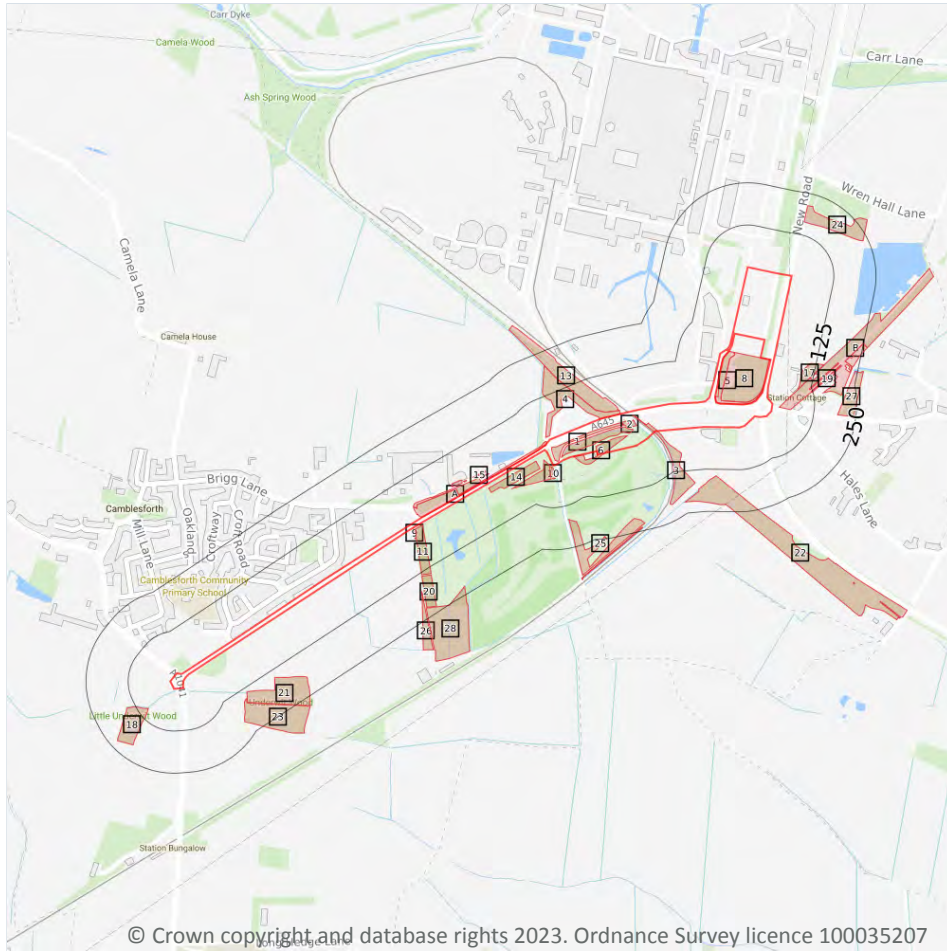

### 13.1 Priority Habitat Inventory

Records within 250m

34

Habitats of principal importance as named under Natural Environment and Rural Communities Act (2006) Section 41.

Features are displayed on the Habitat designations map on [page 122 >](#)

ID	Location	Main Habitat	Other habitats
1	On site	Deciduous woodland	Main habitat: DWOOD (INV > 50%)
2	On site	Deciduous woodland	Main habitat: DWOOD (INV > 50%)
3	On site	Deciduous woodland	Main habitat: DWOOD (INV > 50%)
4	On site	Deciduous woodland	Main habitat: DWOOD (INV > 50%)

ID	Location	Main Habitat	Other habitats
5	On site	Deciduous woodland	<b>Main habitat: DWOOD (INV &gt; 50%)</b>
6	On site	Deciduous woodland	<b>Main habitat: DWOOD (INV &gt; 50%)</b>
7	On site	Deciduous woodland	<b>Main habitat: DWOOD (INV &gt; 50%)</b>
8	On site	Deciduous woodland	<b>Main habitat: DWOOD (INV &gt; 50%)</b>
A	On site	Deciduous woodland	<b>Main habitat: DWOOD (INV &gt; 50%)</b>
9	2m SW	Deciduous woodland	Main habitat: DWOOD (INV > 50%)
A	3m SW	Deciduous woodland	Main habitat: DWOOD (INV > 50%)
10	6m SW	Deciduous woodland	Main habitat: DWOOD (INV > 50%)
11	7m SW	Deciduous woodland	Main habitat: DWOOD (INV > 50%)
12	10m SW	Deciduous woodland	Main habitat: DWOOD (INV > 50%)
13	11m W	Deciduous woodland	Main habitat: DWOOD (INV > 50%)
14	13m SW	Deciduous woodland	Main habitat: DWOOD (INV > 50%)
B	22m E	Deciduous woodland	Main habitat: DWOOD (INV > 50%)
15	23m W	Deciduous woodland	Main habitat: DWOOD (INV > 50%)
16	28m W	Deciduous woodland	Main habitat: DWOOD (INV > 50%)
A	29m W	Deciduous woodland	Main habitat: DWOOD (INV > 50%)
17	86m E	Deciduous woodland	Main habitat: DWOOD (INV > 50%)
18	96m SW	Deciduous woodland	Main habitat: DWOOD (INV > 50%)
19	121m E	Deciduous woodland	Main habitat: DWOOD (INV > 50%)
20	136m SW	Deciduous woodland	Main habitat: DWOOD (INV > 50%)
21	138m SW	Deciduous woodland	Main habitat: DWOOD (INV > 50%)
22	144m SE	Deciduous woodland	Main habitat: DWOOD (INV > 50%)
23	155m SW	Deciduous woodland	Main habitat: DWOOD (INV > 50%)
24	164m NE	Deciduous woodland	Main habitat: DWOOD (INV > 50%)
25	167m SW	Deciduous woodland	Main habitat: DWOOD (INV > 50%)
26	176m SW	Deciduous woodland	Main habitat: DWOOD (INV > 50%)
27	196m E	Deciduous woodland	Main habitat: DWOOD (INV > 50%)
B	208m E	Deciduous woodland	Main habitat: DWOOD (INV > 50%)



ID	Location	Main Habitat	Other habitats
28	222m SW	Deciduous woodland	Main habitat: DWOOD (INV > 50%)
29	239m S	Deciduous woodland	Main habitat: DWOOD (INV > 50%)

*This data is sourced from Natural England.*

## 13.2 Habitat Networks

Records within 250m

0

Habitat networks for 18 priority habitat networks (based primarily, but not exclusively, on the priority habitat inventory) and areas suitable for the expansion of networks through restoration and habitat creation.

*This data is sourced from Natural England.*

## 13.3 Open Mosaic Habitat

Records within 250m

0

Sites verified as Open Mosaic Habitat. Mosaic habitats are brownfield sites that are identified under the UK Biodiversity Action Plan as a priority habitat due to the habitat variation within a single site, supporting an array of invertebrates.

*This data is sourced from Natural England.*

## 13.4 Limestone Pavement Orders

Records within 250m

0

Limestone pavements are outcrops of limestone where the surface has been worn away by natural means over millennia. These rocks have the appearance of paving blocks, hence their name. Not only do they have geological interest, they also provide valuable habitats for wildlife. These habitats are threatened due to their removal for use in gardens and water features. Many limestone pavements have been designated as SSSIs which affords them some protection. In addition, Section 34 of the Wildlife and Countryside Act 1981 gave them additional protection via the creation of Limestone Pavement Orders, which made it a criminal offence to remove any part of the outcrop. The associated Limestone Pavement Priority Habitat is part of the UK Biodiversity Action Plan priority habitat in England.

*This data is sourced from Natural England.*





## 14 Geology 1:10,000 scale - Availability



— Site Outline  
 Search buffers in metres (m)

- Full coverage
- Partial coverage
- No coverage

### 14.1 10k Availability

Records within 500m

2

An indication on the coverage of 1:10,000 scale geology data for the site, the most detailed dataset provided by the British Geological Survey. Either 'Full', 'Partial' or 'No coverage' for each geological theme.

Features are displayed on the Geology 1:10,000 scale - Availability map on [page 125 >](#)

ID	Location	Artificial	Superficial	Bedrock	Mass movement	Sheet No.
1	On site	No coverage	Full	Full	No coverage	SE62NE
2	On site	No coverage	Full	Full	No coverage	SE62NW

This data is sourced from the British Geological Survey.



## Geology 1:10,000 scale - Artificial and made ground

### 14.2 Artificial and made ground (10k)

Records within 500m

0

Details of made, worked, infilled, disturbed and landscaped ground at 1:10,000 scale. Artificial ground can be associated with potentially contaminated material, unpredictable engineering conditions and instability.

*This data is sourced from the British Geological Survey.*



## Geology 1:10,000 scale - Superficial

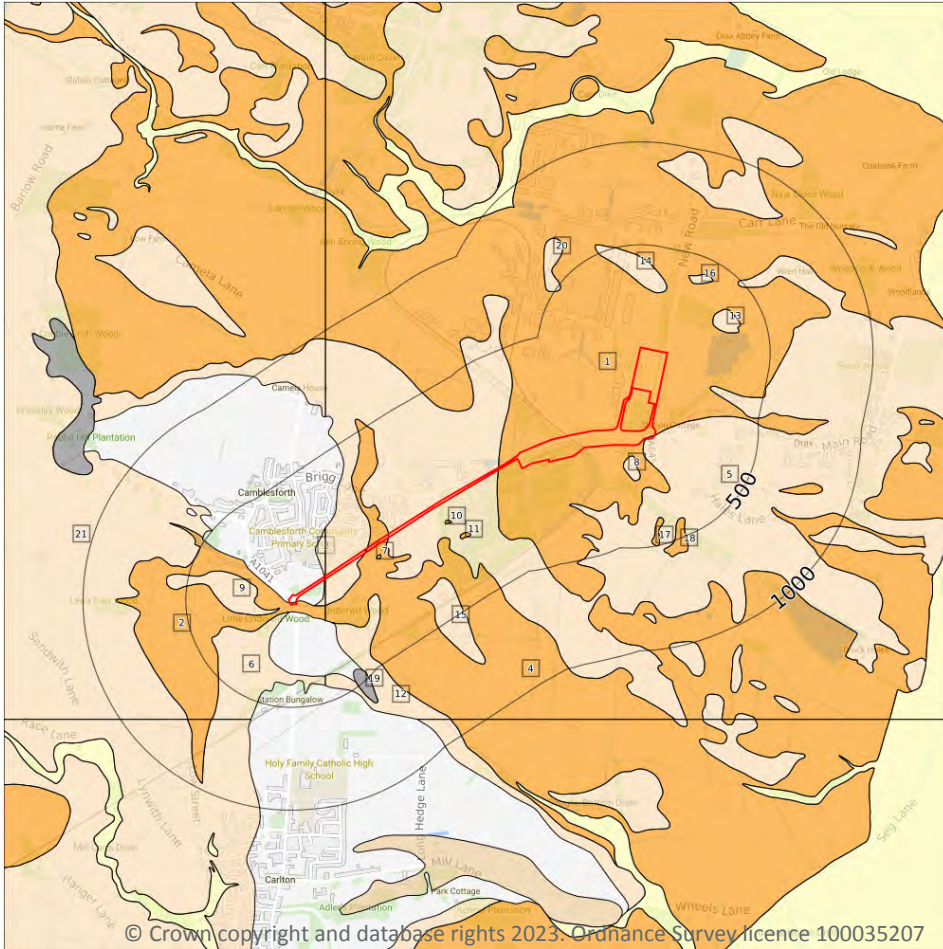

- Site Outline
- Search buffers in metres (m)
-  Landslip (10k)
- Superficial geology (10k)  
Please see table for more details.

### 14.3 Superficial geology (10k)

Records within 500m

21

Superficial geological deposits at 1:10,000 scale. Also known as 'drift', these are the youngest geological deposits, formed during the Quaternary. They rest on older deposits or rocks referred to as bedrock.

Features are displayed on the Geology 1:10,000 scale - Superficial map on [page 127 >](#)

ID	Location	LEX Code	Description	Rock description
1	On site	HEM-CZ	Hemingbrough Glaciolacustrine Formation - Silty Clay	Clay, Silty
2	On site	HEM-CZ	Hemingbrough Glaciolacustrine Formation - Silty Clay	Clay, Silty
3	On site	BREI-S	Brighton Sand Formation - Sand	Sand
4	On site	HEM-CZ	Hemingbrough Glaciolacustrine Formation - Silty Clay	Clay, Silty



ID	Location	LEX Code	Description	Rock description
5	On site	BREI-S	Brighton Sand Formation - Sand	Sand
6	37m SW	BREI-S	Brighton Sand Formation - Sand	Sand
7	46m SW	BREI-S	Brighton Sand Formation - Sand	Sand
8	53m E	BREI-S	Brighton Sand Formation - Sand	Sand
9	58m SW	BREI-S	Brighton Sand Formation - Sand	Sand
10	84m SW	HEM-CZ	Hemingbrough Glaciolacustrine Formation - Silty Clay	Clay, Silty
11	179m SW	HEM-CZ	Hemingbrough Glaciolacustrine Formation - Silty Clay	Clay, Silty
12	195m SW	BREI-S	Brighton Sand Formation - Sand	Sand
13	262m NE	BREI-S	Brighton Sand Formation - Sand	Sand
14	277m NE	BREI-S	Brighton Sand Formation - Sand	Sand
15	305m SW	BREI-S	Brighton Sand Formation - Sand	Sand
16	361m NE	BREI-S	Brighton Sand Formation - Sand	Sand
17	370m SE	HEM-CZ	Hemingbrough Glaciolacustrine Formation - Silty Clay	Clay, Silty
18	412m SE	HEM-CZ	Hemingbrough Glaciolacustrine Formation - Silty Clay	Clay, Silty
19	428m SW	GFSG-SV	Glaciofluvial Sand And Gravel - Gravelly Sand	Sand, Gravelly
20	483m N	BREI-S	Brighton Sand Formation - Sand	Sand
21	496m W	BREI-S	Brighton Sand Formation - Sand	Sand

*This data is sourced from the British Geological Survey.*

## 14.4 Landslip (10k)

**Records within 500m**

**0**

Mass movement deposits on BGS geological maps at 1:10,000 scale. Primarily superficial deposits that have moved down slope under gravity to form landslips. These affect bedrock, other superficial deposits and artificial ground.

*This data is sourced from the British Geological Survey.*



## Geology 1:10,000 scale - Bedrock

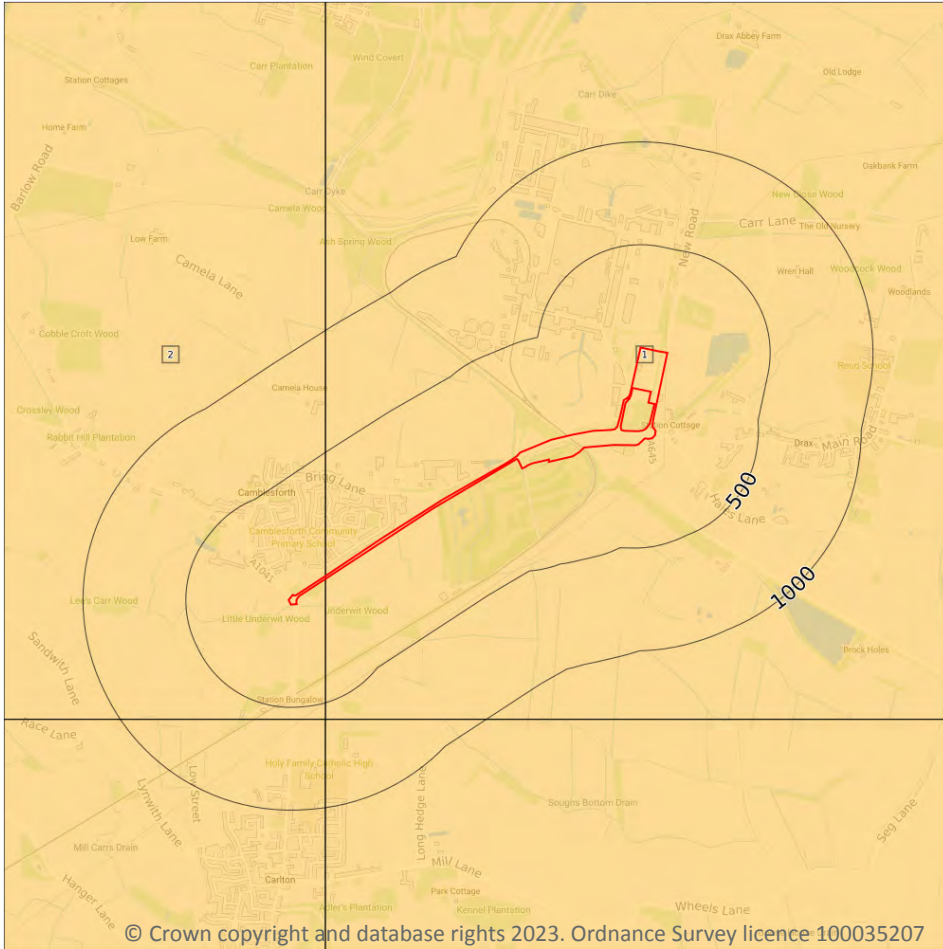

- Site Outline
- Search buffers in metres (m)
- ..... Bedrock faults and other linear features (10k)
- Bedrock geology (10k)  
Please see table for more details.

### 14.5 Bedrock geology (10k)

Records within 500m

2

Bedrock geology at 1:10,000 scale. The main mass of rocks forming the Earth and present everywhere, whether exposed at the surface in outcrops or concealed beneath superficial deposits or water.

Features are displayed on the Geology 1:10,000 scale - Bedrock map on [page 129](#) >

ID	Location	LEX Code	Description	Rock age
1	On site	SSG-SDST	Sherwood Sandstone Group - Sandstone	Ladinian Age - Late Permian Epoch [Obsolete name]
2	On site	SSG-SDST	Sherwood Sandstone Group - Sandstone	Ladinian Age - Late Permian Epoch [Obsolete name]

*This data is sourced from the British Geological Survey.*



## 14.6 Bedrock faults and other linear features (10k)

Records within 500m

0

Linear features at the ground or bedrock surface at 1:10,000 scale of six main types; rock, fault, fold axis, mineral vein, alteration area or landform. Features are either observed or inferred, and relate primarily to bedrock.

*This data is sourced from the British Geological Survey.*



## 15 Geology 1:50,000 scale - Availability

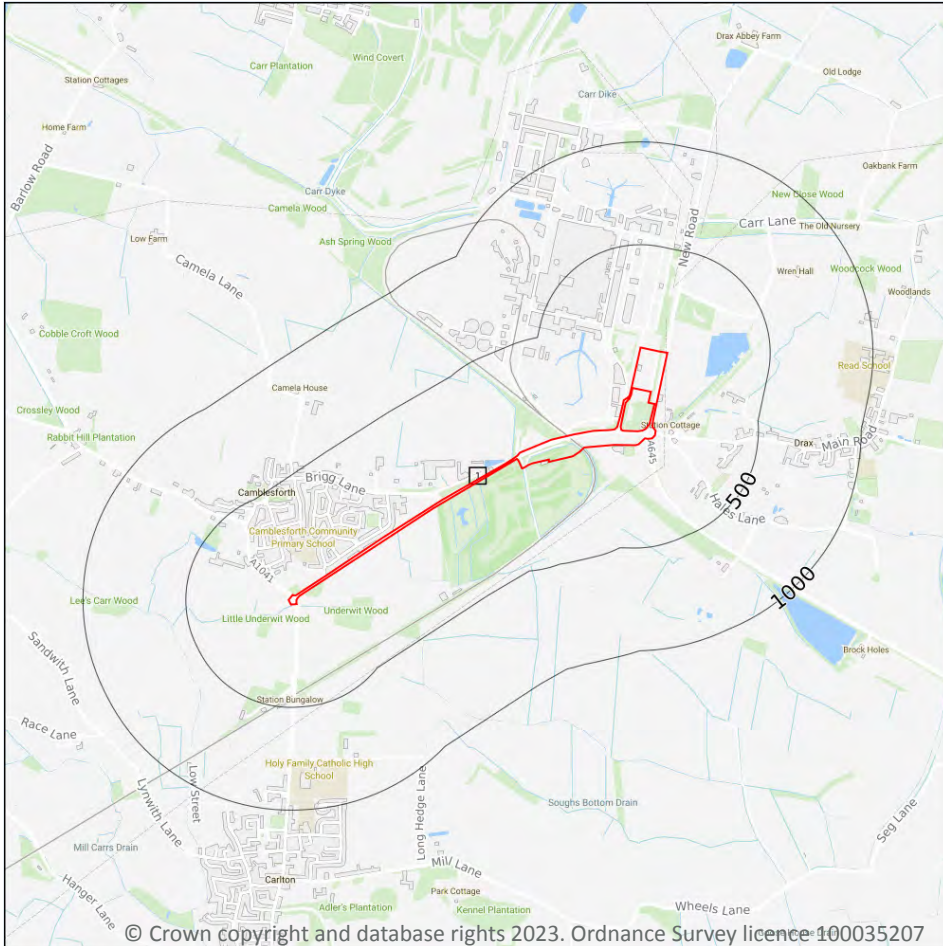

— Site Outline  
 Search buffers in metres (m)

□ Geological map tile

### 15.1 50k Availability

Records within 500m

1

An indication on the coverage of 1:50,000 scale geology data for the site. Either 'Full' or 'No coverage' for each geological theme.

Features are displayed on the Geology 1:50,000 scale - Availability map on [page 131](#) >

ID	Location	Artificial	Superficial	Bedrock	Mass movement	Sheet No.
1	On site	No coverage	Full	Full	No coverage	EW079_goole_v4

This data is sourced from the British Geological Survey.



## Geology 1:50,000 scale - Artificial and made ground

### 15.2 Artificial and made ground (50k)

Records within 500m

0

Details of made, worked, infilled, disturbed and landscaped ground at 1:50,000 scale. Artificial ground can be associated with potentially contaminated material, unpredictable engineering conditions and instability.

*This data is sourced from the British Geological Survey.*

### 15.3 Artificial ground permeability (50k)

Records within 50m

0

A qualitative classification of estimated rates of vertical movement of water from the ground surface through the unsaturated zone of any artificial deposits (the zone between the land surface and the water table).

*This data is sourced from the British Geological Survey.*





## Geology 1:50,000 scale - Superficial

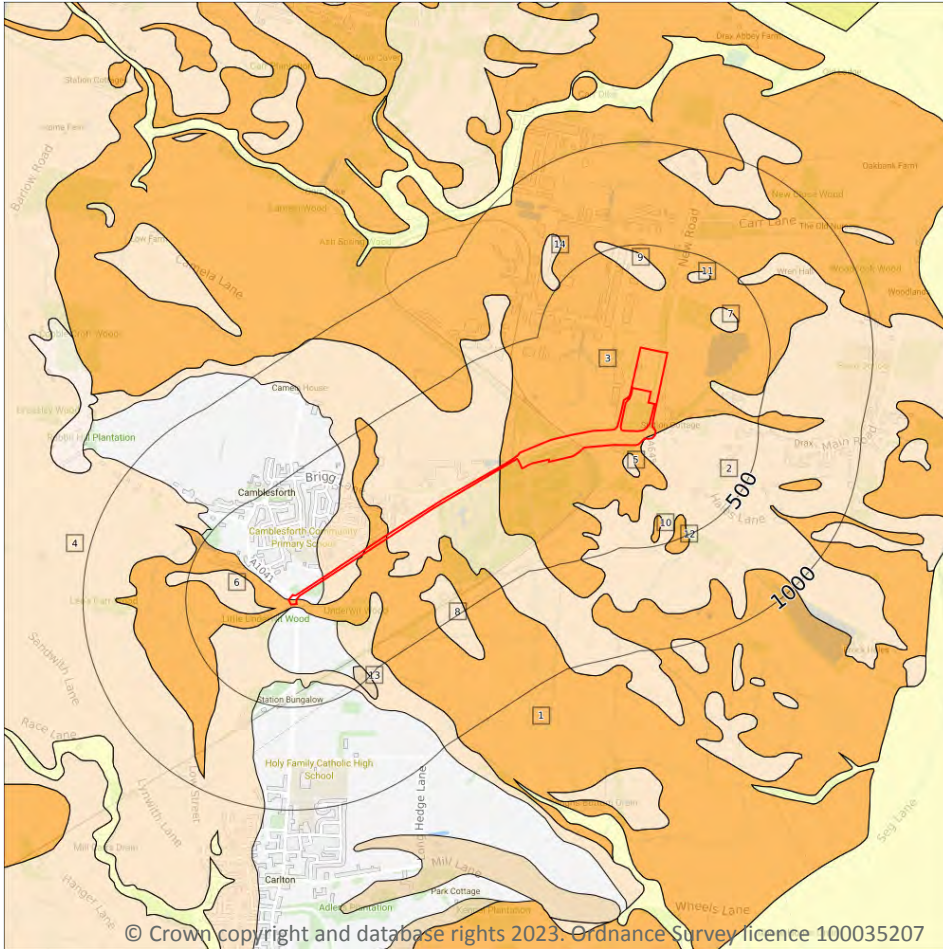

- Site Outline
- Search buffers in metres (m)
- Landslip (50k)
- Superficial geology (50k)  
Please see table for more details.

### 15.4 Superficial geology (50k)

Records within 500m

14

Superficial geological deposits at 1:50,000 scale. Also known as 'drift', these are the youngest geological deposits, formed during the Quaternary. They rest on older deposits or rocks referred to as bedrock.

Features are displayed on the Geology 1:50,000 scale - Superficial map on [page 133](#) >

ID	Location	LEX Code	Description	Rock description
1	On site	HEM-CZ	HEMINGBROUGH GLACIOLACUSTRINE FORMATION	CLAY, SILTY
2	On site	BREI-S	BREIGHTON SAND FORMATION	SAND
3	On site	HEM-CZ	HEMINGBROUGH GLACIOLACUSTRINE FORMATION	CLAY, SILTY
4	19m SW	BREI-S	BREIGHTON SAND FORMATION	SAND



ID	Location	LEX Code	Description	Rock description
5	41m E	BREI-S	BREIGHTON SAND FORMATION	SAND
6	81m SW	BREI-S	BREIGHTON SAND FORMATION	SAND
7	263m NE	BREI-S	BREIGHTON SAND FORMATION	SAND
8	287m SW	BREI-S	BREIGHTON SAND FORMATION	SAND
9	288m NE	BREI-S	BREIGHTON SAND FORMATION	SAND
10	360m SE	HEM-CZ	HEMINGBROUGH GLACIOLACUSTRINE FORMATION	CLAY, SILTY
11	363m NE	BREI-S	BREIGHTON SAND FORMATION	SAND
12	396m SE	HEM-CZ	HEMINGBROUGH GLACIOLACUSTRINE FORMATION	CLAY, SILTY
13	412m SW	LABD-XSV	LACUSTRINE BEACH DEPOSITS	SAND AND GRAVEL
14	493m N	BREI-S	BREIGHTON SAND FORMATION	SAND

*This data is sourced from the British Geological Survey.*

## 15.5 Superficial permeability (50k)

<b>Records within 50m</b>	<b>7</b>
---------------------------	----------

A qualitative classification of estimated rates of vertical movement of water from the ground surface through the unsaturated zone of any superficial deposits (the zone between the land surface and the water table).

Location	Flow type	Maximum permeability	Minimum permeability
<b>On site</b>	<b>Intergranular</b>	<b>High</b>	<b>High</b>
<b>On site</b>	<b>Intergranular</b>	<b>High</b>	<b>High</b>
<b>On site</b>	<b>Mixed</b>	<b>Low</b>	<b>Very Low</b>
<b>On site</b>	<b>Mixed</b>	<b>Low</b>	<b>Very Low</b>
<b>On site</b>	<b>Mixed</b>	<b>Low</b>	<b>Very Low</b>
19m SW	Intergranular	High	High
41m E	Intergranular	High	High

*This data is sourced from the British Geological Survey.*



## 15.6 Landslip (50k)

Records within 500m

0

Mass movement deposits on BGS geological maps at 1:50,000 scale. Primarily superficial deposits that have moved down slope under gravity to form landslips. These affect bedrock, other superficial deposits and artificial ground.

*This data is sourced from the British Geological Survey.*

## 15.7 Landslip permeability (50k)

Records within 50m

0

A qualitative classification of estimated rates of vertical movement of water from the ground surface through the unsaturated zone of any landslip deposits (the zone between the land surface and the water table).

*This data is sourced from the British Geological Survey.*



## Geology 1:50,000 scale - Bedrock

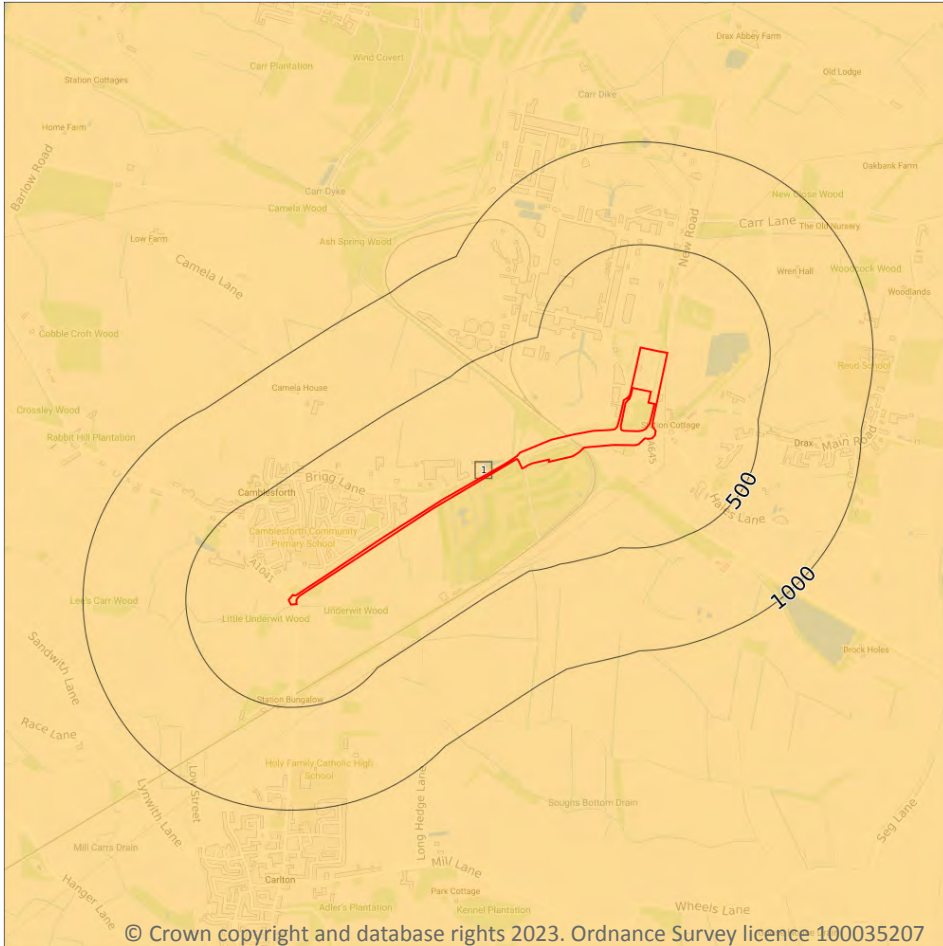

- Site Outline
- Search buffers in metres (m)
- Bedrock faults and other linear features (50k)
- Bedrock geology (50k)  
Please see table for more details.

### 15.8 Bedrock geology (50k)

Records within 500m

1

Bedrock geology at 1:50,000 scale. The main mass of rocks forming the Earth and present everywhere, whether exposed at the surface in outcrops or concealed beneath superficial deposits or water.

Features are displayed on the Geology 1:50,000 scale - Bedrock map on [page 136](#) >

ID	Location	LEX Code	Description	Rock age
1	On site	SSG-SDST	SHERWOOD SANDSTONE GROUP - SANDSTONE	-

This data is sourced from the British Geological Survey.

## 15.9 Bedrock permeability (50k)

<b>Records within 50m</b>	<b>2</b>
---------------------------	----------

A qualitative classification of estimated rates of vertical movement of water from the ground surface through the unsaturated zone of bedrock (the zone between the land surface and the water table).

Location	Flow type	Maximum permeability	Minimum permeability
On site	Mixed	High	High
On site	Mixed	High	High

*This data is sourced from the British Geological Survey.*

## 15.10 Bedrock faults and other linear features (50k)

<b>Records within 500m</b>	<b>0</b>
----------------------------	----------

Linear features at the ground or bedrock surface at 1:50,000 scale of six main types; rock, fault, fold axis, mineral vein, alteration area or landform. Features are either observed or inferred, and relate primarily to bedrock.

*This data is sourced from the British Geological Survey.*

## 16 Boreholes

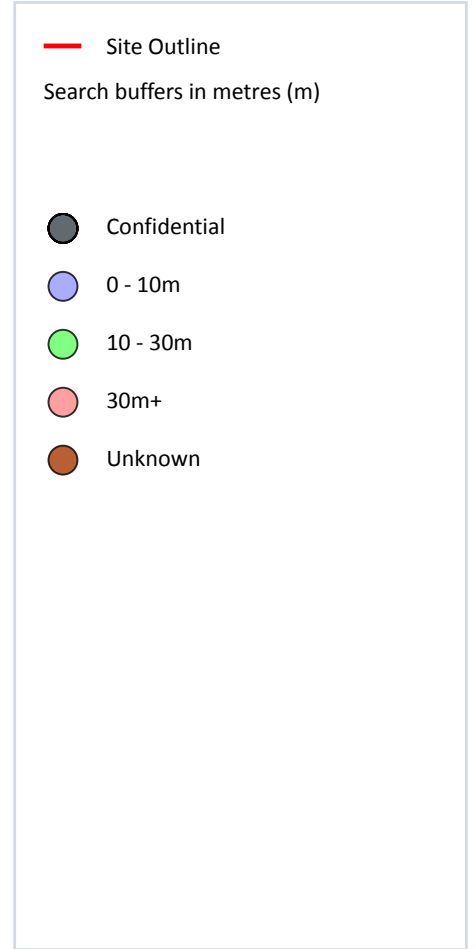
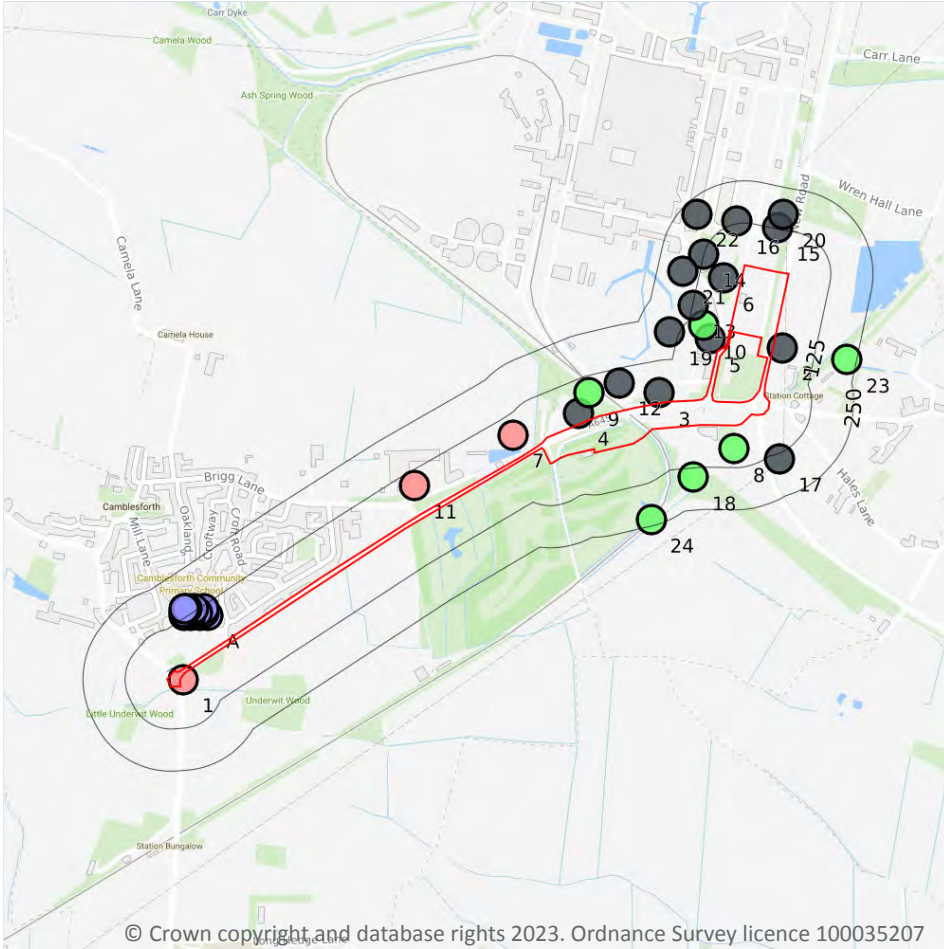

### 16.1 BGS Boreholes

Records within 250m

36

The Single Onshore Boreholes Index (SOBI); an index of over one million records of boreholes, shafts and wells from all forms of drilling and site investigation work held by the British Geological Survey. Covering onshore and nearshore boreholes dating back to at least 1790 and ranging from one to several thousand metres deep.

Features are displayed on the Boreholes map on [page 138](#) >

ID	Location	Grid reference	Name	Length	Confidential	Web link
1	8m SW	464868 425580	CAMBLESFORTH 1	934.16	N	<a href="#">121483</a> ↗
2	28m NE	466645 426564	DRAX - EGGBOROUGH/KEADBY 400KV BH2	-	Y	N/A
3	31m NE	466280 426430	DRAX POWER STATION D46	-	Y	N/A

ID	Location	Grid reference	Name	Length	Confidential	Web link
4	32m W	466040 426370	DRAX POWER STATION D44	-	Y	N/A
5	43m NE	466430 426590	DRAX POWER STATION D42	-	Y	N/A
6	53m NE	466470 426770	DRAX POWER STATION D35	-	Y	N/A
7	68m W	465846 426305	BRIGG LANE, CAMBLESFORTH, YORKSHIRE	100.0	N	<a href="#">121325</a> ↗
8	69m E	466501 426264	GOOLE DEISMOGRAPH 68	22.86	N	<a href="#">121385</a> ↗
9	76m NW	466070 426430	GOOLE SEISMOGRAPH 190	15.24	N	<a href="#">121412</a> ↗
10	79m NE	466411 426629	GOOLE POWER STATION 11	24.23	N	<a href="#">121423</a> ↗
11	83m W	465553 426154	ENGLISH SALAD GROWERS BRIGG LANE CAMBLESFORTH	45.0	N	<a href="#">20863166</a> ↗
12	84m NW	466160 426460	DRAX POWER STATION D45	-	Y	N/A
A	94m SW	464940 425770	PROPOSED SCH CAMBLFORTH 1	3.05	N	<a href="#">121521</a> ↗
A	105m SW	464920 425770	PROPOSED SCH CAMBLFORTH 2	3.05	N	<a href="#">121522</a> ↗
A	108m SW	464930 425780	PROPOSED SCH CAMBLFORTH 5	2.74	N	<a href="#">121525</a> ↗
A	116m SW	464930 425790	PROPOSED SCH CAMBLFORTH 9	3.05	N	<a href="#">121529</a> ↗
A	119m SW	464910 425780	PROPOSED SCH CAMBLFORTH 6	3.05	N	<a href="#">121526</a> ↗
A	121m SW	464890 425770	PROPOSED SCH CAMBLFORTH 3	3.05	N	<a href="#">121523</a> ↗
13	123m NE	466380 426690	DRAX POWER STATION 8	-	Y	N/A
14	127m NE	466410 426840	DRAX POWER STATION D32	-	Y	N/A
15	129m NE	466630 426920	DRAX POWER STATION D27	-	Y	N/A
A	130m SW	464890 425780	PROPOSED SCH CAMBLFORTH 7	3.05	N	<a href="#">121527</a> ↗
A	132m SW	464870 425770	PROPOSED SCH CAMBLFORTH 4	3.35	N	<a href="#">121524</a> ↗
A	133m SW	464900 425790	PROPOSED SCH CAMBLFORTH 10	3.05	N	<a href="#">121530</a> ↗
16	134m NE	466510 426940	DRAX POWER STATION D26	-	Y	N/A
A	141m SW	464870 425780	PROPOSED SCH CAMBLFORTH 8	4.57	N	<a href="#">121528</a> ↗
17	141m E	466636 426234	DRAX - EGGBOROUGH/KEADBY 400KV BH4	-	Y	N/A
A	143m SW	464880 425790	PROPOSED SCH CAMBLFORTH 11	2.74	N	<a href="#">121531</a> ↗
A	149m SW	464870 425790	PROPOSED SCH CAMBLFORTH 12	4.57	N	<a href="#">121532</a> ↗
18	152m SE	466380 426180	GOOLE SEISMOGRAPH 189	15.24	N	<a href="#">121411</a> ↗
19	153m NE	466310 426610	DRAX POWER STATION D41	-	Y	N/A



ID	Location	Grid reference	Name	Length	Confidential	Web link
20	172m NE	466647 426960	DRAX - EGGBOROUGH/KEADBY 400KV BH1	-	Y	N/A
21	174m N	466350 426790	DRAX POWER STATION D34	-	Y	N/A
22	208m N	466390 426960	DRAX POWER STATION D25	-	Y	N/A
23	222m E	466836 426529	GOOLE SEISMOGRAPH 69	22.86	N	<a href="#">121386 ↗</a>
24	232m S	466255 426053	GOOLE SEISMOGRAPH 67	21.34	N	<a href="#">121384 ↗</a>

*This data is sourced from the British Geological Survey.*





## 17 Natural ground subsidence - Shrink swell clays

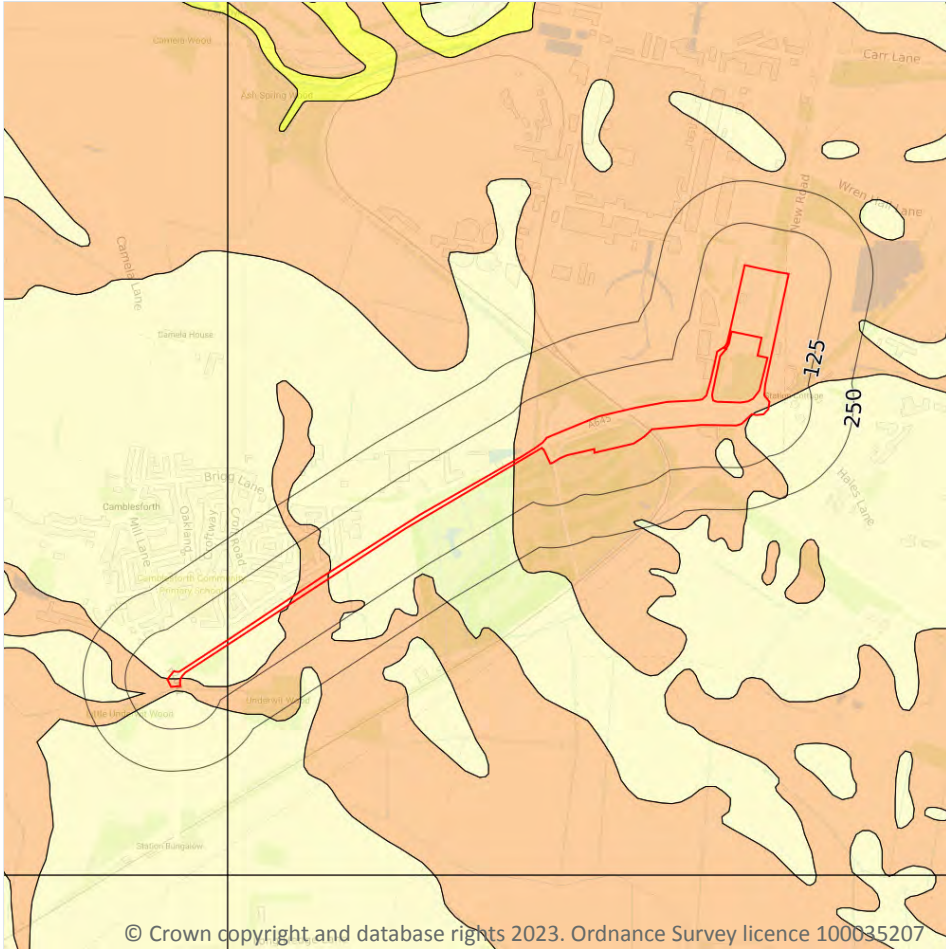

— Site Outline  
 Search buffers in metres (m)

- No data
- Negligible
- Very low
- Low
- Moderate
- High

© Crown copyright and database rights 2023. Ordnance Survey licence 100035207

### 17.1 Shrink swell clays

Records within 50m

4

The potential hazard presented by soils that absorb water when wet (making them swell), and lose water as they dry (making them shrink). This shrink-swell behaviour is controlled by the type and amount of clay in the soil, and by seasonal changes in the soil moisture content (related to rainfall and local drainage).

Features are displayed on the Natural ground subsidence - Shrink swell clays map on [page 141](#) >

Location	Hazard rating	Details
On site	Negligible	Ground conditions predominantly non-plastic.
On site	Low	Ground conditions predominantly medium plasticity.
13m SW	Negligible	Ground conditions predominantly non-plastic.



Location	Hazard rating	Details
41m E	Negligible	Ground conditions predominantly non-plastic.

*This data is sourced from the British Geological Survey.*



## Natural ground subsidence - Running sands

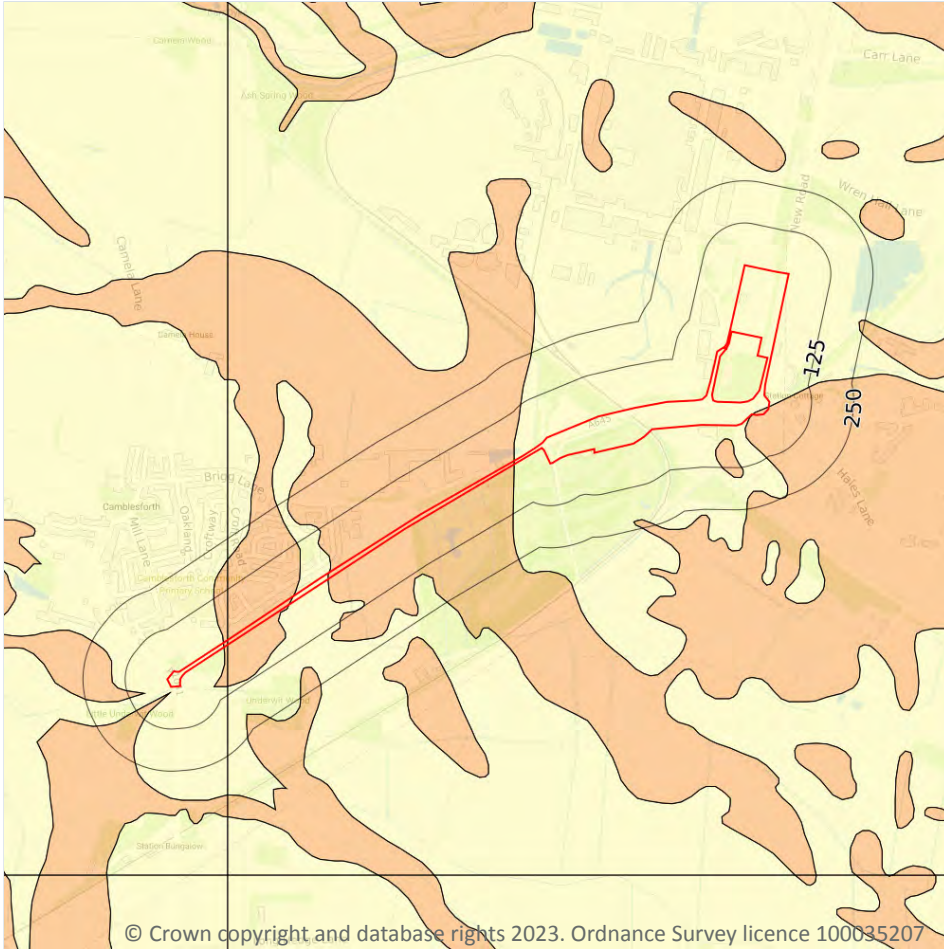

— Site Outline  
Search buffers in metres (m)

- No data
- Negligible
- Very low
- Low
- Moderate
- High

### 17.2 Running sands

Records within 50m

4

The potential hazard presented by rocks that can contain loosely-packed sandy layers that can become fluidised by water flowing through them. Such sands can 'run', removing support from overlying buildings and causing potential damage.

Features are displayed on the Natural ground subsidence - Running sands map on [page 143](#) >

Location	Hazard rating	Details
On site	Negligible	Running sand conditions are not thought to occur whatever the position of the water table. No identified constraints on lands use due to running conditions.

Location	Hazard rating	Details
On site	Low	<b>Running sand conditions may be present. Constraints may apply to land uses involving excavation or the addition or removal of water.</b>
19m SW	Low	Running sand conditions may be present. Constraints may apply to land uses involving excavation or the addition or removal of water.
41m E	Low	Running sand conditions may be present. Constraints may apply to land uses involving excavation or the addition or removal of water.

*This data is sourced from the British Geological Survey.*



## Natural ground subsidence - Compressible deposits

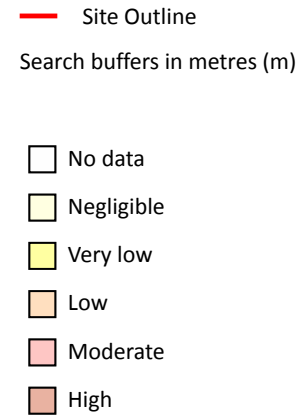
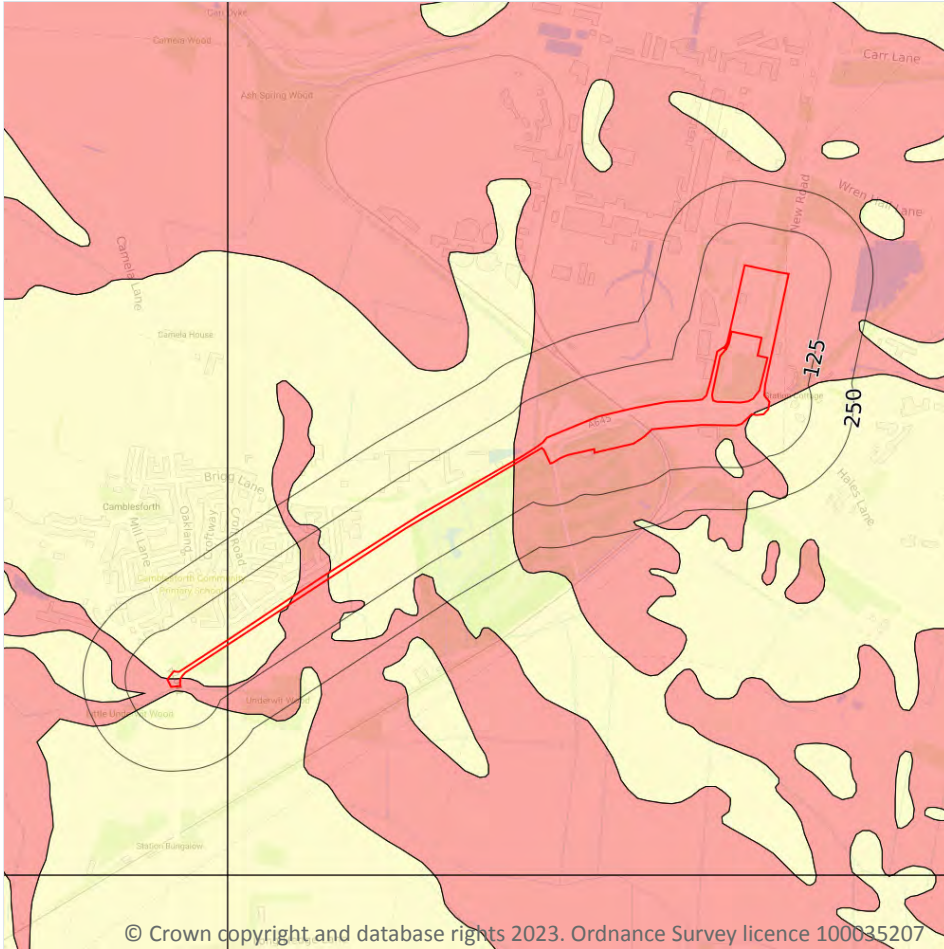

### 17.3 Compressible deposits

#### Records within 50m

4

The potential hazard presented by types of ground that may contain layers of very soft materials like clay or peat and may compress if loaded by overlying structures, or if the groundwater level changes, potentially resulting in depression of the ground and disturbance of foundations.

Features are displayed on the Natural ground subsidence - Compressible deposits map on [page 145](#) >

Location	Hazard rating	Details
On site	Negligible	Compressible strata are not thought to occur.
On site	Moderate	Compressibility and uneven settlement hazards are probably present. Land use should consider specifically the compressibility and variability of the site.

Location	Hazard rating	Details
13m SW	Negligible	Compressible strata are not thought to occur.
41m E	Negligible	Compressible strata are not thought to occur.

*This data is sourced from the British Geological Survey.*



## Natural ground subsidence - Collapsible deposits

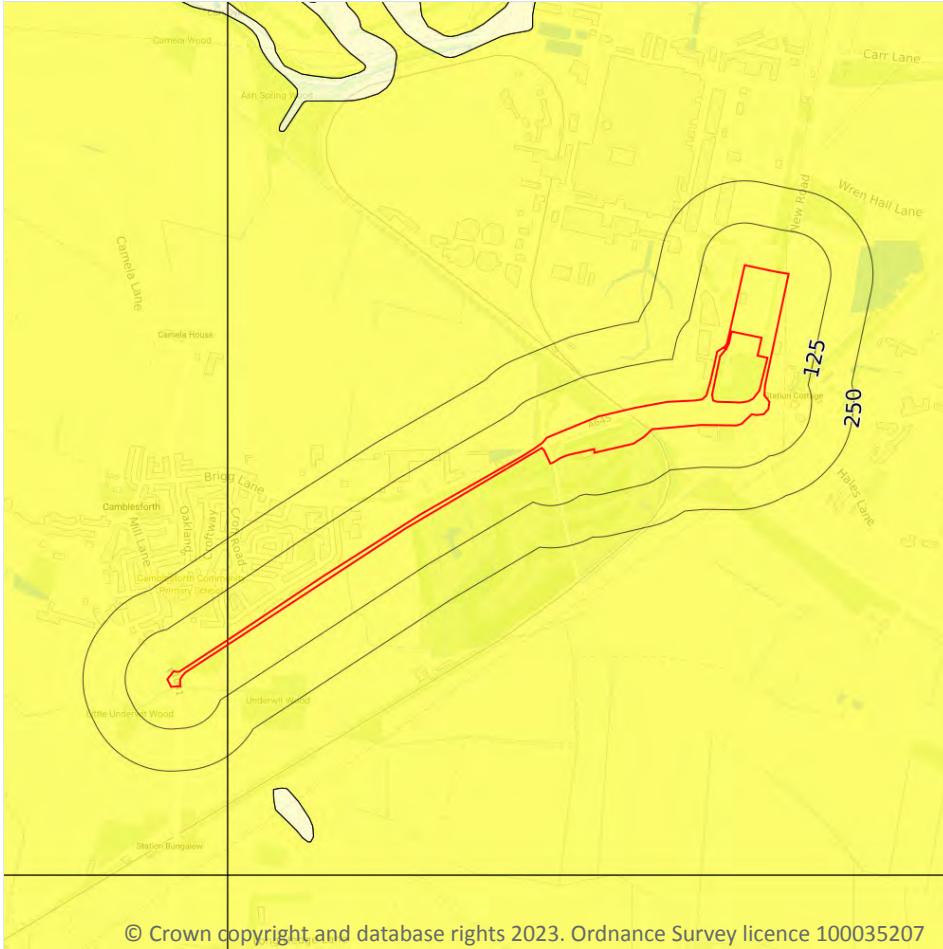

— Site Outline  
Search buffers in metres (m)

- No data
- Negligible
- Very low
- Low
- Moderate
- High

### 17.4 Collapsible deposits

Records within 50m

1

The potential hazard presented by natural deposits that could collapse when a load (such as a building) is placed on them or they become saturated with water.

Features are displayed on the Natural ground subsidence - Collapsible deposits map on [page 147 >](#)

Location	Hazard rating	Details
On site	Very low	Deposits with potential to collapse when loaded and saturated are unlikely to be present.

*This data is sourced from the British Geological Survey.*

## Natural ground subsidence - Landslides

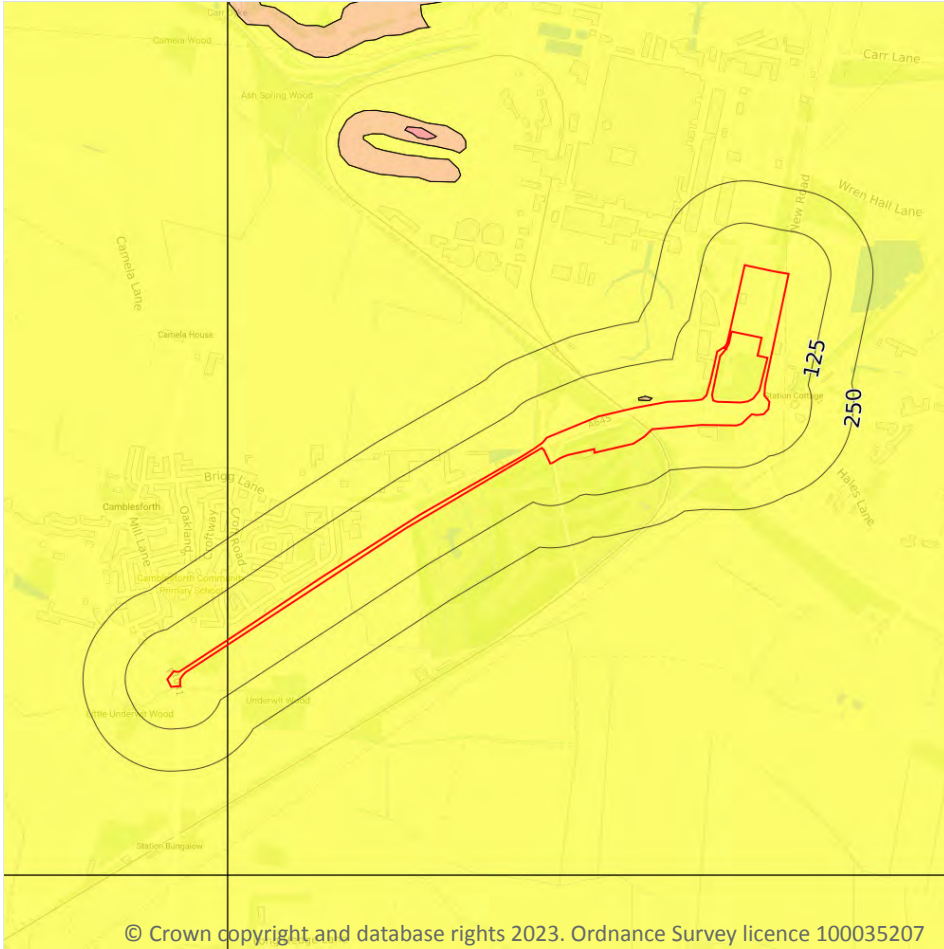

— Site Outline  
Search buffers in metres (m)

- No data
- Negligible
- Very low
- Low
- Moderate
- High

© Crown copyright and database rights 2023. Ordnance Survey licence 100035207

### 17.5 Landslides

Records within 50m

2

The potential for landsliding (slope instability) to be a hazard assessed using 1:50,000 scale digital maps of superficial and bedrock deposits, combined with information from the BGS National Landslide Database and scientific and engineering reports.

Features are displayed on the Natural ground subsidence - Landslides map on [page 148](#) >

Location	Hazard rating	Details
On site	Very low	Slope instability problems are not likely to occur but consideration to potential problems of adjacent areas impacting on the site should always be considered.





Location	Hazard rating	Details
14m NE	Low	Slope instability problems may be present or anticipated. Site investigation should consider specifically the slope stability of the site.

*This data is sourced from the British Geological Survey.*



## Natural ground subsidence - Ground dissolution of soluble rocks



— Site Outline  
 Search buffers in metres (m)

- No data
- Negligible
- Very low
- Low
- Moderate
- High

### 17.6 Ground dissolution of soluble rocks

Records within 50m

1

The potential hazard presented by ground dissolution, which occurs when water passing through soluble rocks produces underground cavities and cave systems. These cavities reduce support to the ground above and can cause localised collapse of the overlying rocks and deposits.

Features are displayed on the Natural ground subsidence - Ground dissolution of soluble rocks map on [page 150 >](#)

Location	Hazard rating	Details
On site	Negligible	Soluble rocks are either not thought to be present within the ground, or not prone to dissolution. Dissolution features are unlikely to be present.

*This data is sourced from the British Geological Survey.*



## 18 Mining, ground workings and natural cavities

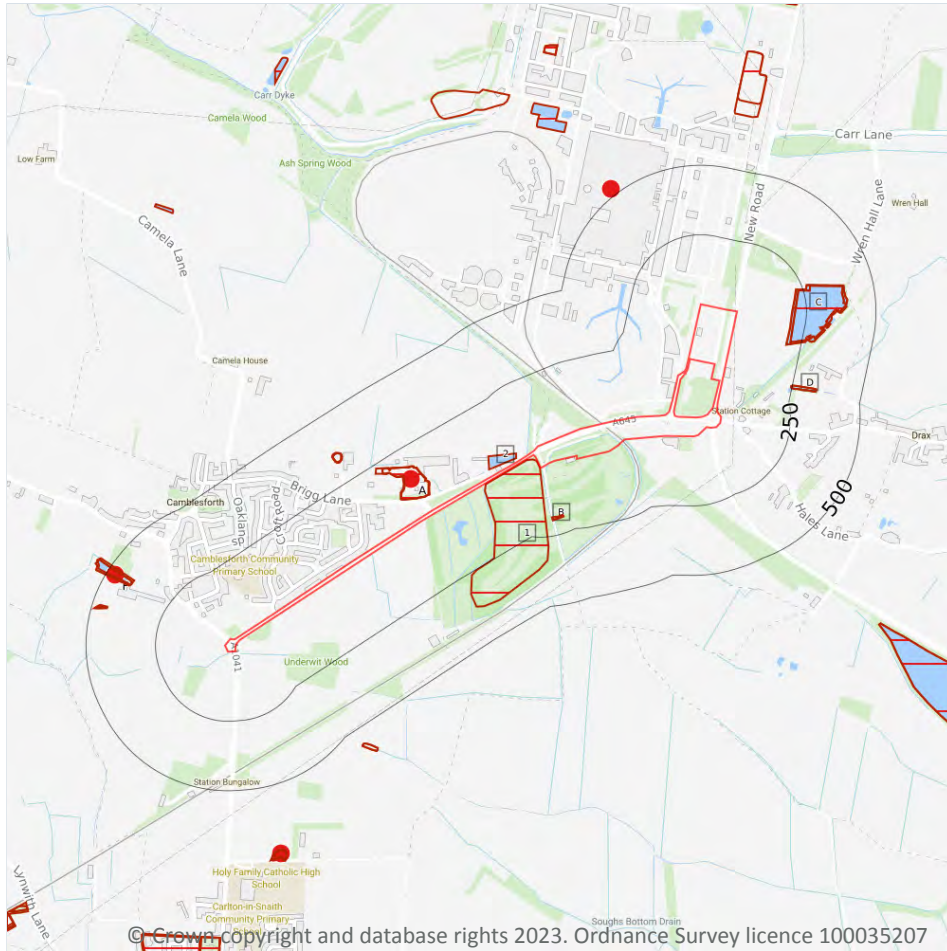

### 18.1 Natural cavities

Records within 500m

0

Industry recognised national database of natural cavities. Sinkholes and caves are formed by the dissolution of soluble rock, such as chalk and limestone, gulls and fissures by cambering. Ground instability can result from movement of loose material contained within these cavities, often triggered by water.

*This data is sourced from Stantec UK Ltd.*

## 18.2 BritPits

Records within 500m

2

BritPits (an abbreviation of British Pits) is a database maintained by the British Geological Survey of currently active and closed surface and underground mineral workings. Details of major mineral handling sites, such as wharfs and rail depots are also held in the database.

Features are displayed on the Mining, ground workings and natural cavities map on [page 152 >](#)

ID	Location	Details	Description
A	137m W	Name: Camblesforth Brick Yard Address: Camblesforth, SELBY, North Yorkshire Commodity: Clay & Shale Status: Ceased	Type: A surface mineral working. It may be termed Quarry, Sand Pit, Clay Pit or Opencast Coal Site Status description: Site which, at date of entry, has ceased to extract minerals. May be considered as Closed by operator. May be considered to have Active, Dormant or Expired planning permissions by Mineral Planning Authority
F	472m W	Name: Camblesforth Brick Yard Address: Camblesforth, SELBY, North Yorkshire Commodity: Clay & Shale Status: Ceased	Type: A surface mineral working. It may be termed Quarry, Sand Pit, Clay Pit or Opencast Coal Site Status description: Site which, at date of entry, has ceased to extract minerals. May be considered as Closed by operator. May be considered to have Active, Dormant or Expired planning permissions by Mineral Planning Authority

*This data is sourced from the British Geological Survey.*

## 18.3 Surface ground workings

Records within 250m

13

Historical land uses identified from Ordnance Survey mapping that involved ground excavation at the surface. These features may or may not have been subsequently backfilled.

Features are displayed on the Mining, ground workings and natural cavities map on [page 152 >](#)

ID	Location	Land Use	Year of mapping	Mapping scale
1	2m SW	Unspecified Heaps	1974	1:10000
2	13m W	Pond	1988	1:10000
A	55m W	Pond	1950	1:10560
A	55m W	Pond	1957	1:10560
A	56m W	Ponds	1908	1:10560
B	183m SW	Pond	1908	1:10560



ID	Location	Land Use	Year of mapping	Mapping scale
B	184m SW	Pond	1950	1:10560
C	197m NE	Pond	1950	1:10560
C	197m NE	Pond	1908	1:10560
C	207m NE	Pond	1974	1:10000
C	207m NE	Pond	1988	1:10000
D	247m E	Pond	1974	1:10000
D	247m E	Pond	1988	1:10000

*This is data is sourced from Ordnance Survey/Groundsure.*

## 18.4 Underground workings

**Records within 1000m**

**0**

Historical land uses identified from Ordnance Survey mapping that indicate the presence of underground workings e.g. mine shafts.

*This is data is sourced from Ordnance Survey/Groundsure.*

## 18.5 Historical Mineral Planning Areas

**Records within 500m**

**0**

Boundaries of mineral planning permissions for England and Wales. This data was collated between the 1940s (and retrospectively to the 1930s) and the mid 1980s. The data includes permitted, withdrawn and refused permissions.

*This data is sourced from the British Geological Survey.*

## 18.6 Non-coal mining

**Records within 1000m**

**0**

The potential for historical non-coal mining to have affected an area. The assessment is drawn from expert knowledge and literature in addition to the digital geological map of Britain. Mineral commodities may be divided into seven general categories - vein minerals, chalk, oil shale, building stone, bedded ores, evaporites and 'other' commodities (including ball clay, jet, black marble, graphite and chert).

*This data is sourced from the British Geological Survey.*



## 18.7 Mining cavities

Records within 1000m	0
----------------------	---

Industry recognised national database of mining cavities. Degraded mines may result in hazardous subsidence (crown holes). Climatic conditions and water escape can also trigger subsidence over mine entrances and workings.

*This data is sourced from Stantec UK Ltd.*

## 18.8 JPB mining areas

Records on site	0
-----------------	---

Areas which could be affected by former coal and other mining. This data includes some mine plans unavailable to the Coal Authority.

*This data is sourced from Johnson Poole and Bloomer.*

## 18.9 Coal mining

Records on site	0
-----------------	---

Areas which could be affected by past, current or future coal mining.

*This data is sourced from the Coal Authority.*

## 18.10 Brine areas

Records on site	0
-----------------	---

The Cheshire Brine Compensation District indicates areas that may be affected by salt and brine extraction in Cheshire and where compensation would be available where damage from this mining has occurred. Damage from salt and brine mining can still occur outside this district, but no compensation will be available.

*This data is sourced from the Cheshire Brine Subsidence Compensation Board.*

## 18.11 Gypsum areas

Records on site	0
-----------------	---

Generalised areas that may be affected by gypsum extraction.

*This data is sourced from British Gypsum.*

## 18.12 Tin mining

Records on site

0

Generalised areas that may be affected by historical tin mining.

*This data is sourced from Groundsure.*

## 18.13 Clay mining

Records on site

0

Generalised areas that may be affected by kaolin and ball clay extraction.

*This data is sourced from the Kaolin and Ball Clay Association (UK).*



## 19 Radon

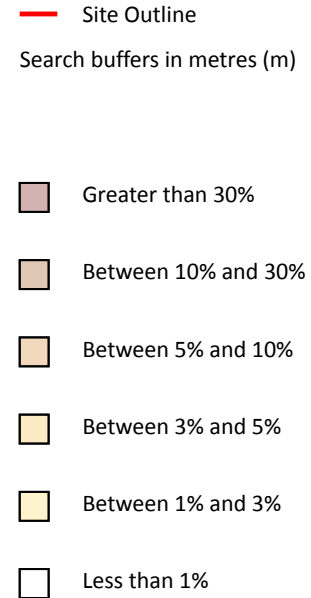
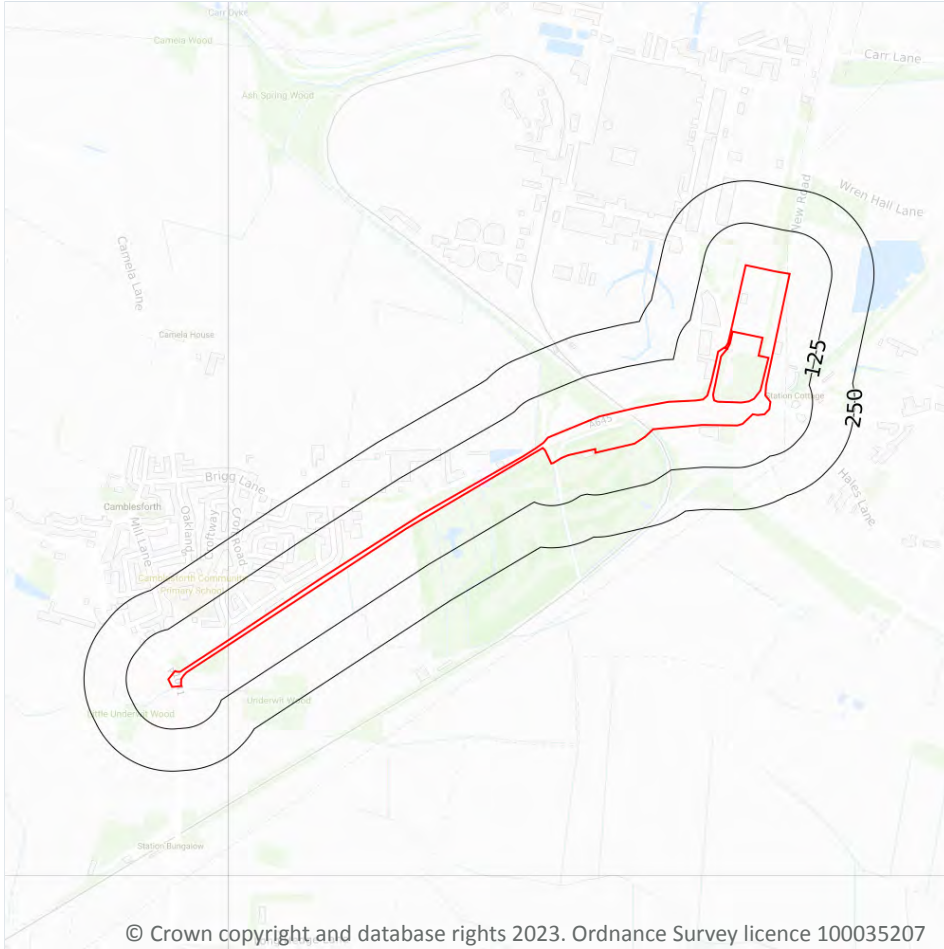

### 19.1 Radon

#### Records on site

1

The Radon Potential data classifies areas based on their likelihood of a property having a radon level at or above the Action Level in Great Britain. The dataset is intended for use at 1:50,000 scale and was derived from both geological assessments and indoor radon measurements (more than 560,000 records). A minimum 50m buffer should be considered when searching the maps, as the smallest detectable feature at this scale is 50m. The findings of this section should supersede any estimations derived from the Indicative Atlas of Radon in Great Britain (1:100,000 scale).

Features are displayed on the Radon map on [page 157 >](#)

Location	Estimated properties affected	Radon Protection Measures required
On site	Less than 1%	None

*This data is sourced from the British Geological Survey and UK Health Security Agency.*



## 20 Soil chemistry

### 20.1 BGS Estimated Background Soil Chemistry

Records within 50m

21

The estimated values provide the likely background concentration of the potentially harmful elements Arsenic, Cadmium, Chromium, Lead and Nickel in topsoil. The values are estimated primarily from rural topsoil data collected at a sample density of approximately 1 per 2 km<sup>2</sup>. In areas where rural soil samples are not available, estimation is based on stream sediment data collected from small streams at a sampling density of 1 per 2.5 km<sup>2</sup>; this is the case for most of Scotland, Wales and southern England. The stream sediment data are converted to soil-equivalent concentrations prior to the estimation.

Location	Arsenic	Bioaccessible Arsenic	Lead	Bioaccessible Lead	Cadmium	Chromium	Nickel
On site	15 mg/kg	No data	100 mg/kg	60 mg/kg	1.8 mg/kg	20 - 40 mg/kg	15 mg/kg
On site	15 mg/kg	No data	100 mg/kg	60 mg/kg	1.8 mg/kg	20 - 40 mg/kg	15 mg/kg
On site	15 mg/kg	No data	100 mg/kg	60 mg/kg	1.8 mg/kg	20 - 40 mg/kg	15 mg/kg
On site	15 mg/kg	No data	100 mg/kg	60 mg/kg	1.8 mg/kg	20 - 40 mg/kg	15 mg/kg
On site	15 mg/kg	No data	100 mg/kg	60 mg/kg	1.8 mg/kg	20 - 40 mg/kg	15 mg/kg
On site	15 mg/kg	No data	100 mg/kg	60 mg/kg	1.8 mg/kg	60 - 90 mg/kg	15 - 30 mg/kg
On site	15 mg/kg	No data	100 mg/kg	60 mg/kg	1.8 mg/kg	20 - 40 mg/kg	15 mg/kg
On site	15 mg/kg	No data	100 mg/kg	60 mg/kg	1.8 mg/kg	20 - 40 mg/kg	15 mg/kg
On site	15 mg/kg	No data	100 mg/kg	60 mg/kg	1.8 mg/kg	20 - 40 mg/kg	15 mg/kg
On site	15 mg/kg	No data	100 mg/kg	60 mg/kg	1.8 mg/kg	20 - 40 mg/kg	15 mg/kg
On site	15 mg/kg	No data	100 mg/kg	60 mg/kg	1.8 mg/kg	20 - 40 mg/kg	15 mg/kg
On site	15 mg/kg	No data	100 mg/kg	60 mg/kg	1.8 mg/kg	40 - 60 mg/kg	15 - 30 mg/kg
On site	15 mg/kg	No data	100 mg/kg	60 mg/kg	1.8 mg/kg	60 - 90 mg/kg	15 - 30 mg/kg
On site	15 mg/kg	No data	100 mg/kg	60 mg/kg	1.8 mg/kg	60 - 90 mg/kg	15 - 30 mg/kg
On site	15 mg/kg	No data	100 mg/kg	60 mg/kg	1.8 mg/kg	60 - 90 mg/kg	15 - 30 mg/kg
On site	15 mg/kg	No data	100 mg/kg	60 mg/kg	1.8 mg/kg	60 - 90 mg/kg	15 - 30 mg/kg
On site	15 mg/kg	No data	100 mg/kg	60 mg/kg	1.8 mg/kg	60 - 90 mg/kg	15 - 30 mg/kg
8m SW	15 mg/kg	No data	100 mg/kg	60 mg/kg	1.8 mg/kg	20 - 40 mg/kg	15 mg/kg
8m SW	15 mg/kg	No data	100 mg/kg	60 mg/kg	1.8 mg/kg	20 - 40 mg/kg	15 mg/kg



Location	Arsenic	Bioaccessible Arsenic	Lead	Bioaccessible Lead	Cadmium	Chromium	Nickel
13m SW	15 mg/kg	No data	100 mg/kg	60 mg/kg	1.8 mg/kg	20 - 40 mg/kg	15 mg/kg
19m SW	15 mg/kg	No data	100 mg/kg	60 mg/kg	1.8 mg/kg	20 - 40 mg/kg	15 mg/kg
41m E	15 mg/kg	No data	100 mg/kg	60 mg/kg	1.8 mg/kg	20 - 40 mg/kg	15 mg/kg

*This data is sourced from the British Geological Survey.*

## 20.2 BGS Estimated Urban Soil Chemistry

Records within 50m

0

Estimated topsoil chemistry of Arsenic, Cadmium, Chromium, Copper, Nickel, Lead, Tin and Zinc and bioaccessible Arsenic and Lead in 23 urban centres across Great Britain. These estimates are derived from interpolation of the measured urban topsoil data referred to above and provide information across each city between the measured sample locations (4 per km<sup>2</sup>).

*This data is sourced from the British Geological Survey.*

## 20.3 BGS Measured Urban Soil Chemistry

Records within 50m

0

The locations and measured total concentrations (mg/kg) of Arsenic, Cadmium, Chromium, Copper, Nickel, Lead, Tin and Zinc in urban topsoil samples from 23 urban centres across Great Britain. These are collected at a sample density of 4 per km<sup>2</sup>.

*This data is sourced from the British Geological Survey.*



## 21 Railway infrastructure and projects

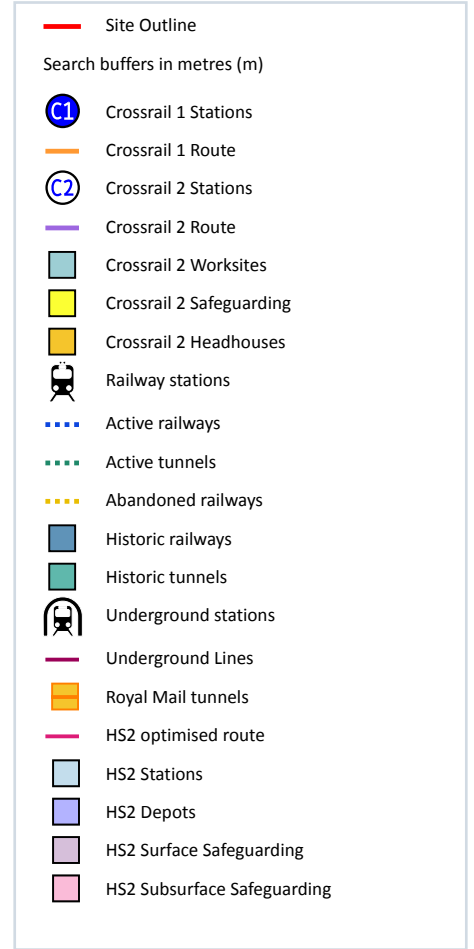
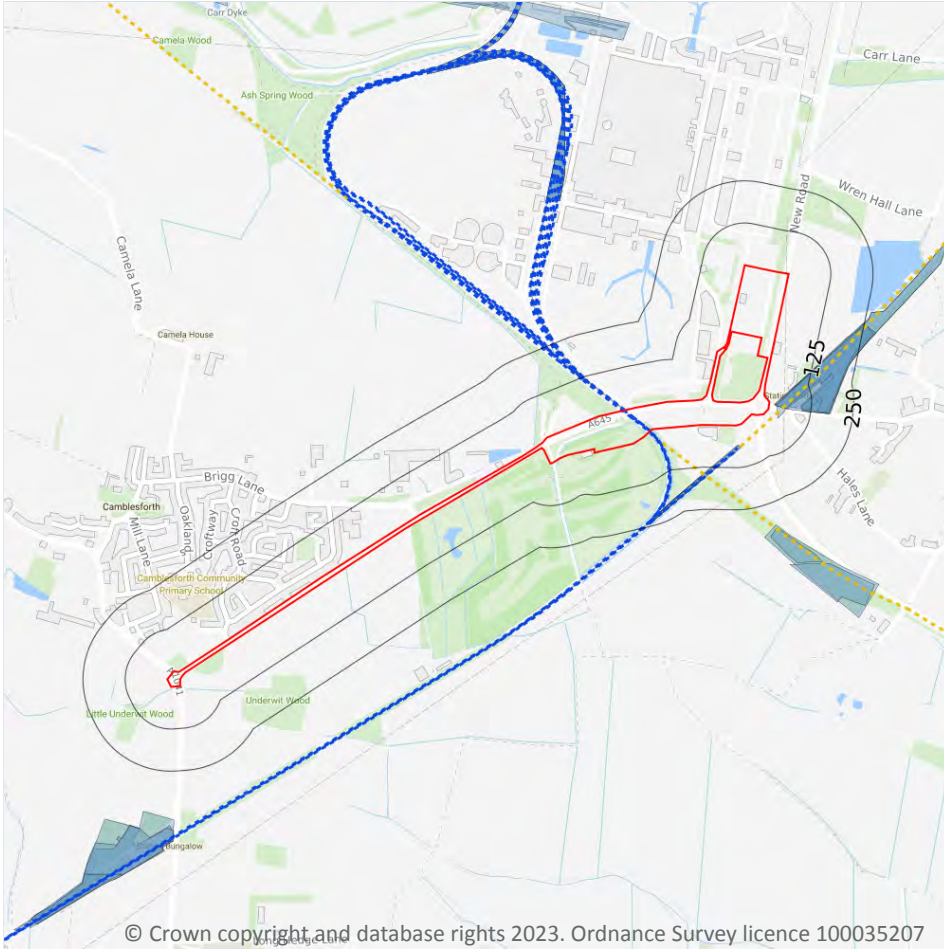

### 21.1 Underground railways (London)

Records within 250m

0

Details of all active London Underground lines, including approximate tunnel roof depth and operational hours.

*This data is sourced from publicly available information by Groundsure.*

### 21.2 Underground railways (Non-London)

Records within 250m

0

Details of the Merseyrail system, the Tyne and Wear Metro and the Glasgow Subway. Not all parts of all systems are located underground. The data contains location information only and does not include a depth assessment.

*This data is sourced from publicly available information by Groundsure.*

### 21.3 Railway tunnels

Records within 250m

0

Railway tunnels taken from contemporary Ordnance Survey mapping.

*This data is sourced from the Ordnance Survey.*

### 21.4 Historical railway and tunnel features

Records within 250m

9

Railways and tunnels digitised from historical Ordnance Survey mapping as scales of 1:1,250, 1:2,500, 1:10,000 and 1:10,560.

Features are displayed on the Railway infrastructure and projects map on [page 161 >](#)

Location	Land Use	Year of mapping	Mapping scale
15m E	Railway Sidings	1908	10560
17m E	Railway Sidings	1950	10560
20m E	Railway Sidings	1957	10560
23m E	Railway	1890	-
58m E	Railway Sidings	1995	2500
60m E	Railway Sidings	1994	2500
73m E	Railway	1907	-
154m SE	Railway Sidings	1982	2500
160m SE	Railway Sidings	1971	2500

*This data is sourced from Ordnance Survey/Groundsure.*

### 21.5 Royal Mail tunnels

Records within 250m

0

The Post Office Railway, otherwise known as the Mail Rail, is an underground railway running through Central London from Paddington Head District Sorting Office to Whitechapel Eastern Head Sorting Office. The line is 10.5km long. The data includes details of the full extent of the tunnels, the depth of the tunnel, and the depth to track level.

*This data is sourced from Groundsure/the Postal Museum.*



## 21.6 Historical railways

Records within 250m

2

Former railway lines, including dismantled lines, abandoned lines, disused lines, historic railways and razed lines.

Features are displayed on the Railway infrastructure and projects map on [page 161 >](#)

Location	Description
23m SE	Razed
24m E	Abandoned

*This data is sourced from OpenStreetMap.*

## 21.7 Railways

Records within 250m

23

Currently existing railway lines, including standard railways, narrow gauge, funicular, trams and light railways.

Features are displayed on the Railway infrastructure and projects map on [page 161 >](#)

Location	Name	Type
On site	Drax Power Station Branch	rail
On site	Drax Power Station Branch	rail
On site	Drax Power Station Branch	rail
On site		rail
On site	Not given	Multi Track
On site	Not given	Multi Track
On site	Not given	Multi Track
1m NW	Not given	Multi Track
67m E	Drax Power Station Branch	rail
70m E	Drax Power Station Branch	rail
102m NW	Drax Power Station Branch	rail
115m NW	Not given	Single Track
118m NW	Drax Power Station Branch	rail
126m NW	Not given	Single Track



Location	Name	Type
133m NW	Drax Power Station Branch	rail
156m NW	Drax Power Station Branch	rail
157m NW	Not given	Single Track
158m NW	Drax Power Station Branch	rail
178m NW	Drax Power Station Branch	rail
217m NW	Drax Power Station Branch	rail
225m NW	Drax Power Station Branch	rail
236m S	Drax Power Station Branch	rail
239m S	Drax Power Station Branch	rail

*This data is sourced from Ordnance Survey and OpenStreetMap.*

## 21.8 Crossrail 1

**Records within 500m**

**0**

The Crossrail railway project links 41 stations over 100 kilometres from Reading and Heathrow in the west, through underground sections in central London, to Shenfield and Abbey Wood in the east.

*This data is sourced from publicly available information by Groundsure.*

## 21.9 Crossrail 2

**Records within 500m**

**0**

Crossrail 2 is a proposed railway linking the national rail networks in Surrey and Hertfordshire via an underground tunnel through London.

*This data is sourced from publicly available information by Groundsure.*

## 21.10 HS2

**Records within 500m**

**0**

HS2 is a proposed high speed rail network running from London to Manchester and Leeds via Birmingham. Main civils construction on Phase 1 (London to Birmingham) of the project began in 2019, and it is currently anticipated that this phase will be fully operational by 2026. Construction on Phase 2a (Birmingham to Crewe) is anticipated to commence in 2021, with the service fully operational by 2027. Construction on Phase 2b (Crewe to Manchester and Birmingham to Leeds) is scheduled to begin in 2023 and be operational by 2033.

*This data is sourced from HS2 Ltd.*





## Data providers

Groundsure works with respected data providers to bring you the most relevant and accurate information. To find out who they are and their areas of expertise see <https://www.groundsure.com/sources-reference> ↗.

## Terms and conditions

Groundsure's Terms and Conditions can be accessed at this link: <https://www.groundsure.com/terms-and-conditions-april-2023/> ↗.



## **Appendix D   Historical Maps**

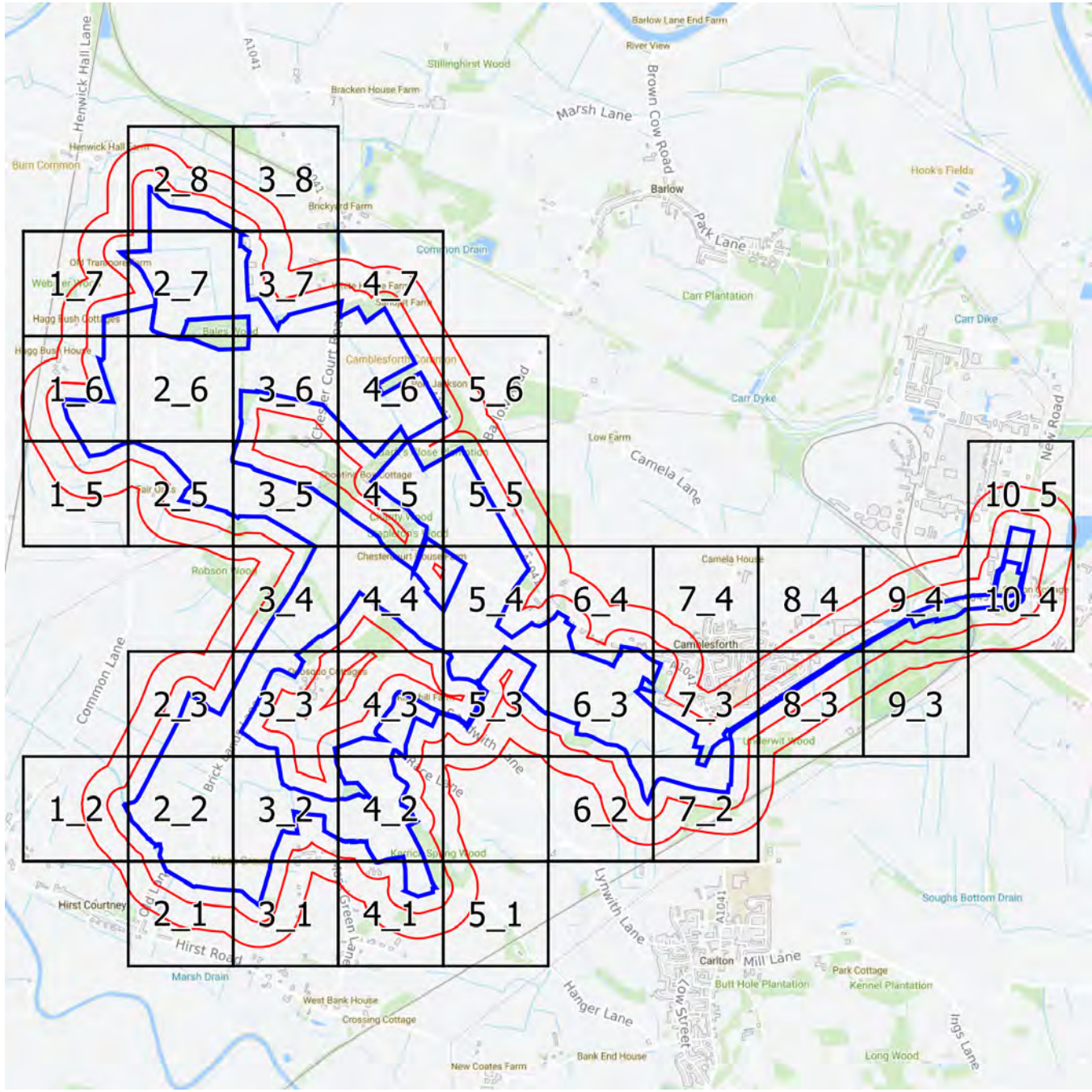

**Groundsure**  
INSIGHTS

1:2,500 Scale Grid Index

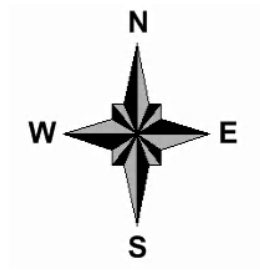

**Site Details:**

SHELTER 22M FROM COMUS  
INN, SELBY ROAD 6M FROM  
A1041, SELBY ROAD,  
CAMBLESFORTH, YO8 8HR

**Client Ref:** Camblesforth  
**Report Ref:** GSIP-2023-13637-13820\_LS\_1\_2  
**Grid Ref:** 460964, 425135

**Map Name:** County Series

**Map date:** 1890

**Scale:** 1:2,500

**Printed at:** 1:2,500



Surveyed 1890 Revised 1890 Edition N/A Copyright N/A Levelled N/A	Surveyed 1890 Revised 1890 Edition N/A Copyright N/A Levelled N/A
---	---



Produced by  
Groundsure Insights  
T: 08444 159000  
E: [info@groundsure.com](mailto:info@groundsure.com)  
W: [www.groundsure.com](http://www.groundsure.com)

© Crown copyright and database rights 2018 Ordnance Survey 100035207

Production date: 03 May 2023

Map legend available at:  
[www.groundsure.com/sites/default/files/groundsure\\_legend.pdf](http://www.groundsure.com/sites/default/files/groundsure_legend.pdf)

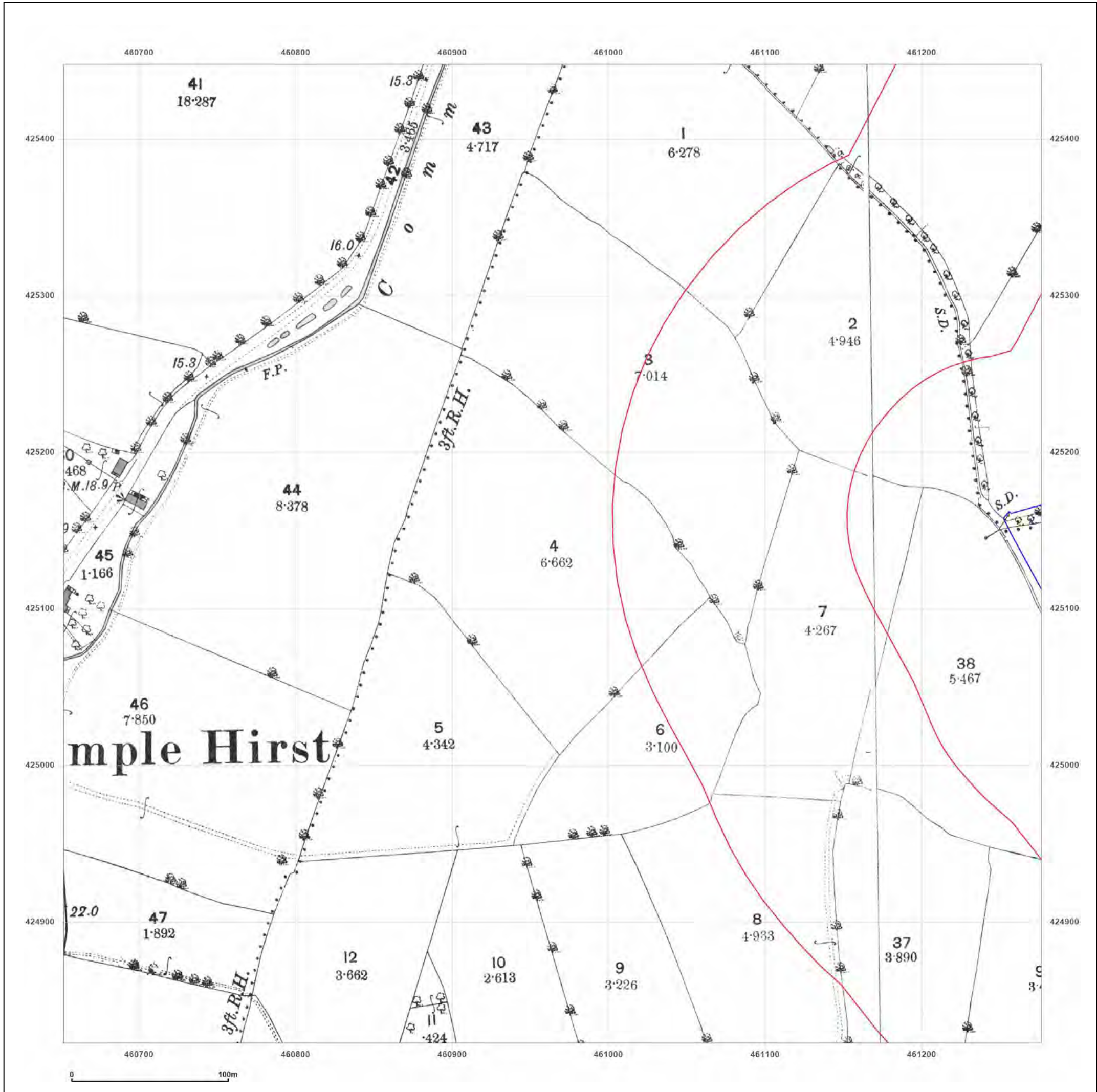

**Site Details:**  
 SHELTER 22M FROM COMUS INN, SELBY ROAD 6M FROM A1041, SELBY ROAD, CAMBLESFORTH, YO8 8HR

**Client Ref:** Camblesforth  
**Report Ref:** GSIP-2023-13637-13820\_LS\_1\_2  
**Grid Ref:** 460964, 425135

**Map Name:** County Series  
**Map date:** 1907  
**Scale:** 1:2,500  
**Printed at:** 1:2,500

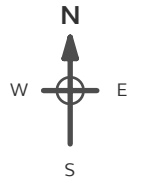

Surveyed 1907  
 Revised 1907  
 Edition N/A  
 Copyright N/A  
 Levelled N/A

Surveyed 1907  
 Revised 1907  
 Edition N/A  
 Copyright N/A  
 Levelled N/A

**Powered by**  

Produced by  
 Groundsure Insights  
 T: 08444 159000  
 E: [info@groundsure.com](mailto:info@groundsure.com)  
 W: [www.groundsure.com](http://www.groundsure.com)

© Crown copyright and database rights 2018 Ordnance Survey 100035207

Production date: 03 May 2023

Map legend available at:  
[www.groundsure.com/sites/default/files/groundsure\\_legend.pdf](http://www.groundsure.com/sites/default/files/groundsure_legend.pdf)

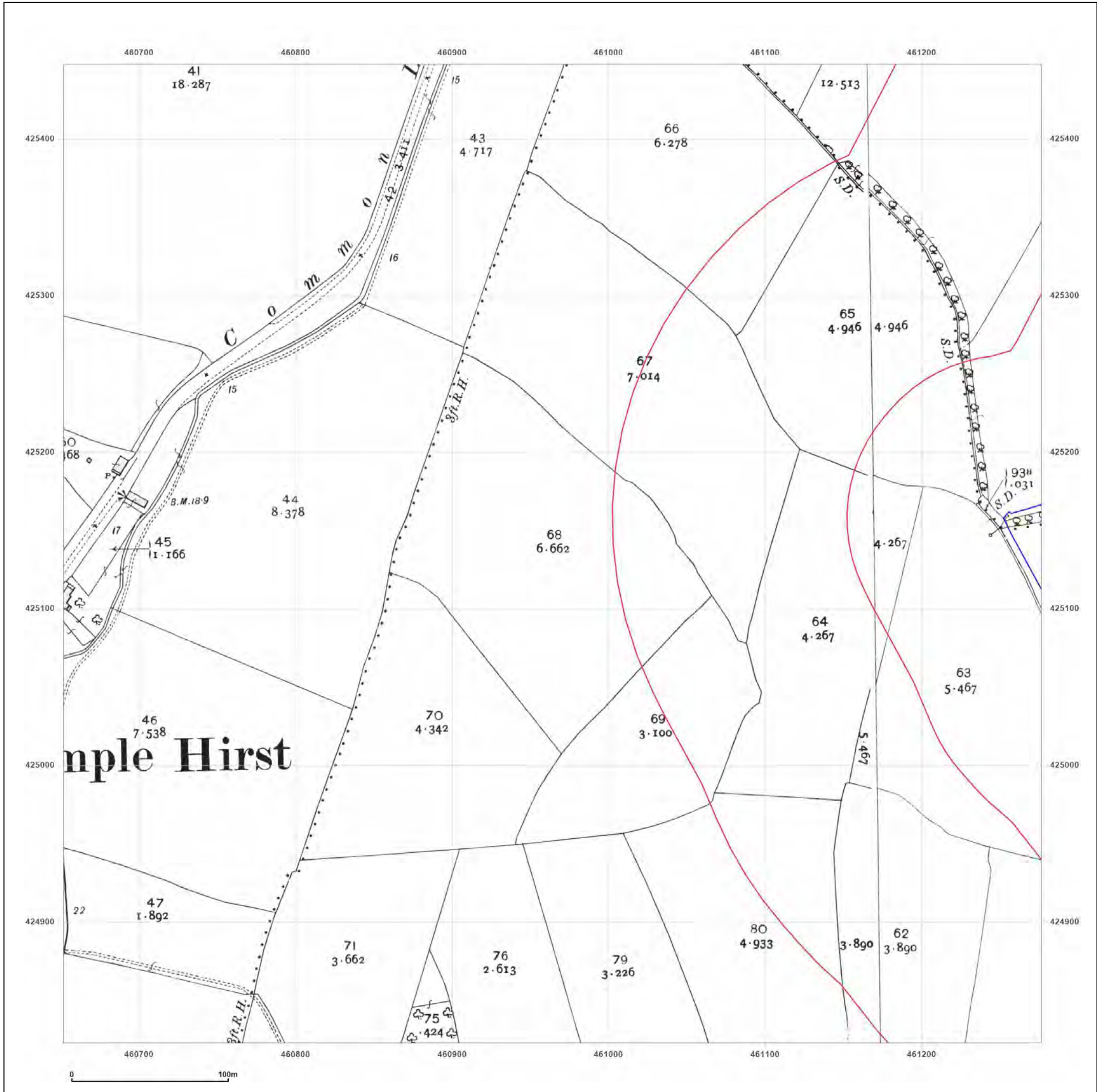

**Site Details:**

SHELTER 22M FROM COMUS INN, SELBY ROAD 6M FROM A1041, SELBY ROAD, CAMBLESFORTH, YO8 8HR

**Client Ref:** Camblesforth  
**Report Ref:** GSIP-2023-13637-13820\_LS\_1\_2  
**Grid Ref:** 460964, 425135

**Map Name:** National Grid  
**Map date:** 1971-1972  
**Scale:** 1:2,500  
**Printed at:** 1:2,500

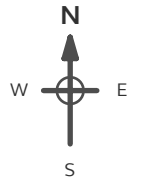

Surveyed 1970  
 Revised 1970  
 Edition N/A  
 Copyright 1971  
 Levelled 1966

Surveyed 1970  
 Revised 1970  
 Edition N/A  
 Copyright 1972  
 Levelled 1966

**Powered by**



Produced by  
 Groundsure Insights  
 T: 08444 159000  
 E: [info@groundsure.com](mailto:info@groundsure.com)  
 W: [www.groundsure.com](http://www.groundsure.com)

© Crown copyright and database rights 2018 Ordnance Survey 100035207

Production date: 03 May 2023

Map legend available at:  
[www.groundsure.com/sites/default/files/groundsure\\_legend.pdf](http://www.groundsure.com/sites/default/files/groundsure_legend.pdf)

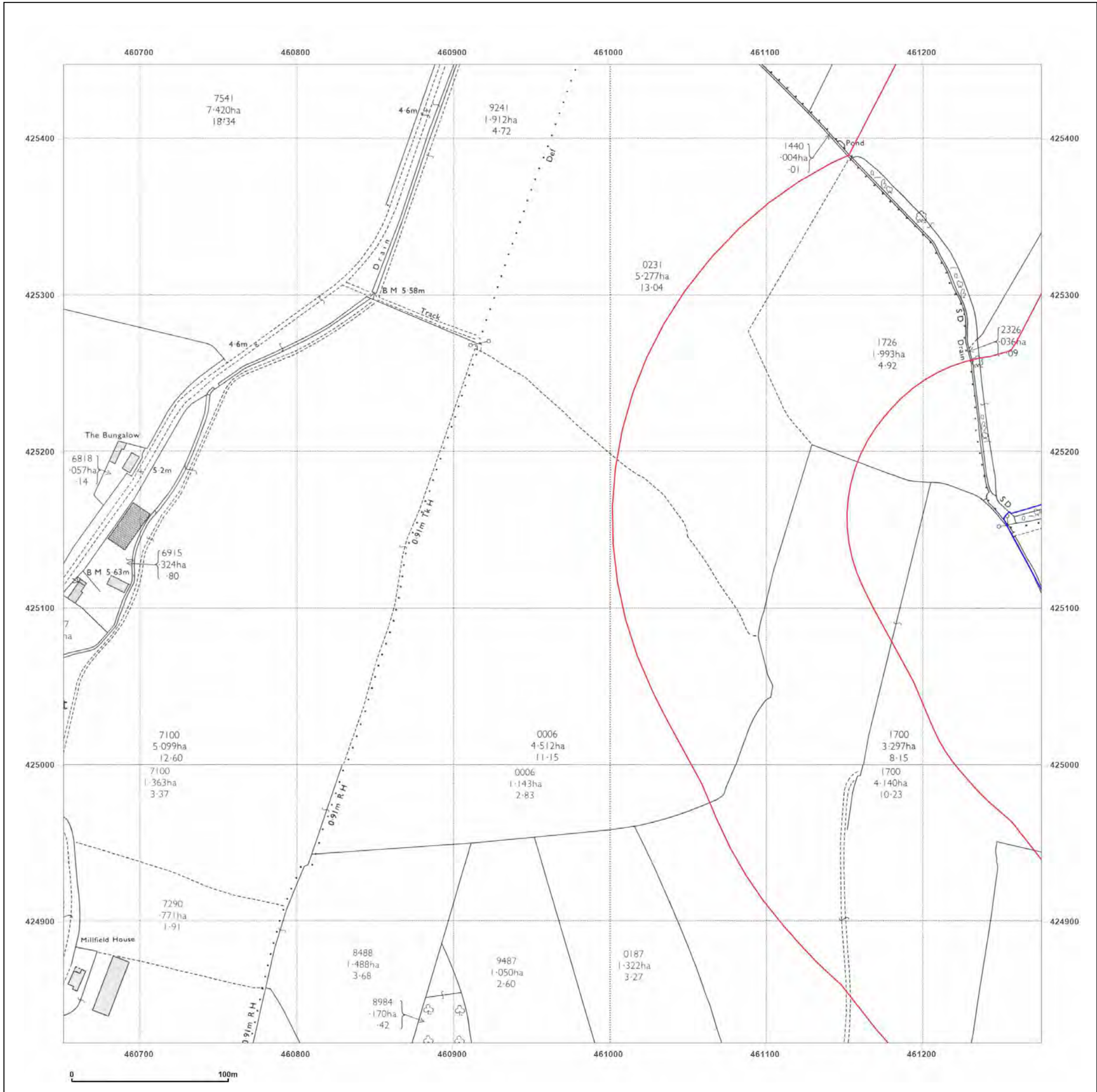

**Site Details:**

SHELTER 22M FROM COMUS INN, SELBY ROAD 6M FROM A1041, SELBY ROAD, CAMBLESFORTH, YO8 8HR

**Client Ref:** Camblesforth  
**Report Ref:** GSIP-2023-13637-13820\_LS\_1\_2  
**Grid Ref:** 460964, 425135

**Map Name:** National Grid

**Map date:** 1971-1972

**Scale:** 1:2,500

**Printed at:** 1:2,500



Surveyed N/A	Revised N/A	Edition N/A	Copyright N/A	Levelled N/A
Surveyed N/A	Revised N/A	Edition N/A	Copyright N/A	Levelled N/A



Produced by  
 Groundsure Insights  
 T: 08444 159000  
 E: [info@groundsure.com](mailto:info@groundsure.com)  
 W: [www.groundsure.com](http://www.groundsure.com)

© Crown copyright and database rights 2018 Ordnance Survey 100035207

Production date: 03 May 2023

Map legend available at:  
[www.groundsure.com/sites/default/files/groundsure\\_legend.pdf](http://www.groundsure.com/sites/default/files/groundsure_legend.pdf)

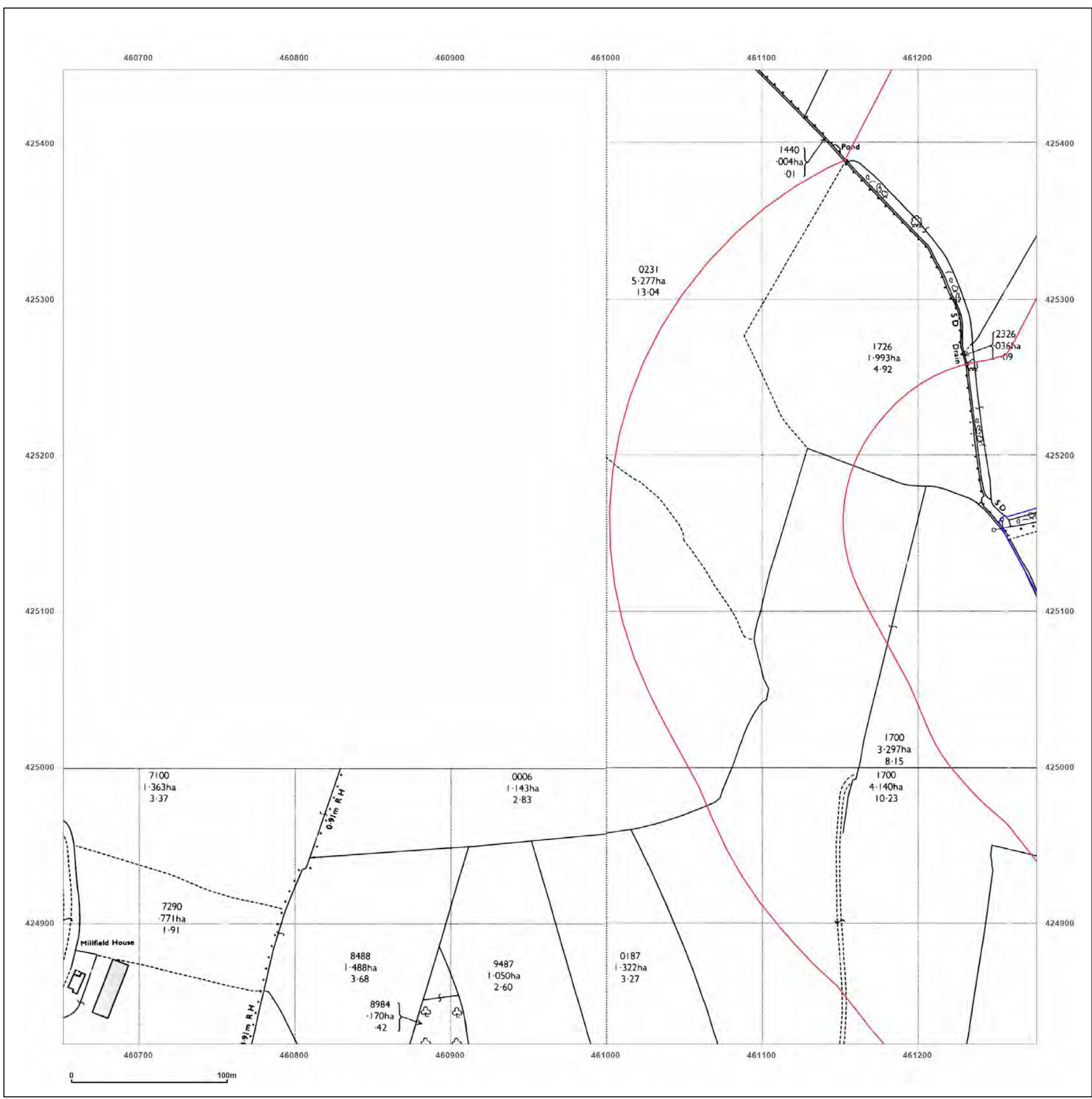

**Site Details:**

SHELTER 22M FROM COMUS INN, SELBY ROAD 6M FROM A1041, SELBY ROAD, CAMBLESFORTH, YO8 8HR

**Client Ref:** Camblesforth  
**Report Ref:** GSIP-2023-13637-13820\_LS\_1\_2  
**Grid Ref:** 460964, 425135

**Map Name:** National Grid  
**Map date:** 1984-1987  
**Scale:** 1:2,500  
**Printed at:** 1:2,500

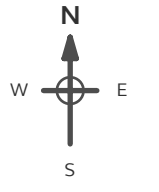

Surveyed 1966 Revised 1984 Edition N/A Copyright 1984 Levelled 1966	Surveyed N/A Revised N/A Edition N/A Copyright N/A Levelled N/A
Surveyed 1966 Revised 1984 Edition N/A Copyright 1984 Levelled 1966	Surveyed N/A Revised N/A Edition N/A Copyright N/A Levelled N/A

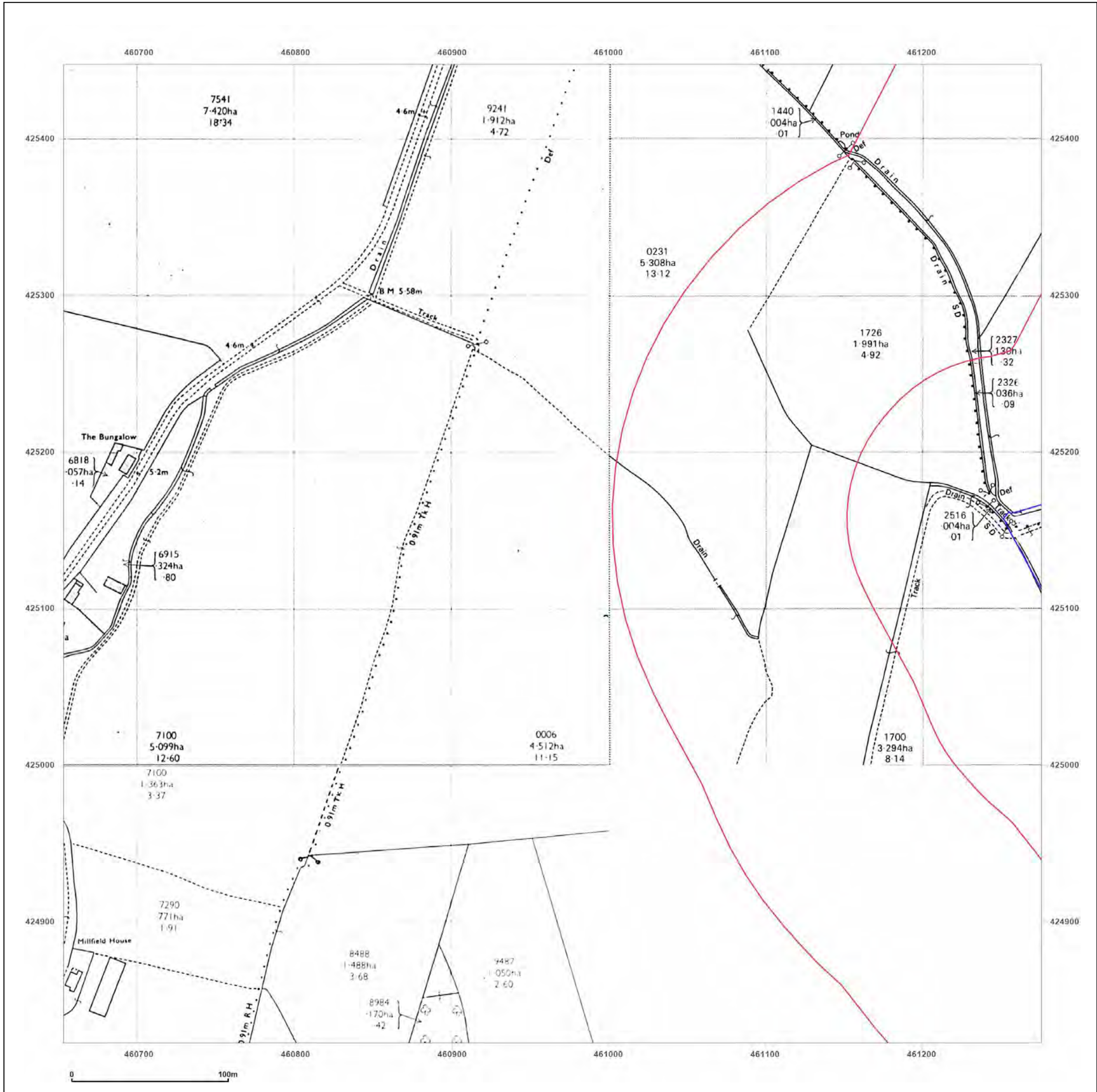

Produced by Groundsure Insights  
 T: 08444 159000  
 E: [info@groundsure.com](mailto:info@groundsure.com)  
 W: [www.groundsure.com](http://www.groundsure.com)

© Crown copyright and database rights 2018 Ordnance Survey 100035207

Production date: 03 May 2023

Map legend available at: [www.groundsure.com/sites/default/files/groundsure\\_legend.pdf](http://www.groundsure.com/sites/default/files/groundsure_legend.pdf)



**Site Details:**

SHELTER 22M FROM COMUS INN, SELBY ROAD 6M FROM A1041, SELBY ROAD, CAMBLESFORTH, YO8 8HR

**Client Ref:** Camblesforth  
**Report Ref:** GSIP-2023-13637-13820\_LS\_1\_2  
**Grid Ref:** 460964, 425135

**Map Name:** National Grid  
**Map date:** 1987-1992  
**Scale:** 1:2,500  
**Printed at:** 1:2,500

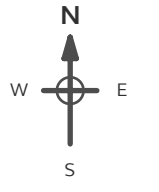

Surveyed 1986  
 Revised 1986  
 Edition N/A  
 Copyright 1987  
 Levelled 1966

Surveyed N/A  
 Revised N/A  
 Edition N/A  
 Copyright 1992  
 Levelled 1966



Produced by Groundsure Insights  
 T: 08444 159000  
 E: [info@groundsure.com](mailto:info@groundsure.com)  
 W: [www.groundsure.com](http://www.groundsure.com)

© Crown copyright and database rights 2018 Ordnance Survey 100035207

Production date: 03 May 2023

Map legend available at: [www.groundsure.com/sites/default/files/groundsure\\_legend.pdf](http://www.groundsure.com/sites/default/files/groundsure_legend.pdf)

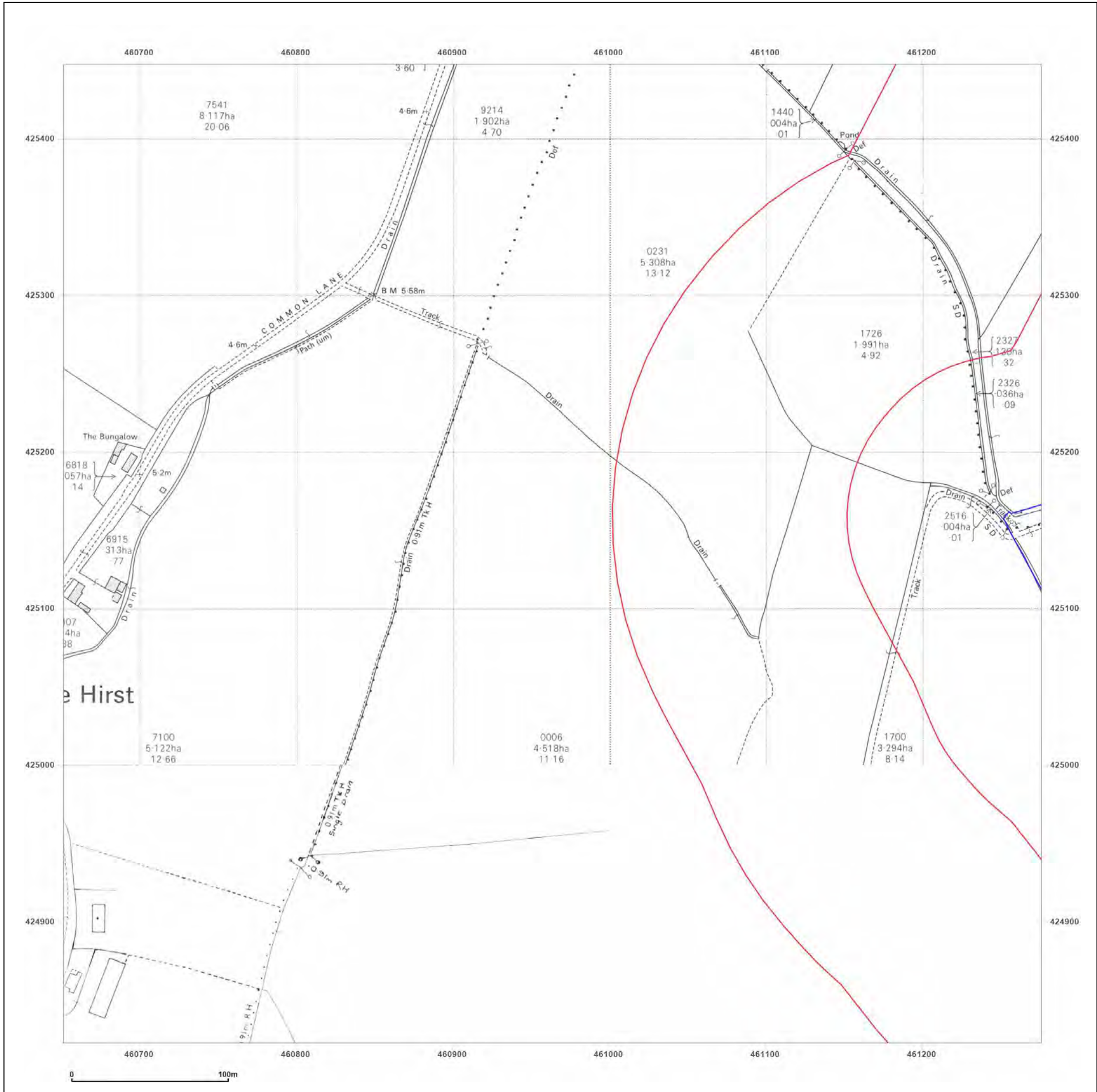

**Site Details:**

SHELTER 22M FROM COMUS  
INN, SELBY ROAD 6M FROM  
A1041, SELBY ROAD,  
CAMBLESFORTH, YO8 8HR

**Client Ref:** Camblesforth  
**Report Ref:** GSIP-2023-13637-13820\_LS\_1\_2  
**Grid Ref:** 460964, 425135

**Map Name:** National Grid

**Map date:** 1994

**Scale:** 1:2,500

**Printed at:** 1:2,500



Surveyed 1994  
Revised N/A  
Edition N/A  
Copyright 1994  
Levelled N/A

Surveyed 1994  
Revised N/A  
Edition N/A  
Copyright 1994  
Levelled N/A

Surveyed 1994  
Revised N/A  
Edition N/A  
Copyright 1994  
Levelled N/A

Surveyed 1994  
Revised N/A  
Edition N/A  
Copyright 1994  
Levelled N/A



Produced by  
Groundsure Insights  
T: 08444 159000  
E: [info@groundsure.com](mailto:info@groundsure.com)  
W: [www.groundsure.com](http://www.groundsure.com)

© Crown copyright and database rights 2018 Ordnance Survey 100035207

Production date: 03 May 2023

Map legend available at:  
[www.groundsure.com/sites/default/files/groundsure\\_legend.pdf](http://www.groundsure.com/sites/default/files/groundsure_legend.pdf)

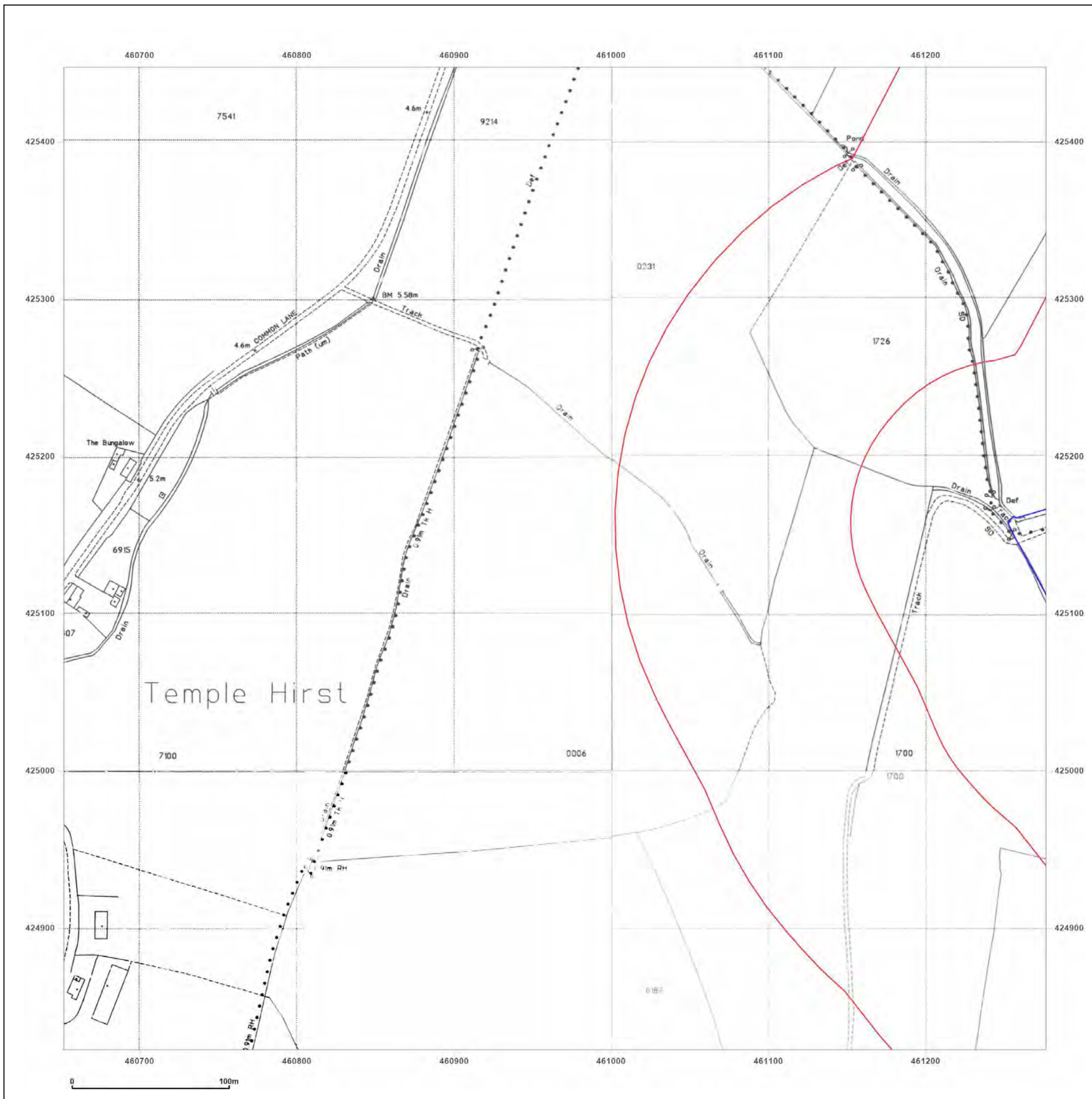

**Site Details:**

SHELTER 22M FROM COMUS INN, SELBY ROAD 6M FROM A1041, SELBY ROAD, CAMBLESFORTH, YO8 8HR

**Client Ref:** Camblesforth  
**Report Ref:** GSIP-2023-13637-13820\_LS\_1\_5  
**Grid Ref:** 460964, 427010

**Map Name:** County Series

**Map date:** 1890

**Scale:** 1:2,500

**Printed at:** 1:2,500

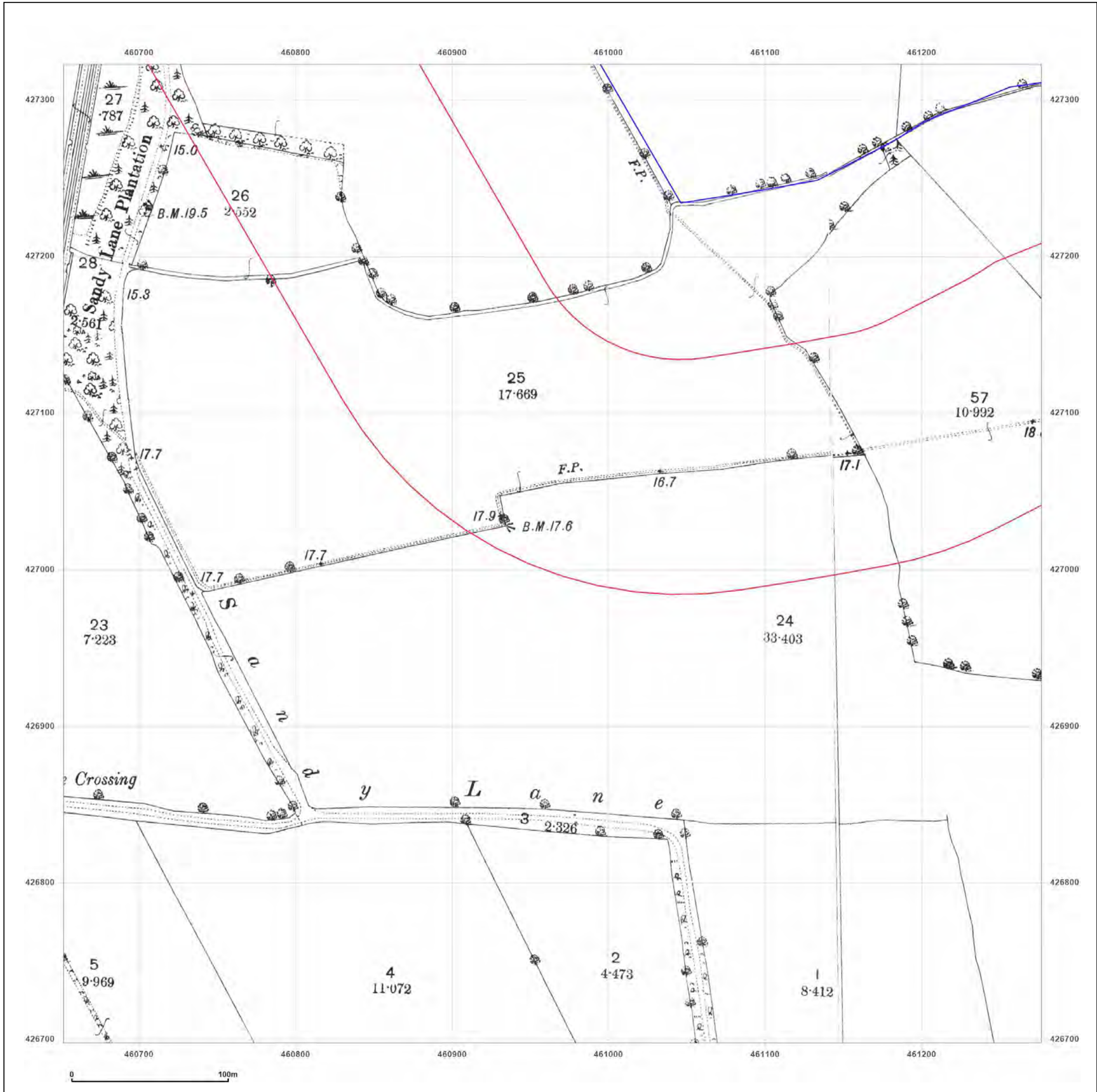
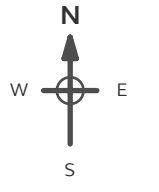

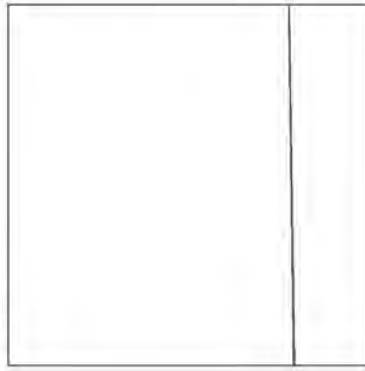
<p>Surveyed 1890          Revised 1890          Edition N/A          Copyright N/A          Levelled N/A</p>		<p>Surveyed 1890          Revised 1890          Edition N/A          Copyright N/A          Levelled N/A</p>
--	---	--



Produced by Groundsure Insights  
 T: 08444 159000  
 E: [info@groundsure.com](mailto:info@groundsure.com)  
 W: [www.groundsure.com](http://www.groundsure.com)

© Crown copyright and database rights 2018 Ordnance Survey 100035207

Production date: 03 May 2023

Map legend available at: [www.groundsure.com/sites/default/files/groundsure\\_legend.pdf](http://www.groundsure.com/sites/default/files/groundsure_legend.pdf)

**Site Details:**

SHELTER 22M FROM COMUS INN, SELBY ROAD 6M FROM A1041, SELBY ROAD, CAMBLESFORTH, YO8 8HR

**Client Ref:** Camblesforth  
**Report Ref:** GSIP-2023-13637-13820\_LS\_1\_5  
**Grid Ref:** 460964, 427010

**Map Name:** County Series

**Map date:** 1907

**Scale:** 1:2,500

**Printed at:** 1:2,500

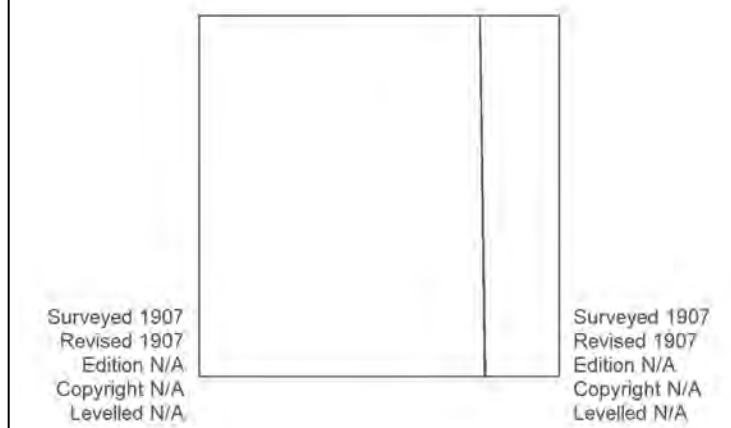
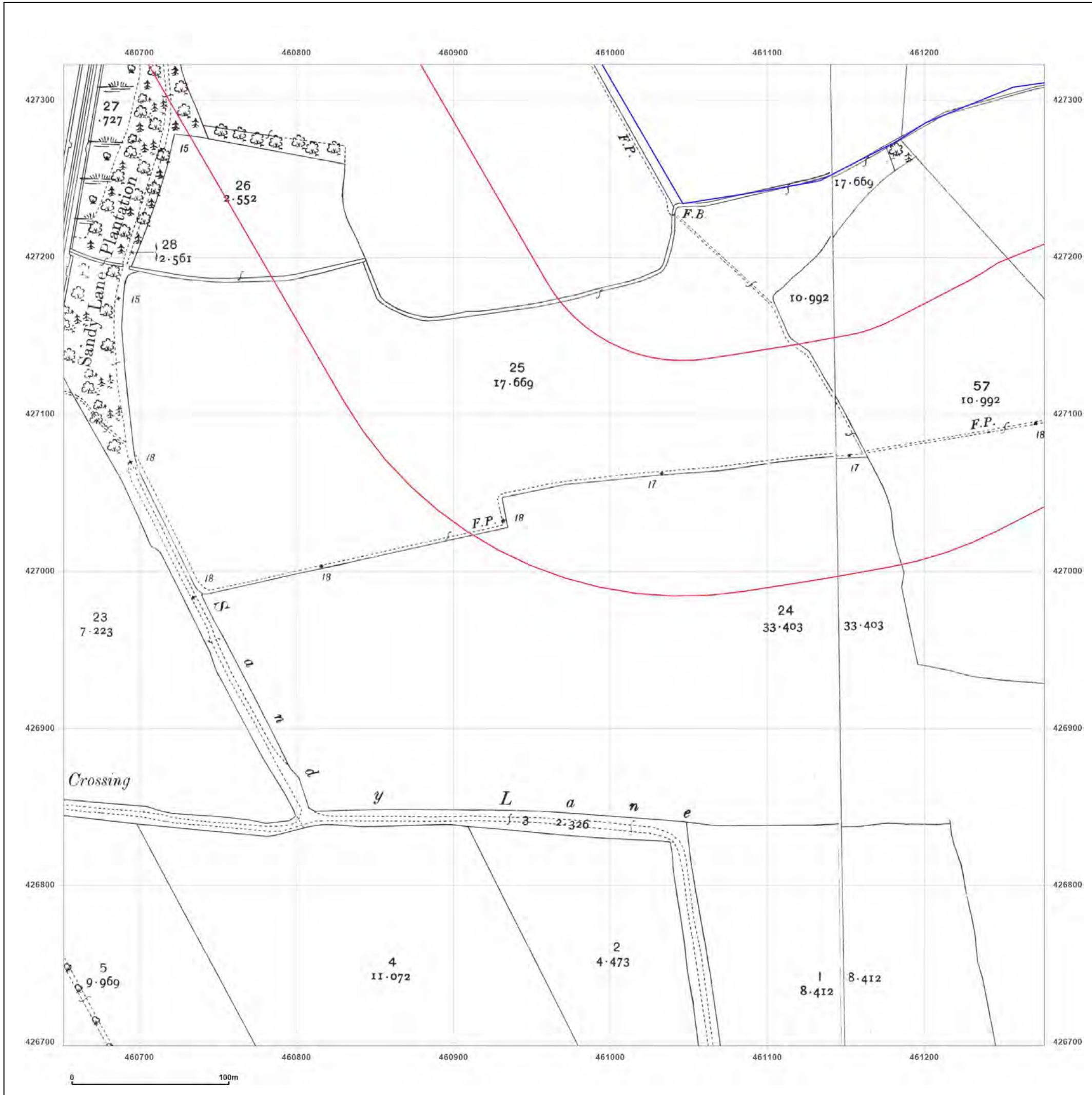

Produced by  
 Groundsure Insights  
 T: 08444 159000  
 E: [info@groundsure.com](mailto:info@groundsure.com)  
 W: [www.groundsure.com](http://www.groundsure.com)

© Crown copyright and database rights 2018 Ordnance Survey 100035207

Production date: 03 May 2023

Map legend available at:  
[www.groundsure.com/sites/default/files/groundsure\\_legend.pdf](http://www.groundsure.com/sites/default/files/groundsure_legend.pdf)

**Site Details:**  
 SHELTER 22M FROM COMUS INN, SELBY ROAD 6M FROM A1041, SELBY ROAD, CAMBLESFORTH, YO8 8HR

**Client Ref:** Camblesforth  
**Report Ref:** GSIP-2023-13637-13820\_LS\_1\_5  
**Grid Ref:** 460964, 427010

**Map Name:** National Grid  
**Map date:** 1971  
**Scale:** 1:2,500  
**Printed at:** 1:2,500

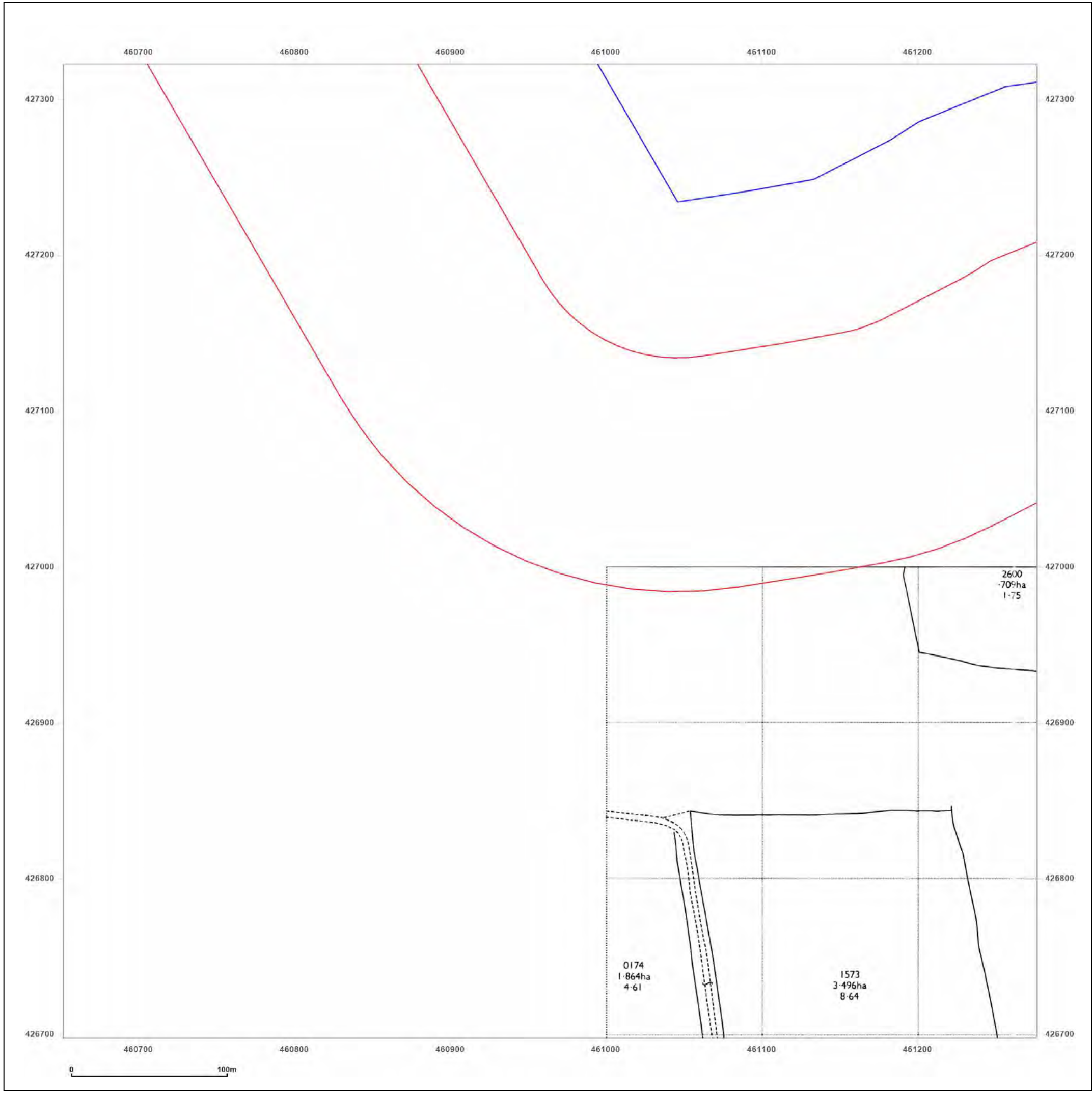
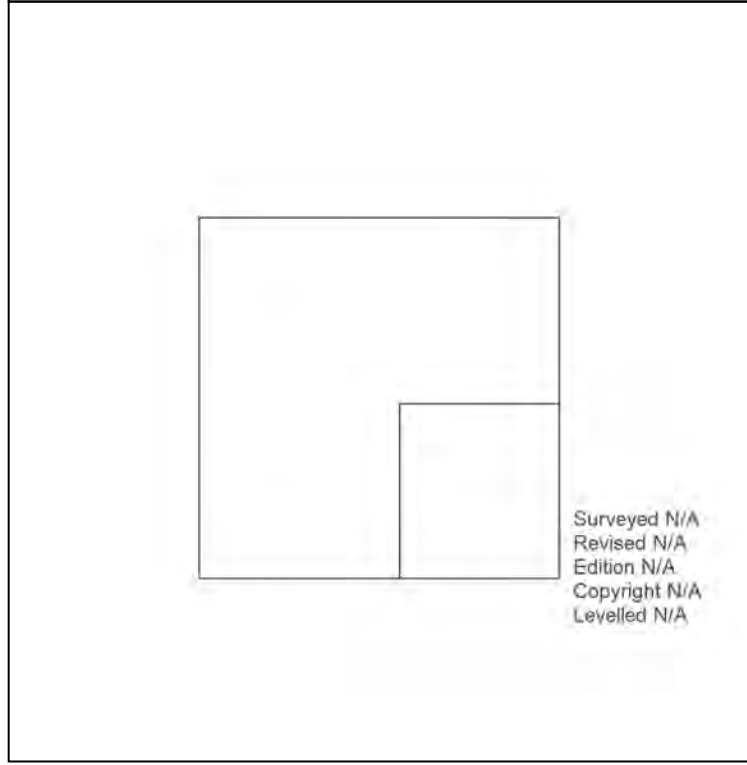
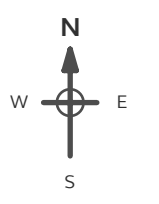

**Powered by**  Produced by Groundsure Insights  
 T: 08444 159000  
 E: [info@groundsure.com](mailto:info@groundsure.com)  
 W: [www.groundsure.com](http://www.groundsure.com)

© Crown copyright and database rights 2018 Ordnance Survey 100035207

Production date: 03 May 2023

Map legend available at: [www.groundsure.com/sites/default/files/groundsure\\_legend.pdf](http://www.groundsure.com/sites/default/files/groundsure_legend.pdf)

**Site Details:**

SHELTER 22M FROM COMUS  
INN, SELBY ROAD 6M FROM  
A1041, SELBY ROAD,  
CAMBLESFORTH, YO8 8HR

**Client Ref:** Camblesforth  
**Report Ref:** GSIP-2023-13637-13820\_LS\_1\_5  
**Grid Ref:** 460964, 427010

**Map Name:** National Grid

**Map date:** 1971-1972

**Scale:** 1:2,500

**Printed at:** 1:2,500



<p>Surveyed N/A Revised N/A Edition N/A Copyright N/A Levelled N/A</p>
<p>Surveyed 1970 Revised 1970 Edition N/A Copyright 1971 Levelled 1966</p>

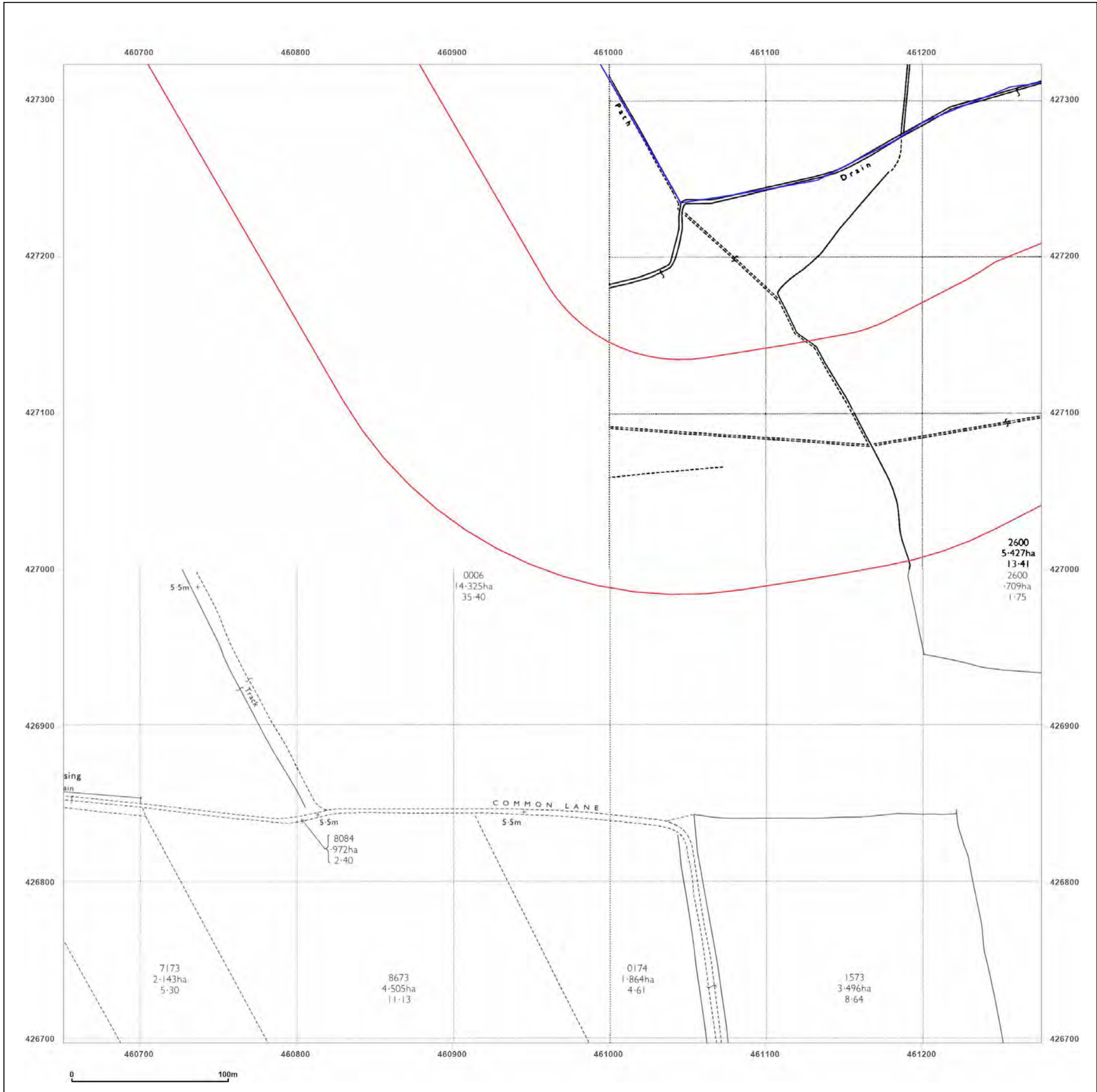

Produced by  
Groundsure Insights  
T: 08444 159000  
E: [info@groundsure.com](mailto:info@groundsure.com)  
W: [www.groundsure.com](http://www.groundsure.com)

© Crown copyright and database rights 2018 Ordnance Survey 100035207

Production date: 03 May 2023

Map legend available at:  
[www.groundsure.com/sites/default/files/groundsure\\_legend.pdf](http://www.groundsure.com/sites/default/files/groundsure_legend.pdf)

**Site Details:**

SHELTER 22M FROM COMUS  
INN, SELBY ROAD 6M FROM  
A1041, SELBY ROAD,  
CAMBLESFORTH, YO8 8HR

**Client Ref:** Camblesforth  
**Report Ref:** GSIP-2023-13637-13820\_LS\_1\_5  
**Grid Ref:** 460964, 427010

**Map Name:** National Grid

**Map date:** 1990-1994

**Scale:** 1:2,500

**Printed at:** 1:2,500

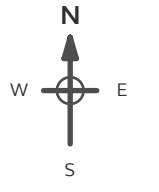

Surveyed N/A  
Revised N/A  
Edition N/A  
Copyright 1994  
Levelled N/A

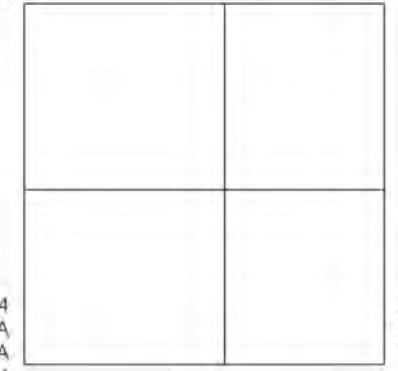

Surveyed 1994  
Revised N/A  
Edition N/A  
Copyright 1994  
Levelled N/A

Surveyed 1990  
Revised 1990  
Edition N/A  
Copyright 1990  
Levelled N/A



Produced by  
Groundsure Insights  
T: 08444 159000  
E: [info@groundsure.com](mailto:info@groundsure.com)  
W: [www.groundsure.com](http://www.groundsure.com)

© Crown copyright and database rights 2018 Ordnance Survey 100035207

Production date: 03 May 2023

Map legend available at:  
[www.groundsure.com/sites/default/files/groundsure\\_legend.pdf](http://www.groundsure.com/sites/default/files/groundsure_legend.pdf)

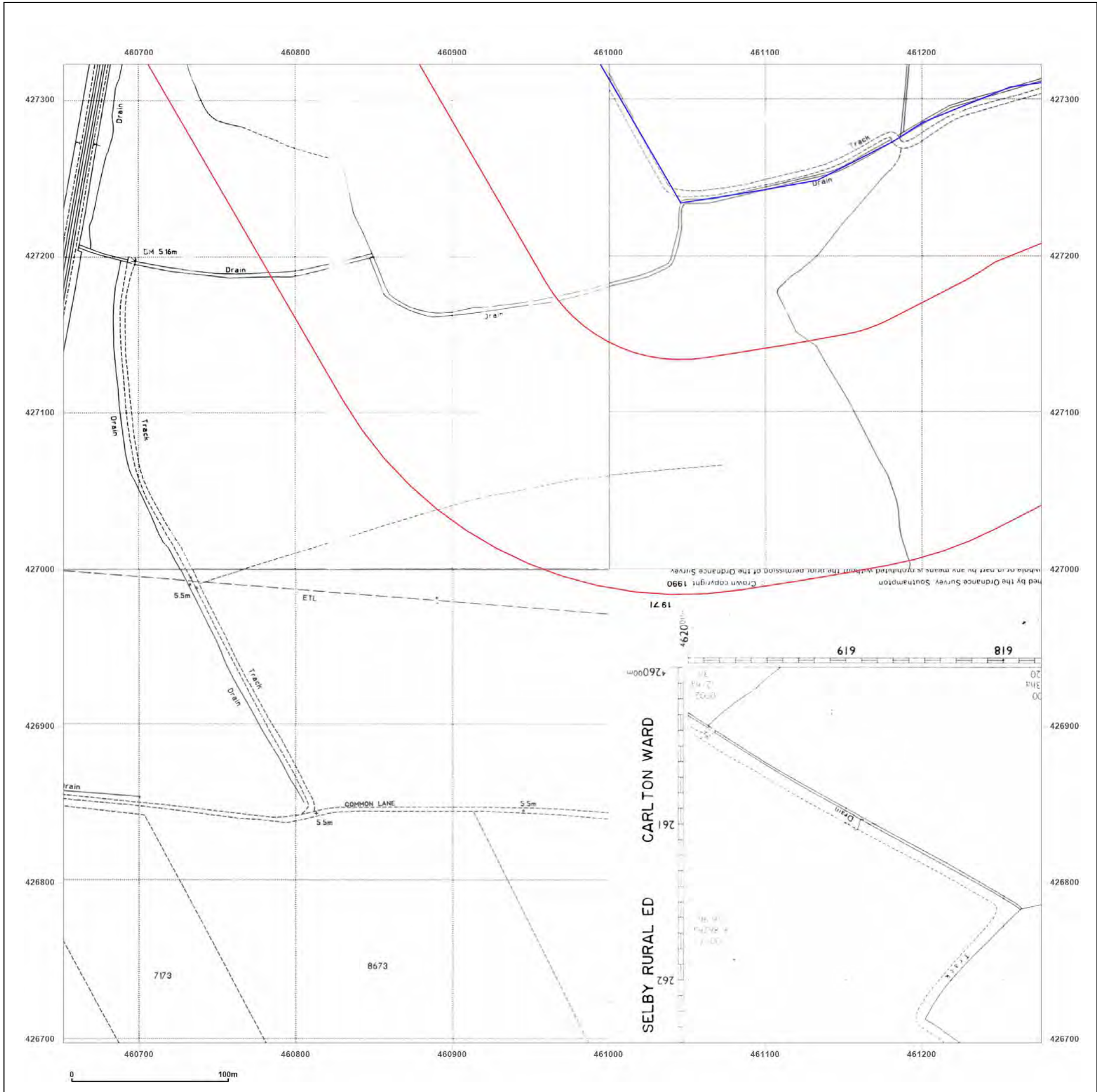

**Site Details:**  
 SHELTER 22M FROM COMUS INN, SELBY ROAD 6M FROM A1041, SELBY ROAD, CAMBLESFORTH, YO8 8HR

**Client Ref:** Camblesforth  
**Report Ref:** GSIP-2023-13637-13820\_LS\_1\_5  
**Grid Ref:** 460964, 427010

**Map Name:** National Grid  
**Map date:** 1994  
**Scale:** 1:2,500  
**Printed at:** 1:2,500

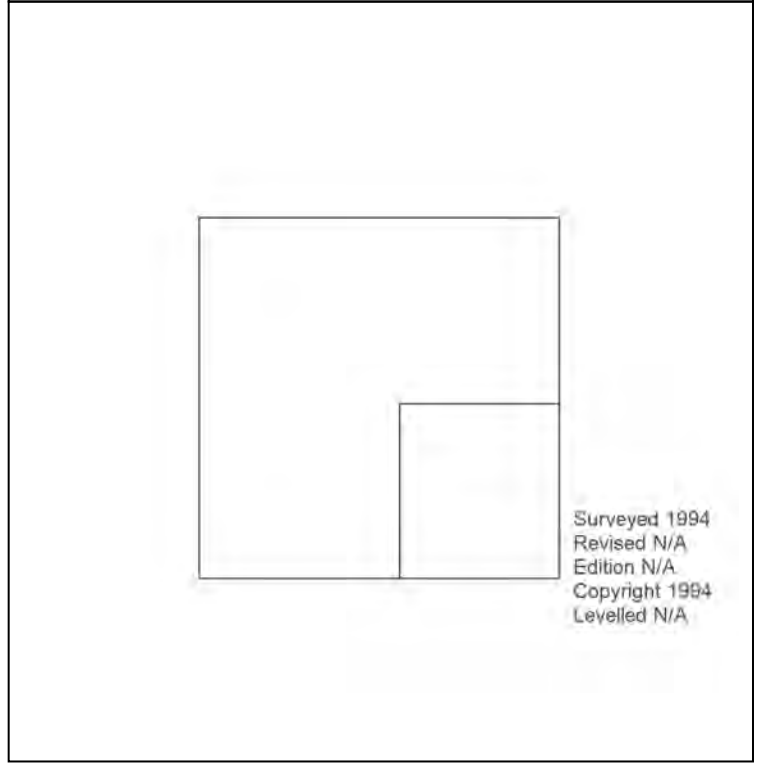
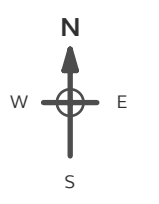

**Powered by**  Produced by Groundsure Insights  
 T: 08444 159000  
 E: [info@groundsure.com](mailto:info@groundsure.com)  
 W: [www.groundsure.com](http://www.groundsure.com)

© Crown copyright and database rights 2018 Ordnance Survey 100035207

Production date: 03 May 2023

Map legend available at: [www.groundsure.com/sites/default/files/groundsure\\_legend.pdf](http://www.groundsure.com/sites/default/files/groundsure_legend.pdf)

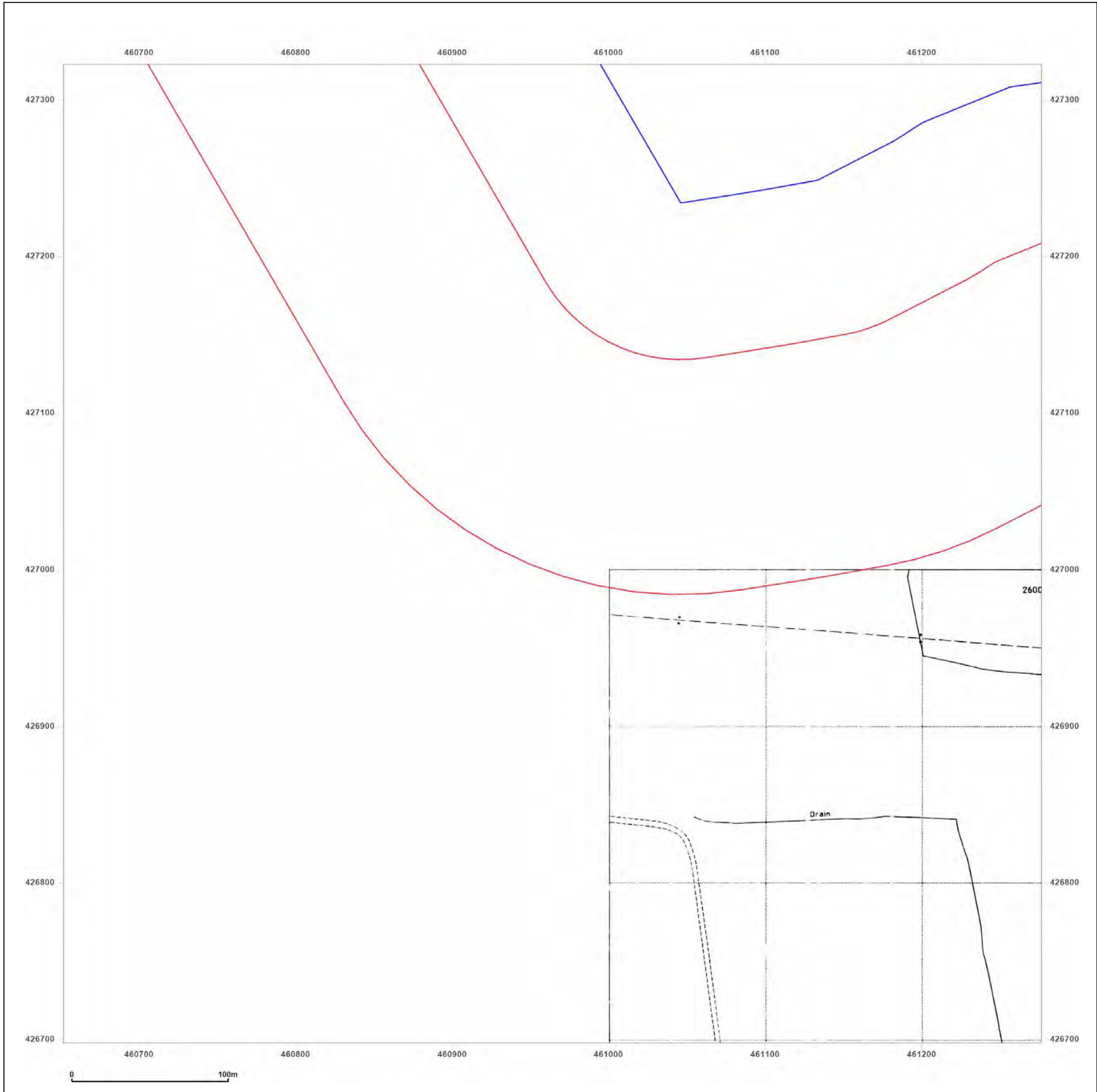



**Site Details:**

SHELTER 22M FROM COMUS INN, SELBY ROAD 6M FROM A1041, SELBY ROAD, CAMBLESFORTH, YO8 8HR

**Client Ref:** Camblesforth  
**Report Ref:** GSIP-2023-13637-13820\_LS\_1\_6  
**Grid Ref:** 460964, 427635

**Map Name:** County Series

**Map date:** 1890

**Scale:** 1:2,500

**Printed at:** 1:2,500

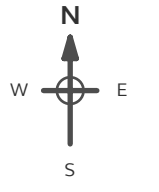

Surveyed 1890 Revised 1890 Edition N/A Copyright N/A Levelled N/A	Surveyed 1890 Revised 1890 Edition N/A Copyright N/A Levelled N/A
Surveyed 1890 Revised 1890 Edition N/A Copyright N/A Levelled N/A	Surveyed 1890 Revised 1890 Edition N/A Copyright N/A Levelled N/A



Produced by  
 Groundsure Insights  
 T: 08444 159000  
 E: [info@groundsure.com](mailto:info@groundsure.com)  
 W: [www.groundsure.com](http://www.groundsure.com)

© Crown copyright and database rights 2018 Ordnance Survey 100035207

Production date: 03 May 2023

Map legend available at:  
[www.groundsure.com/sites/default/files/groundsure\\_legend.pdf](http://www.groundsure.com/sites/default/files/groundsure_legend.pdf)

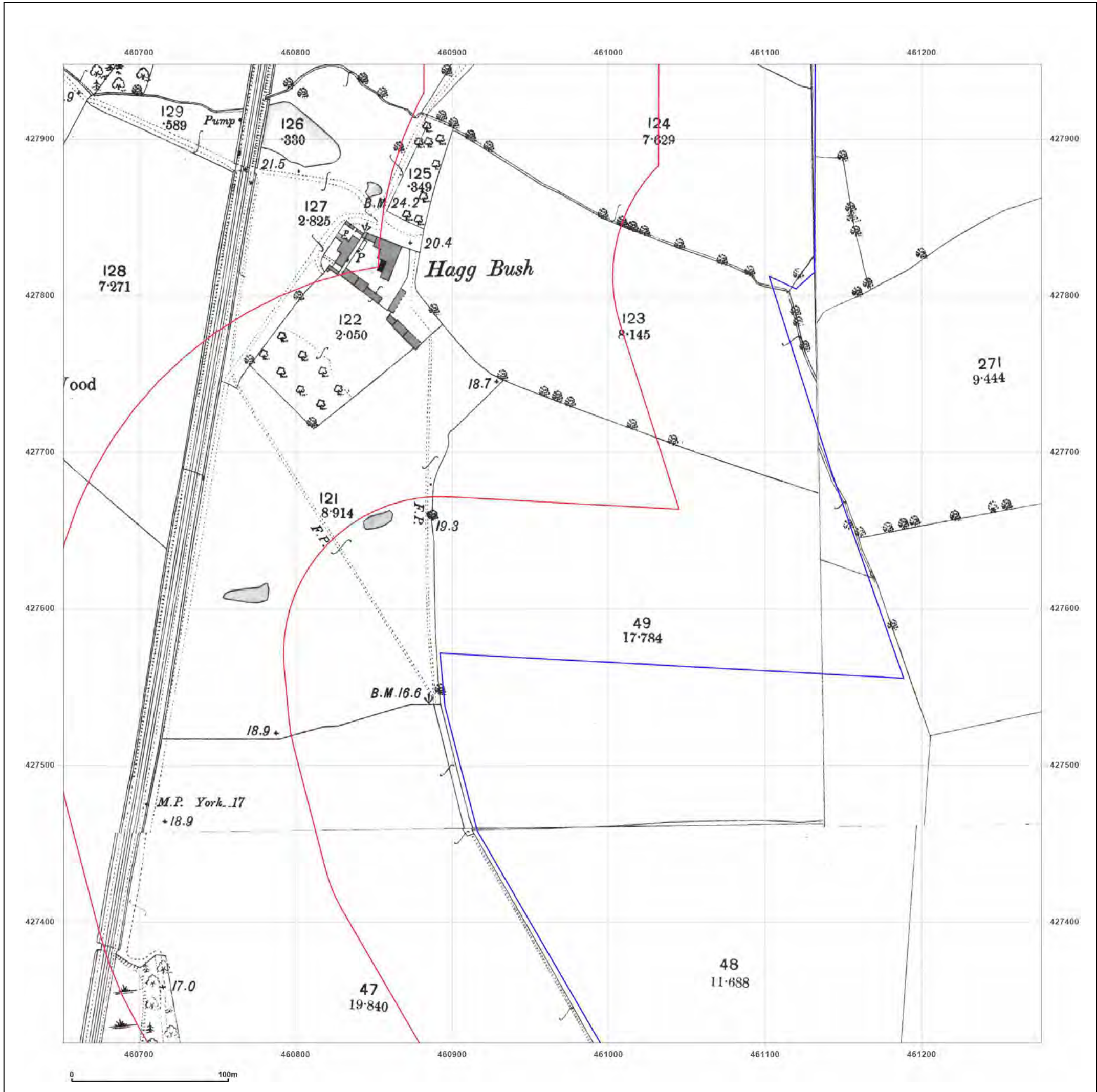



**Site Details:**

SHELTER 22M FROM COMUS  
INN, SELBY ROAD 6M FROM  
A1041, SELBY ROAD,  
CAMBLESFORTH, YO8 8HR

**Client Ref:** Camblesforth  
**Report Ref:** GSIP-2023-13637-13820\_LS\_1\_6  
**Grid Ref:** 460964, 427635

**Map Name:** National Grid

**Map date:** 1972

**Scale:** 1:2,500

**Printed at:** 1:2,500

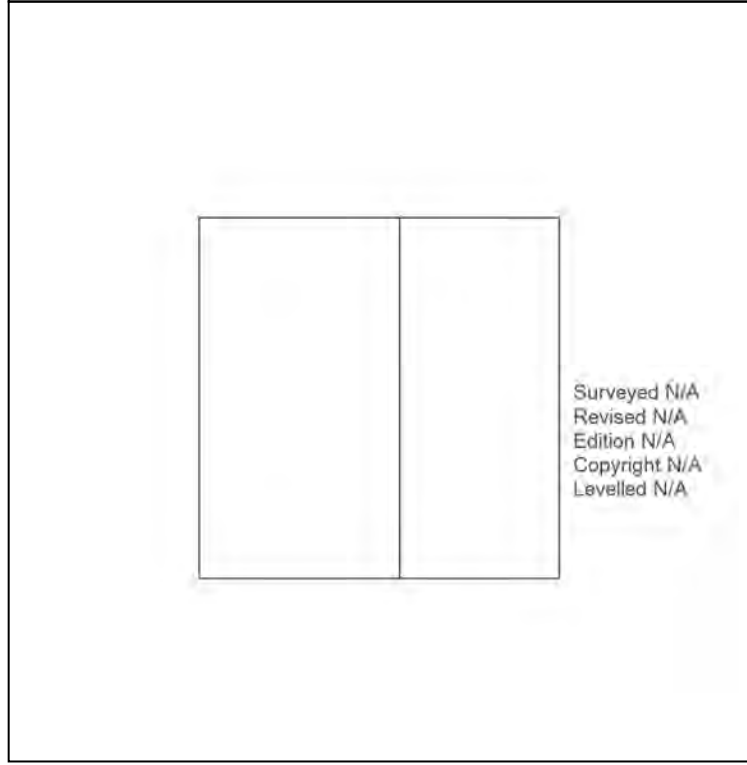

Surveyed N/A  
Revised N/A  
Edition N/A  
Copyright N/A  
Levelled N/A



Produced by  
Groundsure Insights  
T: 08444 159000  
E: [info@groundsure.com](mailto:info@groundsure.com)  
W: [www.groundsure.com](http://www.groundsure.com)

© Crown copyright and database rights 2018 Ordnance Survey 100035207

Production date: 03 May 2023

Map legend available at:  
[www.groundsure.com/sites/default/files/groundsure\\_legend.pdf](http://www.groundsure.com/sites/default/files/groundsure_legend.pdf)

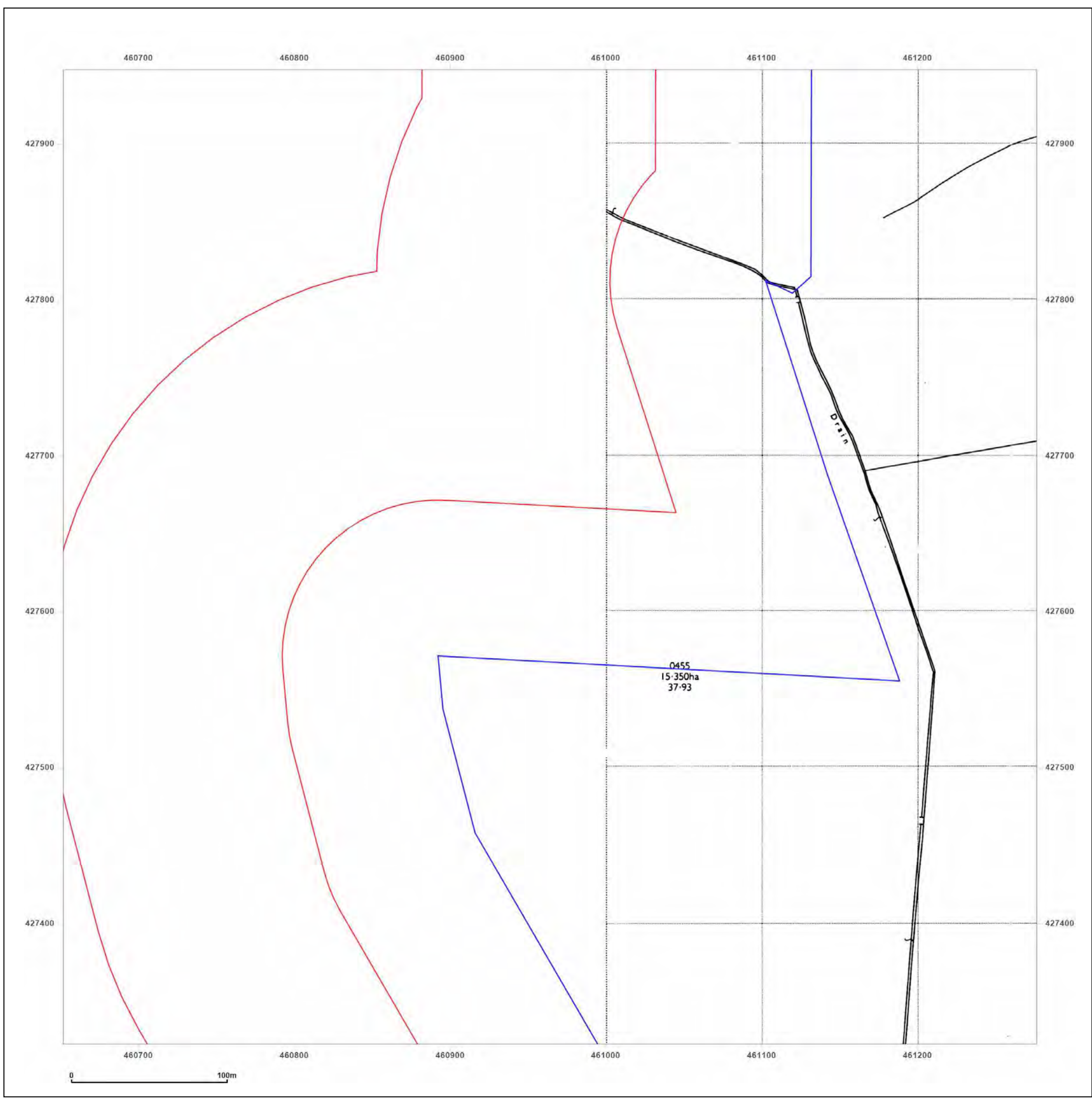

**Site Details:**

SHELTER 22M FROM COMUS  
INN, SELBY ROAD 6M FROM  
A1041, SELBY ROAD,  
CAMBLESFORTH, YO8 8HR

**Client Ref:** Camblesforth  
**Report Ref:** GSIP-2023-13637-13820\_LS\_1\_6  
**Grid Ref:** 460964, 427635

**Map Name:** National Grid

**Map date:** 1994

**Scale:** 1:2,500

**Printed at:** 1:2,500



<p>Surveyed N/A Revised N/A Edition N/A Copyright 1994 Levelled N/A</p>	<p>Surveyed 1994 Revised N/A Edition N/A Copyright 1994 Levelled N/A</p>
---	--



Produced by  
Groundsure Insights  
T: 08444 159000  
E: [info@groundsure.com](mailto:info@groundsure.com)  
W: [www.groundsure.com](http://www.groundsure.com)

© Crown copyright and database rights 2018 Ordnance Survey 100035207

Production date: 03 May 2023

Map legend available at:  
[www.groundsure.com/sites/default/files/groundsure\\_legend.pdf](http://www.groundsure.com/sites/default/files/groundsure_legend.pdf)

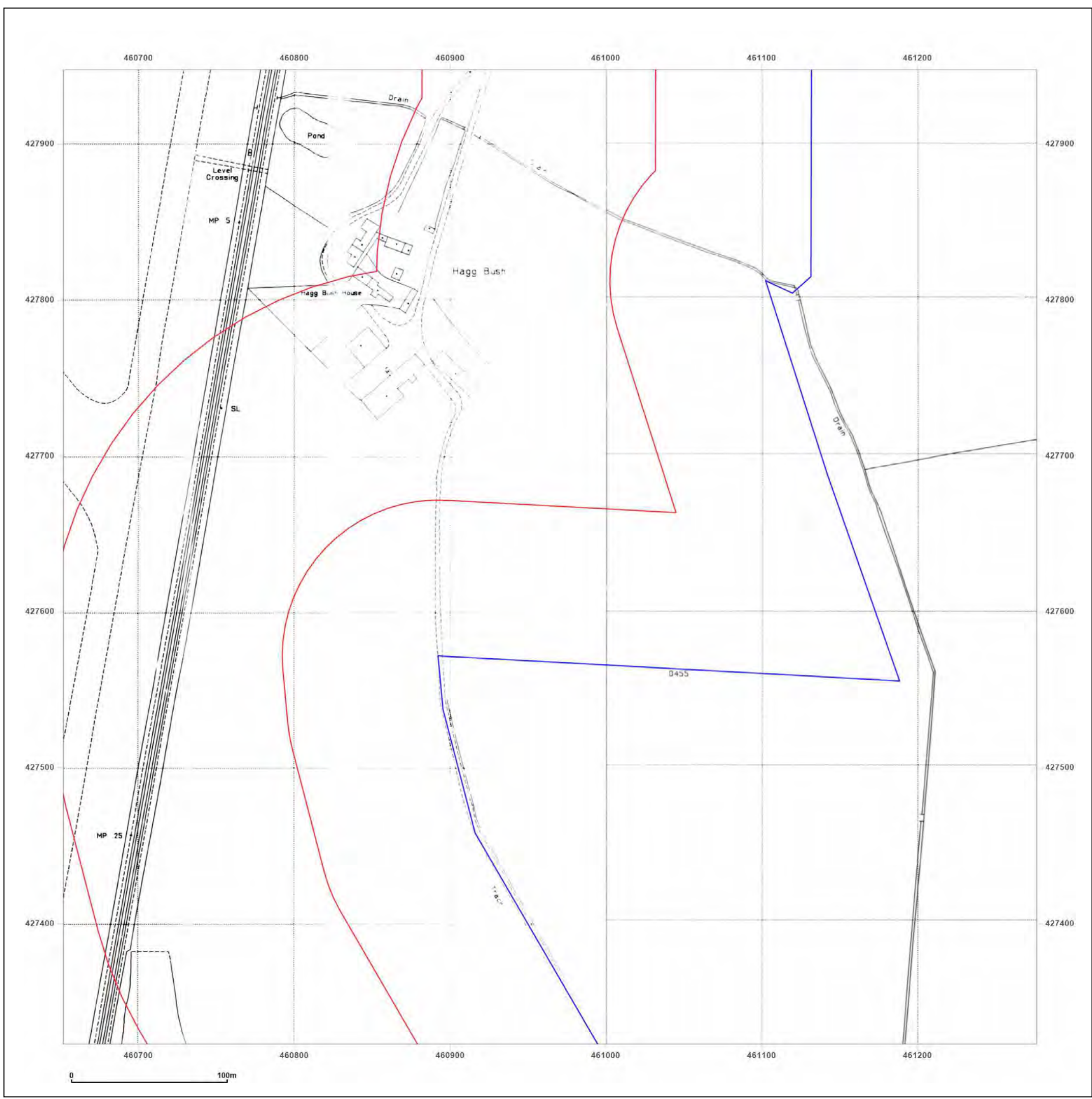

**Site Details:**

SHELTER 22M FROM COMUS  
INN, SELBY ROAD 6M FROM  
A1041, SELBY ROAD,  
CAMBLESFORTH, YO8 8HR

**Client Ref:** Camblesforth  
**Report Ref:** GSIP-2023-13637-13820\_LS\_1\_7  
**Grid Ref:** 460964, 428260

**Map Name:** County Series

**Map date:** 1890

**Scale:** 1:2,500

**Printed at:** 1:2,500

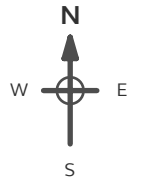

Surveyed 1890  
Revised 1890  
Edition N/A  
Copyright N/A  
Levelled N/A

Surveyed 1890  
Revised 1890  
Edition N/A  
Copyright N/A  
Levelled N/A



Produced by  
Groundsure Insights  
T: 08444 159000  
E: [info@groundsure.com](mailto:info@groundsure.com)  
W: [www.groundsure.com](http://www.groundsure.com)

© Crown copyright and database rights 2018 Ordnance Survey 100035207

Production date: 03 May 2023

Map legend available at:  
[www.groundsure.com/sites/default/files/groundsure\\_legend.pdf](http://www.groundsure.com/sites/default/files/groundsure_legend.pdf)

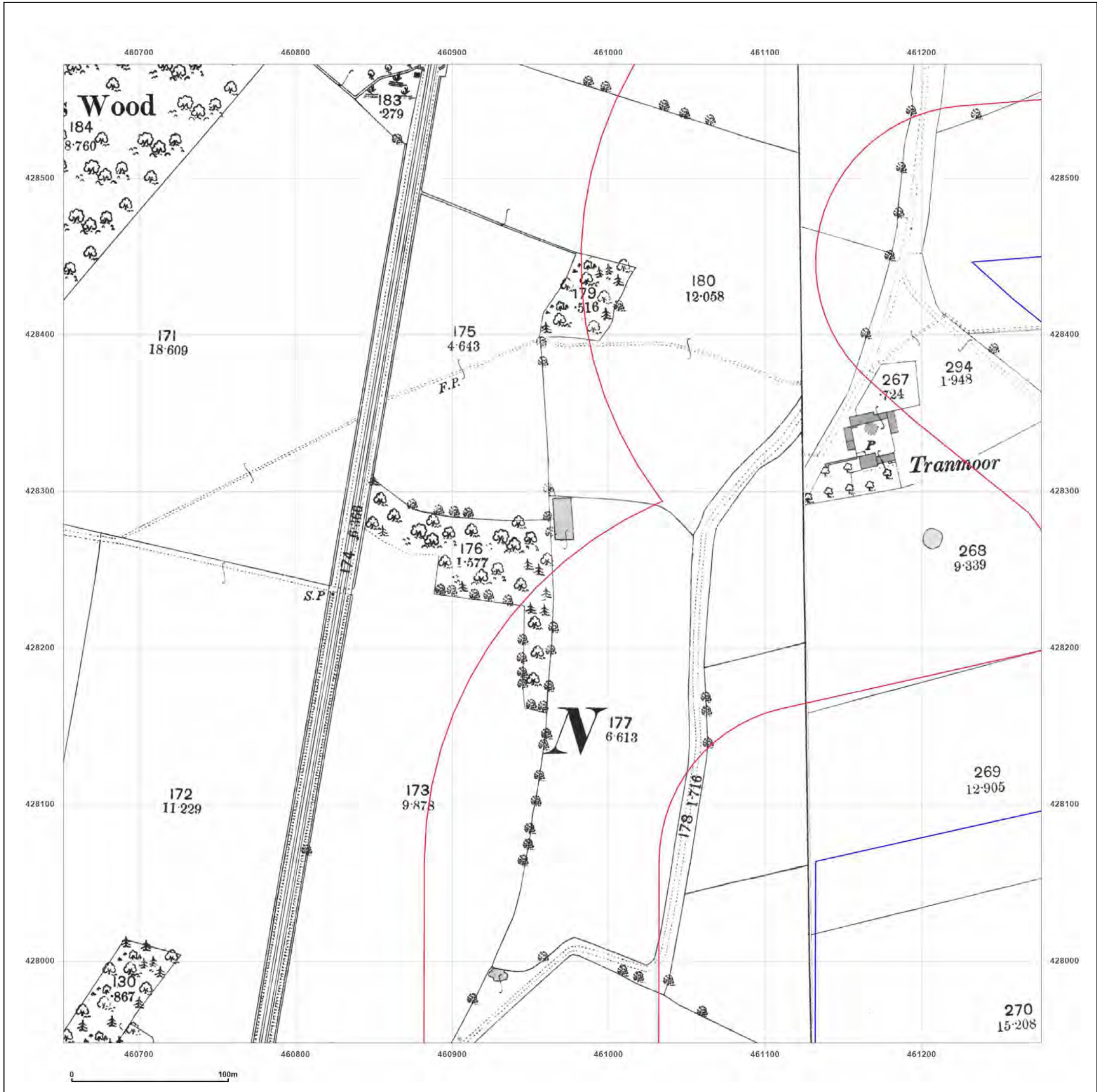

**Site Details:**

SHELTER 22M FROM COMUS INN, SELBY ROAD 6M FROM A1041, SELBY ROAD, CAMBLESFORTH, YO8 8HR

**Client Ref:** Camblesforth  
**Report Ref:** GSIP-2023-13637-13820\_LS\_1\_7  
**Grid Ref:** 460964, 428260

**Map Name:** County Series

**Map date:** 1907

**Scale:** 1:2,500

**Printed at:** 1:2,500



Surveyed 1907  
 Revised 1907  
 Edition N/A  
 Copyright N/A  
 Levelled N/A

Surveyed 1907  
 Revised 1907  
 Edition N/A  
 Copyright N/A  
 Levelled N/A



Produced by  
 Groundsure Insights  
 T: 08444 159000  
 E: [info@groundsure.com](mailto:info@groundsure.com)  
 W: [www.groundsure.com](http://www.groundsure.com)

© Crown copyright and database rights 2018 Ordnance Survey 100035207

Production date: 03 May 2023

Map legend available at:  
[www.groundsure.com/sites/default/files/groundsure\\_legend.pdf](http://www.groundsure.com/sites/default/files/groundsure_legend.pdf)

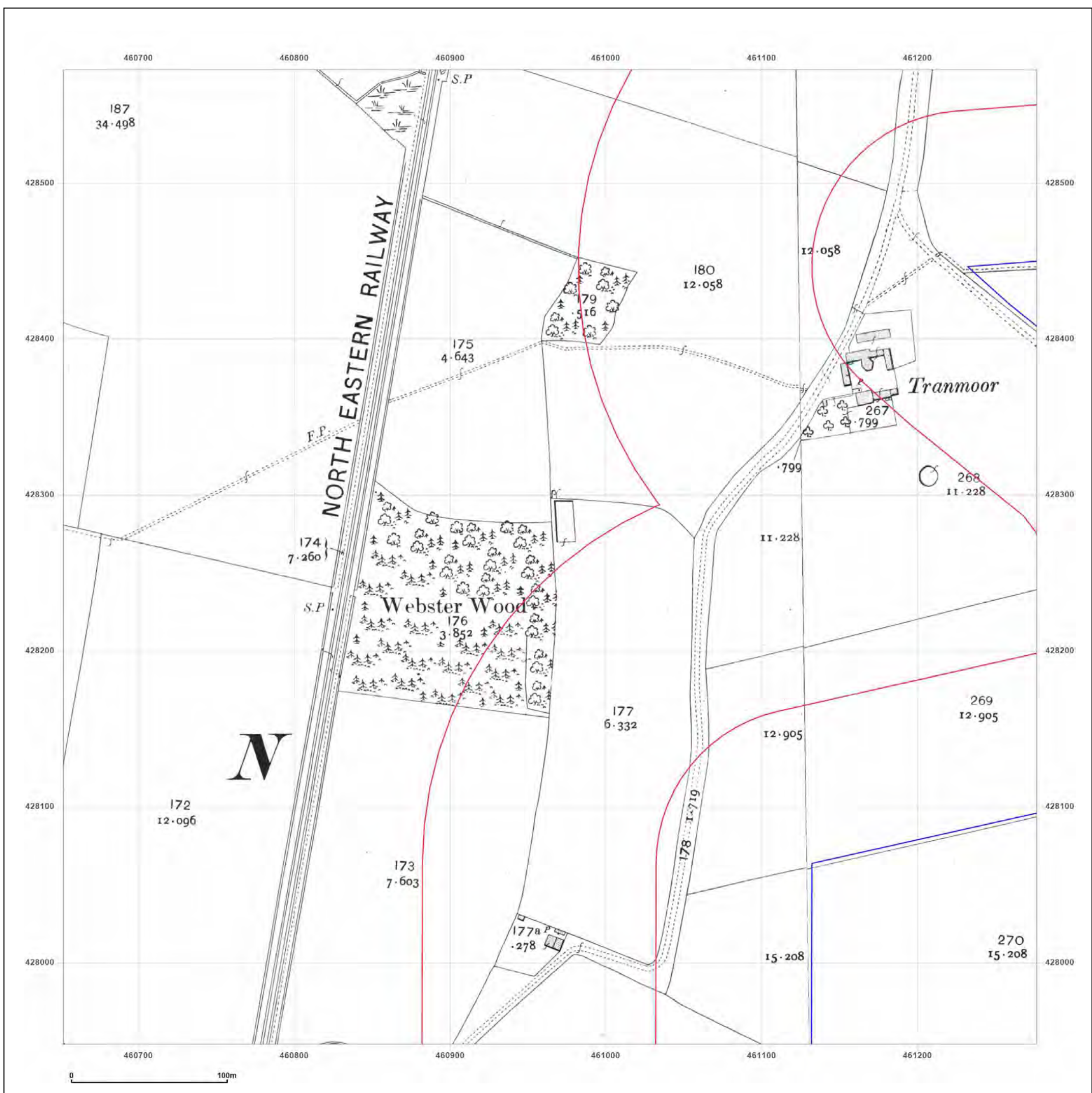

**Site Details:**

SHELTER 22M FROM COMUS INN, SELBY ROAD 6M FROM A1041, SELBY ROAD, CAMBLESFORTH, YO8 8HR

**Client Ref:** Camblesforth  
**Report Ref:** GSIP-2023-13637-13820\_LS\_1\_7  
**Grid Ref:** 460964, 428260

**Map Name:** National Grid

**Map date:** 1971-1972

**Scale:** 1:2,500

**Printed at:** 1:2,500

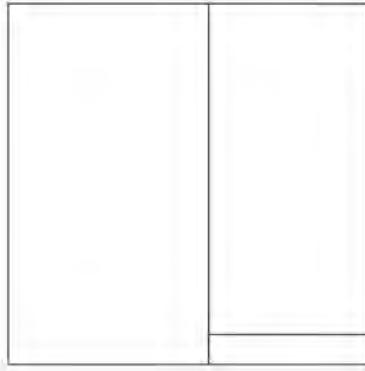
Surveyed N/A  
 Revised N/A  
 Edition N/A  
 Copyright N/A  
 Levelled N/A

Surveyed N/A  
 Revised N/A  
 Edition N/A  
 Copyright N/A  
 Levelled N/A



Produced by  
 Groundsure Insights  
 T: 08444 159000  
 E: [info@groundsure.com](mailto:info@groundsure.com)  
 W: [www.groundsure.com](http://www.groundsure.com)

© Crown copyright and database rights 2018 Ordnance Survey 100035207

Production date: 03 May 2023

Map legend available at:  
[www.groundsure.com/sites/default/files/groundsure\\_legend.pdf](http://www.groundsure.com/sites/default/files/groundsure_legend.pdf)

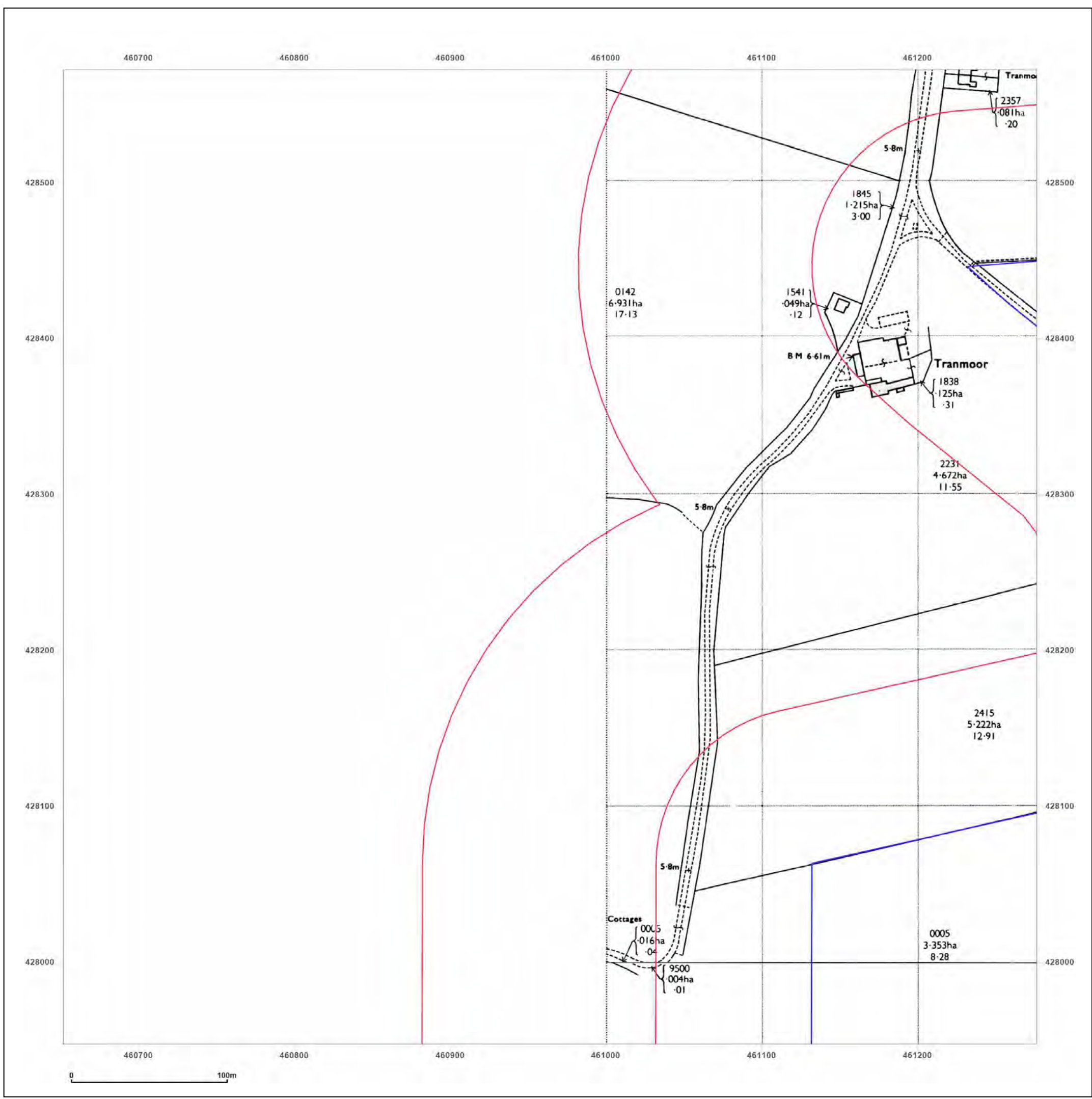

**Site Details:**

SHELTER 22M FROM COMUS  
INN, SELBY ROAD 6M FROM  
A1041, SELBY ROAD,  
CAMBLESFORTH, YO8 8HR

**Client Ref:** Camblesforth  
**Report Ref:** GSIP-2023-13637-13820\_LS\_1\_7  
**Grid Ref:** 460964, 428260

**Map Name:** National Grid

**Map date:** 1994

**Scale:** 1:2,500

**Printed at:** 1:2,500

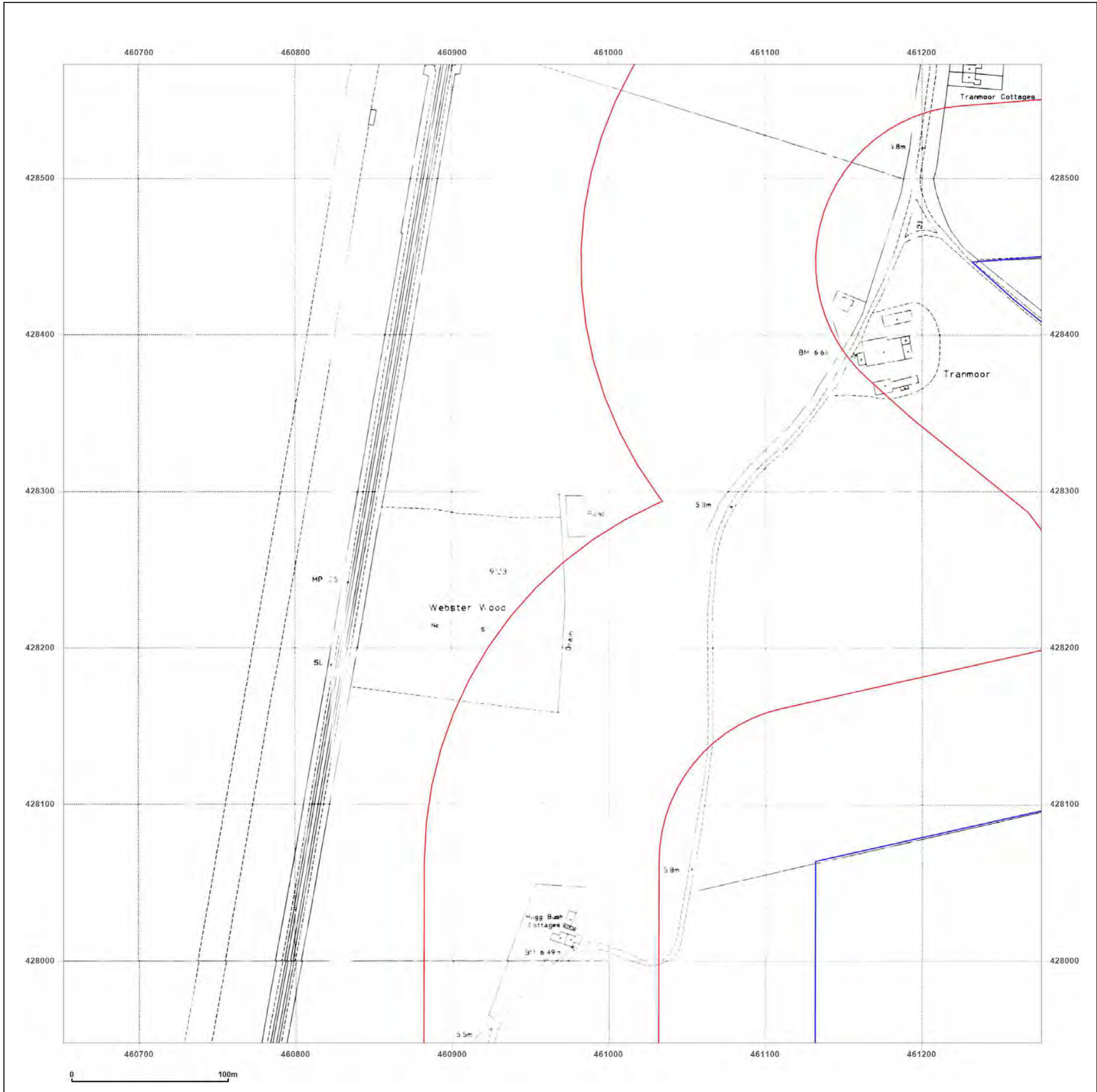

Surveyed 1994 Revised N/A Edition N/A Copyright 1994 Levelled N/A	Surveyed 1994 Revised N/A Edition N/A Copyright 1994 Levelled N/A
Surveyed N/A Revised N/A Edition N/A Copyright 1994 Levelled N/A	Surveyed 1994 Revised N/A Edition N/A Copyright 1994 Levelled N/A



Produced by  
Groundsure Insights  
T: 08444 159000  
E: [info@groundsure.com](mailto:info@groundsure.com)  
W: [www.groundsure.com](http://www.groundsure.com)

© Crown copyright and database rights 2018 Ordnance Survey 100035207

Production date: 03 May 2023

Map legend available at:  
[www.groundsure.com/sites/default/files/groundsure\\_legend.pdf](http://www.groundsure.com/sites/default/files/groundsure_legend.pdf)



**Site Details:**

SHELTER 22M FROM COMUS INN, SELBY ROAD 6M FROM A1041, SELBY ROAD, CAMBLESFORTH, YO8 8HR

**Client Ref:** Camblesforth  
**Report Ref:** GSIP-2023-13637-13820\_LS\_1\_7  
**Grid Ref:** 460964, 428260

**Map Name:** National Grid

**Map date:** 1995

**Scale:** 1:2,500

**Printed at:** 1:2,500



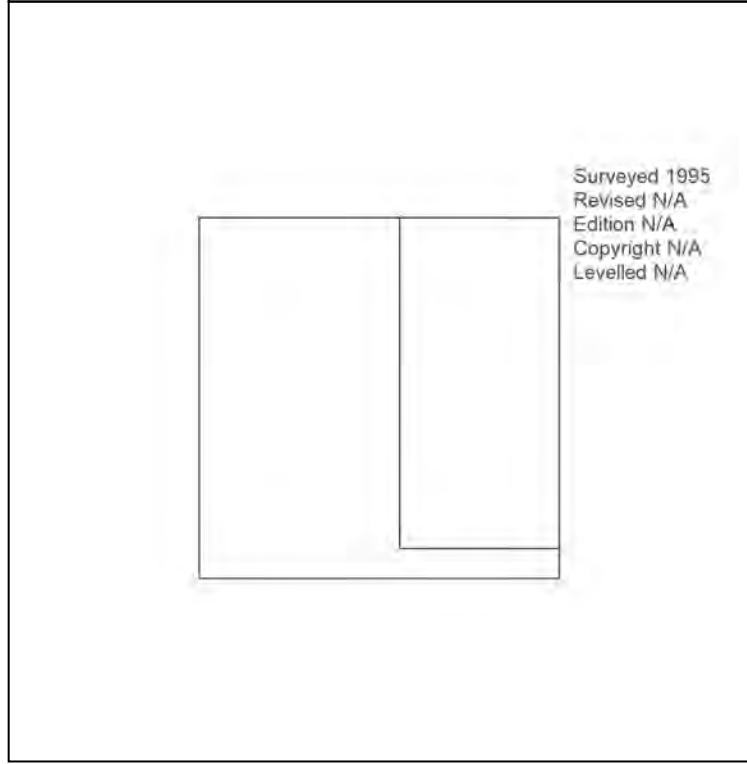

Surveyed 1995  
 Revised N/A  
 Edition N/A  
 Copyright N/A  
 Levelled N/A



Produced by  
 Groundsure Insights  
 T: 08444 159000  
 E: [info@groundsure.com](mailto:info@groundsure.com)  
 W: [www.groundsure.com](http://www.groundsure.com)

© Crown copyright and database rights 2018 Ordnance Survey 100035207

Production date: 03 May 2023

Map legend available at:  
[www.groundsure.com/sites/default/files/groundsure\\_legend.pdf](http://www.groundsure.com/sites/default/files/groundsure_legend.pdf)

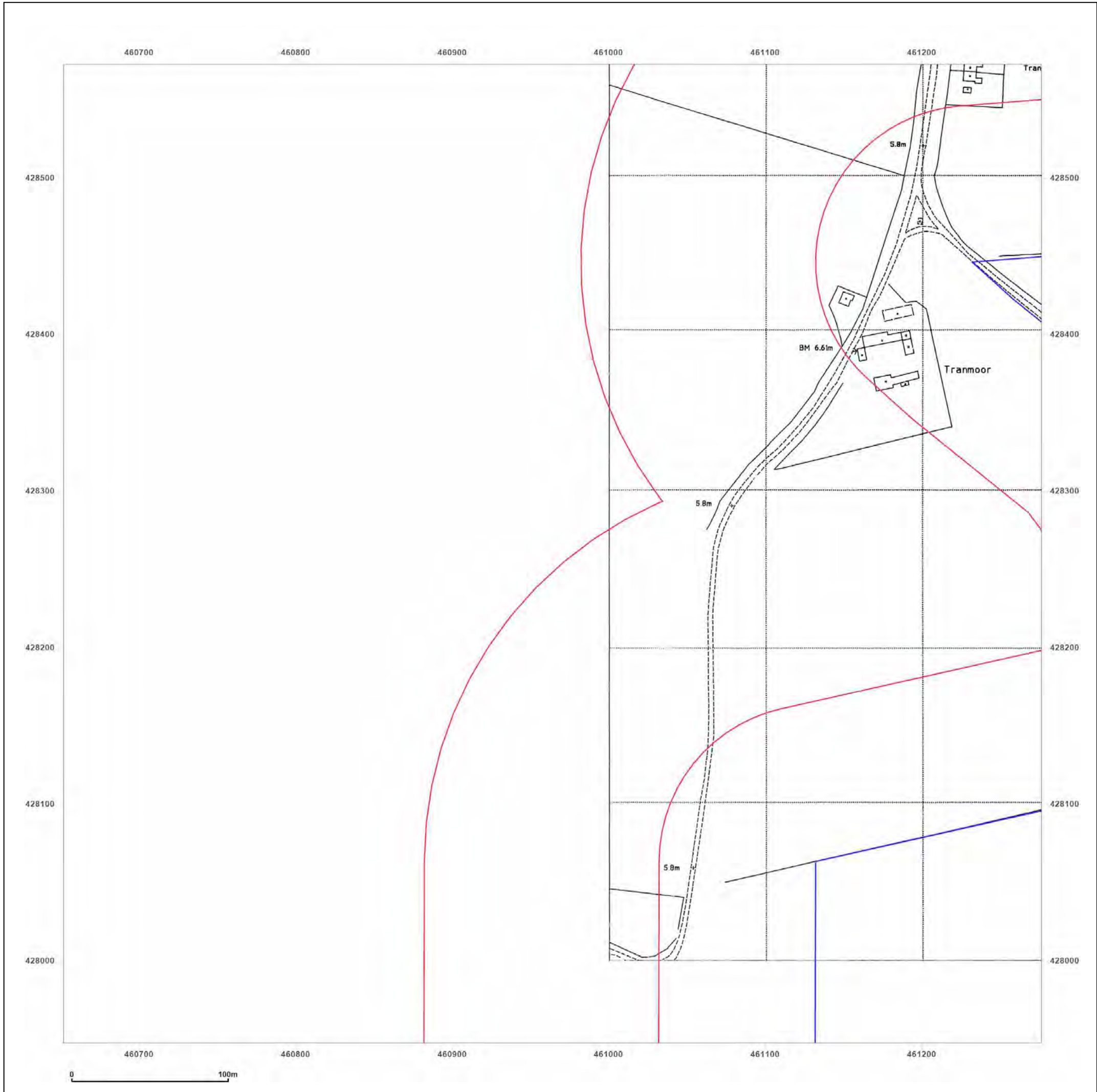



**Site Details:**  
 SHELTER 22M FROM COMUS INN, SELBY ROAD 6M FROM A1041, SELBY ROAD, CAMBLESFORTH, YO8 8HR

**Client Ref:** Camblesforth  
**Report Ref:** GSIP-2023-13637-13820\_LS\_2\_1  
**Grid Ref:** 461589, 424510

**Map Name:** County Series  
**Map date:** 1907  
**Scale:** 1:2,500  
**Printed at:** 1:2,500

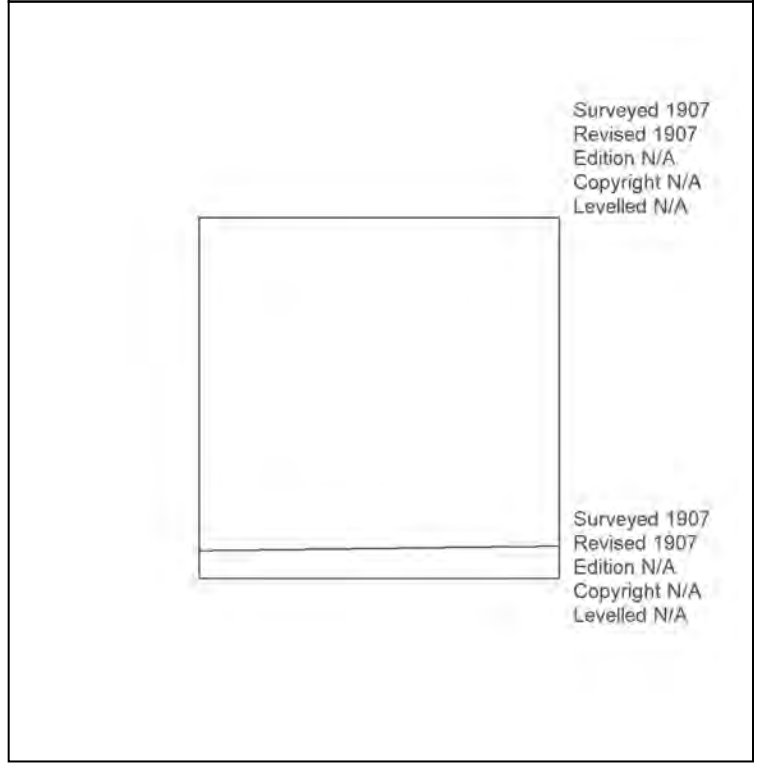
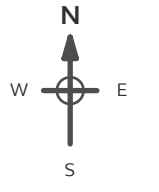

**Powered by**  

Produced by  
 Groundsure Insights  
 T: 08444 159000  
 E: [info@groundsure.com](mailto:info@groundsure.com)  
 W: [www.groundsure.com](http://www.groundsure.com)

© Crown copyright and database rights 2018 Ordnance Survey 100035207

Production date: 03 May 2023

Map legend available at:  
[www.groundsure.com/sites/default/files/groundsure\\_legend.pdf](http://www.groundsure.com/sites/default/files/groundsure_legend.pdf)

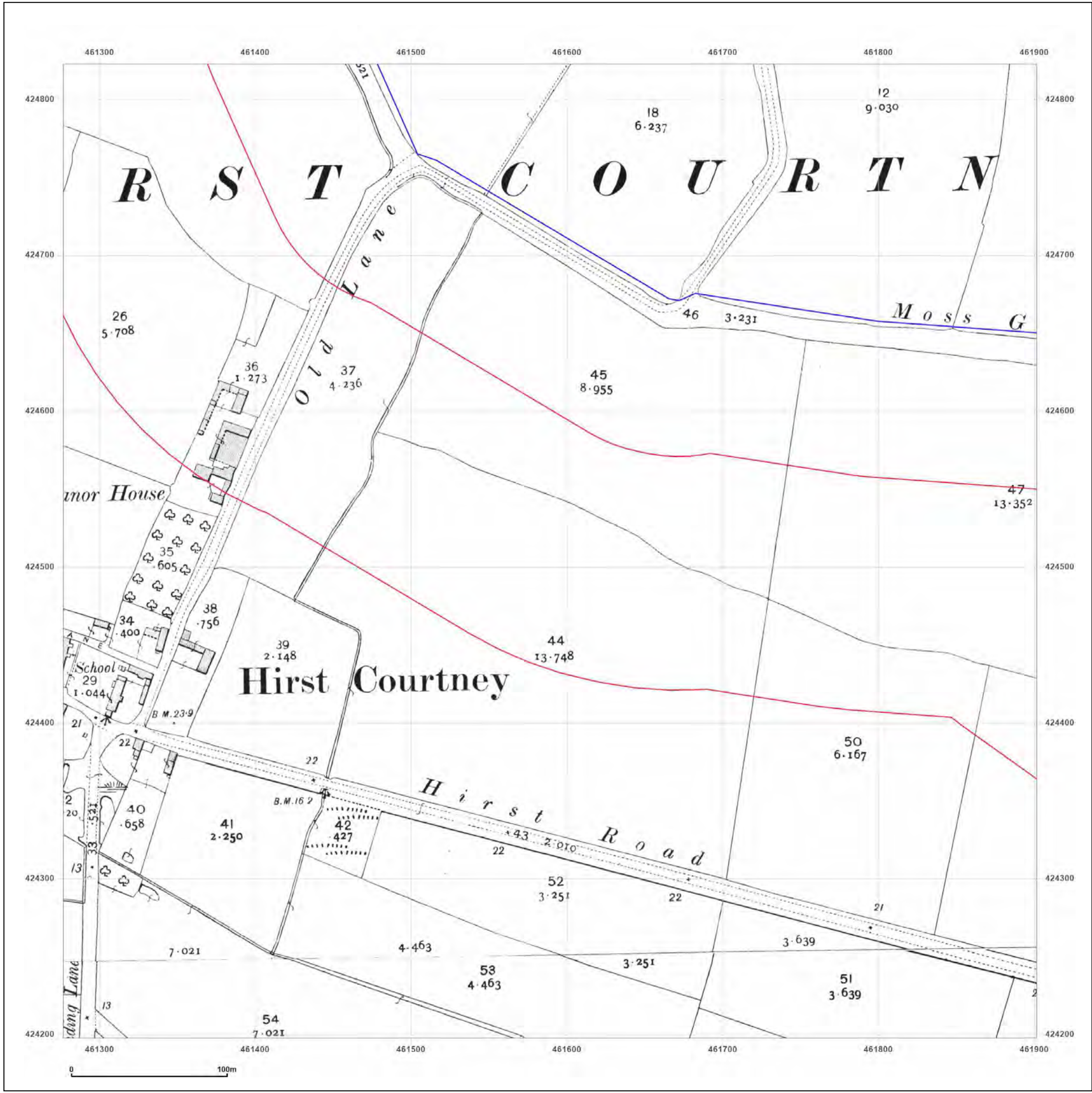

**Site Details:**

SHELTER 22M FROM COMUS INN, SELBY ROAD 6M FROM A1041, SELBY ROAD, CAMBLESFORTH, YO8 8HR

**Client Ref:** Camblesforth  
**Report Ref:** GSIP-2023-13637-13820\_LS\_2\_1  
**Grid Ref:** 461589, 424510

**Map Name:** National Grid

**Map date:** 1972

**Scale:** 1:2,500

**Printed at:** 1:2,500

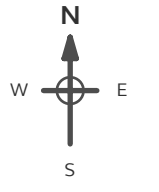

Surveyed 1970  
 Revised 1970  
 Edition N/A  
 Copyright 1972  
 Levelled 1966



Produced by  
 Groundsure Insights  
 T: 08444 159000  
 E: [info@groundsure.com](mailto:info@groundsure.com)  
 W: [www.groundsure.com](http://www.groundsure.com)

© Crown copyright and database rights 2018 Ordnance Survey 100035207

Production date: 03 May 2023

Map legend available at:  
[www.groundsure.com/sites/default/files/groundsure\\_legend.pdf](http://www.groundsure.com/sites/default/files/groundsure_legend.pdf)

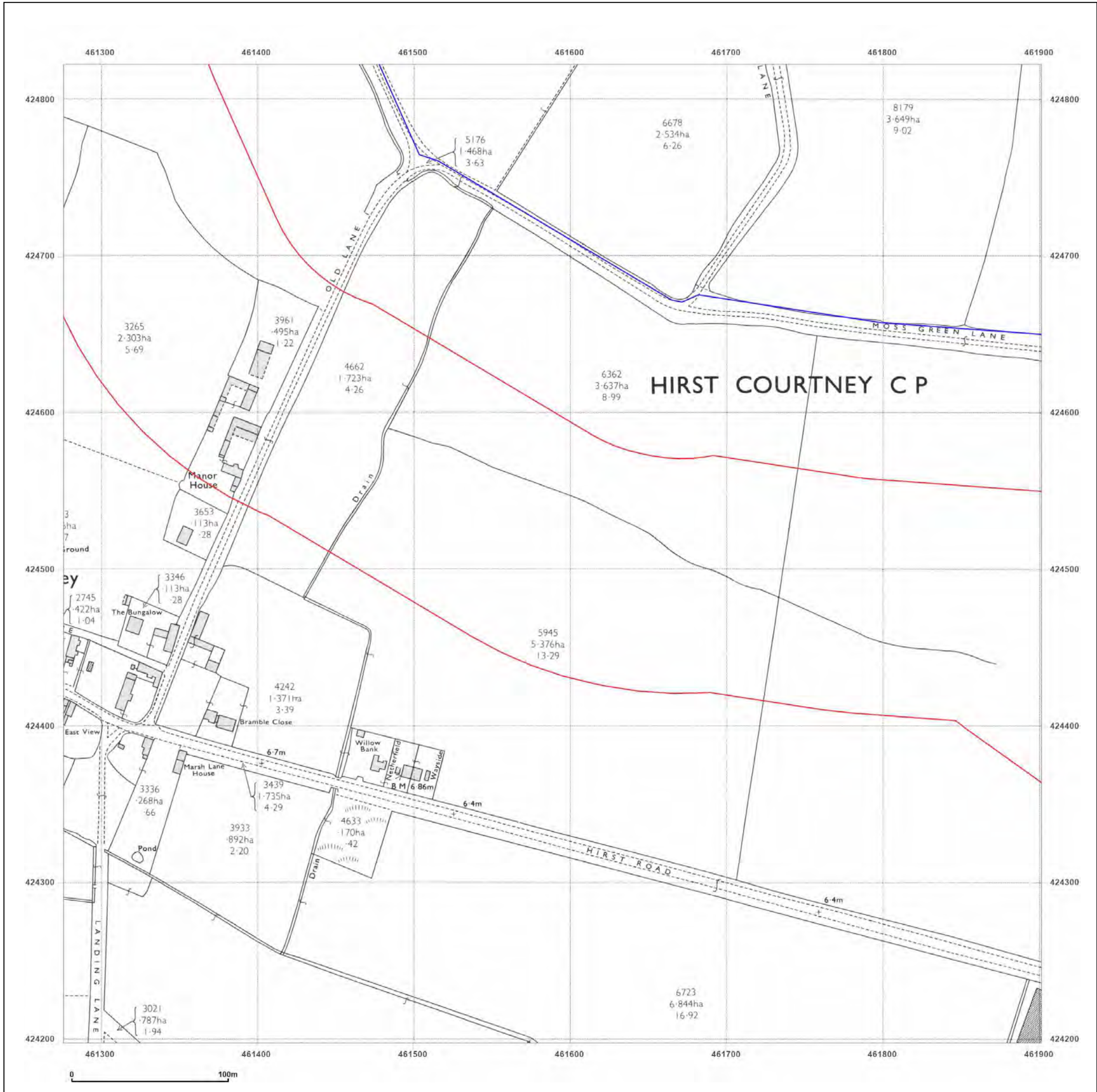

**Site Details:**

SHELTER 22M FROM COMUS INN, SELBY ROAD 6M FROM A1041, SELBY ROAD, CAMBLESFORTH, YO8 8HR

**Client Ref:** Camblesforth  
**Report Ref:** GSIP-2023-13637-13820\_LS\_2\_1  
**Grid Ref:** 461589, 424510

**Map Name:** National Grid  
**Map date:** 1972  
**Scale:** 1:2,500  
**Printed at:** 1:2,500

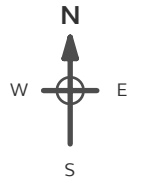

Surveyed N/A  
 Revised N/A  
 Edition N/A  
 Copyright N/A  
 Levelled N/A

**Powered by**



Produced by  
 Groundsure Insights  
 T: 08444 159000  
 E: [info@groundsure.com](mailto:info@groundsure.com)  
 W: [www.groundsure.com](http://www.groundsure.com)

© Crown copyright and database rights 2018 Ordnance Survey 100035207

Production date: 03 May 2023

Map legend available at:  
[www.groundsure.com/sites/default/files/groundsure\\_legend.pdf](http://www.groundsure.com/sites/default/files/groundsure_legend.pdf)

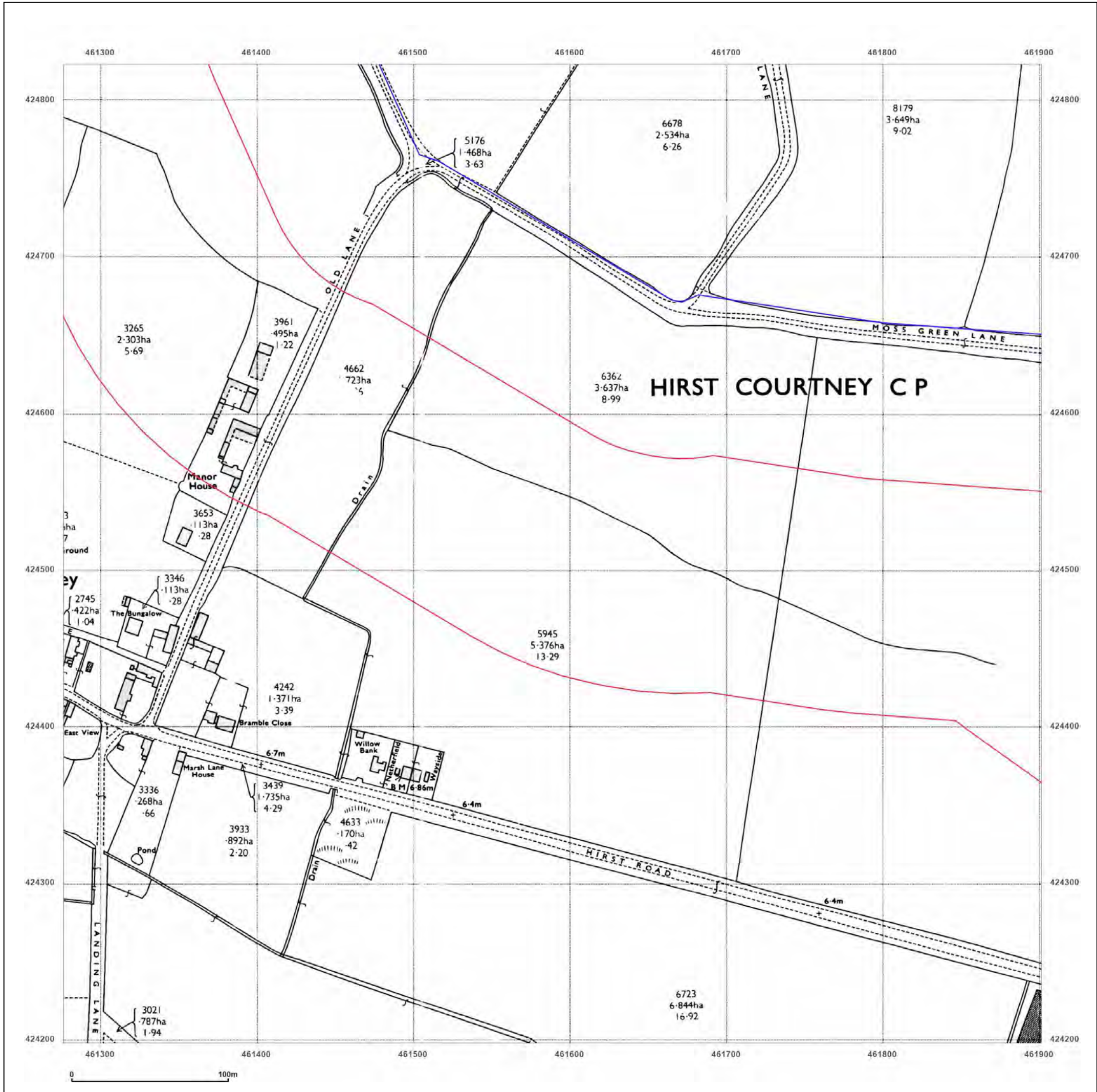

**Site Details:**

SHELTER 22M FROM COMUS INN, SELBY ROAD 6M FROM A1041, SELBY ROAD, CAMBLESFORTH, YO8 8HR

**Client Ref:** Camblesforth  
**Report Ref:** GSIP-2023-13637-13820\_LS\_2\_1  
**Grid Ref:** 461589, 424510

**Map Name:** National Grid

**Map date:** 1994

**Scale:** 1:2,500

**Printed at:** 1:2,500



Surveyed 1994  
 Revised N/A  
 Edition N/A  
 Copyright 1994  
 Levelled N/A



Produced by  
 Groundsure Insights  
 T: 08444 159000  
 E: [info@groundsure.com](mailto:info@groundsure.com)  
 W: [www.groundsure.com](http://www.groundsure.com)

© Crown copyright and database rights 2018 Ordnance Survey 100035207

Production date: 03 May 2023

Map legend available at:  
[www.groundsure.com/sites/default/files/groundsure\\_legend.pdf](http://www.groundsure.com/sites/default/files/groundsure_legend.pdf)

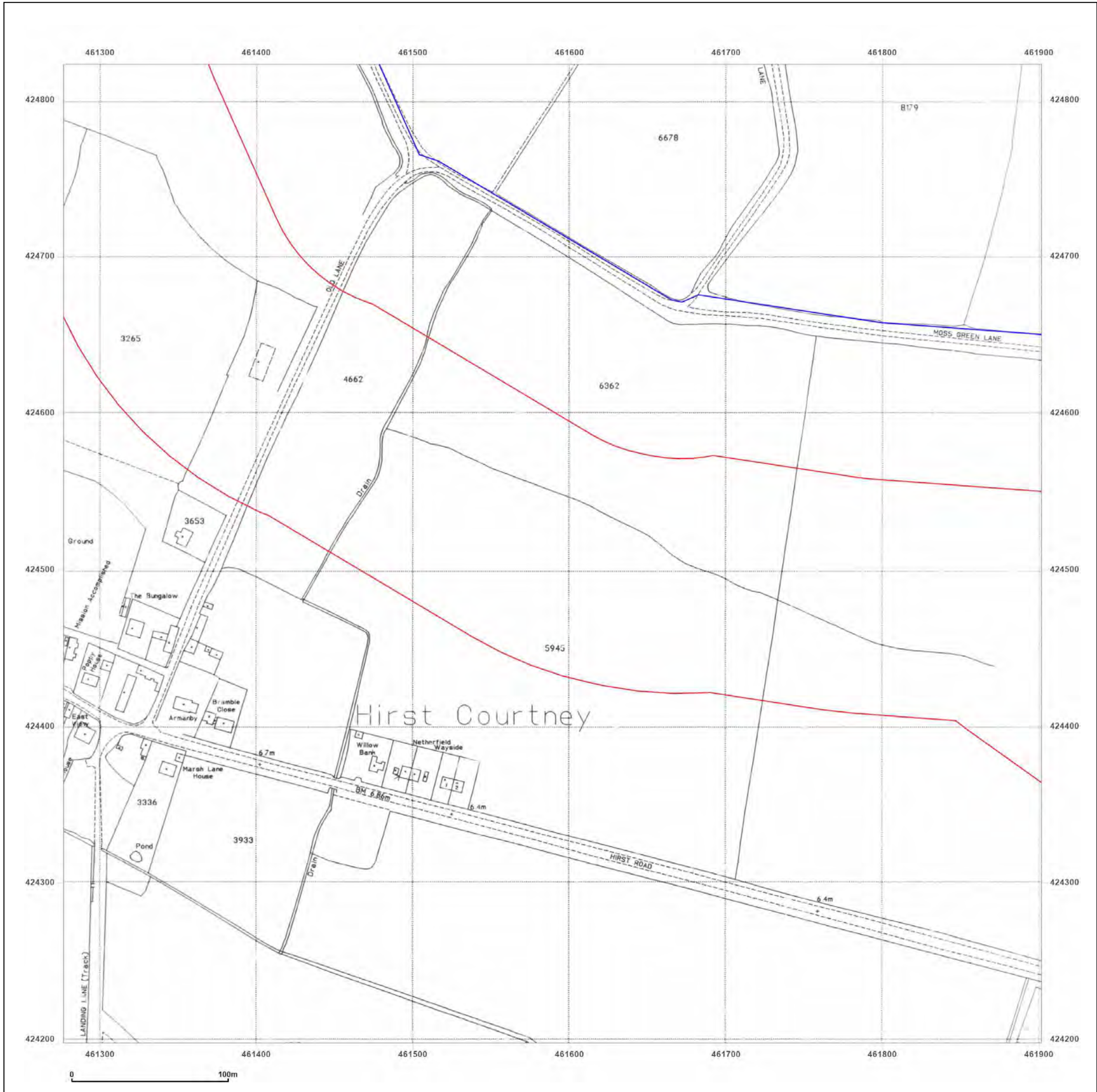

**Site Details:**

SHELTER 22M FROM COMUS  
INN, SELBY ROAD 6M FROM  
A1041, SELBY ROAD,  
CAMBLESFORTH, YO8 8HR

**Client Ref:** Camblesforth  
**Report Ref:** GSIP-2023-13637-13820\_LS\_2\_2  
**Grid Ref:** 461589, 425135

**Map Name:** County Series

**Map date:** 1890

**Scale:** 1:2,500

**Printed at:** 1:2,500

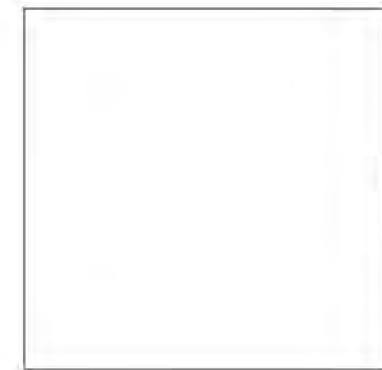

Surveyed 1890  
Revised 1890  
Edition N/A  
Copyright N/A  
Levelled N/A



Produced by  
Groundsure Insights  
T: 08444 159000  
E: [info@groundsure.com](mailto:info@groundsure.com)  
W: [www.groundsure.com](http://www.groundsure.com)

© Crown copyright and database rights 2018 Ordnance Survey 100035207

Production date: 03 May 2023

Map legend available at:  
[www.groundsure.com/sites/default/files/groundsure\\_legend.pdf](http://www.groundsure.com/sites/default/files/groundsure_legend.pdf)

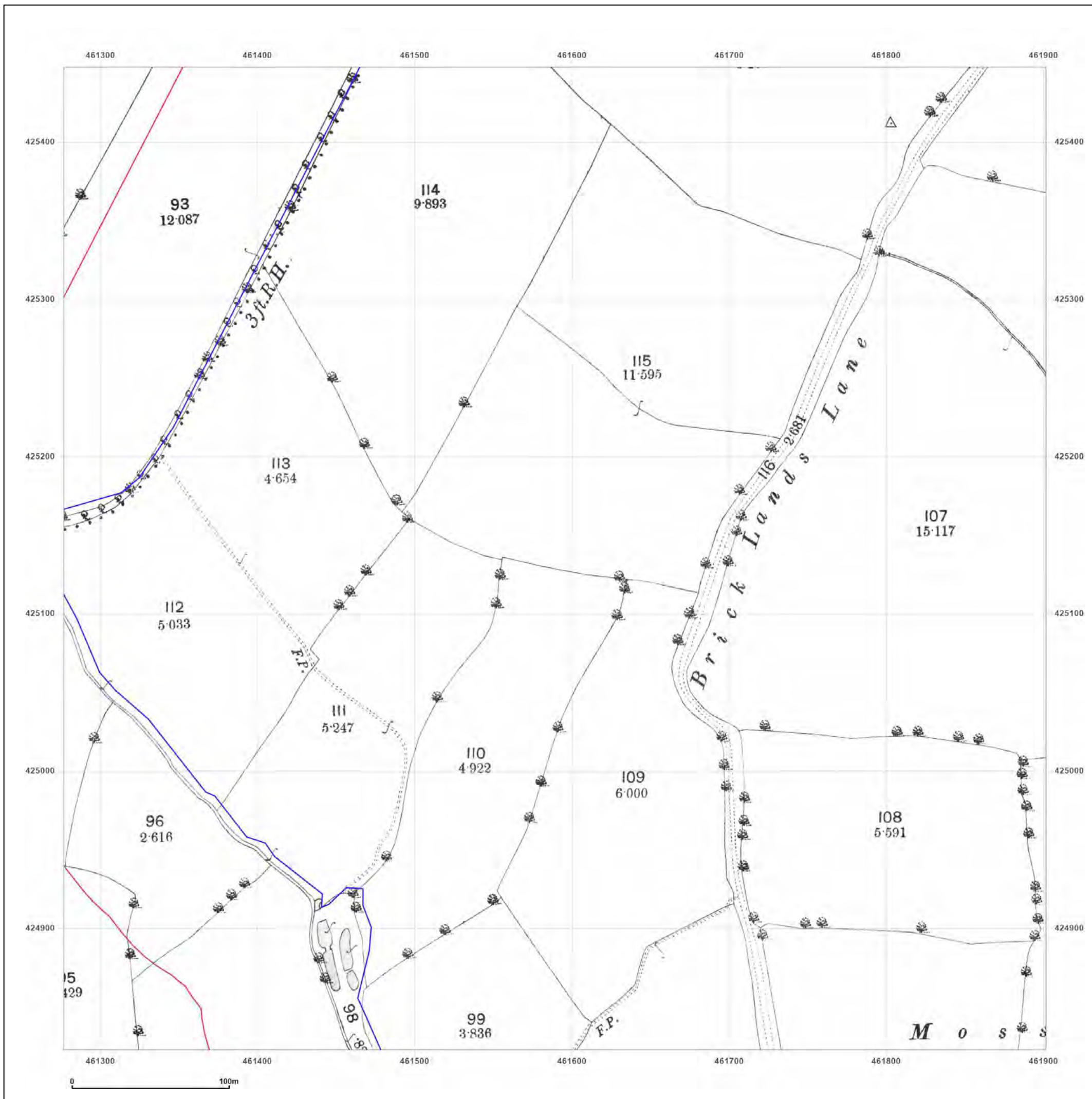

**Site Details:**

SHELTER 22M FROM COMUS  
INN, SELBY ROAD 6M FROM  
A1041, SELBY ROAD,  
CAMBLESFORTH, YO8 8HR

**Client Ref:** Camblesforth  
**Report Ref:** GSIP-2023-13637-13820\_LS\_2\_2  
**Grid Ref:** 461589, 425135

**Map Name:** County Series

**Map date:** 1907

**Scale:** 1:2,500

**Printed at:** 1:2,500

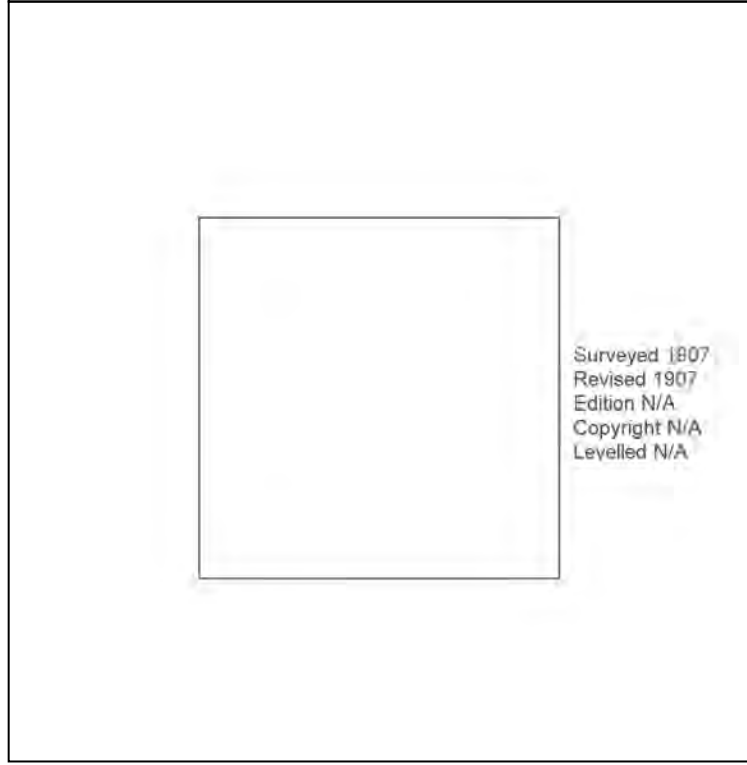

Surveyed 1807  
Revised 1907  
Edition N/A  
Copyright N/A  
Levelled N/A



Produced by  
Groundsure Insights  
T: 08444 159000  
E: [info@groundsure.com](mailto:info@groundsure.com)  
W: [www.groundsure.com](http://www.groundsure.com)

© Crown copyright and database rights 2018 Ordnance Survey 100035207

Production date: 03 May 2023

Map legend available at:  
[www.groundsure.com/sites/default/files/groundsure\\_legend.pdf](http://www.groundsure.com/sites/default/files/groundsure_legend.pdf)

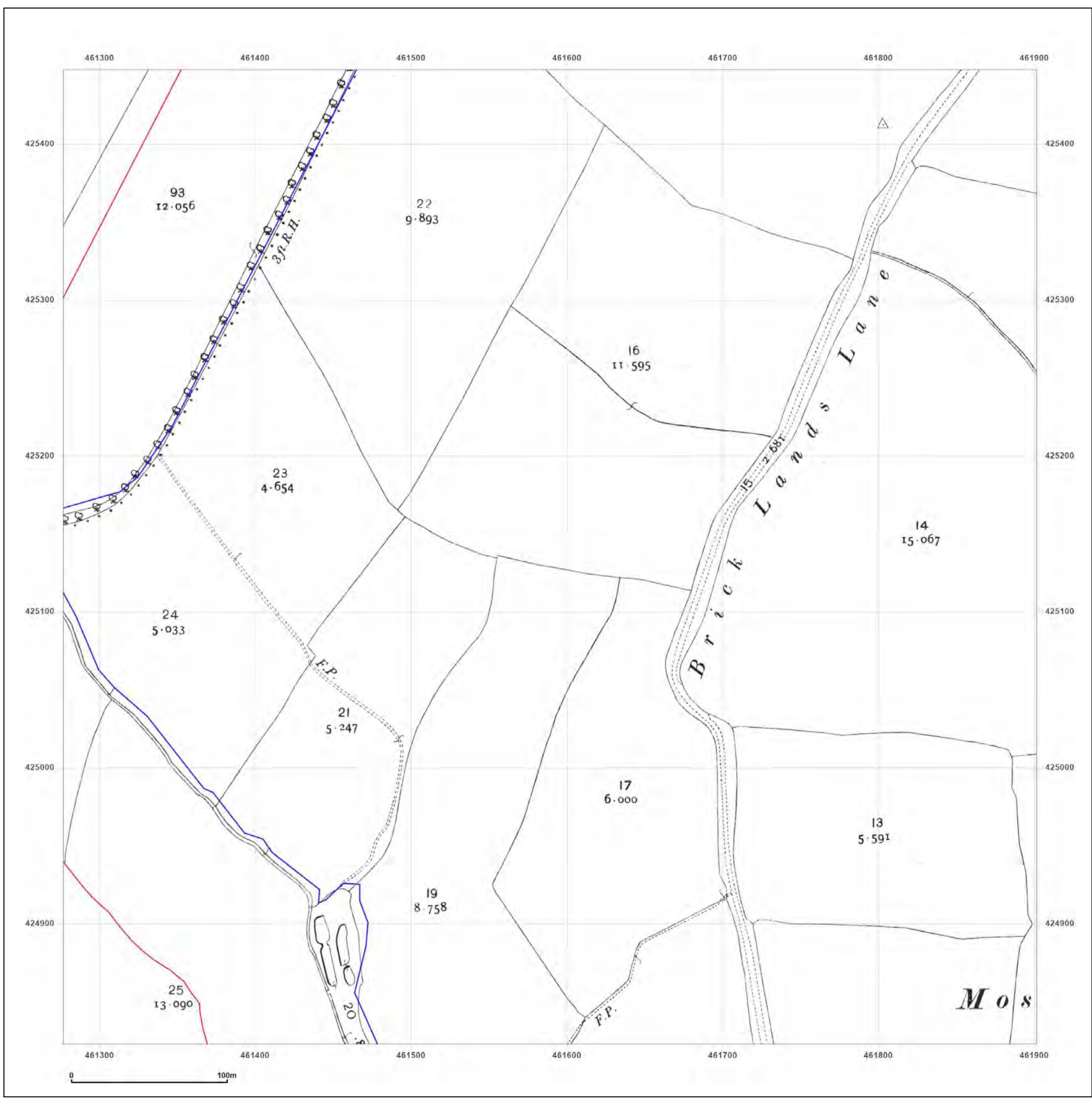



**Site Details:**

SHELTER 22M FROM COMUS INN, SELBY ROAD 6M FROM A1041, SELBY ROAD, CAMBLESFORTH, YO8 8HR

**Client Ref:** Camblesforth  
**Report Ref:** GSIP-2023-13637-13820\_LS\_2\_2  
**Grid Ref:** 461589, 425135

**Map Name:** National Grid

**Map date:** 1971-1972

**Scale:** 1:2,500

**Printed at:** 1:2,500

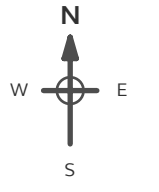

Surveyed 1970  
 Revised 1970  
 Edition N/A  
 Copyright 1971  
 Levelled 1966



Surveyed 1970  
 Revised 1970  
 Edition N/A  
 Copyright 1972  
 Levelled 1966



Produced by Groundsure Insights  
 T: 08444 159000  
 E: [info@groundsure.com](mailto:info@groundsure.com)  
 W: [www.groundsure.com](http://www.groundsure.com)

© Crown copyright and database rights 2018 Ordnance Survey 100035207

Production date: 03 May 2023

Map legend available at: [www.groundsure.com/sites/default/files/groundsure\\_legend.pdf](http://www.groundsure.com/sites/default/files/groundsure_legend.pdf)

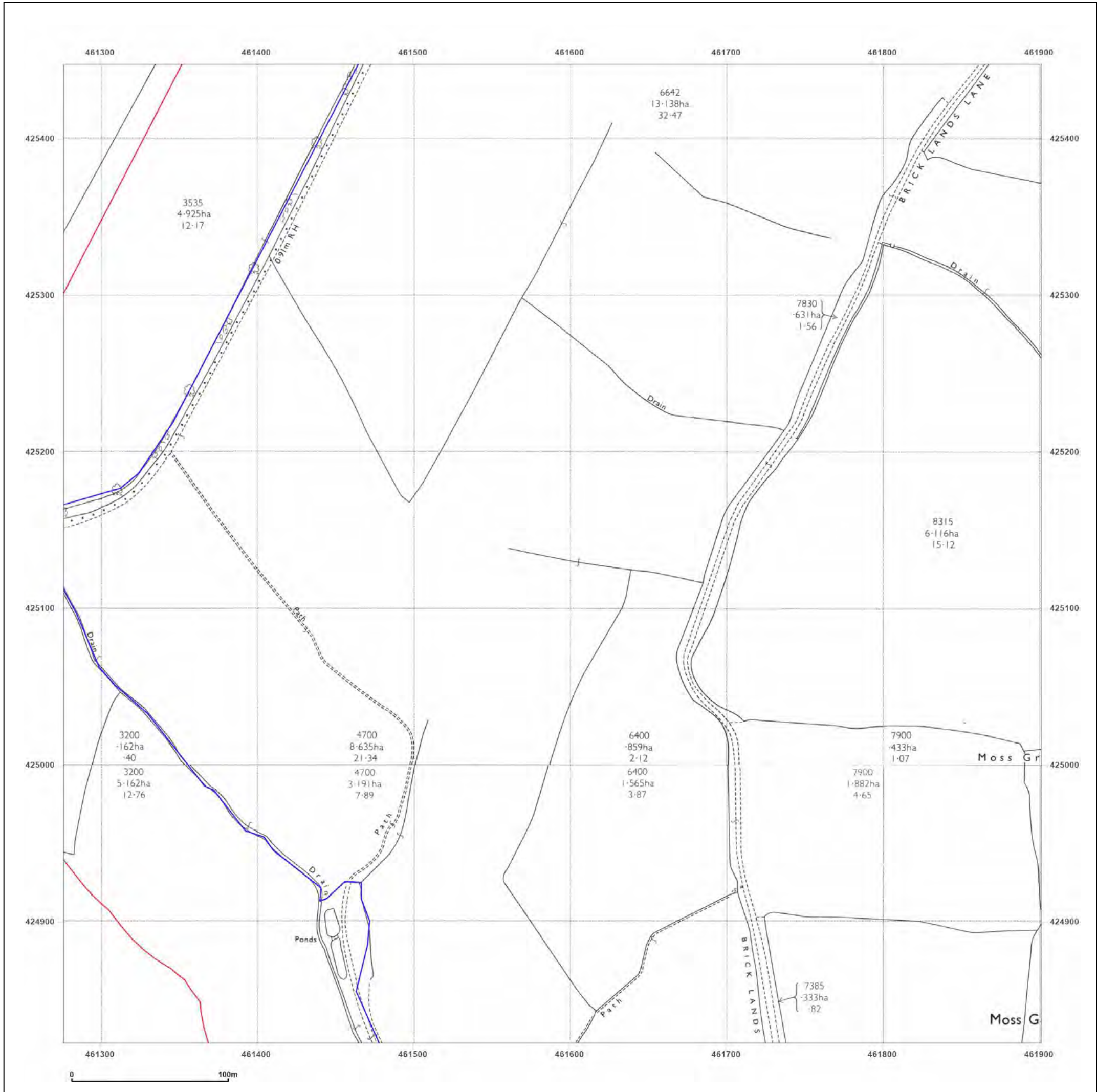

**Site Details:**

SHELTER 22M FROM COMUS INN, SELBY ROAD 6M FROM A1041, SELBY ROAD, CAMBLESFORTH, YO8 8HR

**Client Ref:** Camblesforth  
**Report Ref:** GSIP-2023-13637-13820\_LS\_2\_2  
**Grid Ref:** 461589, 425135

**Map Name:** National Grid  
**Map date:** 1971-1972  
**Scale:** 1:2,500  
**Printed at:** 1:2,500

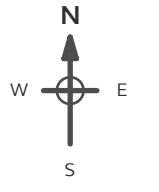

Surveyed N/A  
 Revised N/A  
 Edition N/A  
 Copyright N/A  
 Levelled N/A

Surveyed N/A  
 Revised N/A  
 Edition N/A  
 Copyright N/A  
 Levelled N/A

**Powered by**



Produced by  
 Groundsure Insights  
 T: 08444 159000  
 E: [info@groundsure.com](mailto:info@groundsure.com)  
 W: [www.groundsure.com](http://www.groundsure.com)

© Crown copyright and database rights 2018 Ordnance Survey 100035207

Production date: 03 May 2023

Map legend available at:  
[www.groundsure.com/sites/default/files/groundsure\\_legend.pdf](http://www.groundsure.com/sites/default/files/groundsure_legend.pdf)

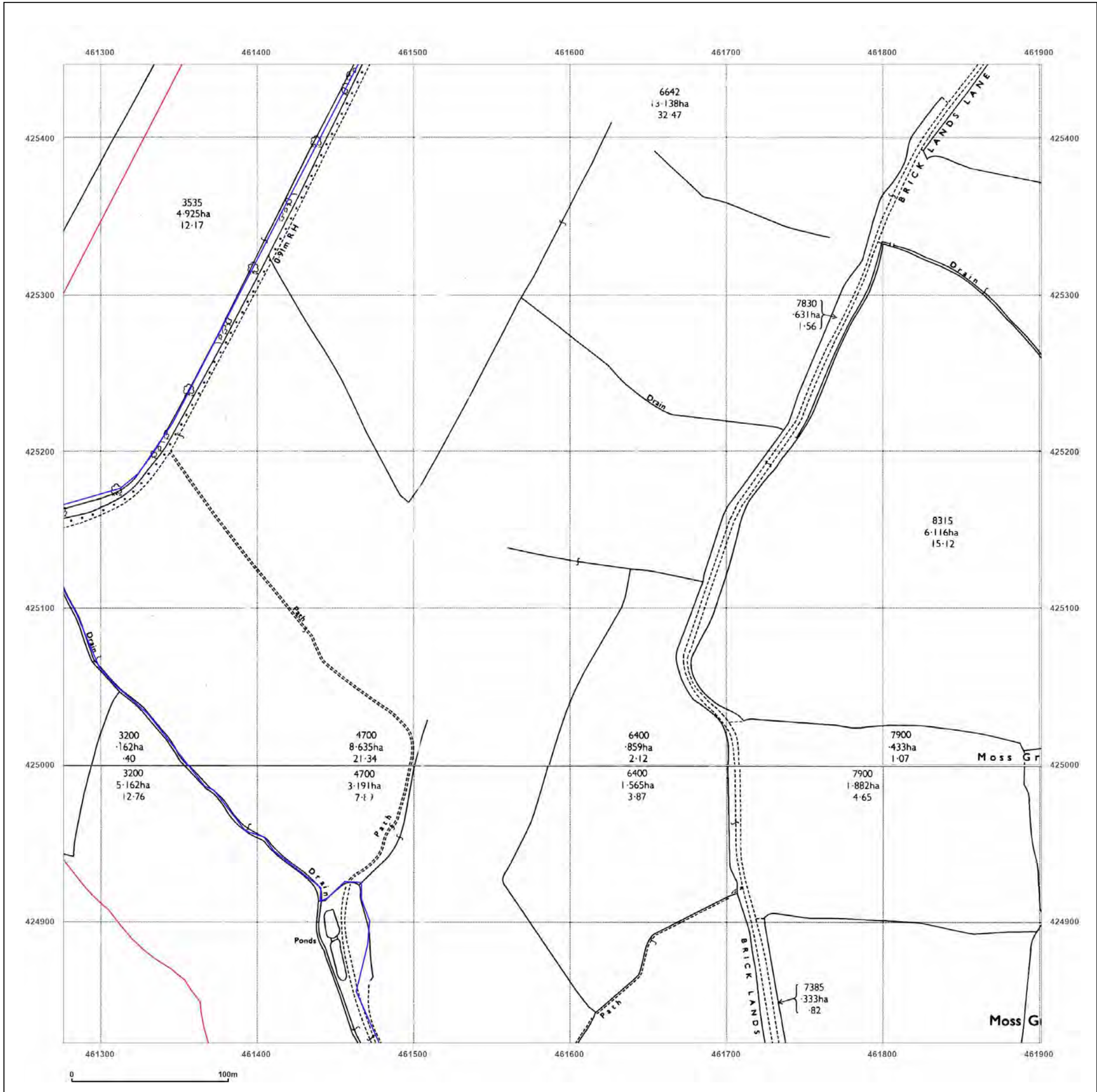

**Site Details:**

SHELTER 22M FROM COMUS INN, SELBY ROAD 6M FROM A1041, SELBY ROAD, CAMBLESFORTH, YO8 8HR

**Client Ref:** Camblesforth  
**Report Ref:** GSIP-2023-13637-13820\_LS\_2\_2  
**Grid Ref:** 461589, 425135

**Map Name:** National Grid

**Map date:** 1987

**Scale:** 1:2,500

**Printed at:** 1:2,500



Surveyed 1986  
 Revised 1986  
 Edition N/A  
 Copyright 1987  
 Levelled 1966

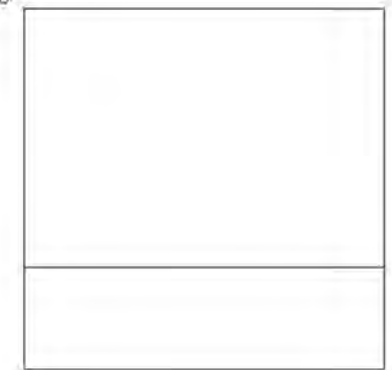

Produced by  
 Groundsure Insights  
 T: 08444 159000  
 E: [info@groundsure.com](mailto:info@groundsure.com)  
 W: [www.groundsure.com](http://www.groundsure.com)

© Crown copyright and database rights 2018 Ordnance Survey 100035207

Production date: 03 May 2023

Map legend available at:  
[www.groundsure.com/sites/default/files/groundsure\\_legend.pdf](http://www.groundsure.com/sites/default/files/groundsure_legend.pdf)

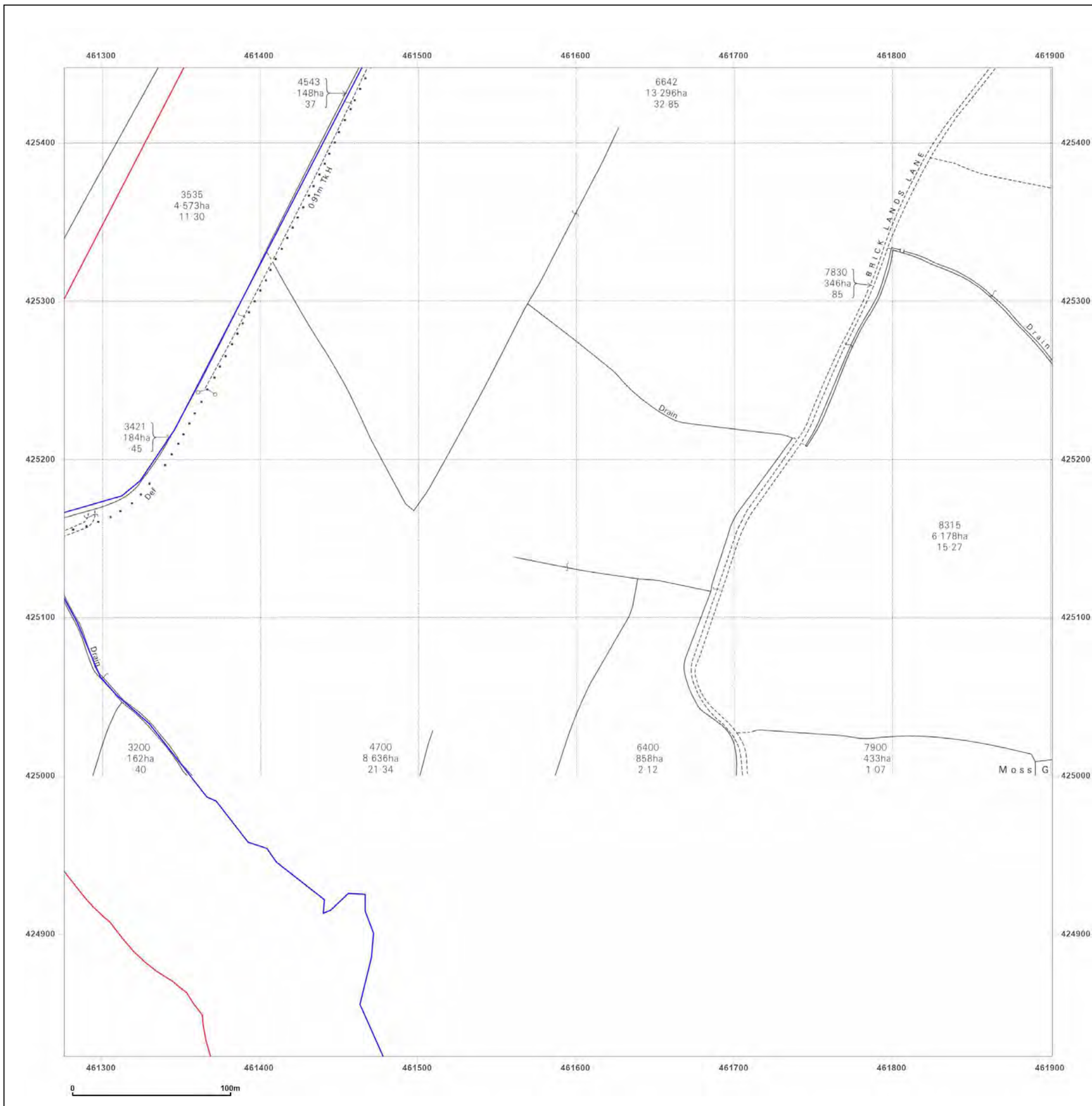

**Site Details:**

SHELTER 22M FROM COMUS INN, SELBY ROAD 6M FROM A1041, SELBY ROAD, CAMBLESFORTH, YO8 8HR

**Client Ref:** Camblesforth  
**Report Ref:** GSIP-2023-13637-13820\_LS\_2\_2  
**Grid Ref:** 461589, 425135

**Map Name:** National Grid

**Map date:** 1987

**Scale:** 1:2,500

**Printed at:** 1:2,500

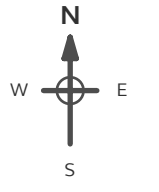

Surveyed N/A  
 Revised N/A  
 Edition N/A  
 Copyright N/A  
 Levelled N/A

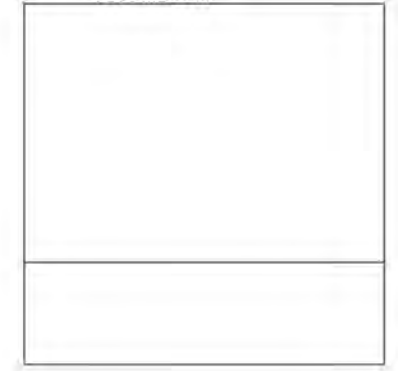

Produced by Groundsure Insights  
 T: 08444 159000  
 E: [info@groundsure.com](mailto:info@groundsure.com)  
 W: [www.groundsure.com](http://www.groundsure.com)

© Crown copyright and database rights 2018 Ordnance Survey 100035207

Production date: 03 May 2023

Map legend available at: [www.groundsure.com/sites/default/files/groundsure\\_legend.pdf](http://www.groundsure.com/sites/default/files/groundsure_legend.pdf)

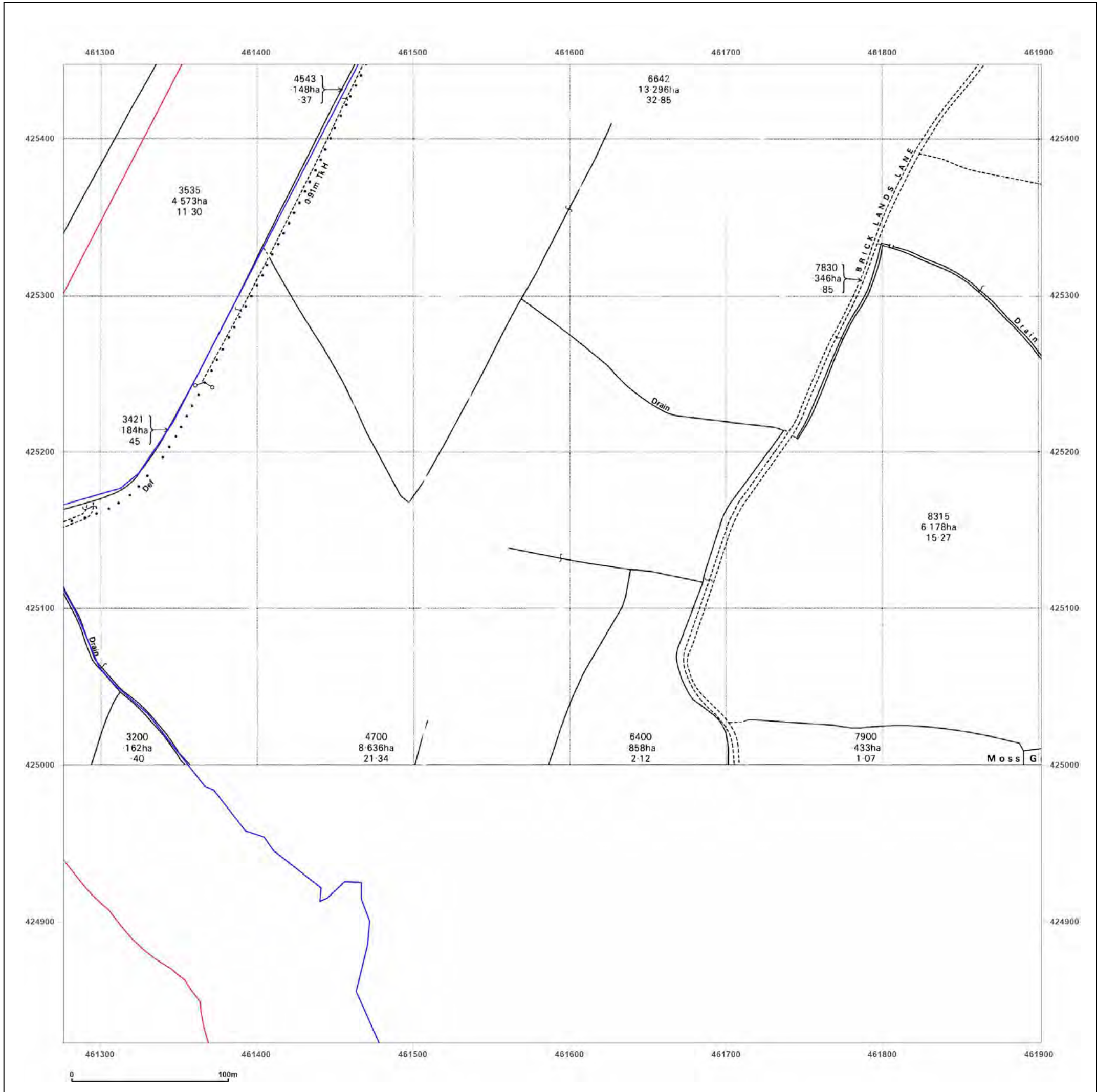

**Site Details:**

SHELTER 22M FROM COMUS INN, SELBY ROAD 6M FROM A1041, SELBY ROAD, CAMBLESFORTH, YO8 8HR

**Client Ref:** Camblesforth  
**Report Ref:** GSIP-2023-13637-13820\_LS\_2\_2  
**Grid Ref:** 461589, 425135

**Map Name:** National Grid

**Map date:** 1994

**Scale:** 1:2,500

**Printed at:** 1:2,500

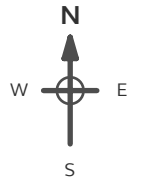

Surveyed 1994  
 Revised N/A  
 Edition N/A  
 Copyright 1994  
 Levelled N/A

Surveyed 1994  
 Revised N/A  
 Edition N/A  
 Copyright 1994  
 Levelled N/A

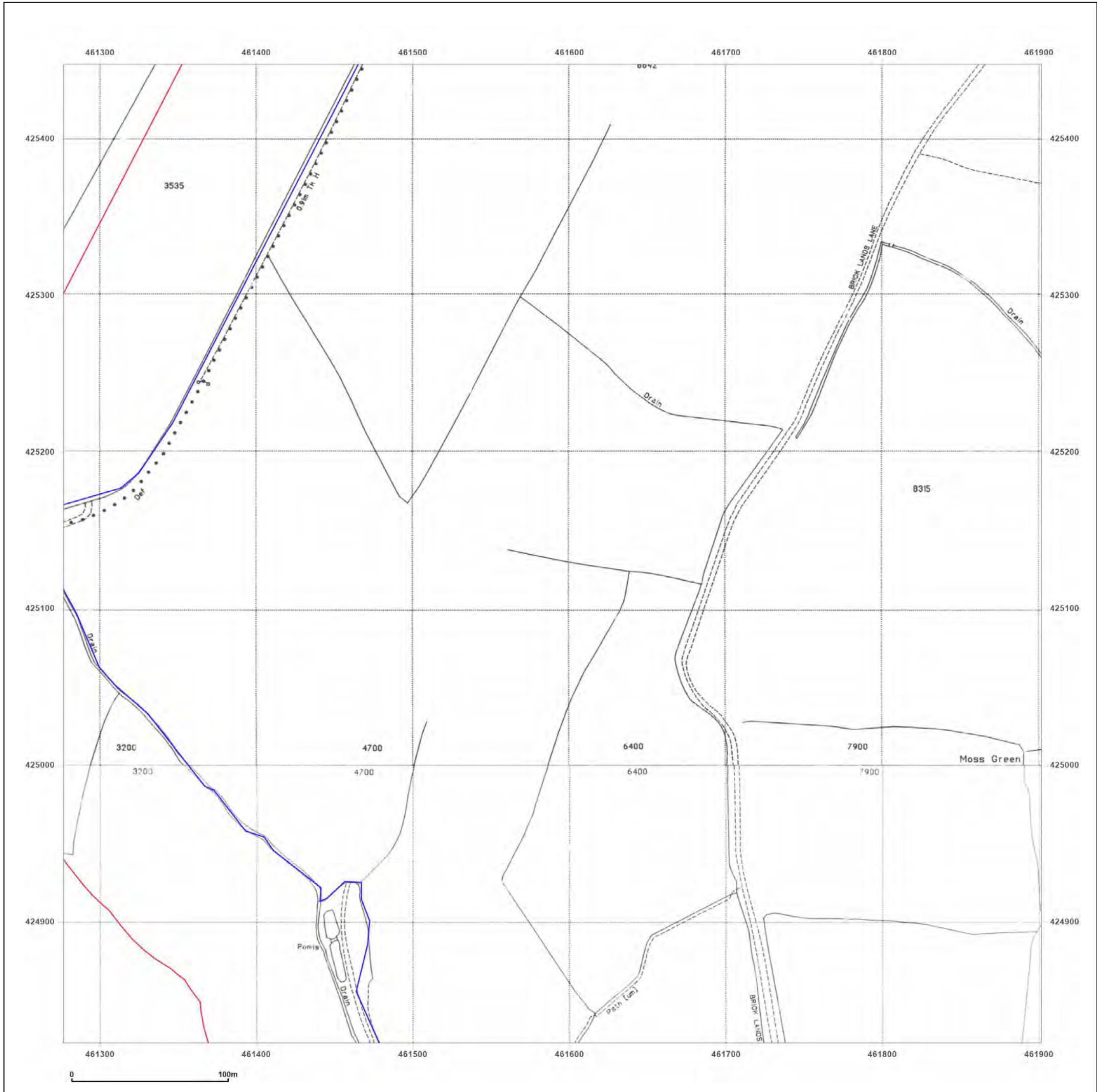

Produced by  
 Groundsure Insights  
 T: 08444 159000  
 E: [info@groundsure.com](mailto:info@groundsure.com)  
 W: [www.groundsure.com](http://www.groundsure.com)

© Crown copyright and database rights 2018 Ordnance Survey 100035207

Production date: 03 May 2023

Map legend available at:  
[www.groundsure.com/sites/default/files/groundsure\\_legend.pdf](http://www.groundsure.com/sites/default/files/groundsure_legend.pdf)

**Site Details:**

SHELTER 22M FROM COMUS  
INN, SELBY ROAD 6M FROM  
A1041, SELBY ROAD,  
CAMBLESFORTH, YO8 8HR

**Client Ref:** Camblesforth  
**Report Ref:** GSIP-2023-13637-13820\_LS\_2\_3  
**Grid Ref:** 461589, 425760

**Map Name:** County Series

**Map date:** 1890

**Scale:** 1:2,500

**Printed at:** 1:2,500

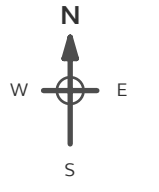

Surveyed 1890  
Revised 1890  
Edition N/A  
Copyright N/A  
Levelled N/A

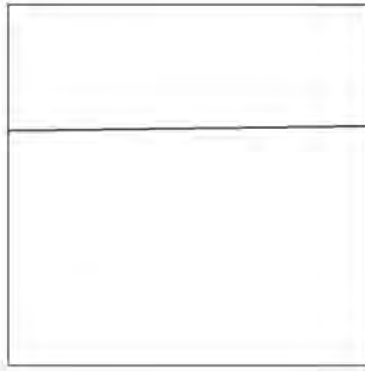

Surveyed 1890  
Revised 1890  
Edition N/A  
Copyright N/A  
Levelled N/A



Produced by  
Groundsure Insights  
T: 08444 159000  
E: [info@groundsure.com](mailto:info@groundsure.com)  
W: [www.groundsure.com](http://www.groundsure.com)

© Crown copyright and database rights 2018 Ordnance Survey 100035207

Production date: 03 May 2023

Map legend available at:  
[www.groundsure.com/sites/default/files/groundsure\\_legend.pdf](http://www.groundsure.com/sites/default/files/groundsure_legend.pdf)

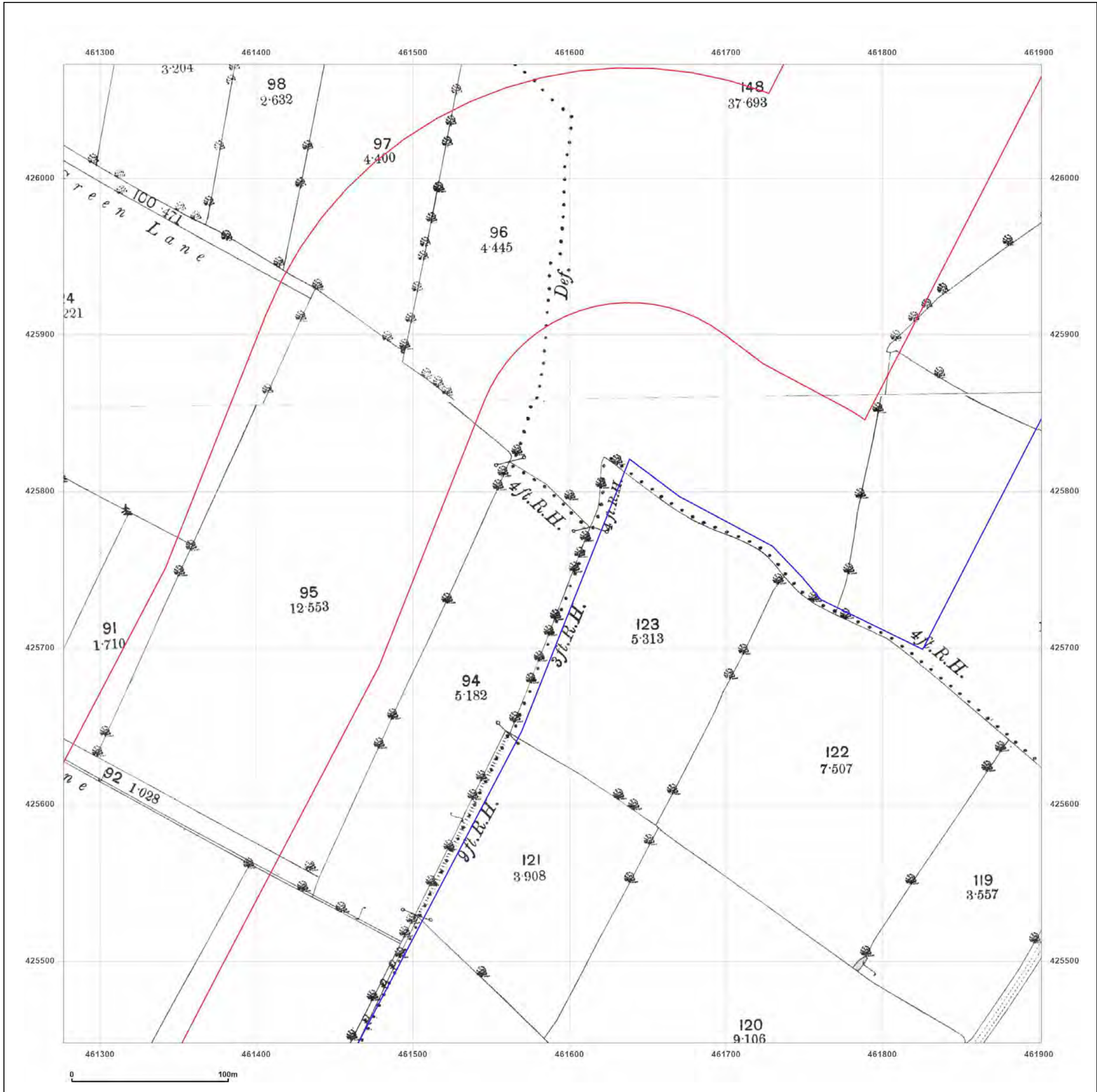

**Site Details:**  
 SHELTER 22M FROM COMUS INN, SELBY ROAD 6M FROM A1041, SELBY ROAD, CAMBLESFORTH, YO8 8HR

**Client Ref:** Camblesforth  
**Report Ref:** GSIP-2023-13637-13820\_LS\_2\_3  
**Grid Ref:** 461589, 425760

**Map Name:** County Series  
**Map date:** 1907  
**Scale:** 1:2,500  
**Printed at:** 1:2,500

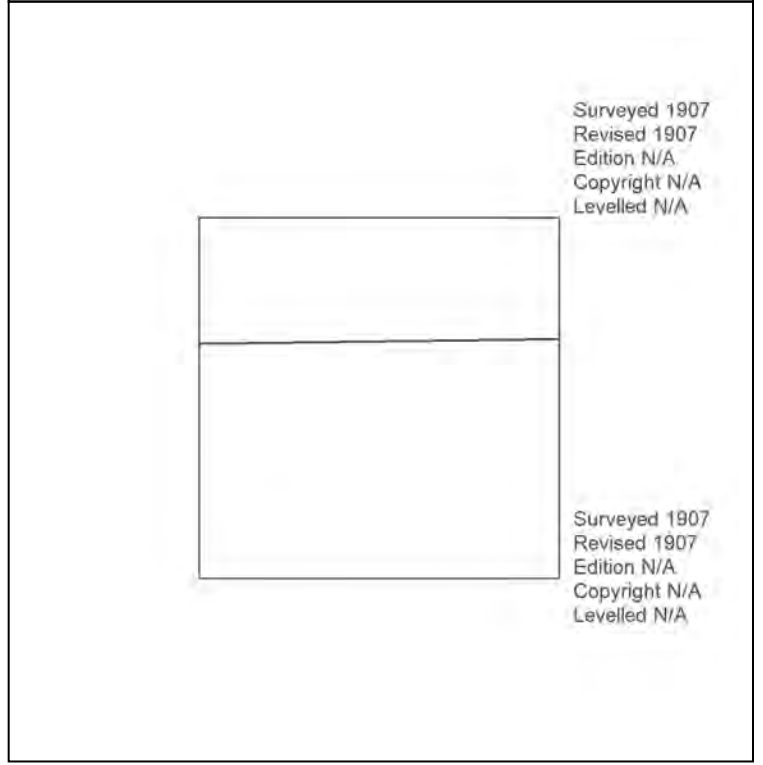
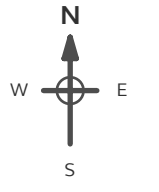

Surveyed 1907  
 Revised 1907  
 Edition N/A  
 Copyright N/A  
 Levelled N/A

Surveyed 1907  
 Revised 1907  
 Edition N/A  
 Copyright N/A  
 Levelled N/A

**Powered by**  

 Produced by Groundsure Insights  
 T: 08444 159000  
 E: [info@groundsure.com](mailto:info@groundsure.com)  
 W: [www.groundsure.com](http://www.groundsure.com)

© Crown copyright and database rights 2018 Ordnance Survey 100035207

Production date: 03 May 2023

Map legend available at:  
[www.groundsure.com/sites/default/files/groundsure\\_legend.pdf](http://www.groundsure.com/sites/default/files/groundsure_legend.pdf)

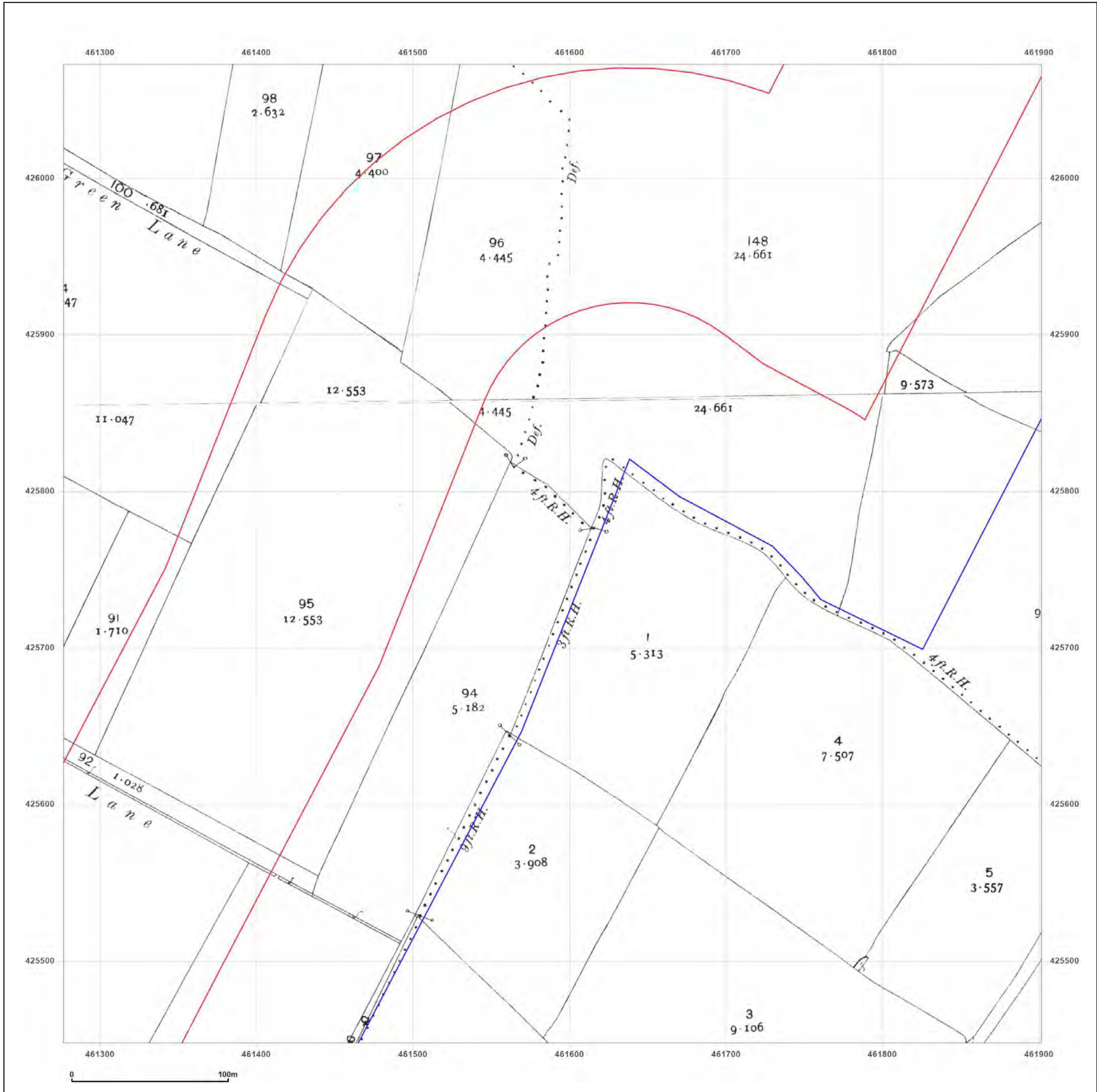

**Site Details:**

SHELTER 22M FROM COMUS INN, SELBY ROAD 6M FROM A1041, SELBY ROAD, CAMBLESFORTH, YO8 8HR

**Client Ref:** Camblesforth  
**Report Ref:** GSIP-2023-13637-13820\_LS\_2\_3  
**Grid Ref:** 461589, 425760

**Map Name:** National Grid  
**Map date:** 1971  
**Scale:** 1:2,500  
**Printed at:** 1:2,500

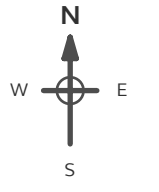

Surveyed 1970  
 Revised 1970  
 Edition N/A  
 Copyright 1971  
 Levelled 1966

Surveyed 1970  
 Revised 1970  
 Edition N/A  
 Copyright 1971  
 Levelled 1966

**Powered by**



Produced by  
 Groundsure Insights  
 T: 08444 159000  
 E: [info@groundsure.com](mailto:info@groundsure.com)  
 W: [www.groundsure.com](http://www.groundsure.com)

© Crown copyright and database rights 2018 Ordnance Survey 100035207

Production date: 03 May 2023

Map legend available at:  
[www.groundsure.com/sites/default/files/groundsure\\_legend.pdf](http://www.groundsure.com/sites/default/files/groundsure_legend.pdf)

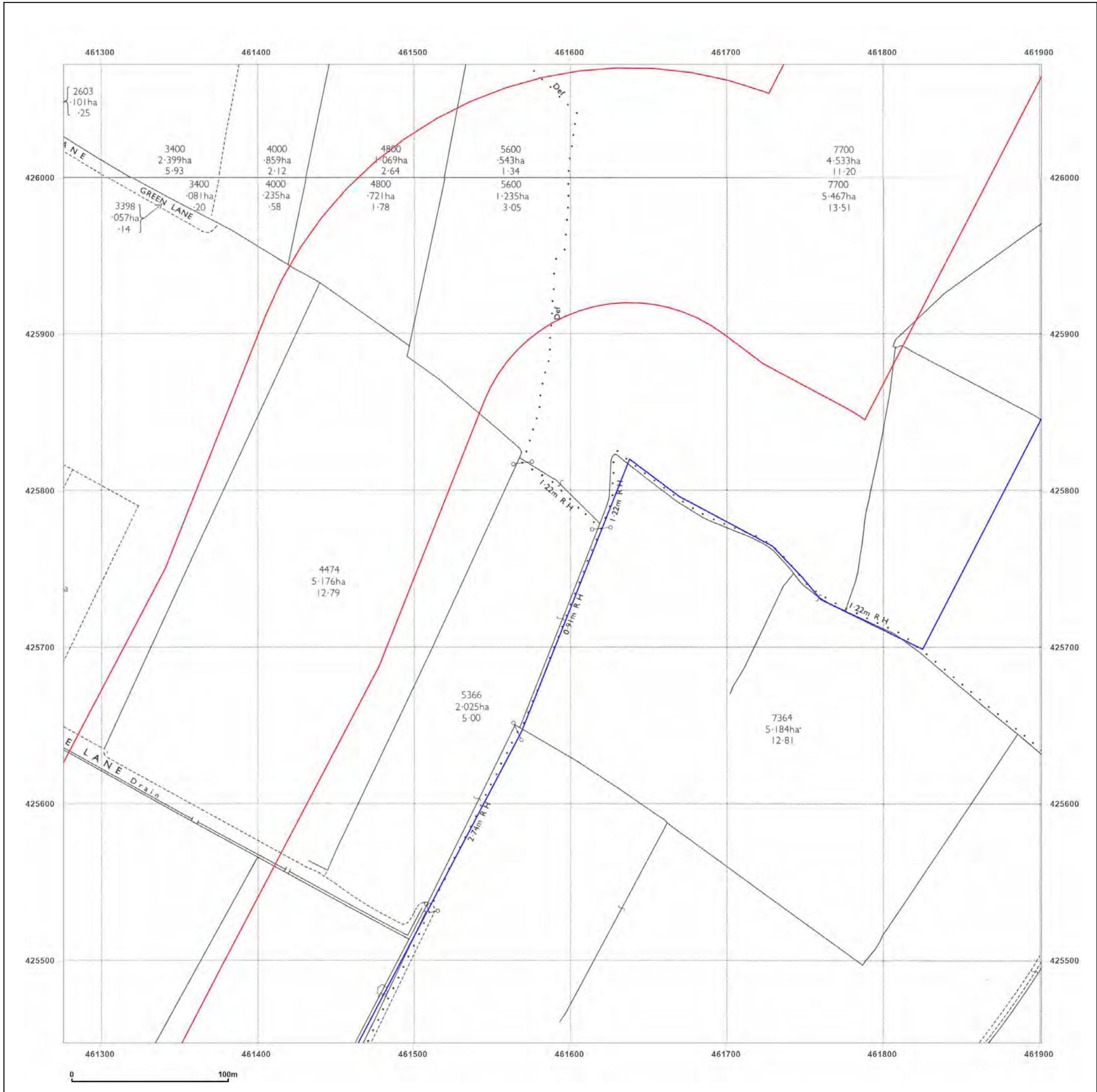



**Site Details:**

SHELTER 22M FROM COMUS INN, SELBY ROAD 6M FROM A1041, SELBY ROAD, CAMBLESFORTH, YO8 8HR

**Client Ref:** Camblesforth  
**Report Ref:** GSIP-2023-13637-13820\_LS\_2\_3  
**Grid Ref:** 461589, 425760

**Map Name:** National Grid  
**Map date:** 1971  
**Scale:** 1:2,500  
**Printed at:** 1:2,500

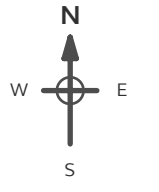

Surveyed N/A  
 Revised N/A  
 Edition N/A  
 Copyright N/A  
 Levelled N/A



Surveyed N/A  
 Revised N/A  
 Edition N/A  
 Copyright N/A  
 Levelled N/A

**Powered by**



Produced by  
 Groundsure Insights  
 T: 08444 159000  
 E: [info@groundsure.com](mailto:info@groundsure.com)  
 W: [www.groundsure.com](http://www.groundsure.com)

© Crown copyright and database rights 2018 Ordnance Survey 100035207

Production date: 03 May 2023

Map legend available at:  
[www.groundsure.com/sites/default/files/groundsure\\_legend.pdf](http://www.groundsure.com/sites/default/files/groundsure_legend.pdf)

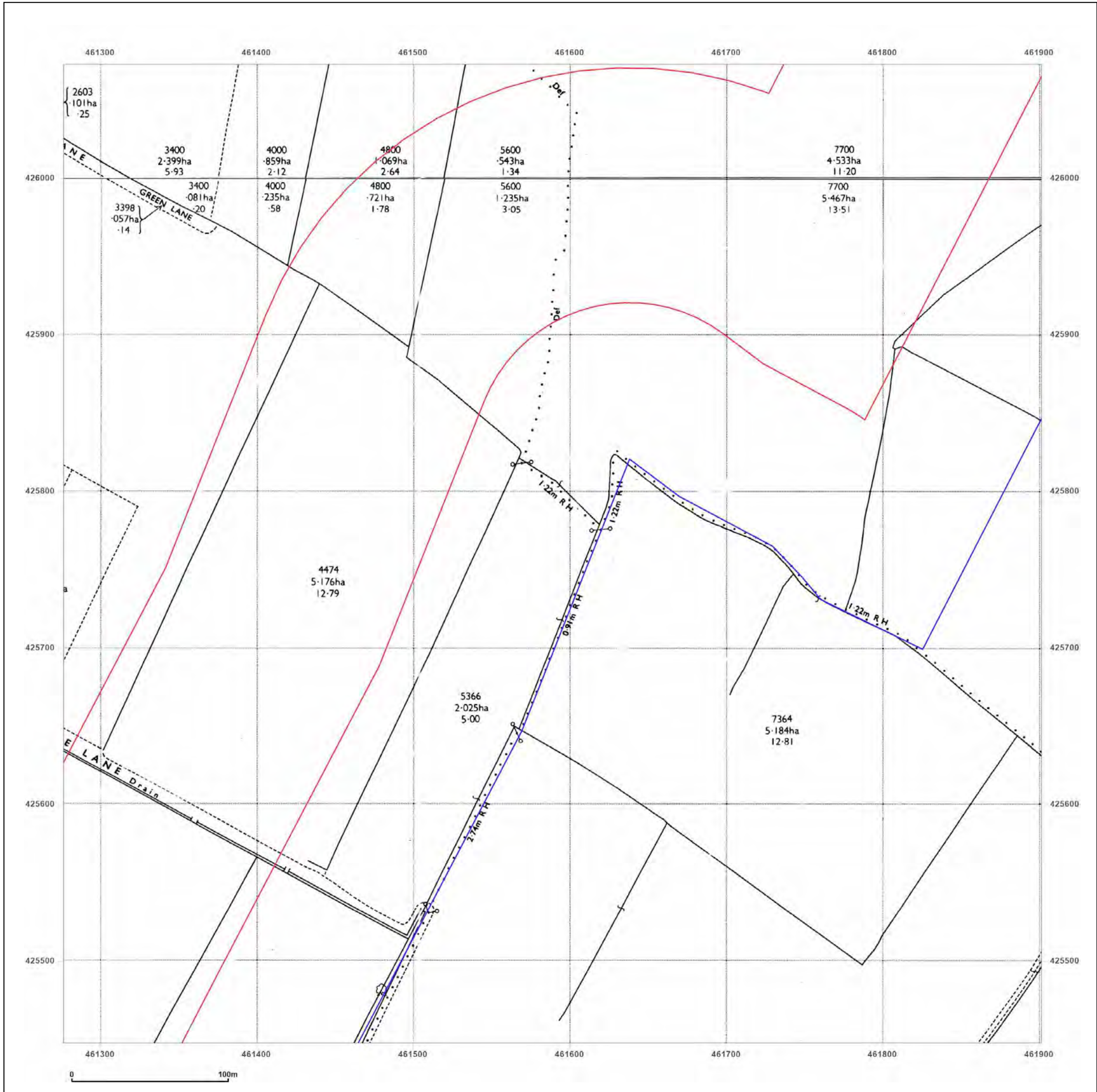

**Site Details:**

SHELTER 22M FROM COMUS  
INN, SELBY ROAD 6M FROM  
A1041, SELBY ROAD,  
CAMBLESFORTH, YO8 8HR

**Client Ref:** Camblesforth  
**Report Ref:** GSIP-2023-13637-13820\_LS\_2\_3  
**Grid Ref:** 461589, 425760

**Map Name:** National Grid

**Map date:** 1987

**Scale:** 1:2,500

**Printed at:** 1:2,500

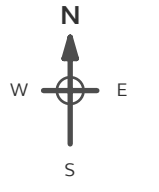

Surveyed N/A  
Revised N/A  
Edition N/A  
Copyright N/A  
Levelled N/A



Produced by  
Groundsure Insights  
T: 08444 159000  
E: [info@groundsure.com](mailto:info@groundsure.com)  
W: [www.groundsure.com](http://www.groundsure.com)

© Crown copyright and database rights 2018 Ordnance Survey 100035207

Production date: 03 May 2023

Map legend available at:  
[www.groundsure.com/sites/default/files/groundsure\\_legend.pdf](http://www.groundsure.com/sites/default/files/groundsure_legend.pdf)

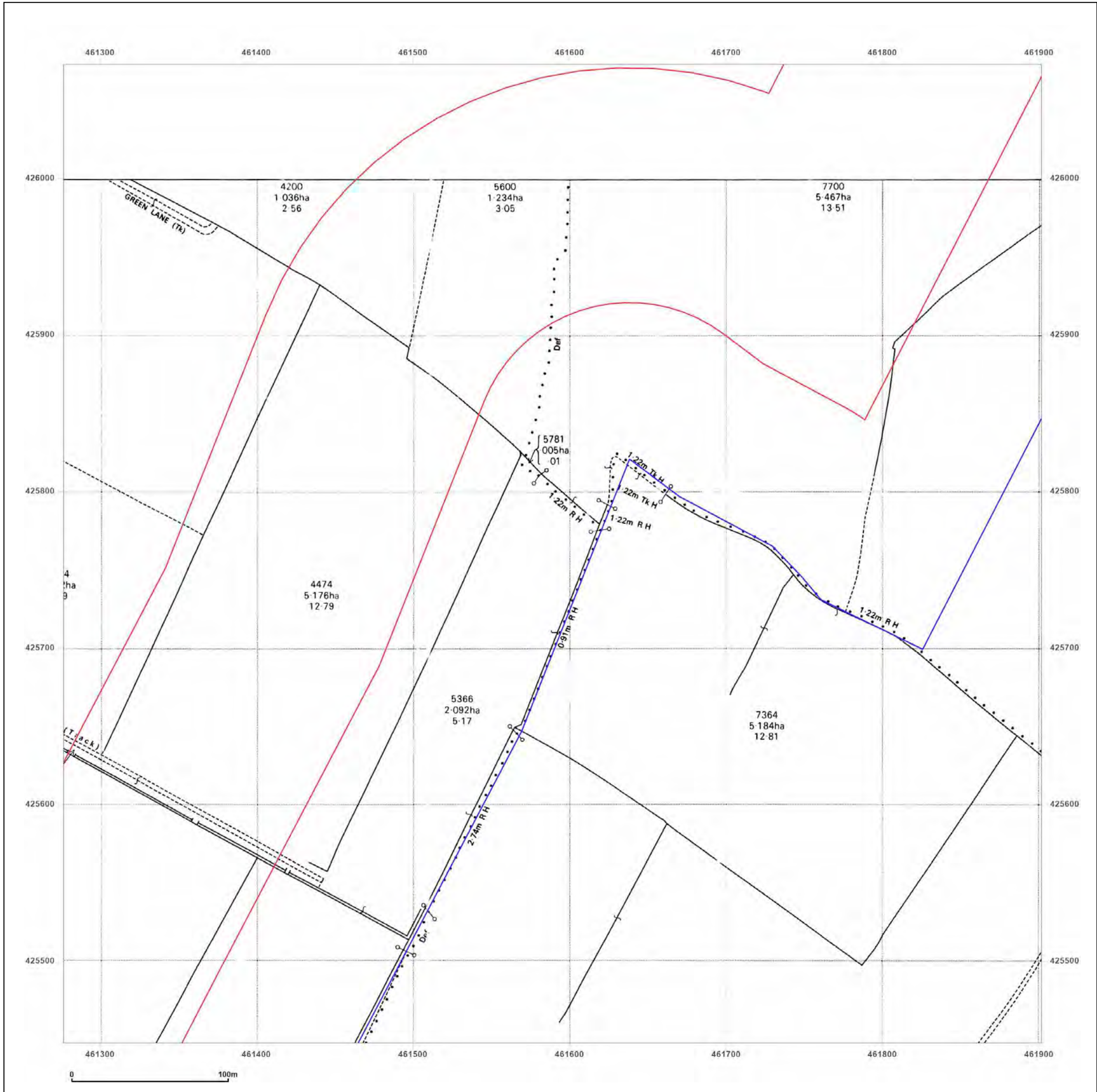

**Site Details:**

SHELTER 22M FROM COMUS  
INN, SELBY ROAD 6M FROM  
A1041, SELBY ROAD,  
CAMBLESFORTH, YO8 8HR

**Client Ref:** Camblesforth  
**Report Ref:** GSIP-2023-13637-13820\_LS\_2\_3  
**Grid Ref:** 461589, 425760

**Map Name:** National Grid

**Map date:** 1987-1990

**Scale:** 1:2,500

**Printed at:** 1:2,500



Surveyed 1990  
Revised 1990  
Edition N/A  
Copyright 1990  
Levelled N/A

Surveyed 1986  
Revised 1986  
Edition N/A  
Copyright 1987  
Levelled 1966



Produced by  
Groundsure Insights  
T: 08444 159000  
E: [info@groundsure.com](mailto:info@groundsure.com)  
W: [www.groundsure.com](http://www.groundsure.com)

© Crown copyright and database rights 2018 Ordnance Survey 100035207

Production date: 03 May 2023

Map legend available at:  
[www.groundsure.com/sites/default/files/groundsure\\_legend.pdf](http://www.groundsure.com/sites/default/files/groundsure_legend.pdf)

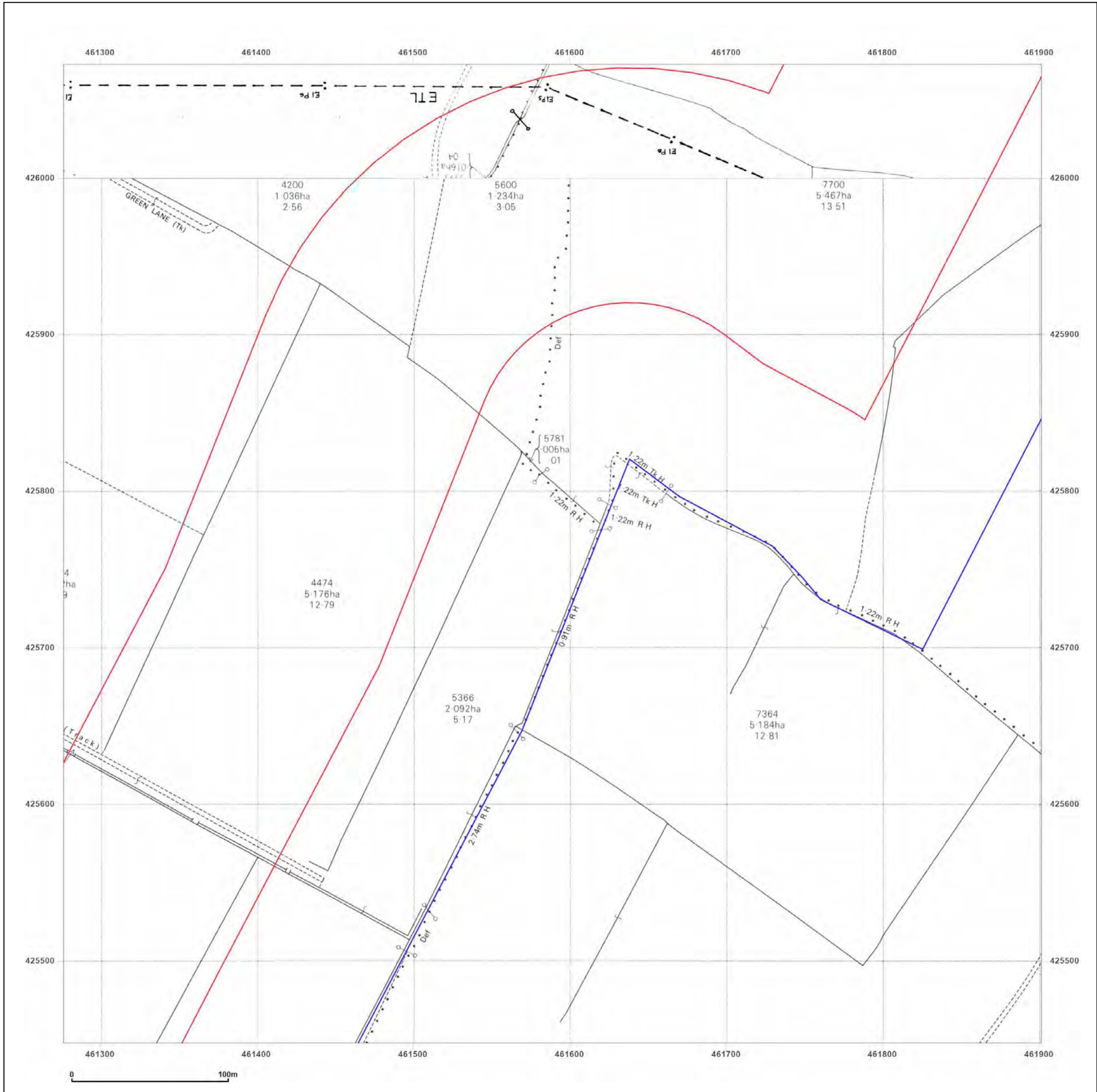

**Site Details:**  
 SHELTER 22M FROM COMUS INN, SELBY ROAD 6M FROM A1041, SELBY ROAD, CAMBLESFORTH, YO8 8HR

**Client Ref:** Camblesforth  
**Report Ref:** GSIP-2023-13637-13820\_LS\_2\_3  
**Grid Ref:** 461589, 425760

**Map Name:** National Grid  
**Map date:** 1994  
**Scale:** 1:2,500  
**Printed at:** 1:2,500

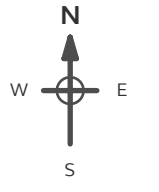

Surveyed 1994  
 Revised N/A  
 Edition N/A  
 Copyright 1994  
 Levelled N/A

Surveyed 1994  
 Revised N/A  
 Edition N/A  
 Copyright 1994  
 Levelled N/A

**Powered by**  

Produced by  
 Groundsure Insights  
 T: 08444 159000  
 E: [info@groundsure.com](mailto:info@groundsure.com)  
 W: [www.groundsure.com](http://www.groundsure.com)

© Crown copyright and database rights 2018 Ordnance Survey 100035207

Production date: 03 May 2023

Map legend available at:  
[www.groundsure.com/sites/default/files/groundsure\\_legend.pdf](http://www.groundsure.com/sites/default/files/groundsure_legend.pdf)

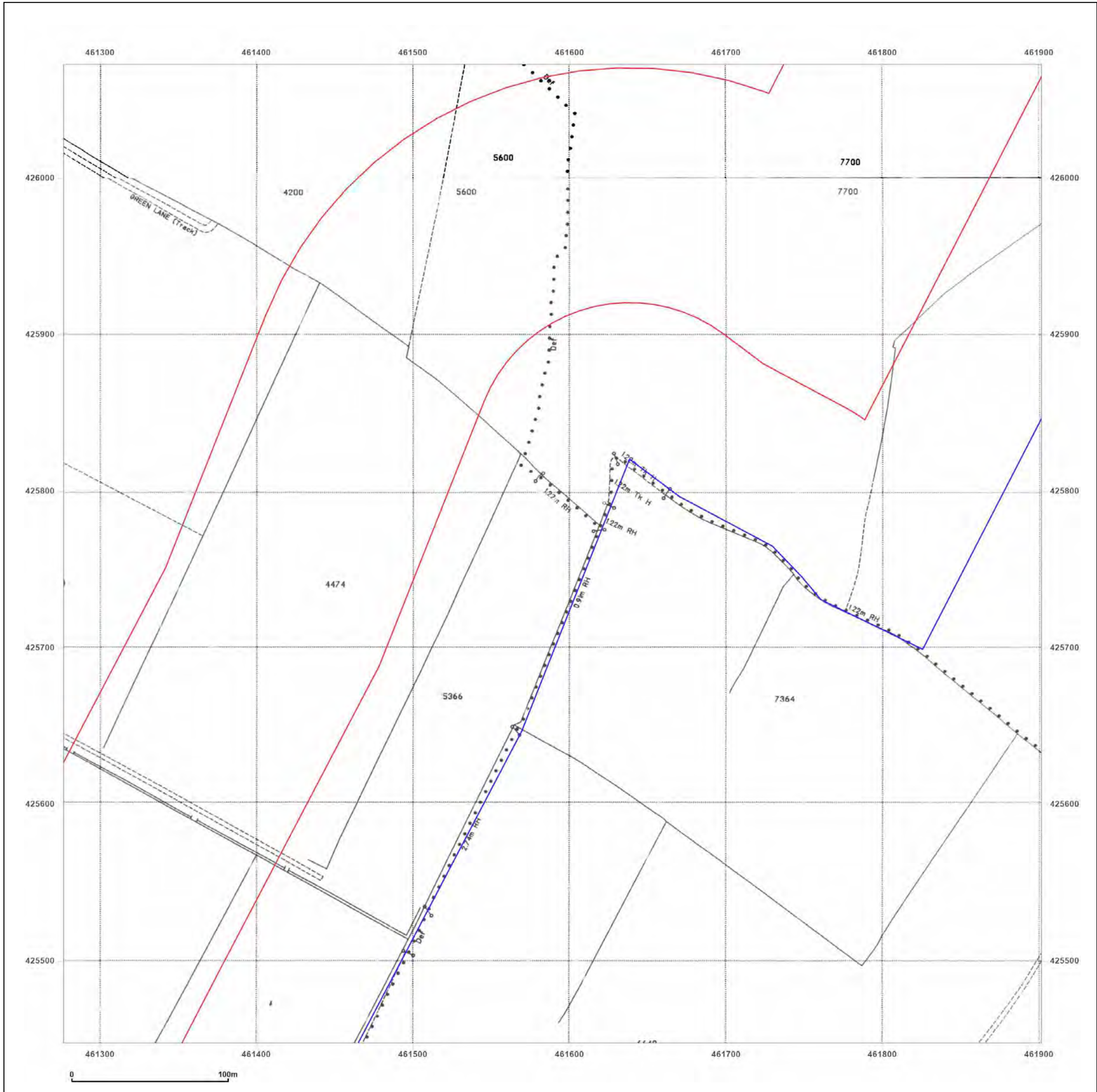

**Site Details:**

SHELTER 22M FROM COMUS  
INN, SELBY ROAD 6M FROM  
A1041, SELBY ROAD,  
CAMBLESFORTH, YO8 8HR

**Client Ref:** Camblesforth  
**Report Ref:** GSIP-2023-13637-13820\_LS\_2\_5  
**Grid Ref:** 461589, 427010

**Map Name:** County Series

**Map date:** 1890

**Scale:** 1:2,500

**Printed at:** 1:2,500

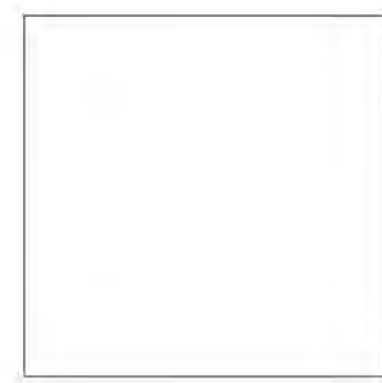
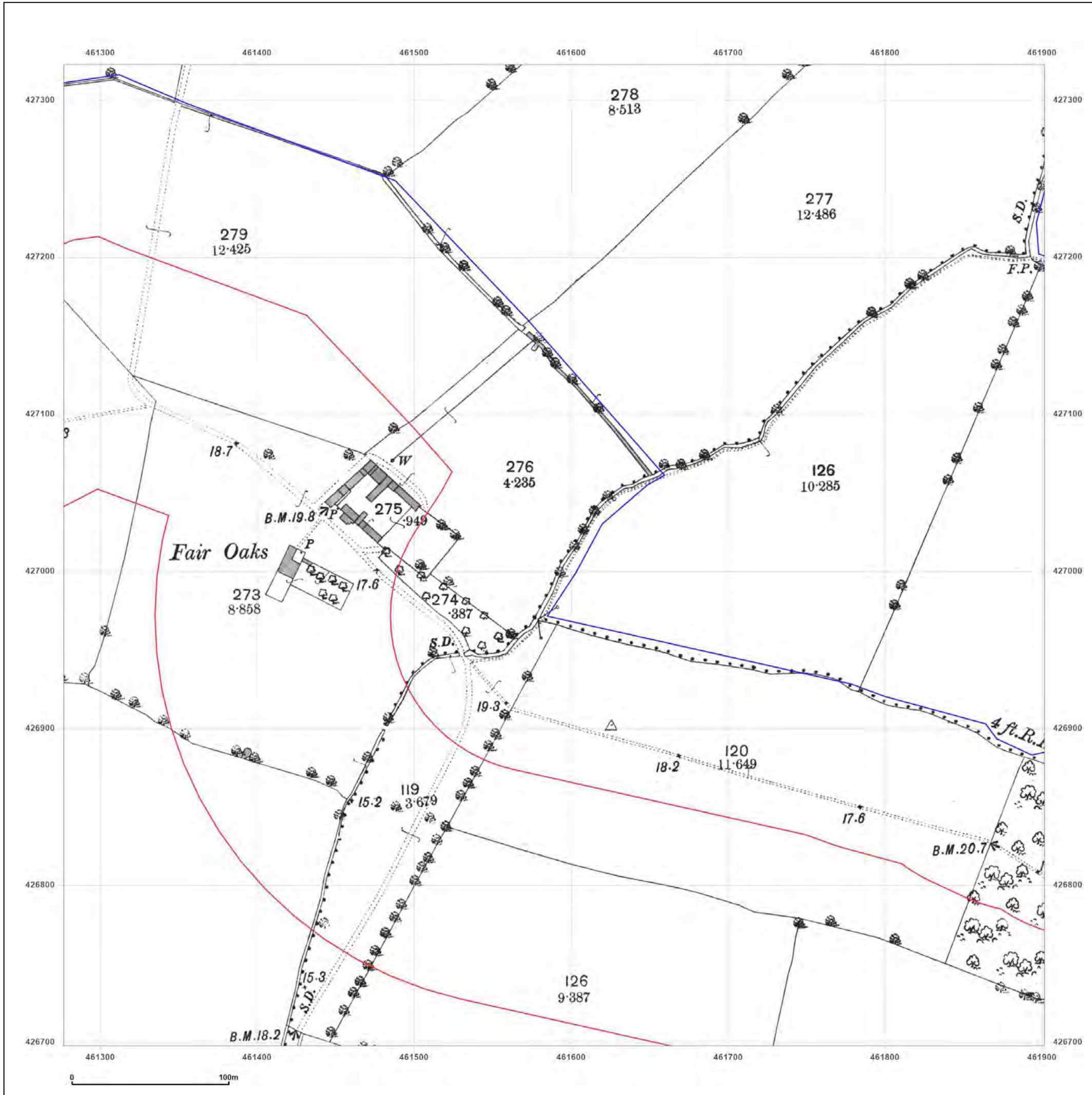

Surveyed 1890  
Revised 1890  
Edition N/A  
Copyright N/A  
Levelled N/A



Produced by  
Groundsure Insights  
T: 08444 159000  
E: [info@groundsure.com](mailto:info@groundsure.com)  
W: [www.groundsure.com](http://www.groundsure.com)

© Crown copyright and database rights 2018 Ordnance Survey 100035207

Production date: 03 May 2023

Map legend available at:  
[www.groundsure.com/sites/default/files/groundsure\\_legend.pdf](http://www.groundsure.com/sites/default/files/groundsure_legend.pdf)

**Site Details:**

SHELTER 22M FROM COMUS INN, SELBY ROAD 6M FROM A1041, SELBY ROAD, CAMBLESFORTH, YO8 8HR

**Client Ref:** Camblesforth  
**Report Ref:** GSIP-2023-13637-13820\_LS\_2\_5  
**Grid Ref:** 461589, 427010

**Map Name:** County Series  
**Map date:** 1907  
**Scale:** 1:2,500  
**Printed at:** 1:2,500

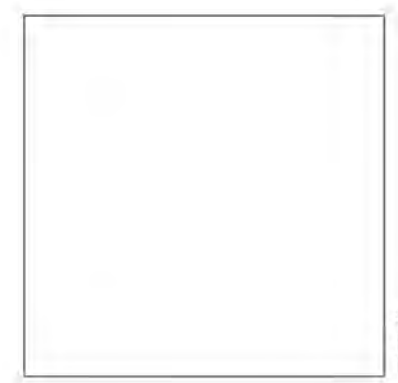
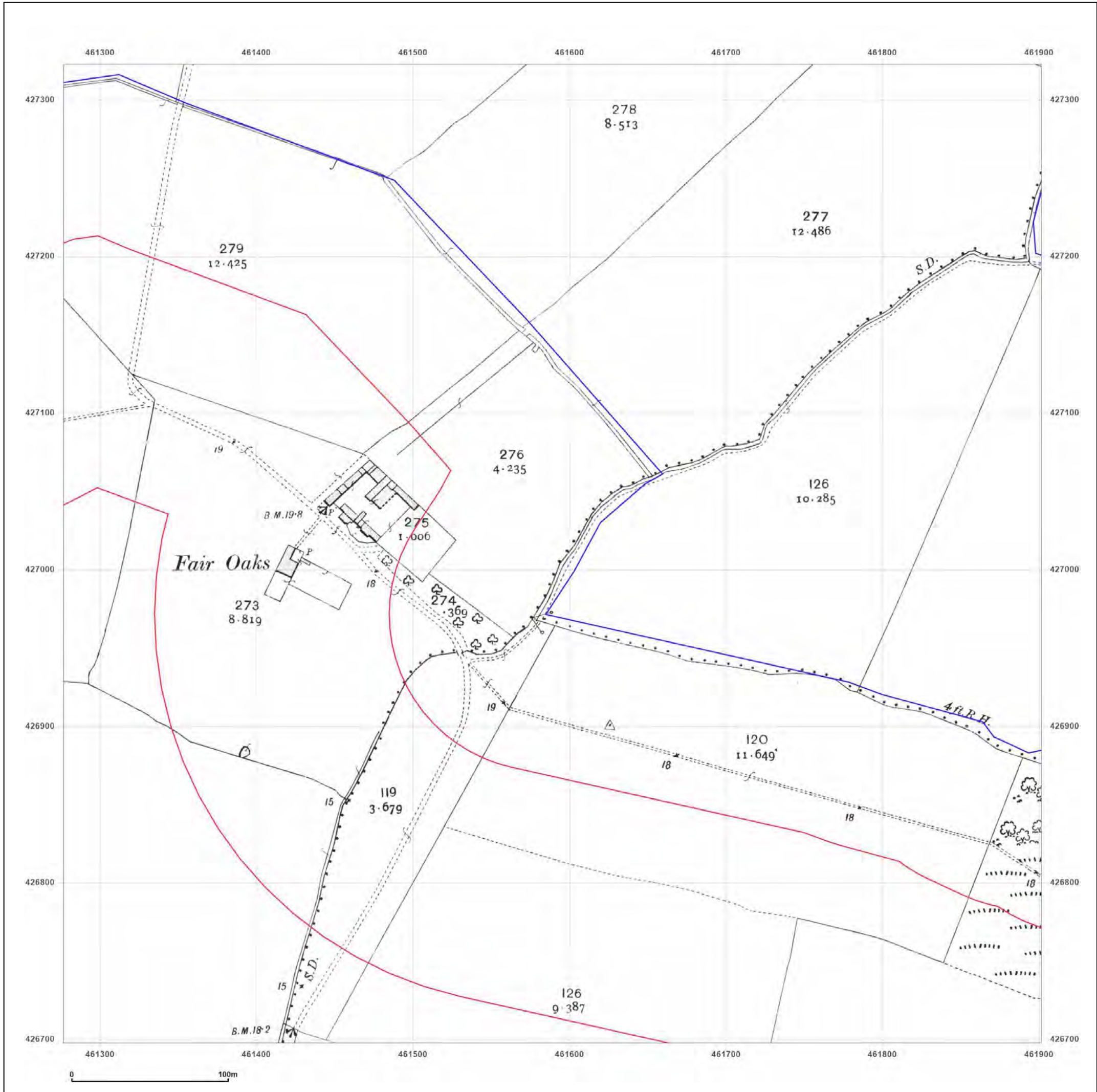
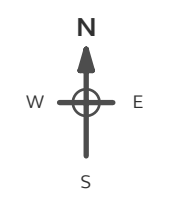

Surveyed 1907  
 Revised 1907  
 Edition N/A  
 Copyright N/A  
 Levelled N/A



Produced by  
 Groundsure Insights  
 T: 08444 159000  
 E: [info@groundsure.com](mailto:info@groundsure.com)  
 W: [www.groundsure.com](http://www.groundsure.com)

© Crown copyright and database rights 2018 Ordnance Survey 100035207

Production date: 03 May 2023

Map legend available at:  
[www.groundsure.com/sites/default/files/groundsure\\_legend.pdf](http://www.groundsure.com/sites/default/files/groundsure_legend.pdf)

**Site Details:**  
 SHELTER 22M FROM COMUS INN, SELBY ROAD 6M FROM A1041, SELBY ROAD, CAMBLESFORTH, YO8 8HR

**Client Ref:** Camblesforth  
**Report Ref:** GSIP-2023-13637-13820\_LS\_2\_5  
**Grid Ref:** 461589, 427010

**Map Name:** National Grid  
**Map date:** 1971  
**Scale:** 1:2,500  
**Printed at:** 1:2,500

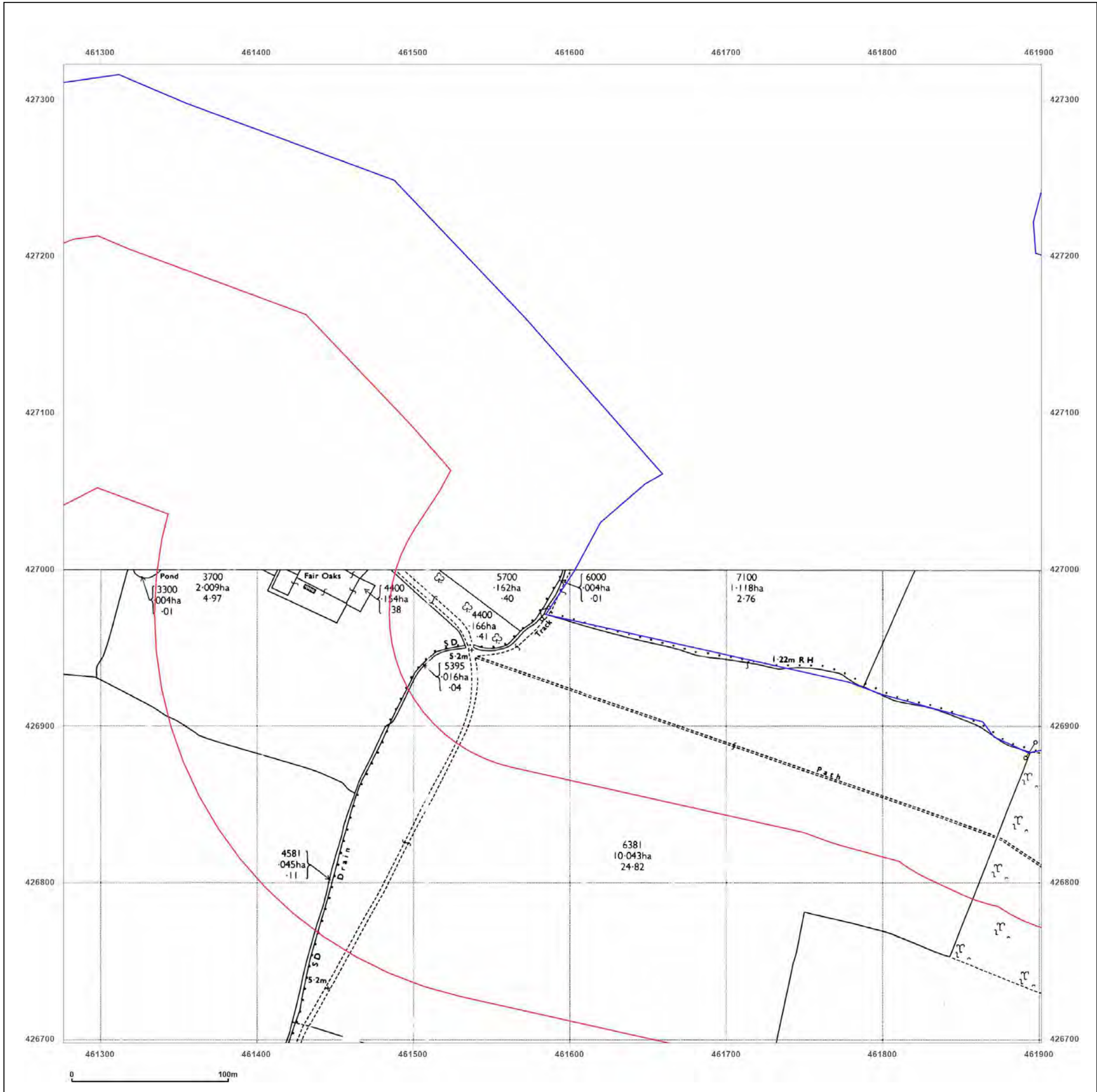
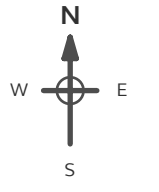

Surveyed N/A  
 Revised N/A  
 Edition N/A  
 Copyright N/A  
 Levelled N/A



Produced by  
 Groundsure Insights  
 T: 08444 159000  
 E: [info@groundsure.com](mailto:info@groundsure.com)  
 W: [www.groundsure.com](http://www.groundsure.com)

© Crown copyright and database rights 2018 Ordnance Survey 100035207

Production date: 03 May 2023

Map legend available at:  
[www.groundsure.com/sites/default/files/groundsure\\_legend.pdf](http://www.groundsure.com/sites/default/files/groundsure_legend.pdf)

**Site Details:**

SHELTER 22M FROM COMUS INN, SELBY ROAD 6M FROM A1041, SELBY ROAD, CAMBLESFORTH, YO8 8HR

**Client Ref:** Camblesforth  
**Report Ref:** GSIP-2023-13637-13820\_LS\_2\_5  
**Grid Ref:** 461589, 427010

**Map Name:** National Grid  
**Map date:** 1971-1972  
**Scale:** 1:2,500  
**Printed at:** 1:2,500

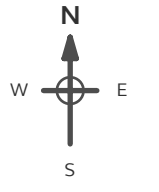

Surveyed N/A  
 Revised N/A  
 Edition N/A  
 Copyright N/A  
 Levelled N/A

Surveyed 1970  
 Revised 1970  
 Edition N/A  
 Copyright 1971  
 Levelled 1966

**Powered by**



Produced by  
 Groundsure Insights  
 T: 08444 159000  
 E: [info@groundsure.com](mailto:info@groundsure.com)  
 W: [www.groundsure.com](http://www.groundsure.com)

© Crown copyright and database rights 2018 Ordnance Survey 100035207

Production date: 03 May 2023

Map legend available at:  
[www.groundsure.com/sites/default/files/groundsure\\_legend.pdf](http://www.groundsure.com/sites/default/files/groundsure_legend.pdf)

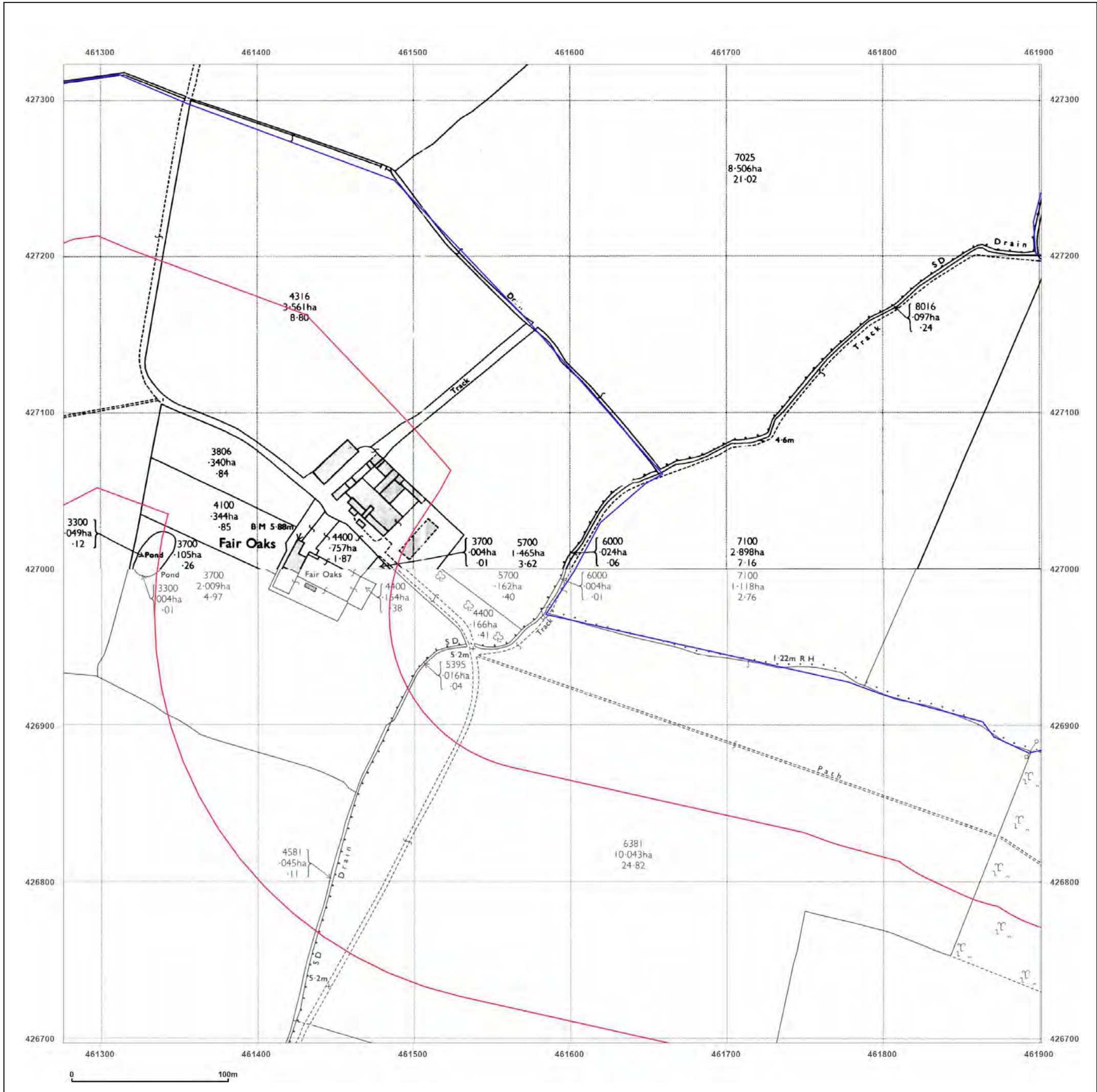



**Site Details:**  
 SHELTER 22M FROM COMUS INN, SELBY ROAD 6M FROM A1041, SELBY ROAD, CAMBLESFORTH, YO8 8HR

**Client Ref:** Camblesforth  
**Report Ref:** GSIP-2023-13637-13820\_LS\_2\_5  
**Grid Ref:** 461589, 427010

**Map Name:** National Grid  
**Map date:** 1990-1994  
**Scale:** 1:2,500  
**Printed at:** 1:2,500

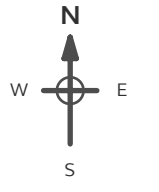

Surveyed 1994  
 Revised N/A  
 Edition N/A  
 Copyright 1994  
 Levelled N/A

Surveyed 1990  
 Revised 1990  
 Edition N/A  
 Copyright 1990  
 Levelled N/A

**Powered by**



Produced by  
 Groundsure Insights  
 T: 08444 159000  
 E: [info@groundsure.com](mailto:info@groundsure.com)  
 W: [www.groundsure.com](http://www.groundsure.com)

© Crown copyright and database rights 2018 Ordnance Survey 100035207

Production date: 03 May 2023

Map legend available at:  
[www.groundsure.com/sites/default/files/groundsure\\_legend.pdf](http://www.groundsure.com/sites/default/files/groundsure_legend.pdf)

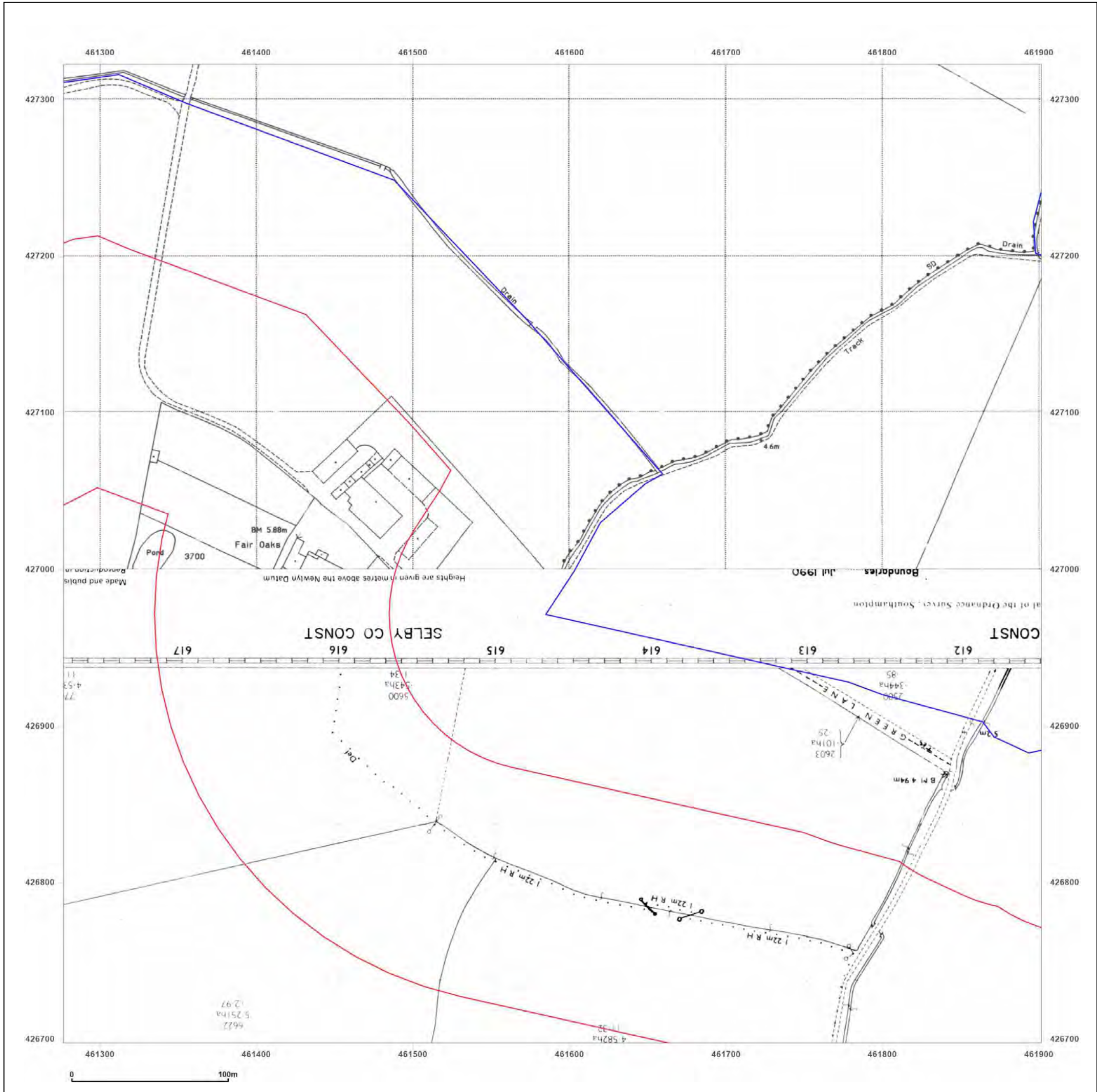

**Site Details:**

SHELTER 22M FROM COMUS  
INN, SELBY ROAD 6M FROM  
A1041, SELBY ROAD,  
CAMBLESFORTH, YO8 8HR

**Client Ref:** Camblesforth  
**Report Ref:** GSIP-2023-13637-13820\_LS\_2\_5  
**Grid Ref:** 461589, 427010

**Map Name:** National Grid

**Map date:** 1994

**Scale:** 1:2,500

**Printed at:** 1:2,500

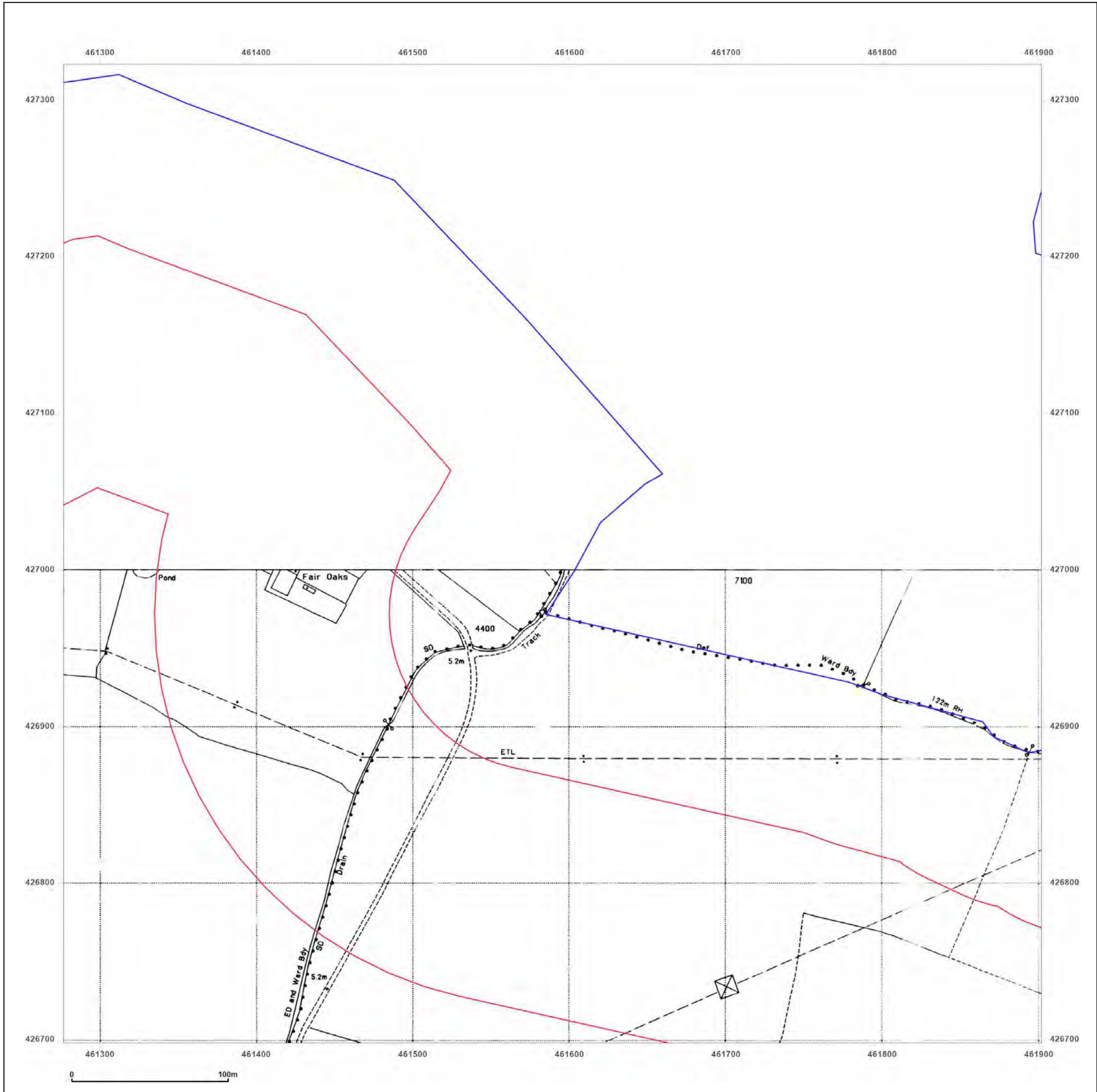

Surveyed 1994  
Revised N/A  
Edition N/A  
Copyright 1994  
Levelled N/A



Produced by  
Groundsure Insights  
T: 08444 159000  
E: [info@groundsure.com](mailto:info@groundsure.com)  
W: [www.groundsure.com](http://www.groundsure.com)

© Crown copyright and database rights 2018 Ordnance Survey 100035207

Production date: 03 May 2023

Map legend available at:  
[www.groundsure.com/sites/default/files/groundsure\\_legend.pdf](http://www.groundsure.com/sites/default/files/groundsure_legend.pdf)

**Site Details:**

SHELTER 22M FROM COMUS  
INN, SELBY ROAD 6M FROM  
A1041, SELBY ROAD,  
CAMBLESFORTH, YO8 8HR

**Client Ref:** Camblesforth  
**Report Ref:** GSIP-2023-13637-13820\_LS\_2\_6  
**Grid Ref:** 461589, 427635

**Map Name:** County Series

**Map date:** 1890

**Scale:** 1:2,500

**Printed at:** 1:2,500



Surveyed 1890  
Revised 1890  
Edition N/A  
Copyright N/A  
Levelled N/A

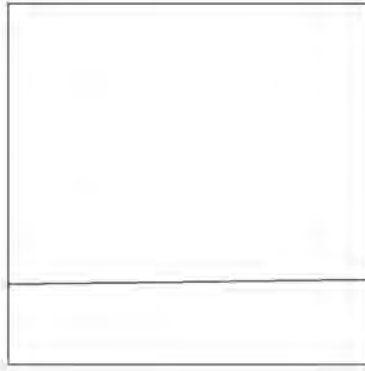

Surveyed 1890  
Revised 1890  
Edition N/A  
Copyright N/A  
Levelled N/A



Produced by  
Groundsure Insights  
T: 08444 159000  
E: [info@groundsure.com](mailto:info@groundsure.com)  
W: [www.groundsure.com](http://www.groundsure.com)

© Crown copyright and database rights 2018 Ordnance Survey 100035207

Production date: 03 May 2023

Map legend available at:  
[www.groundsure.com/sites/default/files/groundsure\\_legend.pdf](http://www.groundsure.com/sites/default/files/groundsure_legend.pdf)

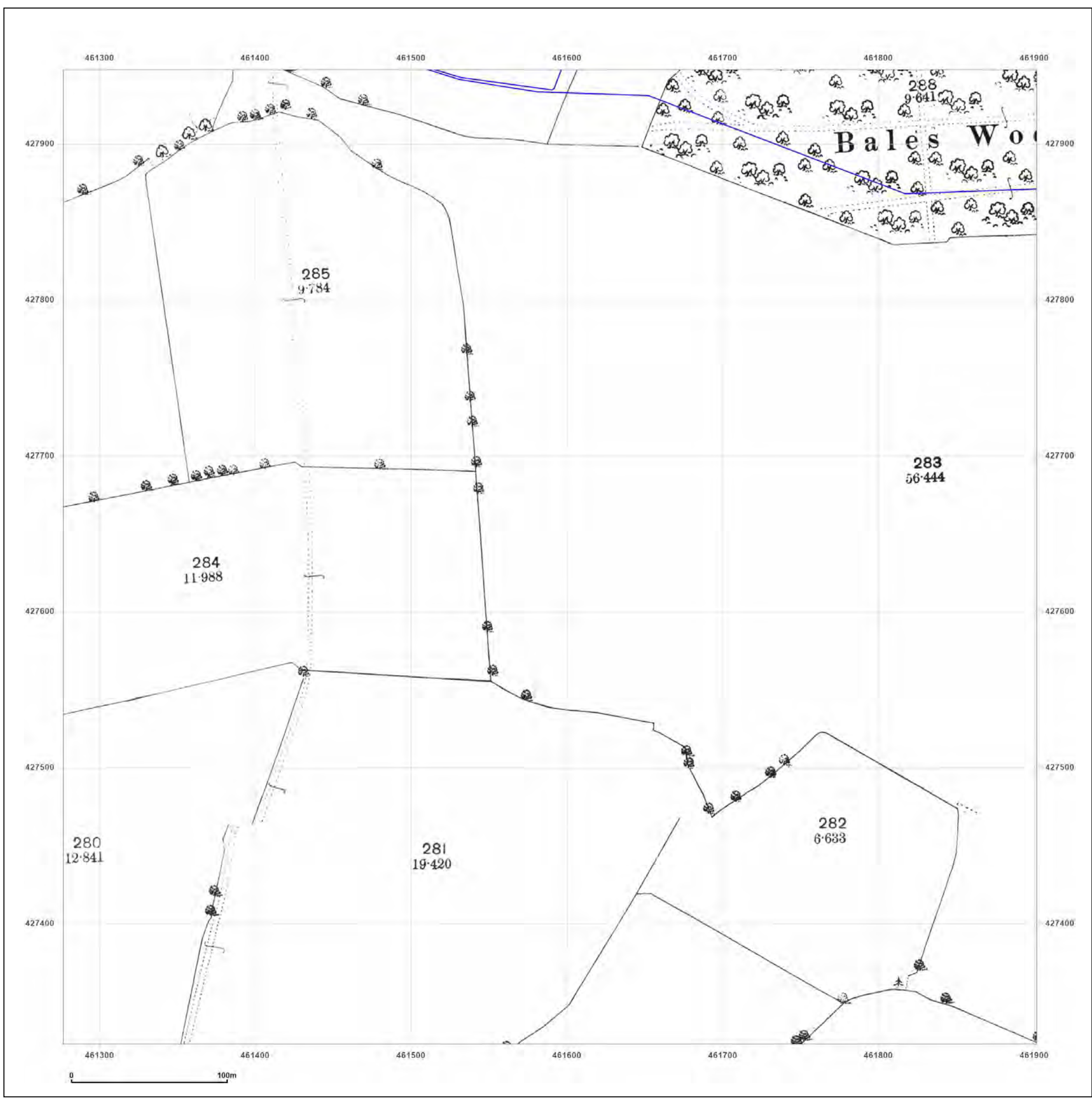

**Site Details:**

SHELTER 22M FROM COMUS  
INN, SELBY ROAD 6M FROM  
A1041, SELBY ROAD,  
CAMBLESFORTH, YO8 8HR

**Client Ref:** Camblesforth  
**Report Ref:** GSIP-2023-13637-13820\_LS\_2\_6  
**Grid Ref:** 461589, 427635

**Map Name:** County Series

**Map date:** 1907

**Scale:** 1:2,500

**Printed at:** 1:2,500

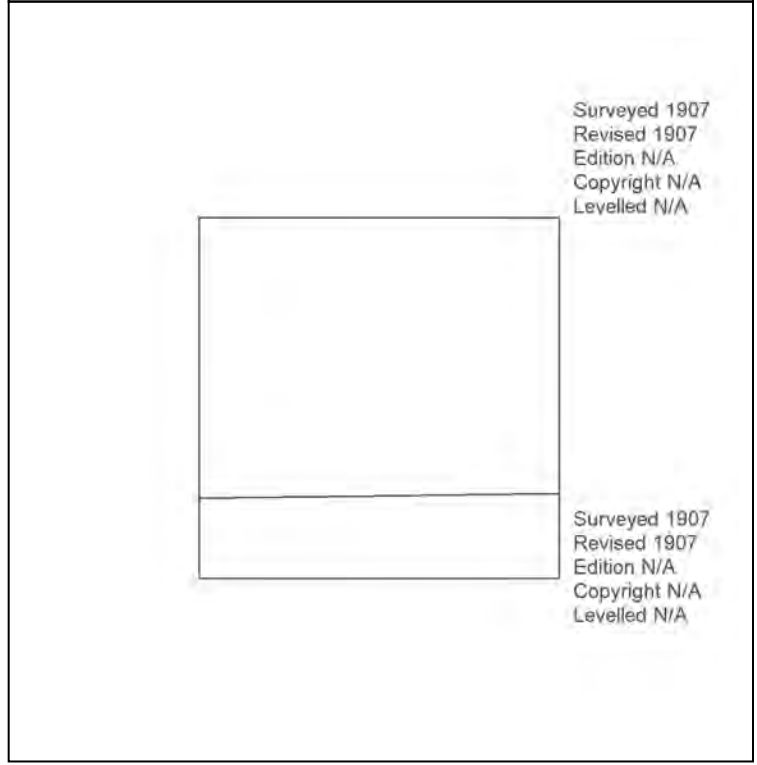

Produced by  
Groundsure Insights  
T: 08444 159000  
E: [info@groundsure.com](mailto:info@groundsure.com)  
W: [www.groundsure.com](http://www.groundsure.com)

© Crown copyright and database rights 2018 Ordnance Survey 100035207

Production date: 03 May 2023

Map legend available at:  
[www.groundsure.com/sites/default/files/groundsure\\_legend.pdf](http://www.groundsure.com/sites/default/files/groundsure_legend.pdf)

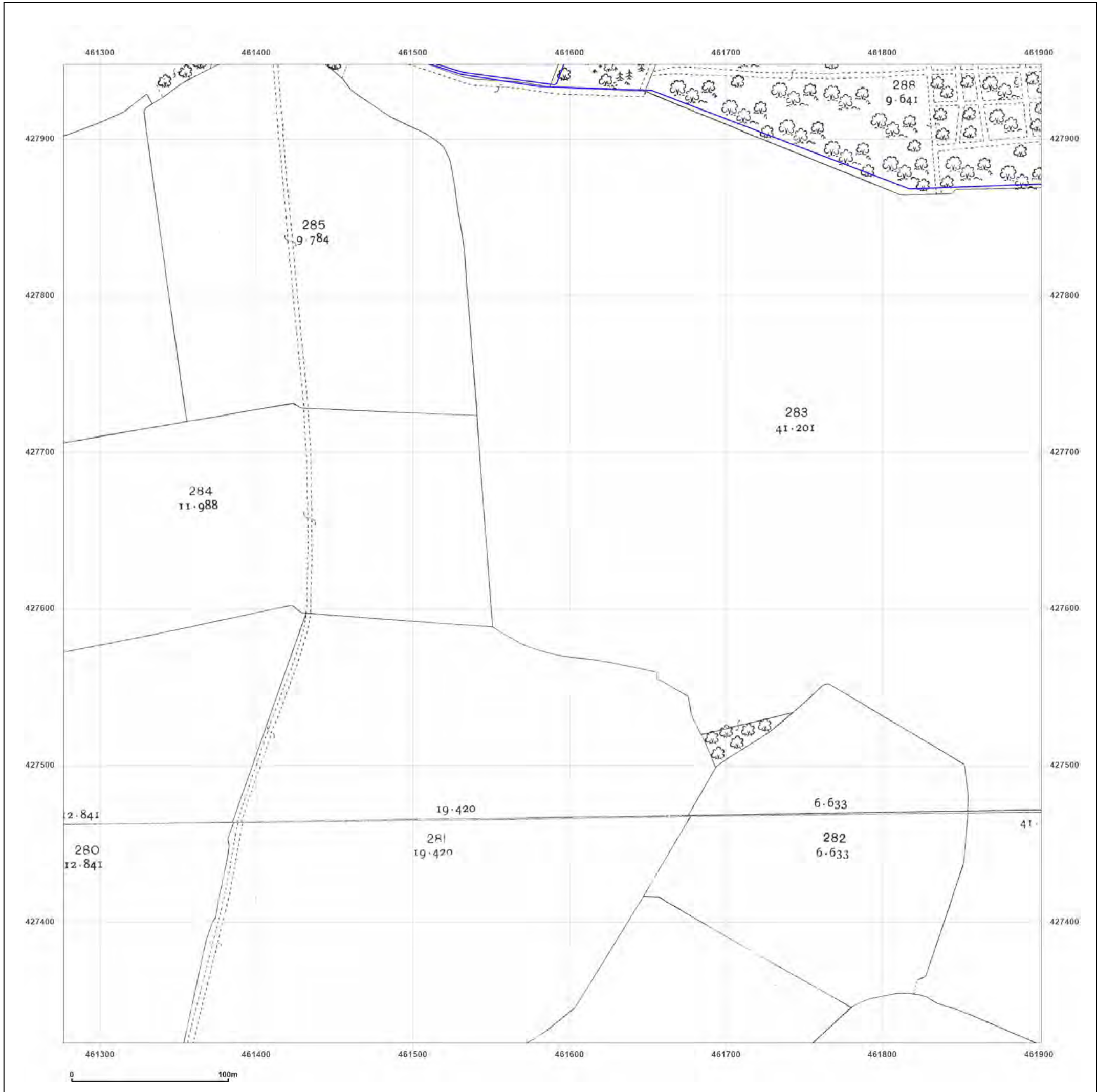

**Site Details:**

SHELTER 22M FROM COMUS  
INN, SELBY ROAD 6M FROM  
A1041, SELBY ROAD,  
CAMBLESFORTH, YO8 8HR

**Client Ref:** Camblesforth  
**Report Ref:** GSIP-2023-13637-13820\_LS\_2\_6  
**Grid Ref:** 461589, 427635

**Map Name:** National Grid

**Map date:** 1972

**Scale:** 1:2,500

**Printed at:** 1:2,500



Surveyed N/A  
Revised N/A  
Edition N/A  
Copyright N/A  
Levelled N/A



Produced by  
Groundsure Insights  
T: 08444 159000  
E: [info@groundsure.com](mailto:info@groundsure.com)  
W: [www.groundsure.com](http://www.groundsure.com)

© Crown copyright and database rights 2018 Ordnance Survey 100035207

Production date: 03 May 2023

Map legend available at:  
[www.groundsure.com/sites/default/files/groundsure\\_legend.pdf](http://www.groundsure.com/sites/default/files/groundsure_legend.pdf)

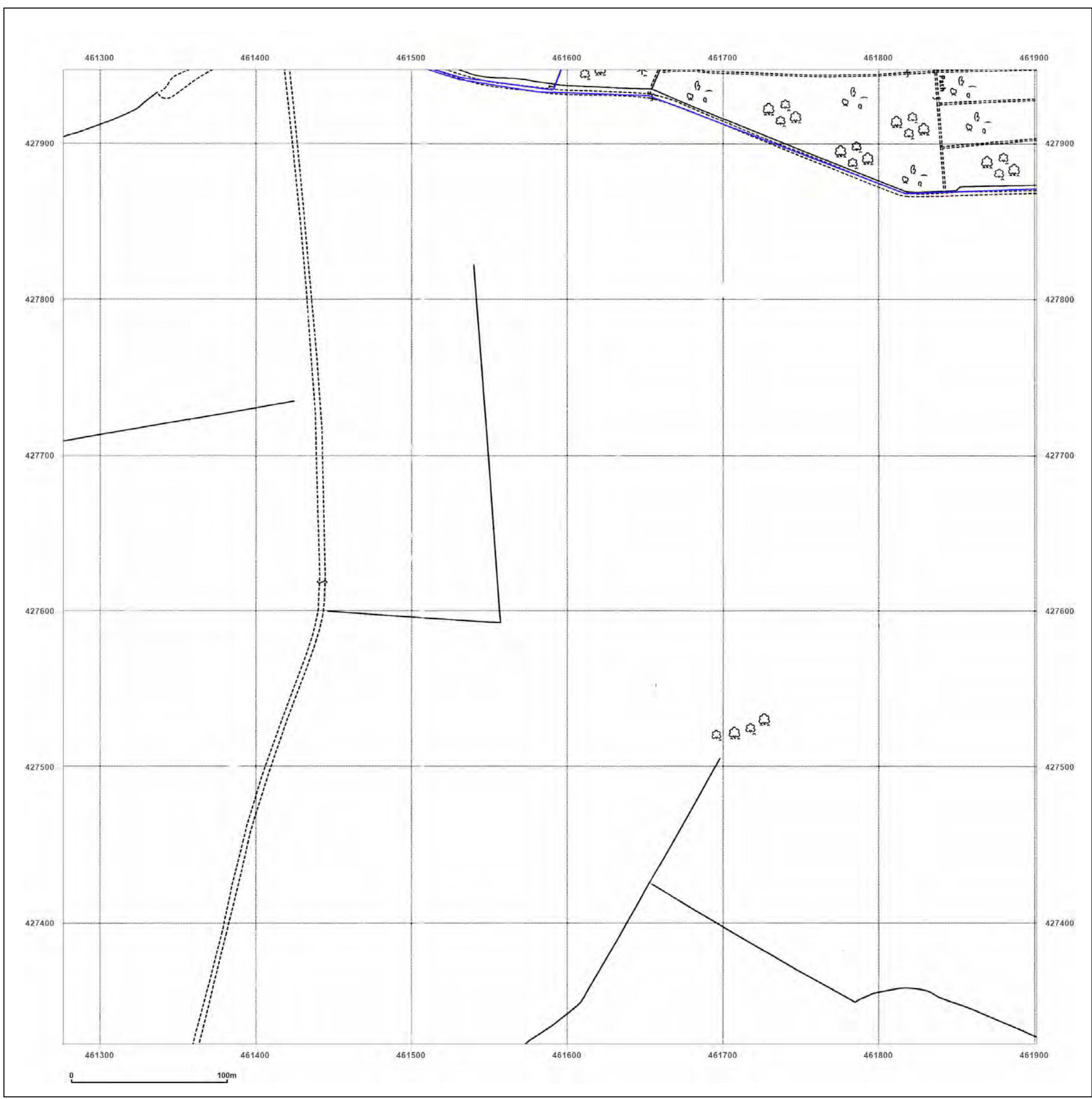

**Site Details:**

SHELTER 22M FROM COMUS  
INN, SELBY ROAD 6M FROM  
A1041, SELBY ROAD,  
CAMBLESFORTH, YO8 8HR

**Client Ref:** Camblesforth  
**Report Ref:** GSIP-2023-13637-13820\_LS\_2\_6  
**Grid Ref:** 461589, 427635

**Map Name:** National Grid

**Map date:** 1994

**Scale:** 1:2,500

**Printed at:** 1:2,500



Surveyed 1994  
Revised N/A  
Edition N/A  
Copyright 1994  
Levelled N/A



Produced by  
Groundsure Insights  
T: 08444 159000  
E: [info@groundsure.com](mailto:info@groundsure.com)  
W: [www.groundsure.com](http://www.groundsure.com)

© Crown copyright and database rights 2018 Ordnance Survey 100035207

Production date: 03 May 2023

Map legend available at:  
[www.groundsure.com/sites/default/files/groundsure\\_legend.pdf](http://www.groundsure.com/sites/default/files/groundsure_legend.pdf)

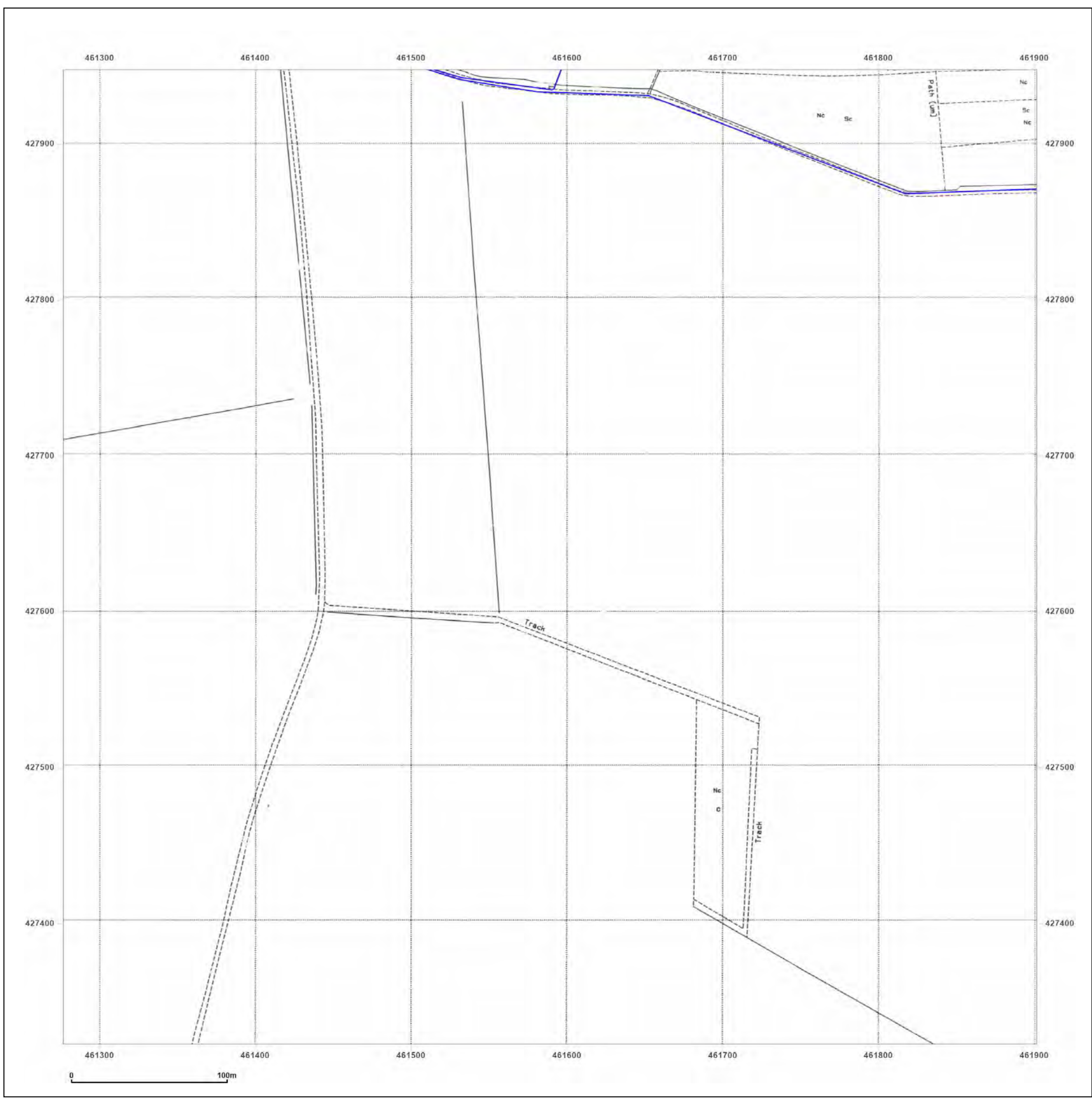

**Site Details:**

SHELTER 22M FROM COMUS INN, SELBY ROAD 6M FROM A1041, SELBY ROAD, CAMBLESFORTH, YO8 8HR

**Client Ref:** Camblesforth  
**Report Ref:** GSIP-2023-13637-13820\_LS\_2\_7  
**Grid Ref:** 461589, 428260

**Map Name:** County Series

**Map date:** 1890

**Scale:** 1:2,500

**Printed at:** 1:2,500



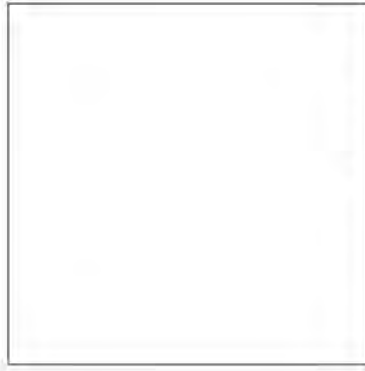

Surveyed 1890  
 Revised 1890  
 Edition N/A  
 Copyright N/A  
 Levelled N/A



Produced by Groundsure Insights  
 T: 08444 159000  
 E: [info@groundsure.com](mailto:info@groundsure.com)  
 W: [www.groundsure.com](http://www.groundsure.com)

© Crown copyright and database rights 2018 Ordnance Survey 100035207

Production date: 03 May 2023

Map legend available at: [www.groundsure.com/sites/default/files/groundsure\\_legend.pdf](http://www.groundsure.com/sites/default/files/groundsure_legend.pdf)

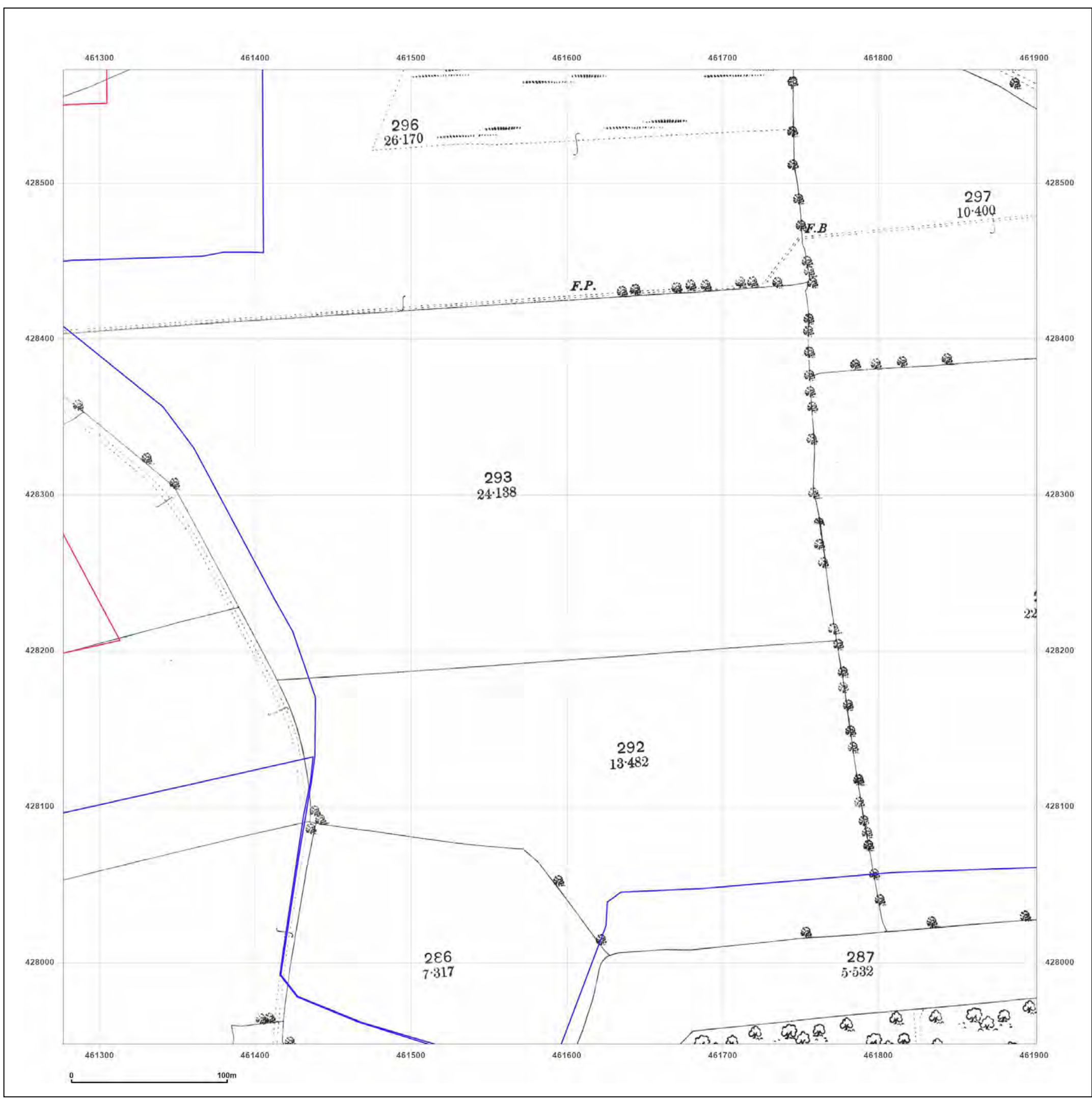

**Site Details:**

SHELTER 22M FROM COMUS INN, SELBY ROAD 6M FROM A1041, SELBY ROAD, CAMBLESFORTH, YO8 8HR

**Client Ref:** Camblesforth  
**Report Ref:** GSIP-2023-13637-13820\_LS\_2\_7  
**Grid Ref:** 461589, 428260

**Map Name:** County Series

**Map date:** 1907

**Scale:** 1:2,500

**Printed at:** 1:2,500

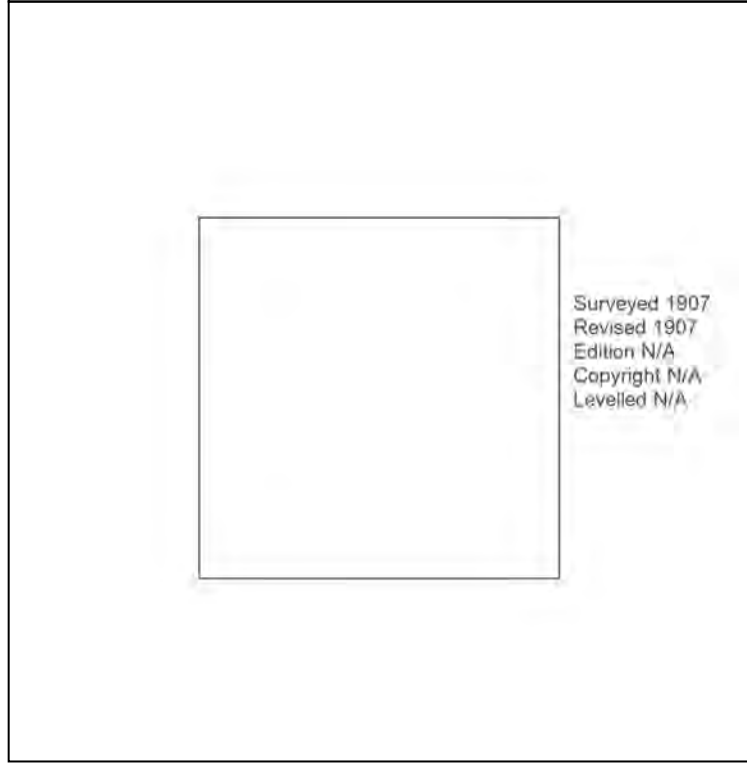

Produced by  
 Groundsure Insights  
 T: 08444 159000  
 E: [info@groundsure.com](mailto:info@groundsure.com)  
 W: [www.groundsure.com](http://www.groundsure.com)

© Crown copyright and database rights 2018 Ordnance Survey 100035207

Production date: 03 May 2023

Map legend available at:  
[www.groundsure.com/sites/default/files/groundsure\\_legend.pdf](http://www.groundsure.com/sites/default/files/groundsure_legend.pdf)

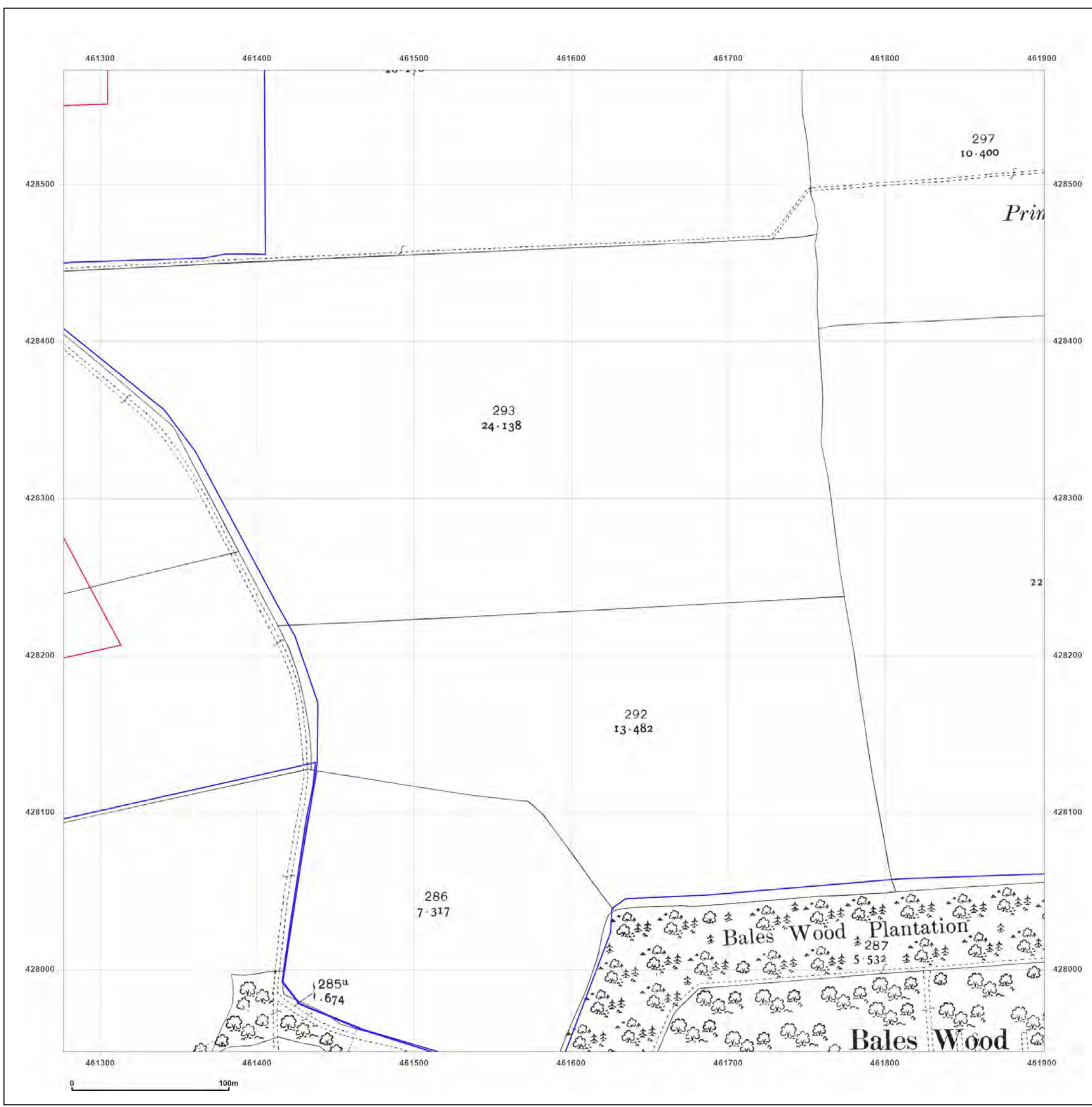



**Site Details:**

SHELTER 22M FROM COMUS  
INN, SELBY ROAD 6M FROM  
A1041, SELBY ROAD,  
CAMBLESFORTH, YO8 8HR

**Client Ref:** Camblesforth  
**Report Ref:** GSIP-2023-13637-13820\_LS\_2\_7  
**Grid Ref:** 461589, 428260

**Map Name:** National Grid

**Map date:** 1971-1972

**Scale:** 1:2,500

**Printed at:** 1:2,500

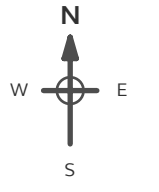

Surveyed N/A  
Revised N/A  
Edition N/A  
Copyright N/A  
Levelled N/A

Surveyed N/A  
Revised N/A  
Edition N/A  
Copyright N/A  
Levelled N/A



Produced by  
Groundsure Insights  
T: 08444 159000  
E: [info@groundsure.com](mailto:info@groundsure.com)  
W: [www.groundsure.com](http://www.groundsure.com)

© Crown copyright and database rights 2018 Ordnance Survey 100035207

Production date: 03 May 2023

Map legend available at:  
[www.groundsure.com/sites/default/files/groundsure\\_legend.pdf](http://www.groundsure.com/sites/default/files/groundsure_legend.pdf)

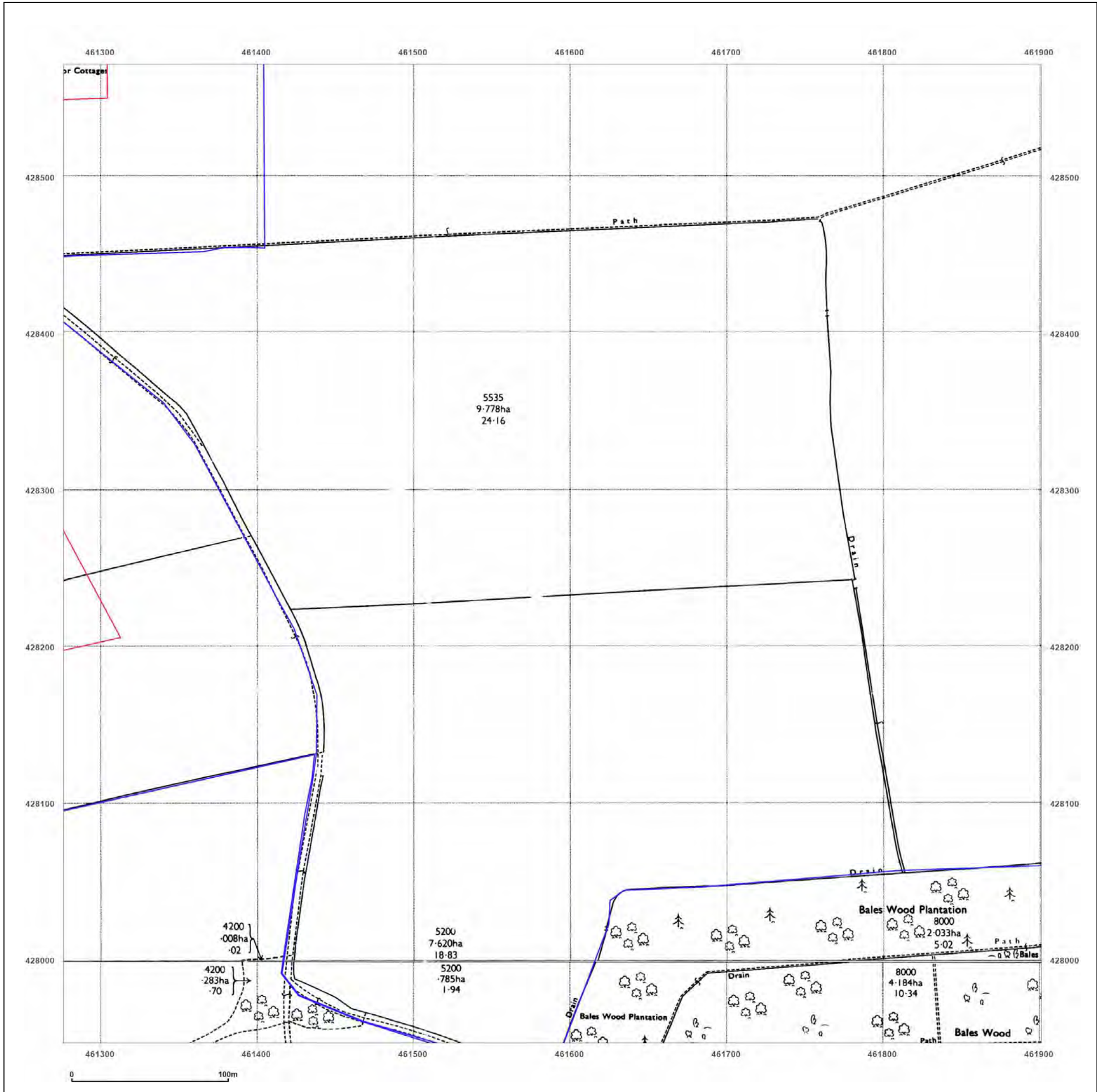

**Site Details:**

SHELTER 22M FROM COMUS  
INN, SELBY ROAD 6M FROM  
A1041, SELBY ROAD,  
CAMBLESFORTH, YO8 8HR

**Client Ref:** Camblesforth  
**Report Ref:** GSIP-2023-13637-13820\_LS\_2\_7  
**Grid Ref:** 461589, 428260

**Map Name:** National Grid

**Map date:** 1994

**Scale:** 1:2,500

**Printed at:** 1:2,500



Surveyed 1994  
Revised N/A  
Edition N/A  
Copyright 1994  
Levelled N/A



Produced by  
Groundsure Insights  
T: 08444 159000  
E: [info@groundsure.com](mailto:info@groundsure.com)  
W: [www.groundsure.com](http://www.groundsure.com)

© Crown copyright and database rights 2018 Ordnance Survey 100035207

Production date: 03 May 2023

Map legend available at:  
[www.groundsure.com/sites/default/files/groundsure\\_legend.pdf](http://www.groundsure.com/sites/default/files/groundsure_legend.pdf)

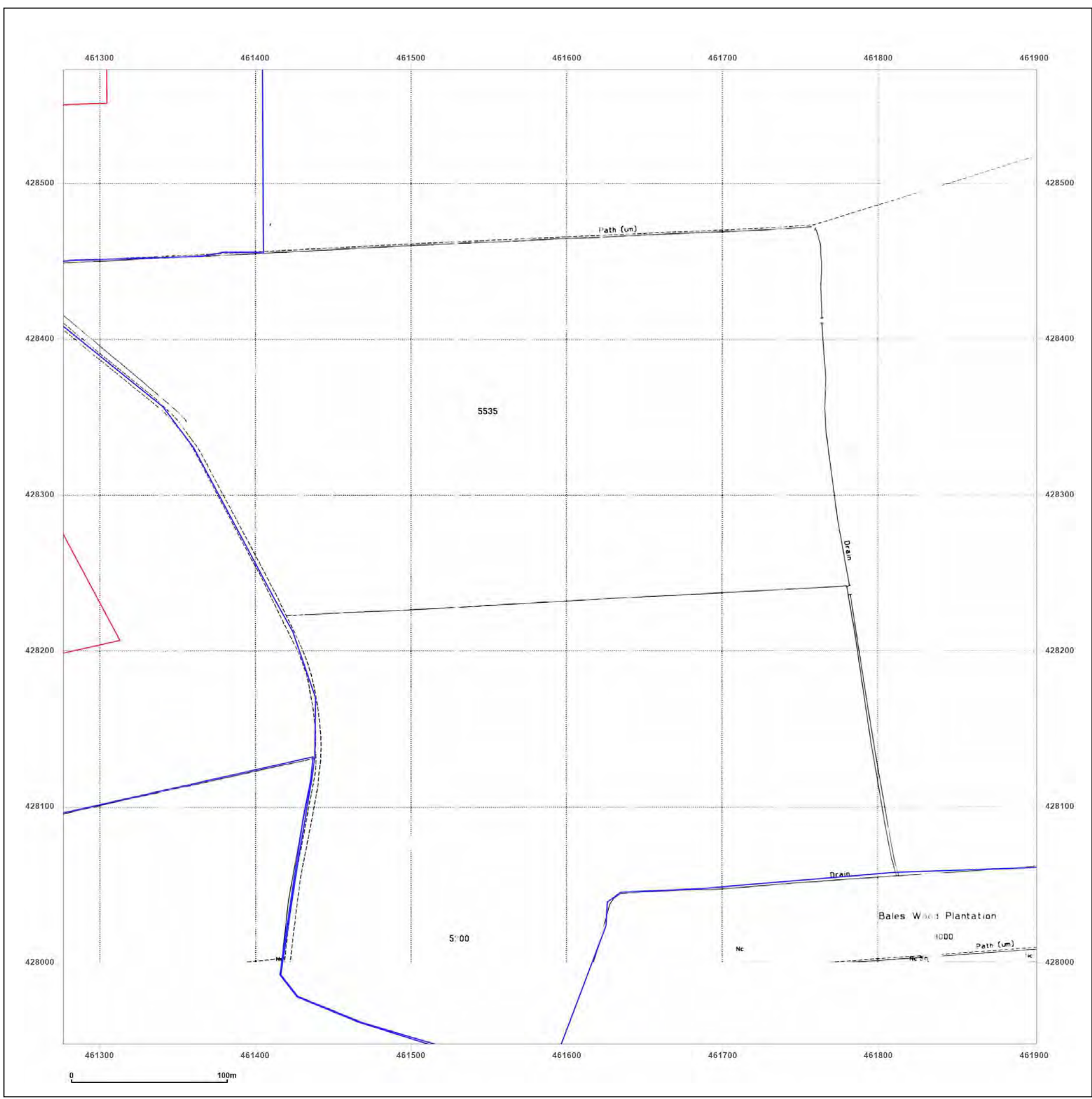

**Site Details:**

SHELTER 22M FROM COMUS  
INN, SELBY ROAD 6M FROM  
A1041, SELBY ROAD,  
CAMBLESFORTH, YO8 8HR

**Client Ref:** Camblesforth  
**Report Ref:** GSIP-2023-13637-13820\_LS\_2\_7  
**Grid Ref:** 461589, 428260

**Map Name:** National Grid

**Map date:** 1994-1995

**Scale:** 1:2,500

**Printed at:** 1:2,500



Surveyed 1995  
Revised N/A  
Edition N/A  
Copyright N/A  
Levelled N/A

---

Surveyed 1994  
Revised N/A  
Edition N/A  
Copyright 1994  
Levelled N/A



Produced by  
Groundsure Insights  
T: 08444 159000  
E: [info@groundsure.com](mailto:info@groundsure.com)  
W: [www.groundsure.com](http://www.groundsure.com)

© Crown copyright and database rights 2018 Ordnance Survey 100035207

Production date: 03 May 2023

Map legend available at:  
[www.groundsure.com/sites/default/files/groundsure\\_legend.pdf](http://www.groundsure.com/sites/default/files/groundsure_legend.pdf)

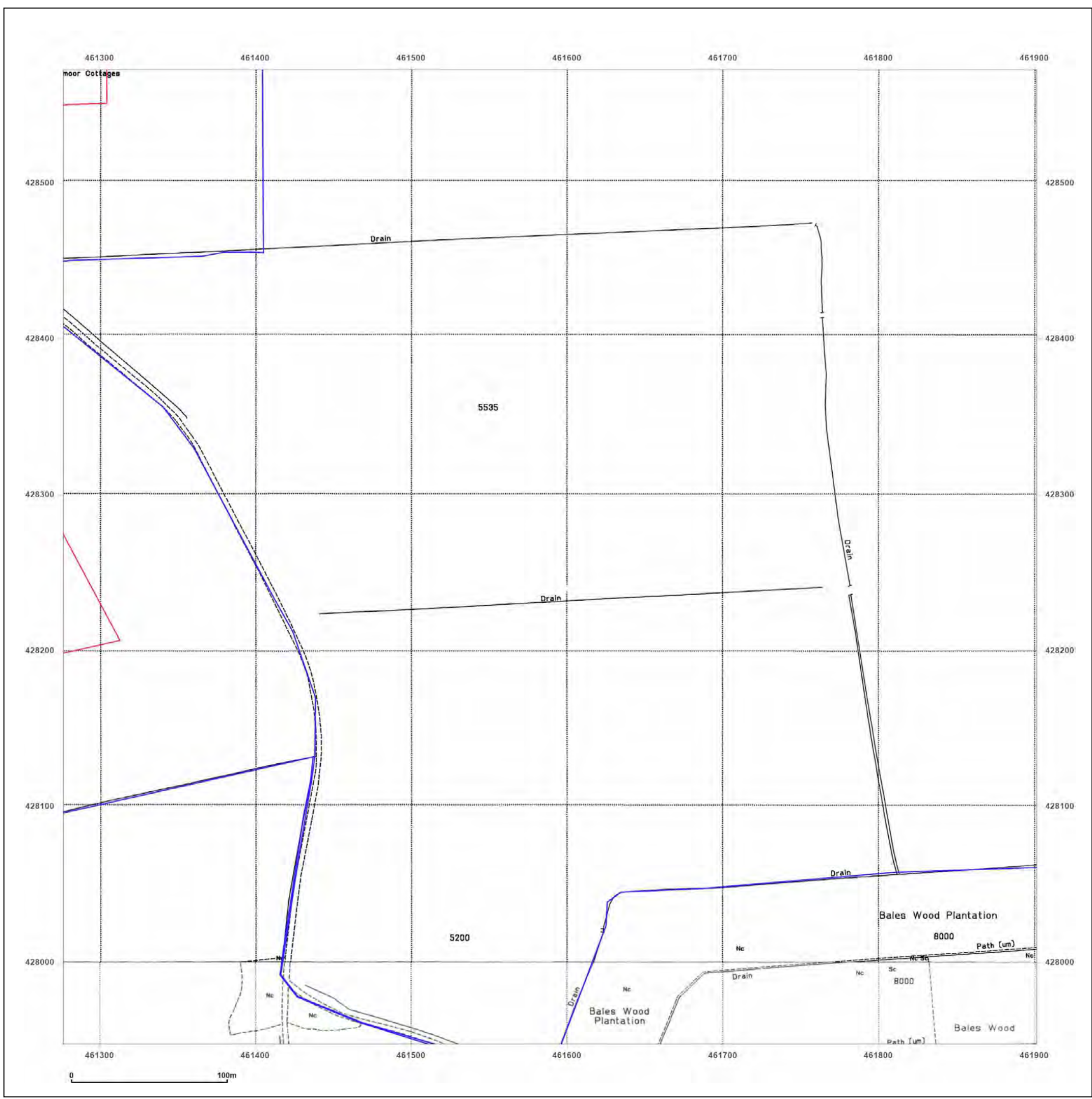

**Site Details:**

SHELTER 22M FROM COMUS  
INN, SELBY ROAD 6M FROM  
A1041, SELBY ROAD,  
CAMBLESFORTH, YO8 8HR

**Client Ref:** Camblesforth  
**Report Ref:** GSIP-2023-13637-13820\_LS\_2\_8  
**Grid Ref:** 461589, 428885

**Map Name:** County Series  
**Map date:** 1890-1892  
**Scale:** 1:2,500  
**Printed at:** 1:2,500

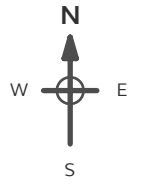

Surveyed 1892  
Revised 1892  
Edition N/A  
Copyright N/A  
Levelled N/A

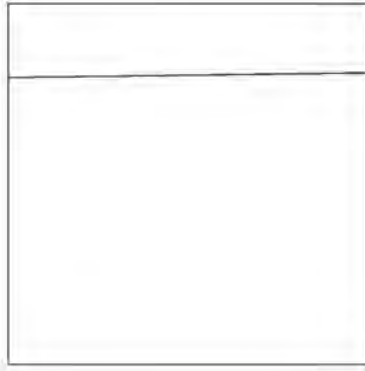

Surveyed 1890  
Revised 1890  
Edition N/A  
Copyright N/A  
Levelled N/A

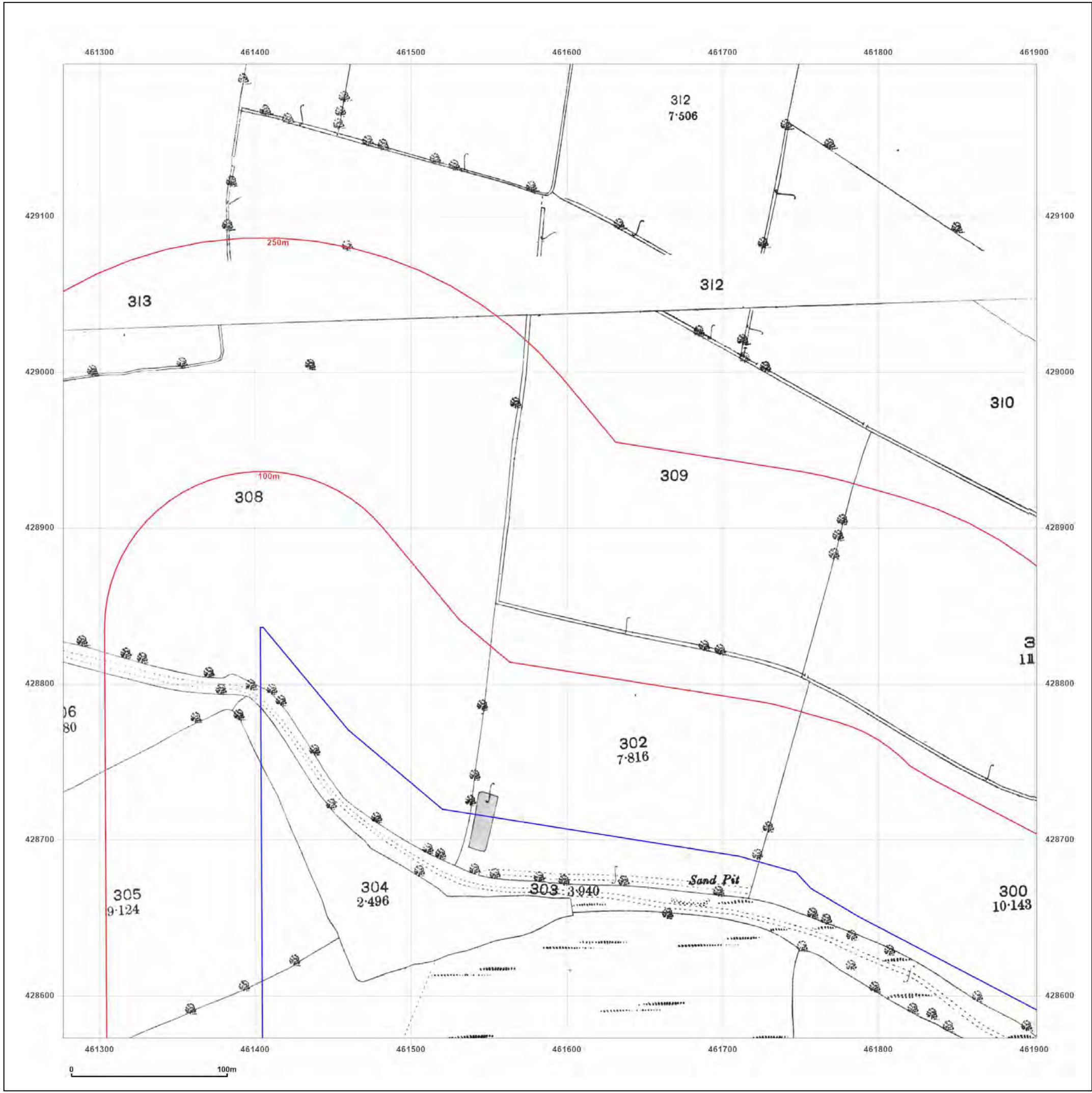

Produced by  
Groundsure Insights  
T: 08444 159000  
E: [info@groundsure.com](mailto:info@groundsure.com)  
W: [www.groundsure.com](http://www.groundsure.com)

© Crown copyright and database rights 2018 Ordnance Survey 100035207

Production date: 03 May 2023

Map legend available at:  
[www.groundsure.com/sites/default/files/groundsure\\_legend.pdf](http://www.groundsure.com/sites/default/files/groundsure_legend.pdf)

**Site Details:**

SHELTER 22M FROM COMUS  
INN, SELBY ROAD 6M FROM  
A1041, SELBY ROAD,  
CAMBLESFORTH, YO8 8HR

**Client Ref:** Camblesforth  
**Report Ref:** GSIP-2023-13637-13820\_LS\_2\_8  
**Grid Ref:** 461589, 428885

**Map Name:** County Series

**Map date:** 1907

**Scale:** 1:2,500

**Printed at:** 1:2,500

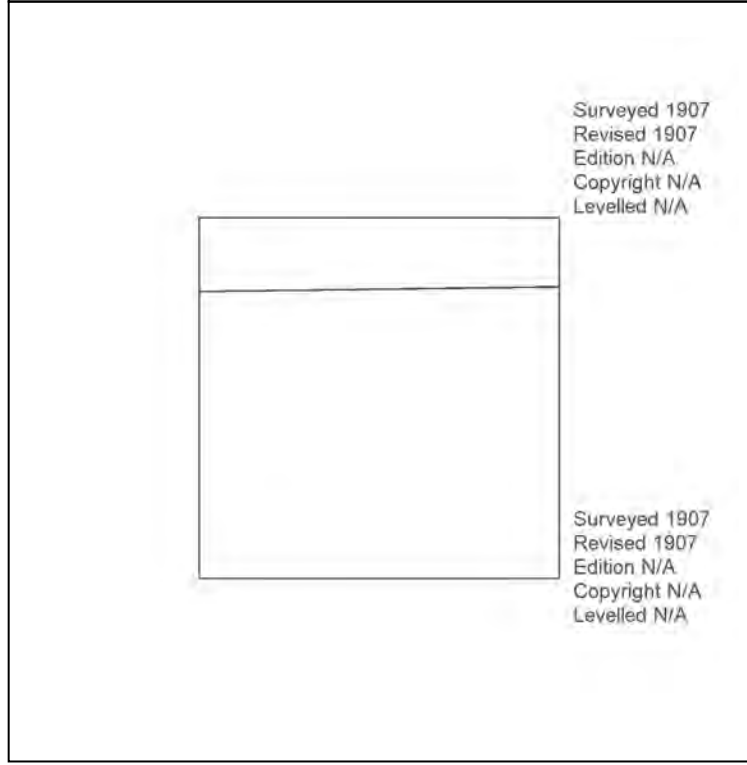
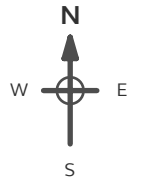

Produced by  
Groundsure Insights  
T: 08444 159000  
E: [info@groundsure.com](mailto:info@groundsure.com)  
W: [www.groundsure.com](http://www.groundsure.com)

© Crown copyright and database rights 2018 Ordnance Survey 100035207

Production date: 03 May 2023

Map legend available at:  
[www.groundsure.com/sites/default/files/groundsure\\_legend.pdf](http://www.groundsure.com/sites/default/files/groundsure_legend.pdf)

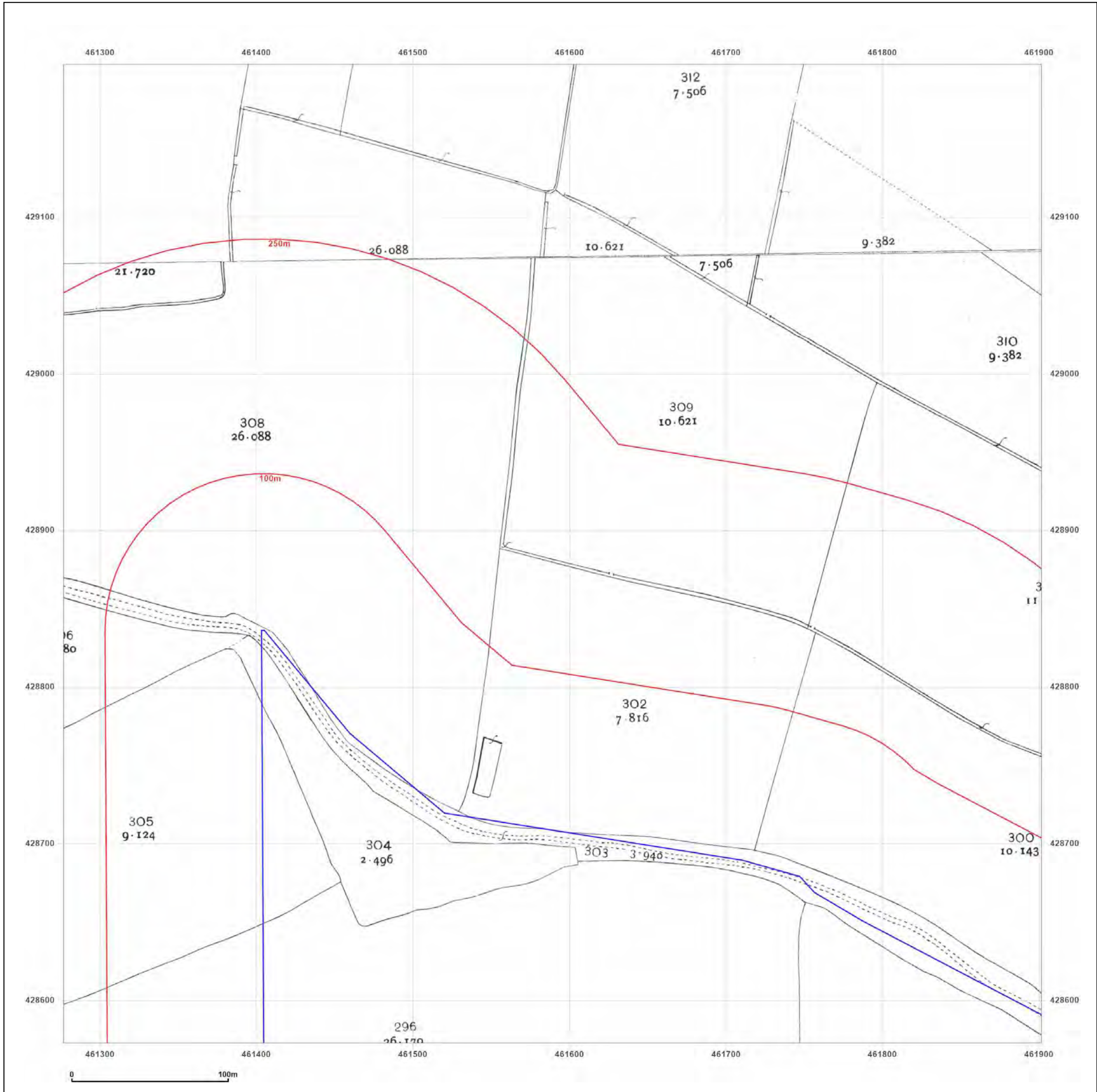

**Site Details:**

SHELTER 22M FROM COMUS  
INN, SELBY ROAD 6M FROM  
A1041, SELBY ROAD,  
CAMBLESFORTH, YO8 8HR

**Client Ref:** Camblesforth  
**Report Ref:** GSIP-2023-13637-13820\_LS\_2\_8  
**Grid Ref:** 461589, 428885

**Map Name:** National Grid

**Map date:** 1971

**Scale:** 1:2,500

**Printed at:** 1:2,500

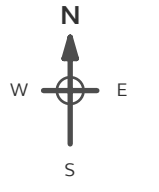

Surveyed 1970  
Revised 1970  
Edition N/A  
Copyright 1971  
Levelled 1966



Surveyed N/A  
Revised N/A  
Edition N/A  
Copyright N/A  
Levelled N/A



Produced by  
Groundsure Insights  
T: 08444 159000  
E: [info@groundsure.com](mailto:info@groundsure.com)  
W: [www.groundsure.com](http://www.groundsure.com)

© Crown copyright and database rights 2018 Ordnance Survey 100035207

Production date: 03 May 2023

Map legend available at:  
[www.groundsure.com/sites/default/files/groundsure\\_legend.pdf](http://www.groundsure.com/sites/default/files/groundsure_legend.pdf)

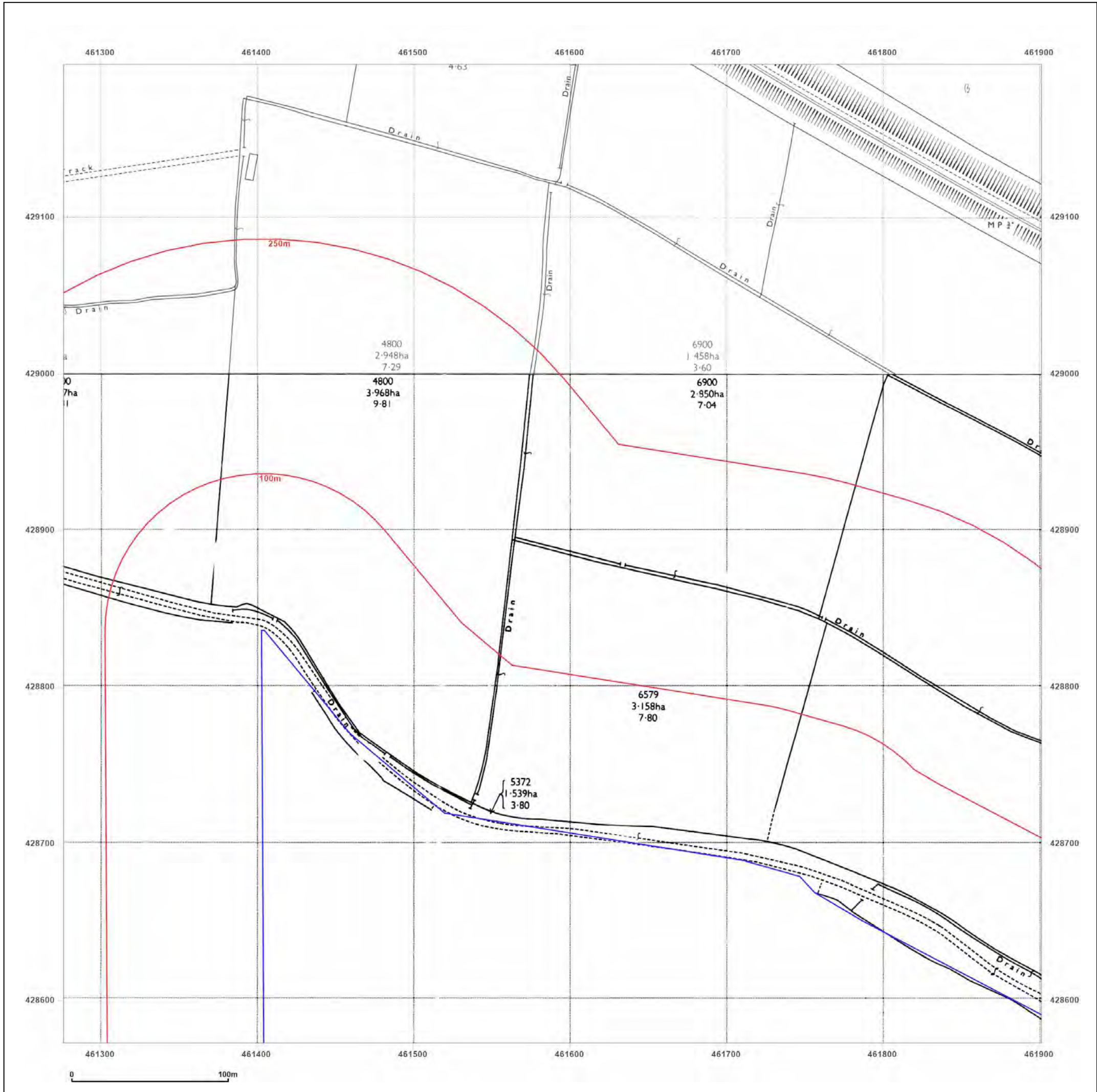

**Site Details:**

SHELTER 22M FROM COMUS  
INN, SELBY ROAD 6M FROM  
A1041, SELBY ROAD,  
CAMBLESFORTH, YO8 8HR

**Client Ref:** Camblesforth  
**Report Ref:** GSIP-2023-13637-13820\_LS\_2\_8  
**Grid Ref:** 461589, 428885

**Map Name:** National Grid

**Map date:** 1971

**Scale:** 1:2,500

**Printed at:** 1:2,500

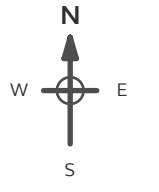

Surveyed N/A  
Revised N/A  
Edition N/A  
Copyright N/A  
Levelled N/A

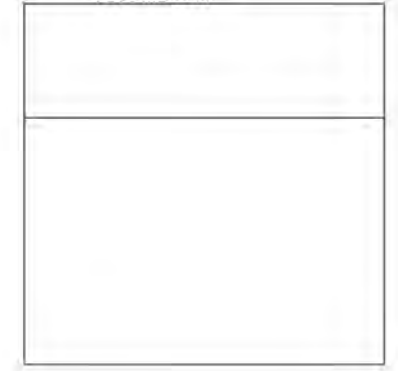

Produced by  
Groundsure Insights  
T: 08444 159000  
E: [info@groundsure.com](mailto:info@groundsure.com)  
W: [www.groundsure.com](http://www.groundsure.com)

© Crown copyright and database rights 2018 Ordnance Survey 100035207

Production date: 03 May 2023

Map legend available at:  
[www.groundsure.com/sites/default/files/groundsure\\_legend.pdf](http://www.groundsure.com/sites/default/files/groundsure_legend.pdf)

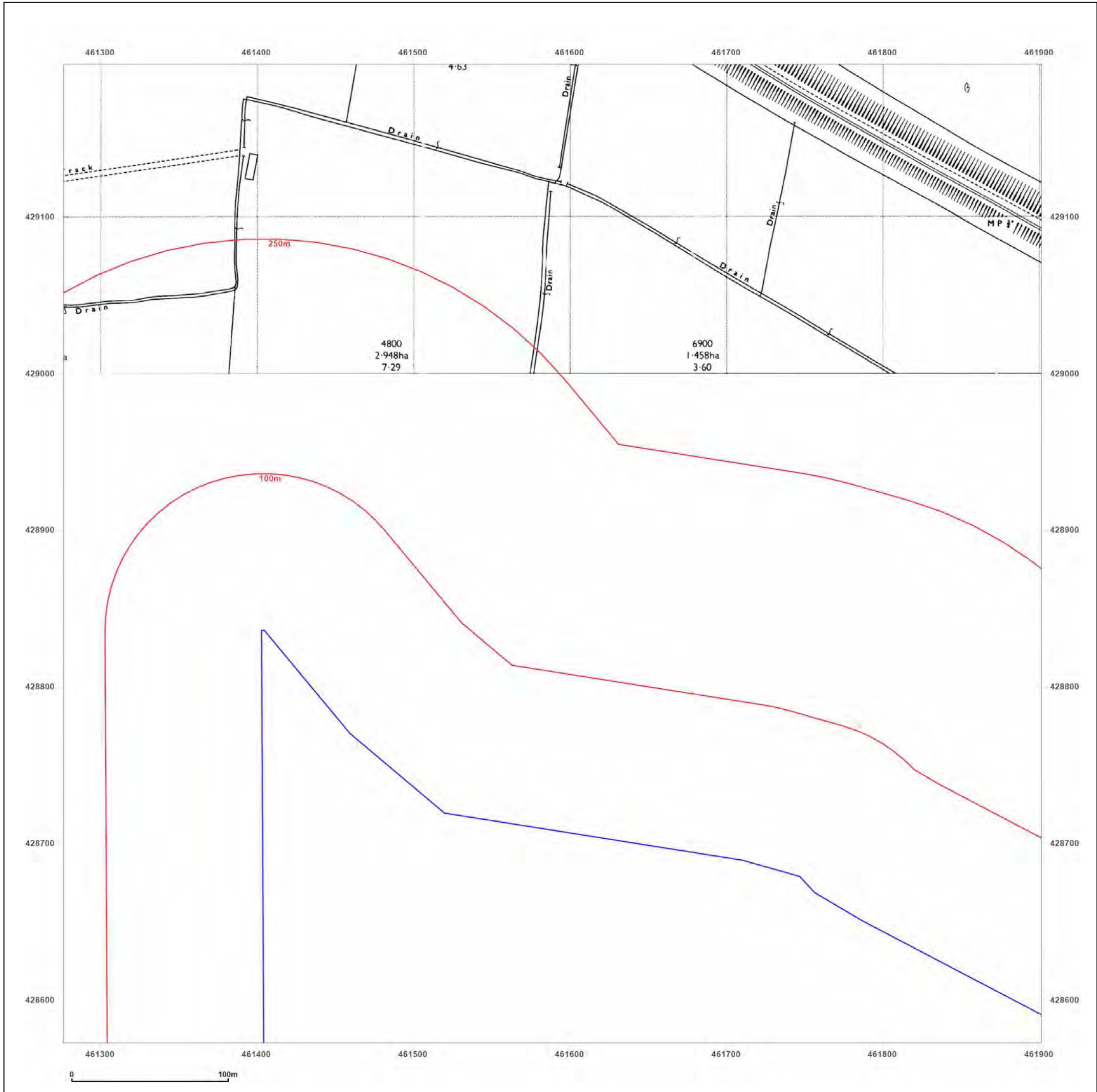

**Site Details:**

SHELTER 22M FROM COMUS  
INN, SELBY ROAD 6M FROM  
A1041, SELBY ROAD,  
CAMBLESFORTH, YO8 8HR

**Client Ref:** Camblesforth  
**Report Ref:** GSIP-2023-13637-13820\_LS\_2\_8  
**Grid Ref:** 461589, 428885

**Map Name:** National Grid

**Map date:** 1994

**Scale:** 1:2,500

**Printed at:** 1:2,500

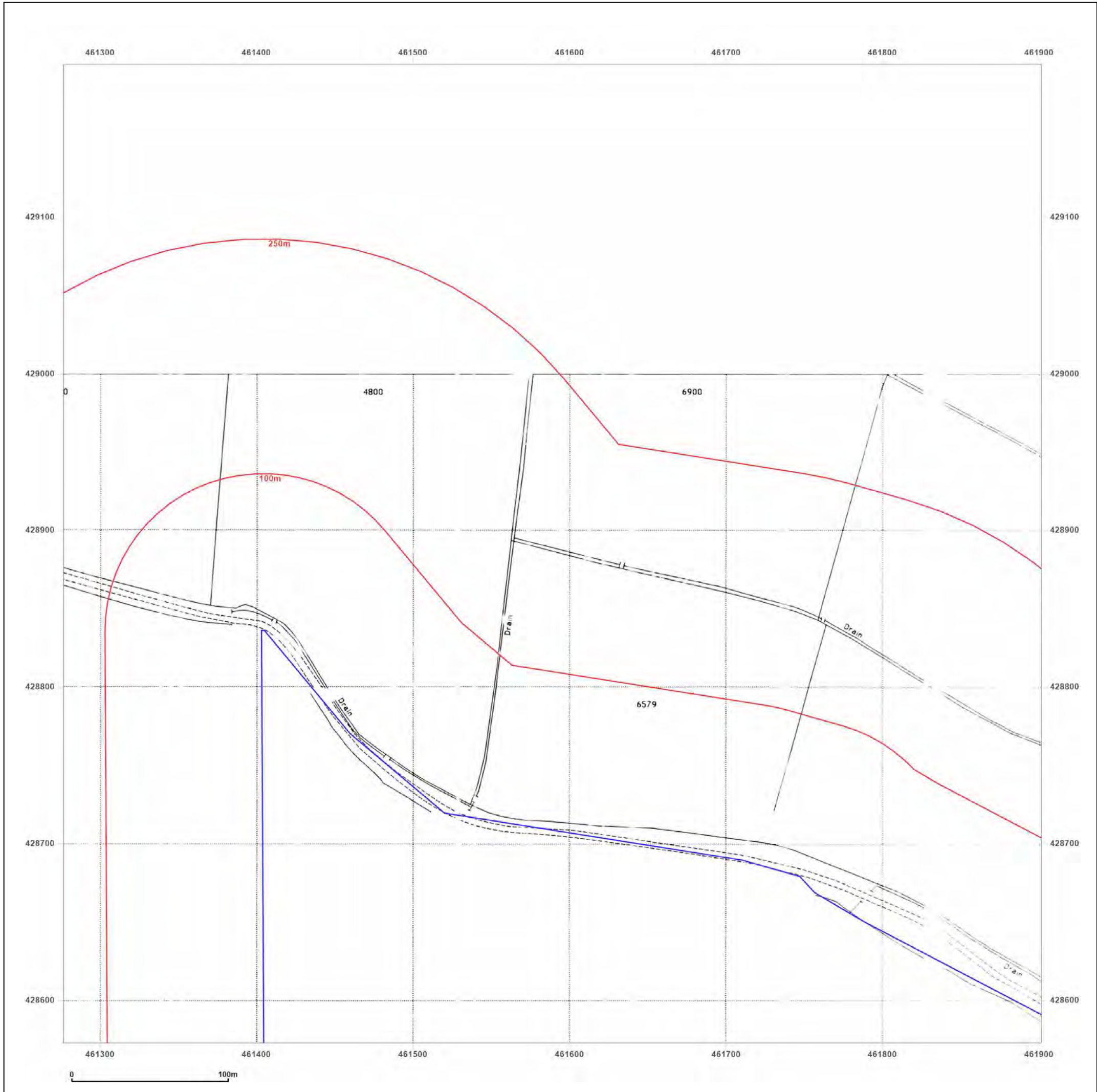

Surveyed 1994  
Revised N/A  
Edition N/A  
Copyright 1994  
Levelled N/A



Produced by  
Groundsure Insights  
T: 08444 159000  
E: [info@groundsure.com](mailto:info@groundsure.com)  
W: [www.groundsure.com](http://www.groundsure.com)

© Crown copyright and database rights 2018 Ordnance Survey 100035207

Production date: 03 May 2023

Map legend available at:  
[www.groundsure.com/sites/default/files/groundsure\\_legend.pdf](http://www.groundsure.com/sites/default/files/groundsure_legend.pdf)



**Site Details:**

SHELTER 22M FROM COMUS  
INN, SELBY ROAD 6M FROM  
A1041, SELBY ROAD,  
CAMBLESFORTH, YO8 8HR

**Client Ref:** Camblesforth  
**Report Ref:** GSIP-2023-13637-13820\_LS\_2\_8  
**Grid Ref:** 461589, 428885

**Map Name:** National Grid

**Map date:** 1994-1995

**Scale:** 1:2,500

**Printed at:** 1:2,500



Surveyed 1994  
Revised N/A  
Edition N/A  
Copyright 1994  
Levelled N/A

Surveyed 1995  
Revised N/A  
Edition N/A  
Copyright N/A  
Levelled N/A



Produced by  
Groundsure Insights  
T: 08444 159000  
E: [info@groundsure.com](mailto:info@groundsure.com)  
W: [www.groundsure.com](http://www.groundsure.com)

© Crown copyright and database rights 2018 Ordnance Survey 100035207

Production date: 03 May 2023

Map legend available at:  
[www.groundsure.com/sites/default/files/groundsure\\_legend.pdf](http://www.groundsure.com/sites/default/files/groundsure_legend.pdf)

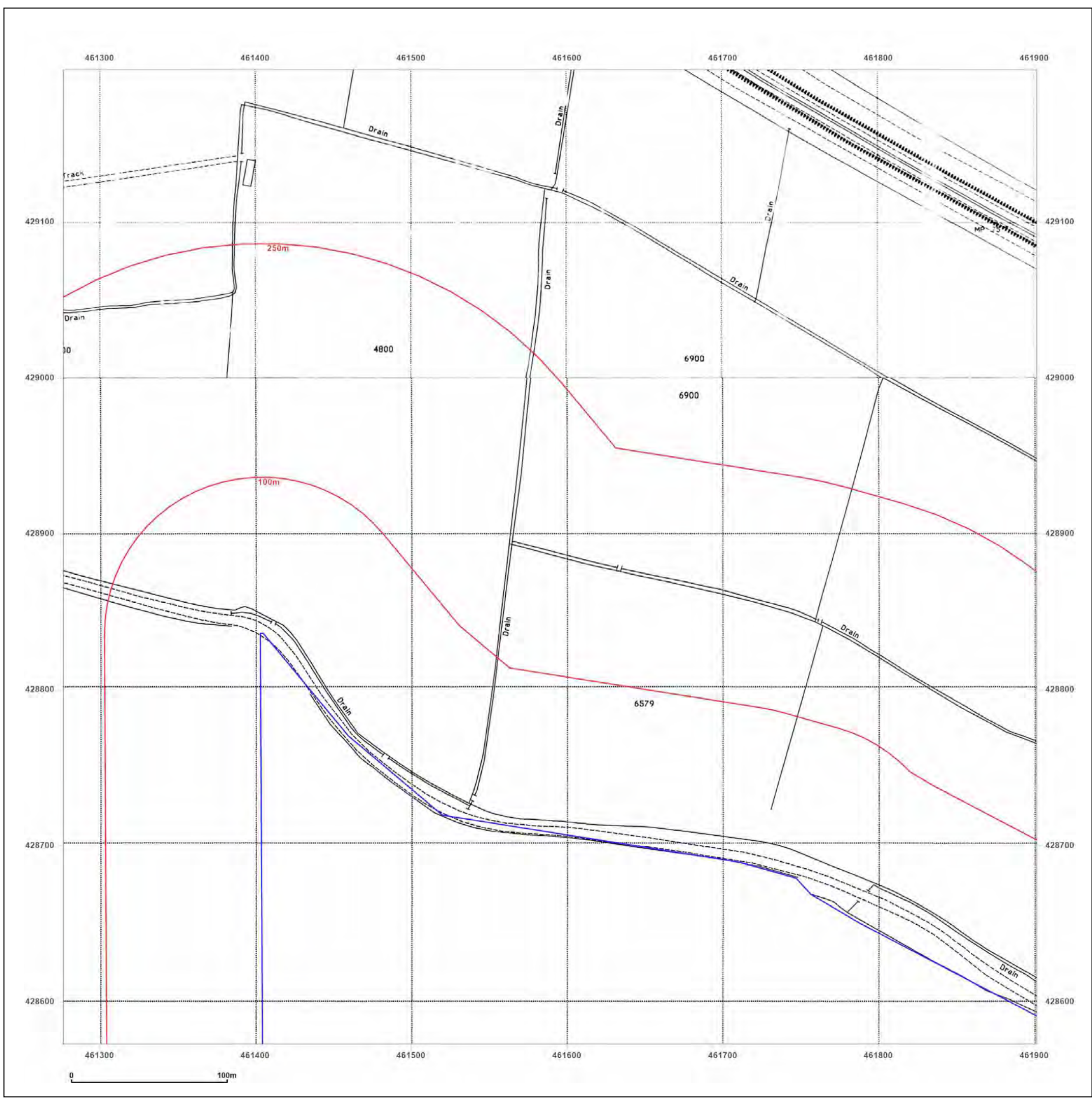

**Site Details:**

SHELTER 22M FROM COMUS  
INN, SELBY ROAD 6M FROM  
A1041, SELBY ROAD,  
CAMBLESFORTH, YO8 8HR

**Client Ref:** Camblesforth  
**Report Ref:** GSIP-2023-13637-13820\_LS\_3\_1  
**Grid Ref:** 462214, 424510

**Map Name:** County Series

**Map date:** 1890

**Scale:** 1:2,500

**Printed at:** 1:2,500

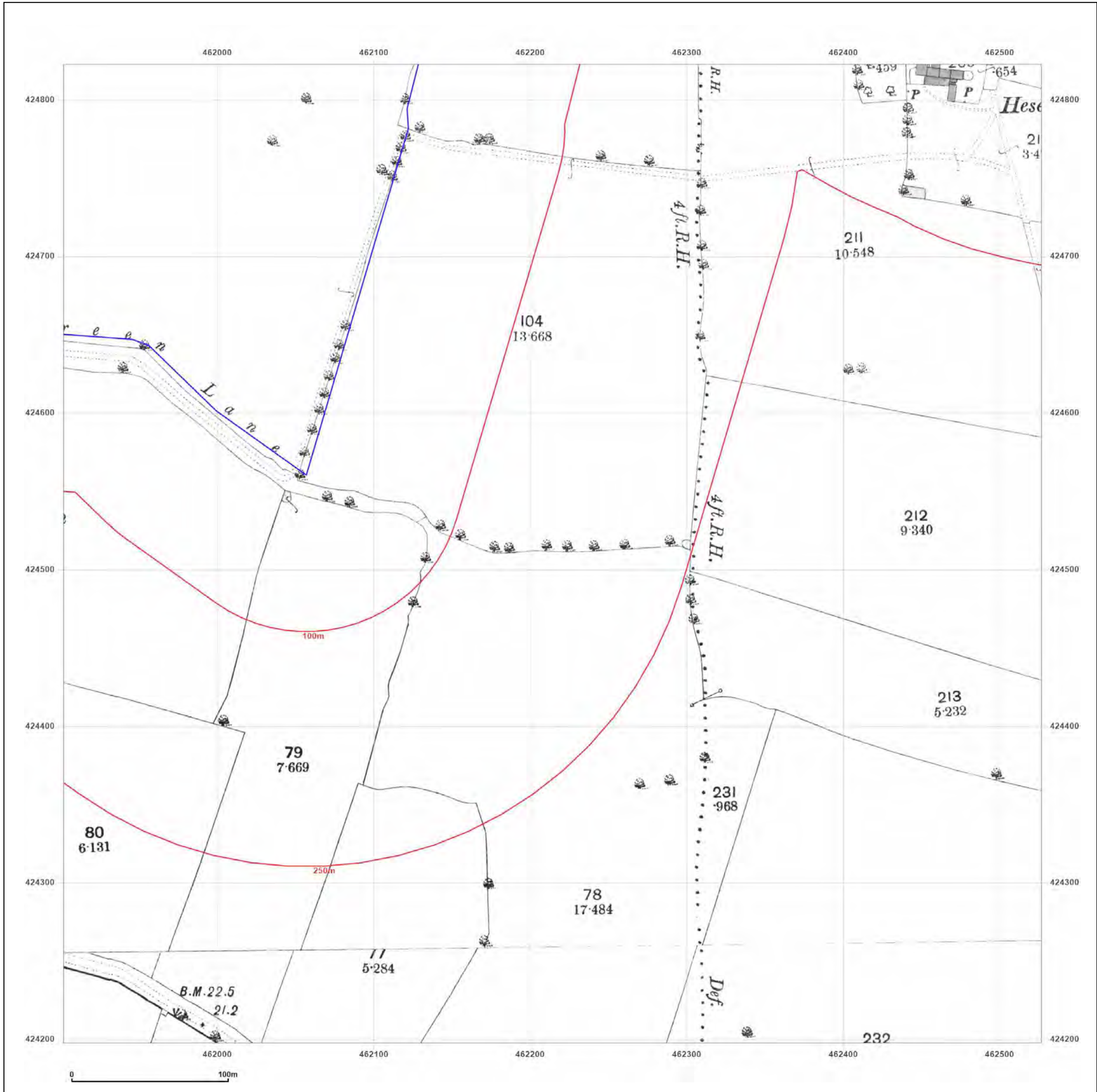
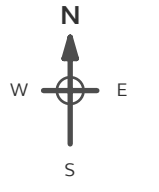

Surveyed 1890  
Revised 1890  
Edition N/A  
Copyright N/A  
Levelled N/A

Surveyed 1890  
Revised 1890  
Edition N/A  
Copyright N/A  
Levelled N/A



Produced by  
Groundsure Insights  
T: 08444 159000  
E: [info@groundsure.com](mailto:info@groundsure.com)  
W: [www.groundsure.com](http://www.groundsure.com)

© Crown copyright and database rights 2018 Ordnance Survey 100035207

Production date: 03 May 2023

Map legend available at:  
[www.groundsure.com/sites/default/files/groundsure\\_legend.pdf](http://www.groundsure.com/sites/default/files/groundsure_legend.pdf)

**Site Details:**  
 SHELTER 22M FROM COMUS INN, SELBY ROAD 6M FROM A1041, SELBY ROAD, CAMBLESFORTH, YO8 8HR

**Client Ref:** Camblesforth  
**Report Ref:** GSIP-2023-13637-13820\_LS\_3\_1  
**Grid Ref:** 462214, 424510

**Map Name:** County Series  
**Map date:** 1907  
**Scale:** 1:2,500  
**Printed at:** 1:2,500

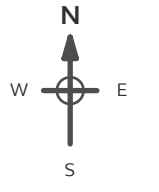

Surveyed 1907  
 Revised 1907  
 Edition N/A  
 Copyright N/A  
 Levelled N/A

Surveyed 1907  
 Revised 1907  
 Edition N/A  
 Copyright N/A  
 Levelled N/A

**Powered by**  

Produced by  
 Groundsure Insights  
 T: 08444 159000  
 E: [info@groundsure.com](mailto:info@groundsure.com)  
 W: [www.groundsure.com](http://www.groundsure.com)

© Crown copyright and database rights 2018 Ordnance Survey 100035207

Production date: 03 May 2023

Map legend available at:  
[www.groundsure.com/sites/default/files/groundsure\\_legend.pdf](http://www.groundsure.com/sites/default/files/groundsure_legend.pdf)

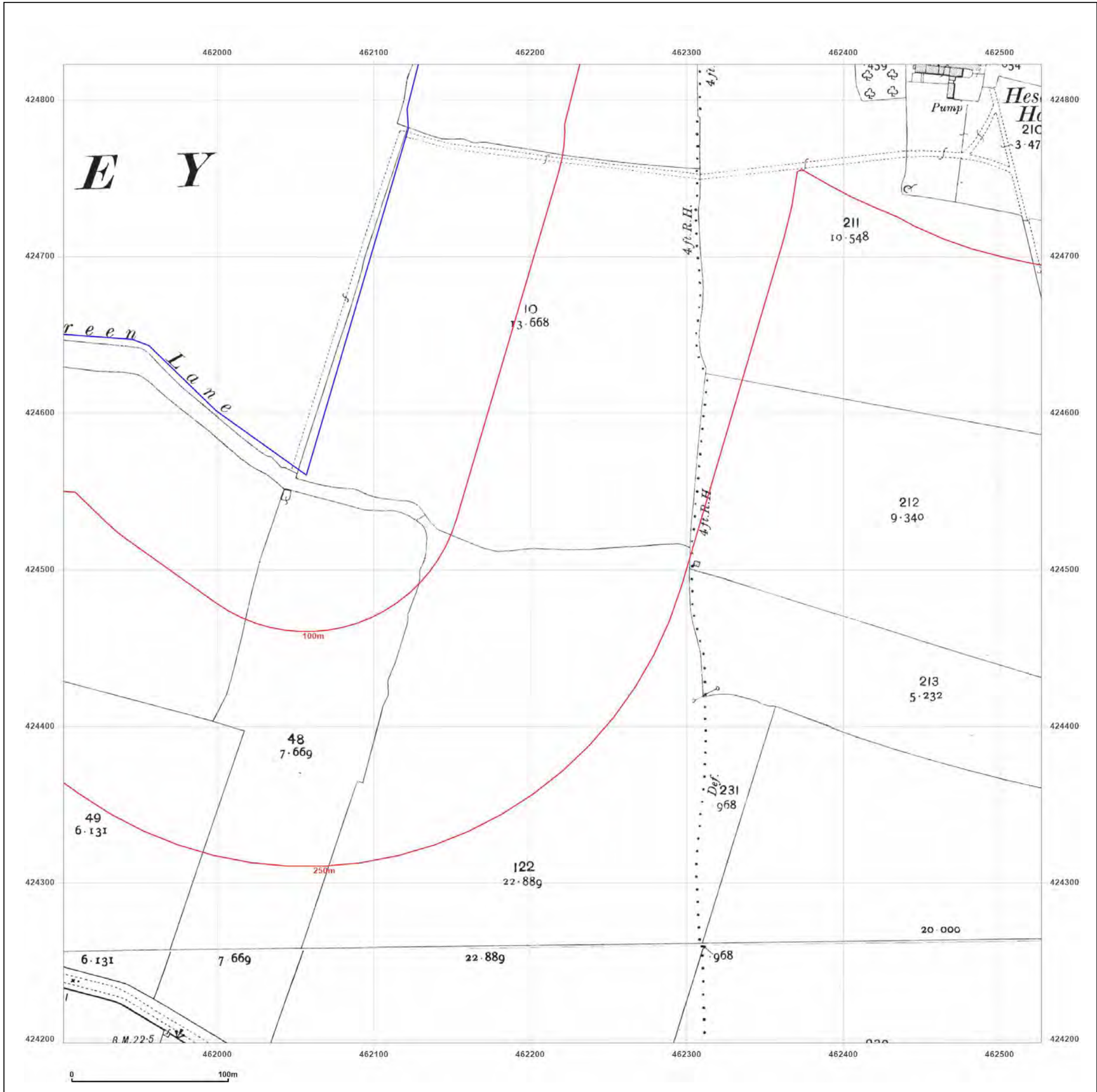

**Site Details:**

SHELTER 22M FROM COMUS  
INN, SELBY ROAD 6M FROM  
A1041, SELBY ROAD,  
CAMBLESFORTH, YO8 8HR

**Client Ref:** Camblesforth  
**Report Ref:** GSIP-2023-13637-13820\_LS\_3\_1  
**Grid Ref:** 462214, 424510

**Map Name:** National Grid

**Map date:** 1966

**Scale:** 1:2,500

**Printed at:** 1:2,500

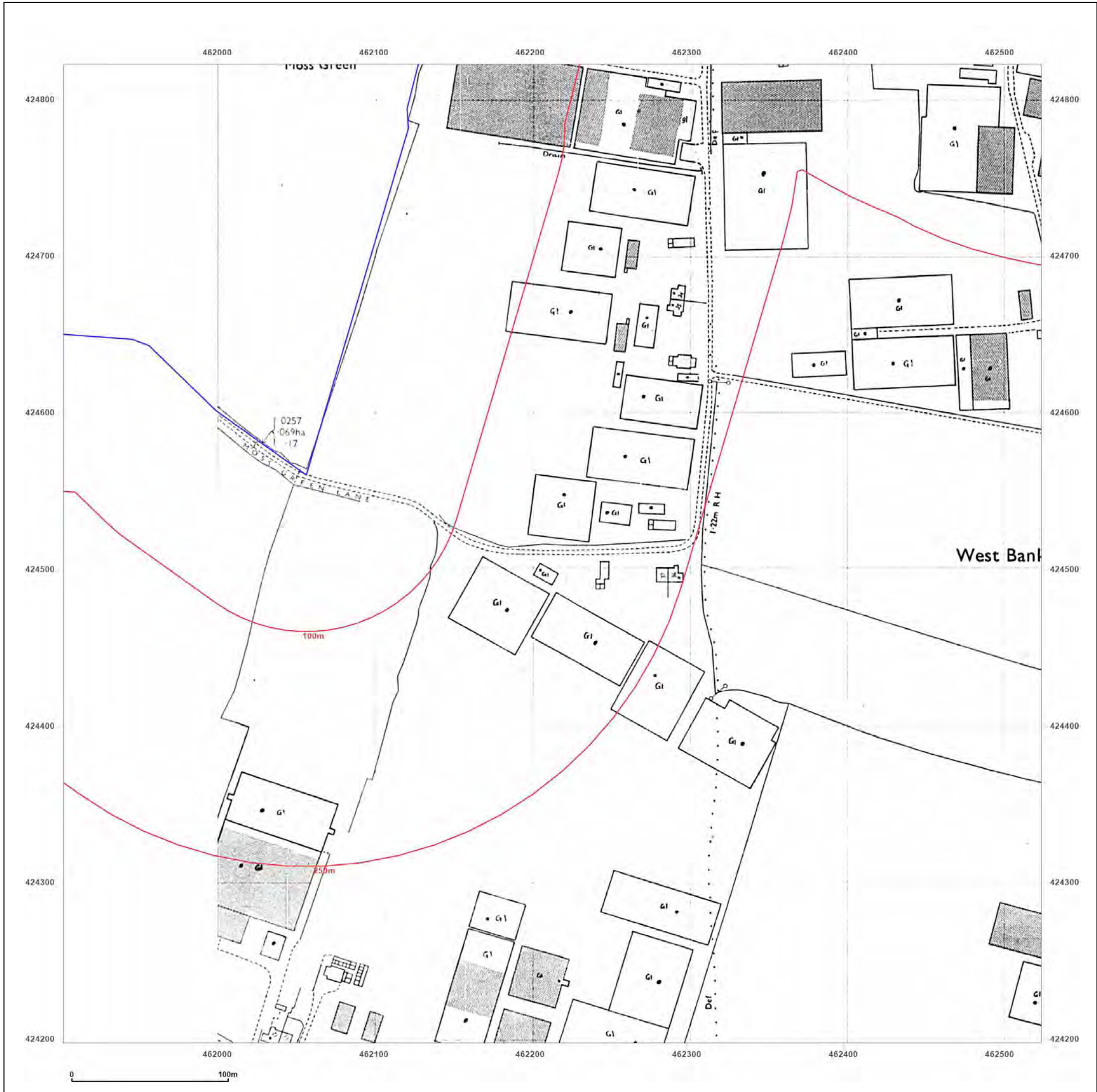

Surveyed N/A  
Revised N/A  
Edition N/A  
Copyright N/A  
Levelled 1966



Produced by  
Groundsure Insights  
T: 08444 159000  
E: [info@groundsure.com](mailto:info@groundsure.com)  
W: [www.groundsure.com](http://www.groundsure.com)

© Crown copyright and database rights 2018 Ordnance Survey 100035207

Production date: 03 May 2023

Map legend available at:  
[www.groundsure.com/sites/default/files/groundsure\\_legend.pdf](http://www.groundsure.com/sites/default/files/groundsure_legend.pdf)

**Site Details:**

SHELTER 22M FROM COMUS INN, SELBY ROAD 6M FROM A1041, SELBY ROAD, CAMBLESFORTH, YO8 8HR

**Client Ref:** Camblesforth  
**Report Ref:** GSIP-2023-13637-13820\_LS\_3\_1  
**Grid Ref:** 462214, 424510

**Map Name:** National Grid

**Map date:** 1971-1972

**Scale:** 1:2,500

**Printed at:** 1:2,500

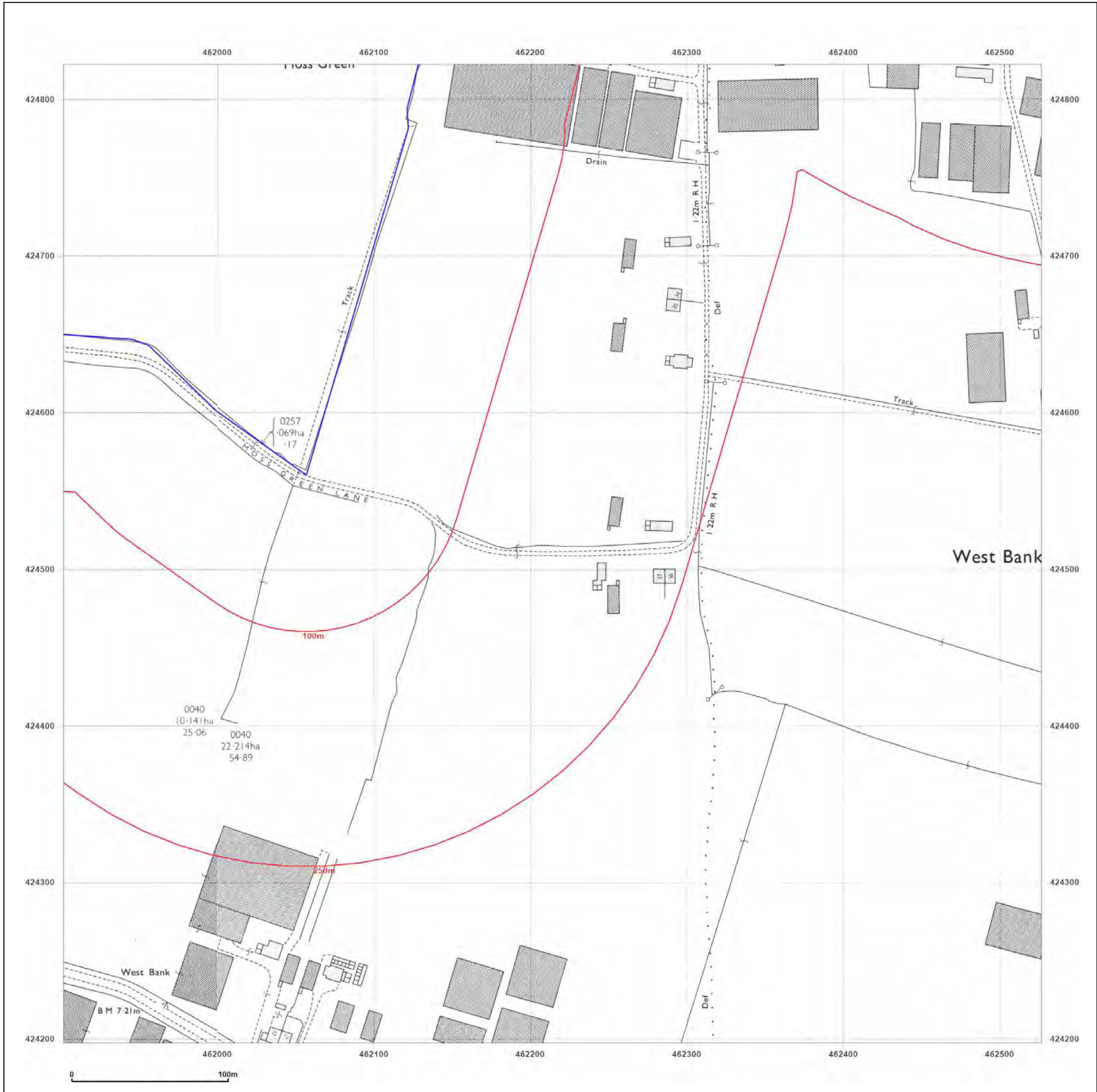
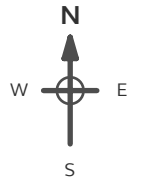

Surveyed 1970  
 Revised 1970  
 Edition N/A  
 Copyright 1972  
 Levelled 1966

Surveyed 1970  
 Revised 1970  
 Edition N/A  
 Copyright 1971  
 Levelled 1966



Produced by Groundsure Insights  
 T: 08444 159000  
 E: [info@groundsure.com](mailto:info@groundsure.com)  
 W: [www.groundsure.com](http://www.groundsure.com)

© Crown copyright and database rights 2018 Ordnance Survey 100035207

Production date: 03 May 2023

Map legend available at: [www.groundsure.com/sites/default/files/groundsure\\_legend.pdf](http://www.groundsure.com/sites/default/files/groundsure_legend.pdf)

**Site Details:**

SHELTER 22M FROM COMUS INN, SELBY ROAD 6M FROM A1041, SELBY ROAD, CAMBLESFORTH, YO8 8HR

**Client Ref:** Camblesforth  
**Report Ref:** GSIP-2023-13637-13820\_LS\_3\_1  
**Grid Ref:** 462214, 424510

**Map Name:** National Grid

**Map date:** 1982

**Scale:** 1:2,500

**Printed at:** 1:2,500



Surveyed N/A  
 Revised N/A  
 Edition N/A  
 Copyright N/A  
 Levelled N/A



Produced by  
 Groundsure Insights  
 T: 08444 159000  
 E: [info@groundsure.com](mailto:info@groundsure.com)  
 W: [www.groundsure.com](http://www.groundsure.com)

© Crown copyright and database rights 2018 Ordnance Survey 100035207

Production date: 03 May 2023

Map legend available at:  
[www.groundsure.com/sites/default/files/groundsure\\_legend.pdf](http://www.groundsure.com/sites/default/files/groundsure_legend.pdf)



**Site Details:**  
 SHELTER 22M FROM COMUS INN, SELBY ROAD 6M FROM A1041, SELBY ROAD, CAMBLESFORTH, YO8 8HR

**Client Ref:** Camblesforth  
**Report Ref:** GSIP-2023-13637-13820\_LS\_3\_1  
**Grid Ref:** 462214, 424510

**Map Name:** National Grid  
**Map date:** 1994  
**Scale:** 1:2,500  
**Printed at:** 1:2,500

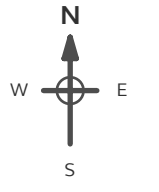

Surveyed 1994  
 Revised N/A  
 Edition N/A  
 Copyright 1994  
 Levelled N/A

Surveyed 1994  
 Revised N/A  
 Edition N/A  
 Copyright 1994  
 Levelled N/A



Produced by  
 Groundsure Insights  
 T: 08444 159000  
 E: [info@groundsure.com](mailto:info@groundsure.com)  
 W: [www.groundsure.com](http://www.groundsure.com)

© Crown copyright and database rights 2018 Ordnance Survey 100035207

Production date: 03 May 2023

Map legend available at:  
[www.groundsure.com/sites/default/files/groundsure\\_legend.pdf](http://www.groundsure.com/sites/default/files/groundsure_legend.pdf)

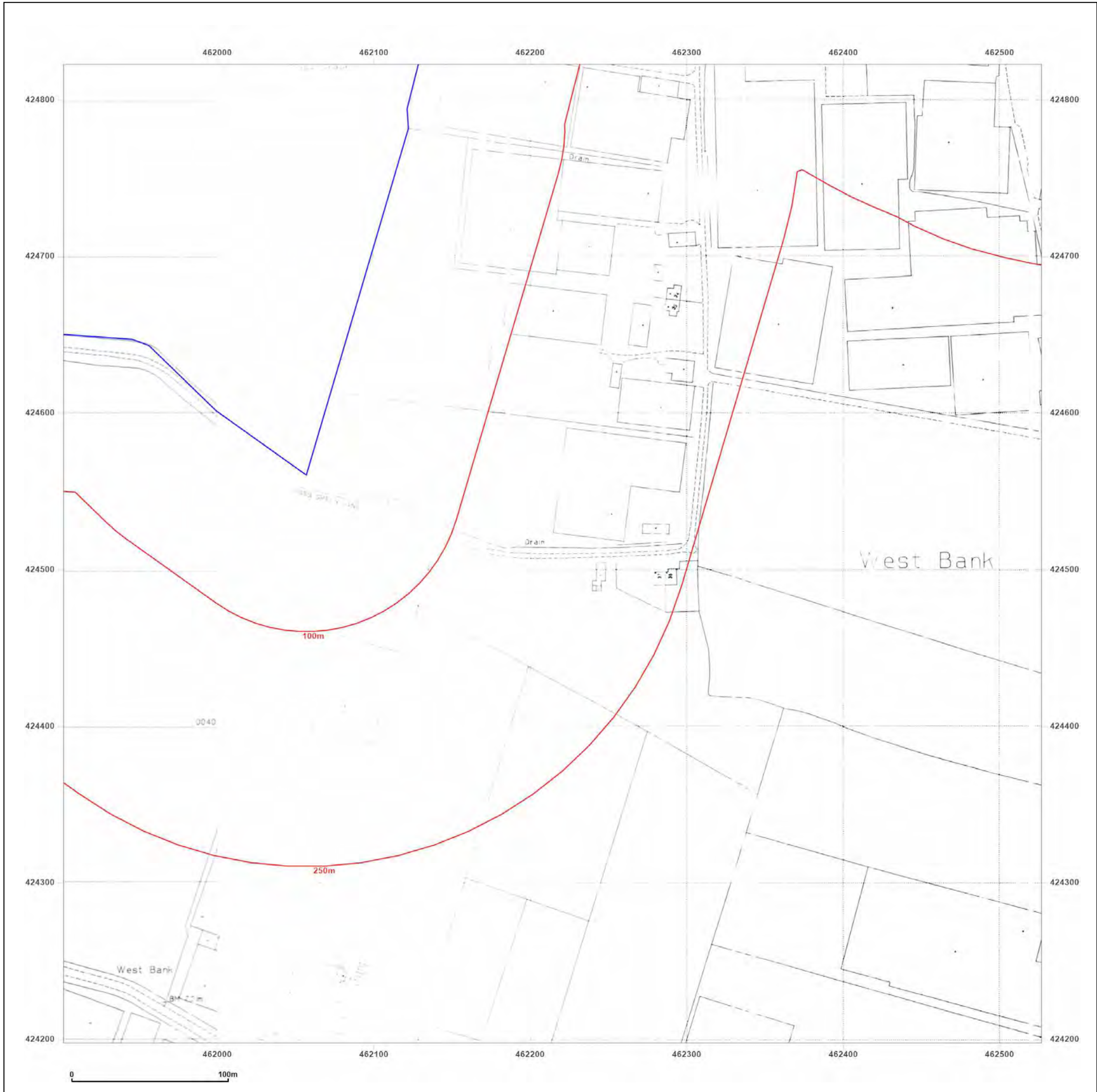

**Site Details:**

SHELTER 22M FROM COMUS  
INN, SELBY ROAD 6M FROM  
A1041, SELBY ROAD,  
CAMBLESFORTH, YO8 8HR

**Client Ref:** Camblesforth  
**Report Ref:** GSIP-2023-13637-13820\_LS\_3\_2  
**Grid Ref:** 462214, 425135

**Map Name:** County Series

**Map date:** 1890

**Scale:** 1:2,500

**Printed at:** 1:2,500

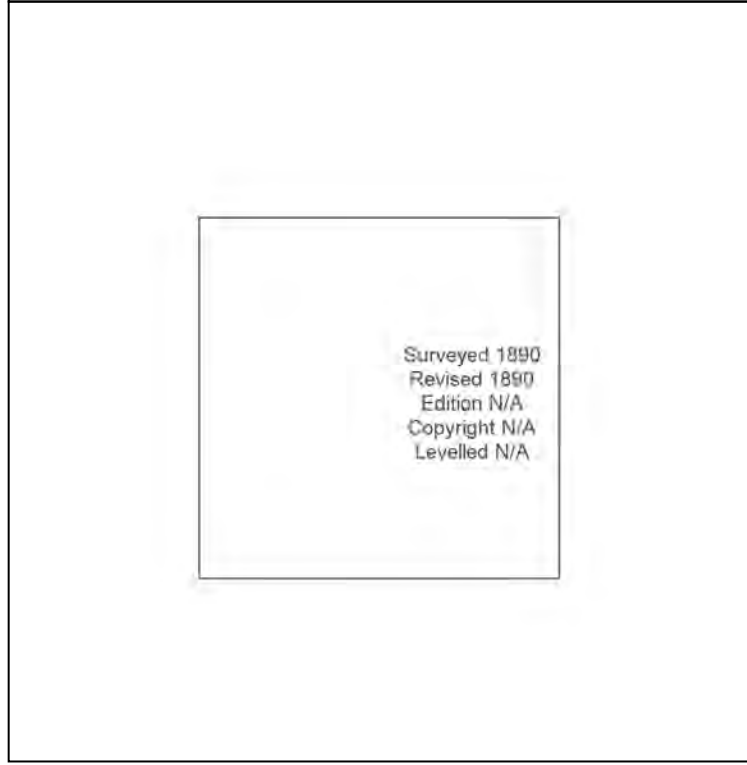

Surveyed 1890  
Revised 1890  
Edition N/A  
Copyright N/A  
Levelled N/A



Produced by  
Groundsure Insights  
T: 08444 159000  
E: [info@groundsure.com](mailto:info@groundsure.com)  
W: [www.groundsure.com](http://www.groundsure.com)

© Crown copyright and database rights 2018 Ordnance Survey 100035207

Production date: 03 May 2023

Map legend available at:  
[www.groundsure.com/sites/default/files/groundsure\\_legend.pdf](http://www.groundsure.com/sites/default/files/groundsure_legend.pdf)

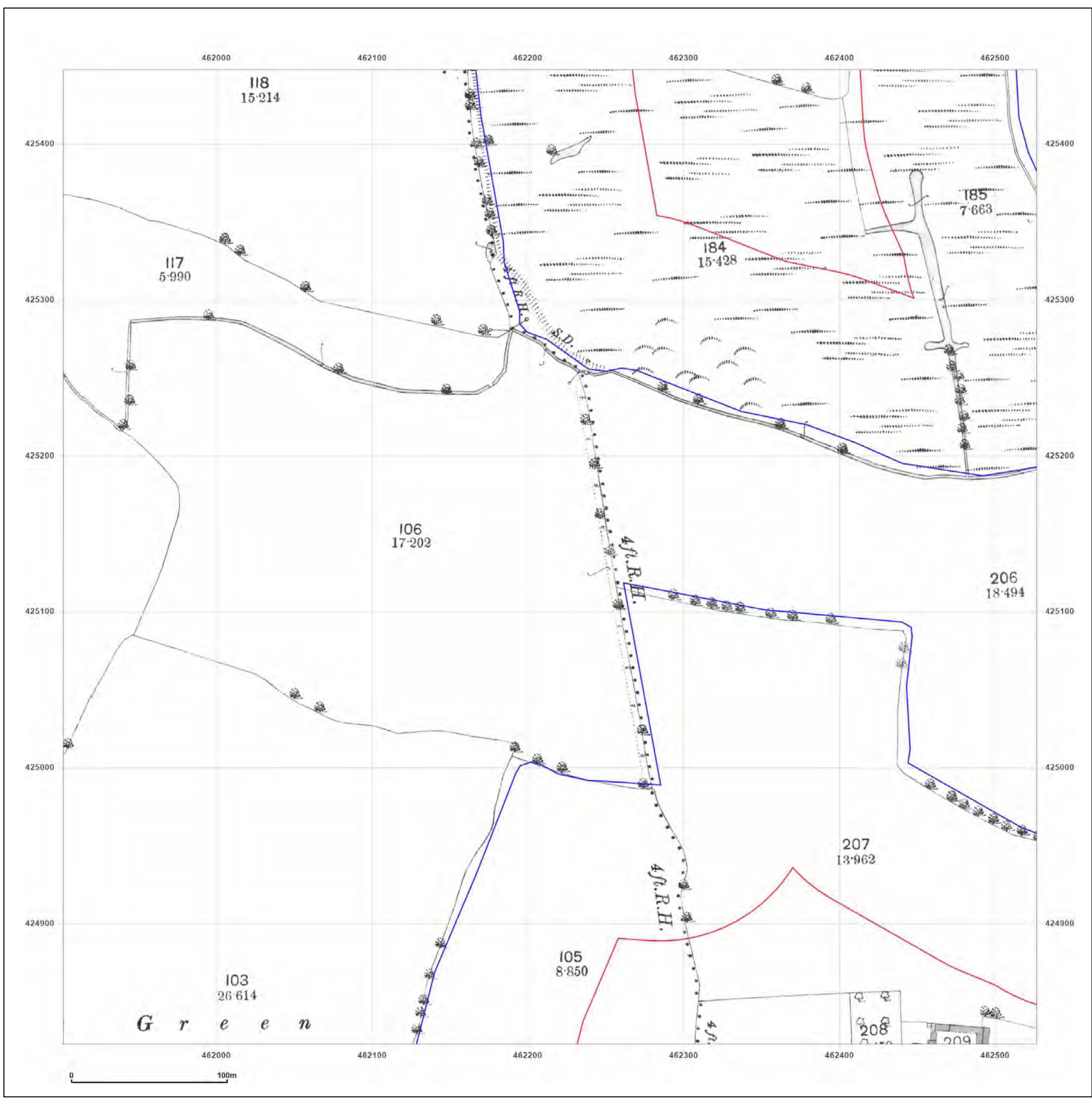



**Site Details:**

SHELTER 22M FROM COMUS  
INN, SELBY ROAD 6M FROM  
A1041, SELBY ROAD,  
CAMBLESFORTH, YO8 8HR

**Client Ref:** Camblesforth  
**Report Ref:** GSIP-2023-13637-13820\_LS\_3\_2  
**Grid Ref:** 462214, 425135

**Map Name:** County Series

**Map date:** 1907

**Scale:** 1:2,500

**Printed at:** 1:2,500

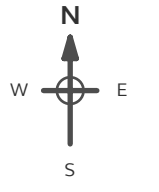

Surveyed 1907  
Revised 1907  
Edition N/A  
Copyright N/A  
Levelled N/A



Produced by  
Groundsure Insights  
T: 08444 159000  
E: [info@groundsure.com](mailto:info@groundsure.com)  
W: [www.groundsure.com](http://www.groundsure.com)

© Crown copyright and database rights 2018 Ordnance Survey 100035207

Production date: 03 May 2023

Map legend available at:  
[www.groundsure.com/sites/default/files/groundsure\\_legend.pdf](http://www.groundsure.com/sites/default/files/groundsure_legend.pdf)

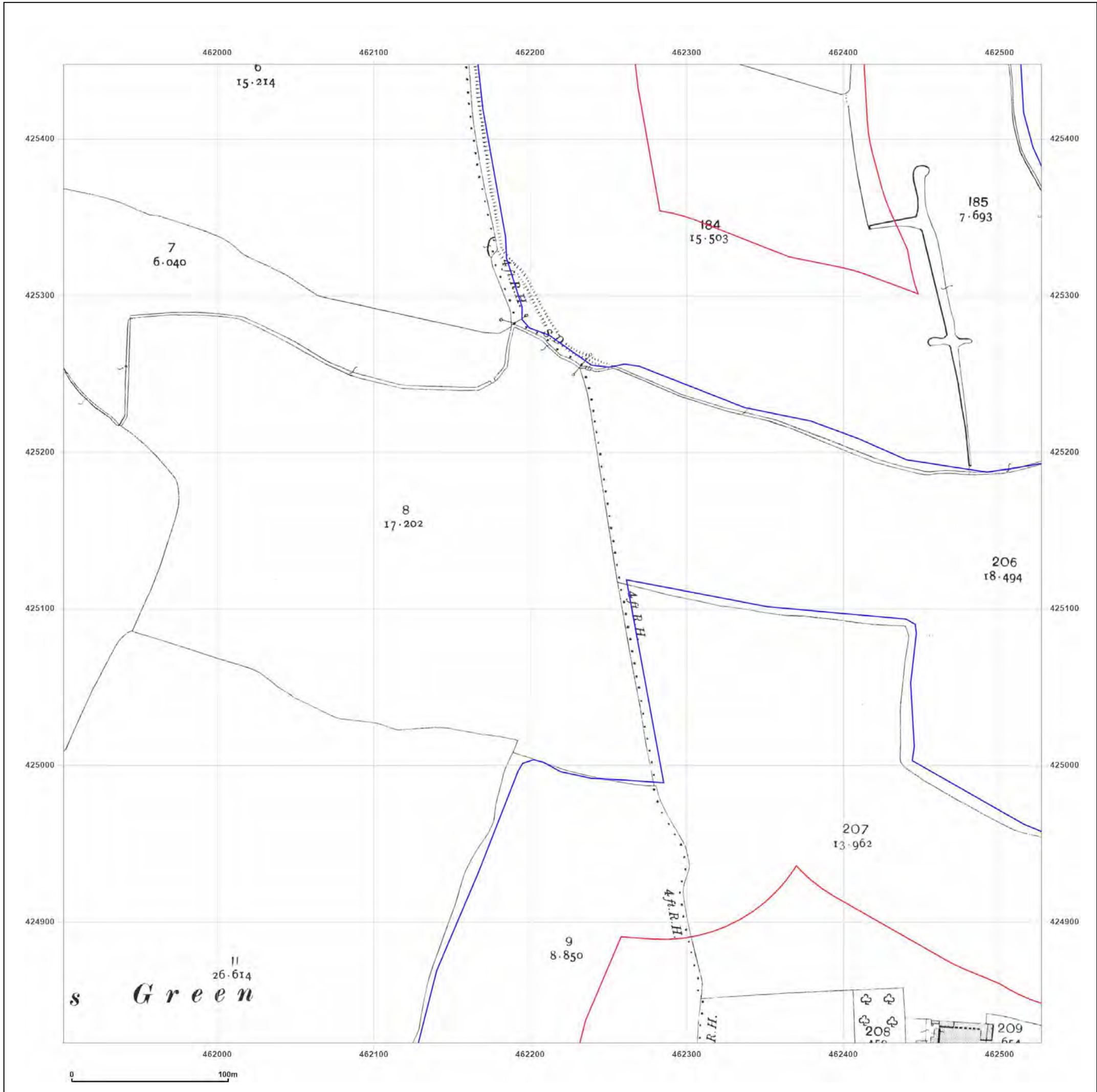

**Site Details:**

SHELTER 22M FROM COMUS  
INN, SELBY ROAD 6M FROM  
A1041, SELBY ROAD,  
CAMBLESFORTH, YO8 8HR

**Client Ref:** Camblesforth  
**Report Ref:** GSIP-2023-13637-13820\_LS\_3\_2  
**Grid Ref:** 462214, 425135

**Map Name:** National Grid

**Map date:** 1966-1971

**Scale:** 1:2,500

**Printed at:** 1:2,500



Surveyed 1970  
Revised 1970  
Edition N/A  
Copyright 1971  
Levelled 1966

Surveyed 1970  
Revised 1970  
Edition N/A  
Copyright 1971  
Levelled 1966

Surveyed N/A  
Revised N/A  
Edition N/A  
Copyright N/A  
Levelled 1966



Produced by  
Groundsure Insights  
T: 08444 159000  
E: [info@groundsure.com](mailto:info@groundsure.com)  
W: [www.groundsure.com](http://www.groundsure.com)

© Crown copyright and database rights 2018 Ordnance Survey 100035207

Production date: 03 May 2023

Map legend available at:  
[www.groundsure.com/sites/default/files/groundsure\\_legend.pdf](http://www.groundsure.com/sites/default/files/groundsure_legend.pdf)

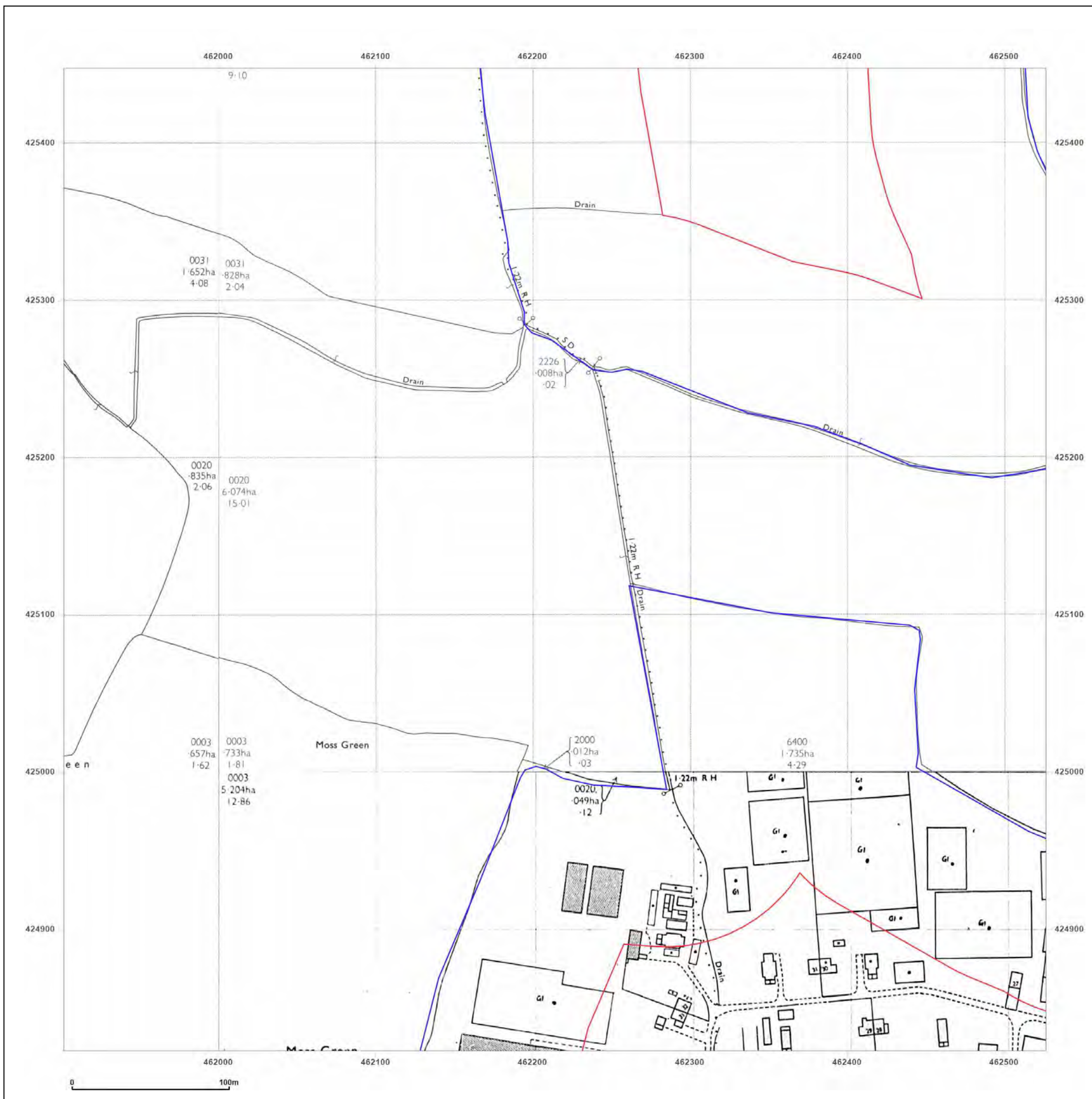

**Site Details:**

SHELTER 22M FROM COMUS  
INN, SELBY ROAD 6M FROM  
A1041, SELBY ROAD,  
CAMBLESFORTH, YO8 8HR

**Client Ref:** Camblesforth  
**Report Ref:** GSIP-2023-13637-13820\_LS\_3\_2  
**Grid Ref:** 462214, 425135

**Map Name:** National Grid

**Map date:** 1971-1972

**Scale:** 1:2,500

**Printed at:** 1:2,500



Surveyed N/A  
Revised N/A  
Edition N/A  
Copyright N/A  
Levelled N/A

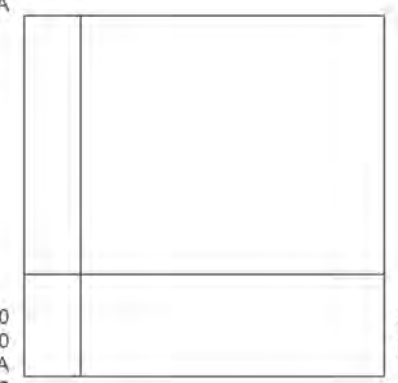

Surveyed 1970  
Revised 1970  
Edition N/A  
Copyright 1972  
Levelled 1966

Surveyed 1970  
Revised 1970  
Edition N/A  
Copyright 1971  
Levelled 1966



Produced by  
Groundsure Insights  
T: 08444 159000  
E: [info@groundsure.com](mailto:info@groundsure.com)  
W: [www.groundsure.com](http://www.groundsure.com)

© Crown copyright and database rights 2018 Ordnance Survey 100035207

Production date: 03 May 2023

Map legend available at:  
[www.groundsure.com/sites/default/files/groundsure\\_legend.pdf](http://www.groundsure.com/sites/default/files/groundsure_legend.pdf)

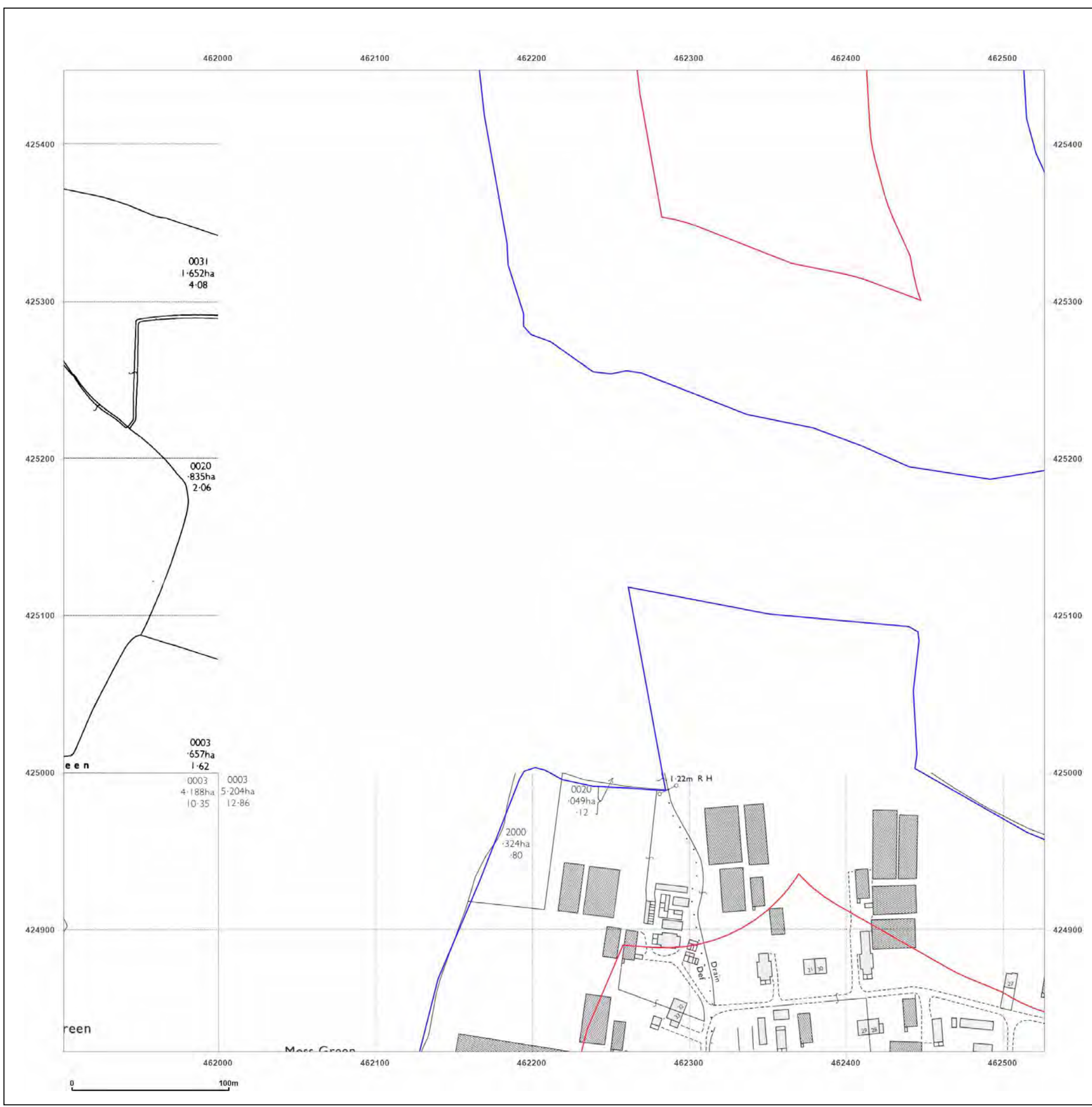

**Site Details:**

SHELTER 22M FROM COMUS  
INN, SELBY ROAD 6M FROM  
A1041, SELBY ROAD,  
CAMBLESFORTH, YO8 8HR

**Client Ref:** Camblesforth  
**Report Ref:** GSIP-2023-13637-13820\_LS\_3\_2  
**Grid Ref:** 462214, 425135

**Map Name:** National Grid

**Map date:** 1982-1987

**Scale:** 1:2,500

**Printed at:** 1:2,500



Surveyed 1986  
Revised 1986  
Edition N/A  
Copyright 1987  
Levelled 1966



Surveyed N/A  
Revised N/A  
Edition N/A  
Copyright N/A  
Levelled N/A



Produced by  
Groundsure Insights  
T: 08444 159000  
E: [info@groundsure.com](mailto:info@groundsure.com)  
W: [www.groundsure.com](http://www.groundsure.com)

© Crown copyright and database rights 2018 Ordnance Survey 100035207

Production date: 03 May 2023

Map legend available at:  
[www.groundsure.com/sites/default/files/groundsure\\_legend.pdf](http://www.groundsure.com/sites/default/files/groundsure_legend.pdf)

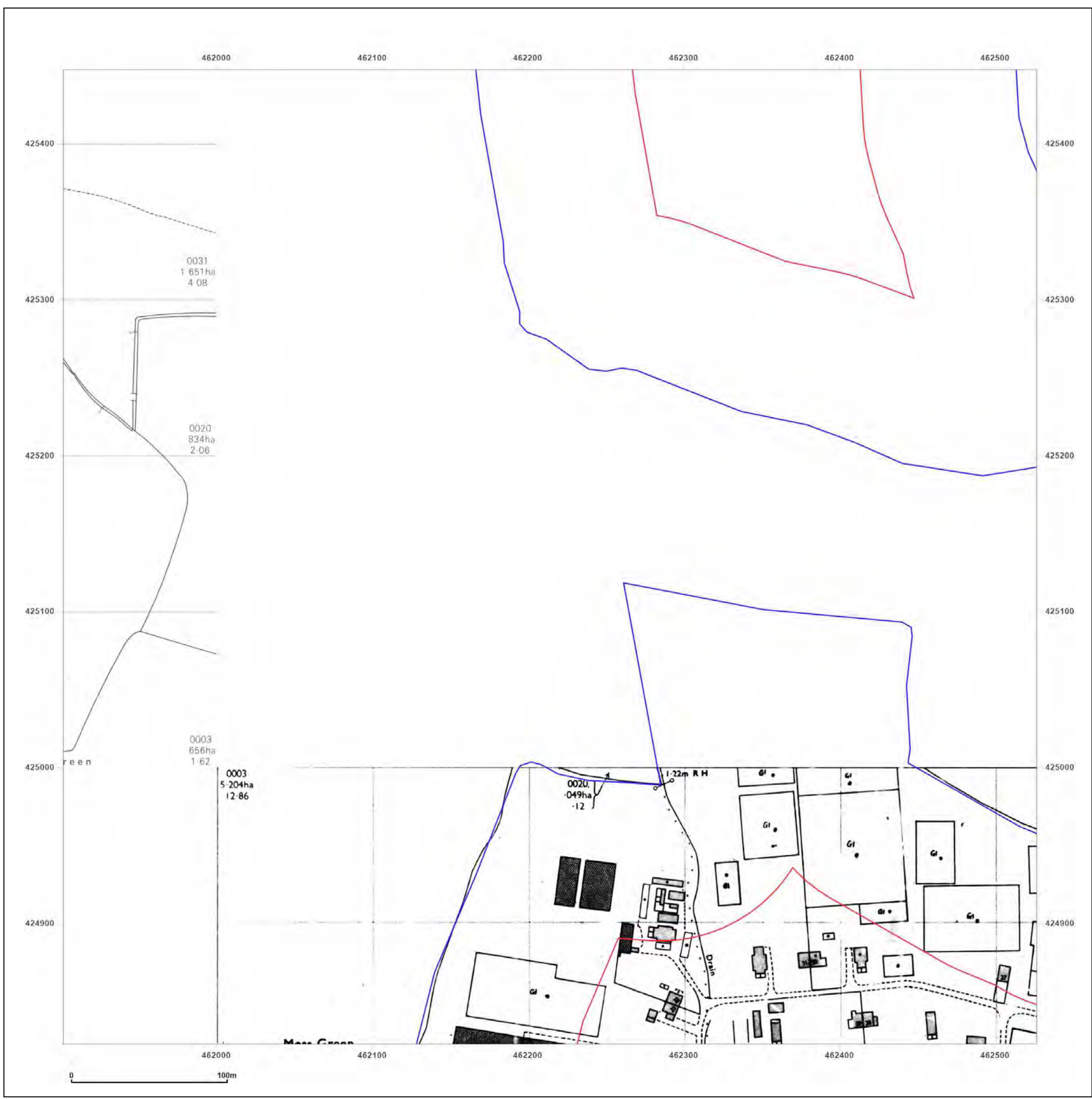

**Site Details:**

SHELTER 22M FROM COMUS  
INN, SELBY ROAD 6M FROM  
A1041, SELBY ROAD,  
CAMBLESFORTH, YO8 8HR

**Client Ref:** Camblesforth  
**Report Ref:** GSIP-2023-13637-13820\_LS\_3\_2  
**Grid Ref:** 462214, 425135

**Map Name:** National Grid

**Map date:** 1994

**Scale:** 1:2,500

**Printed at:** 1:2,500



Surveyed 1994 Revised N/A Edition N/A Copyright 1994 Levelled N/A	Surveyed 1994 Revised N/A Edition N/A Copyright 1994 Levelled N/A
Surveyed 1994 Revised N/A Edition N/A Copyright 1994 Levelled N/A	Surveyed 1994 Revised N/A Edition N/A Copyright 1994 Levelled N/A



Produced by  
Groundsure Insights  
T: 08444 159000  
E: [info@groundsure.com](mailto:info@groundsure.com)  
W: [www.groundsure.com](http://www.groundsure.com)

© Crown copyright and database rights 2018 Ordnance Survey 100035207

Production date: 03 May 2023

Map legend available at:  
[www.groundsure.com/sites/default/files/groundsure\\_legend.pdf](http://www.groundsure.com/sites/default/files/groundsure_legend.pdf)

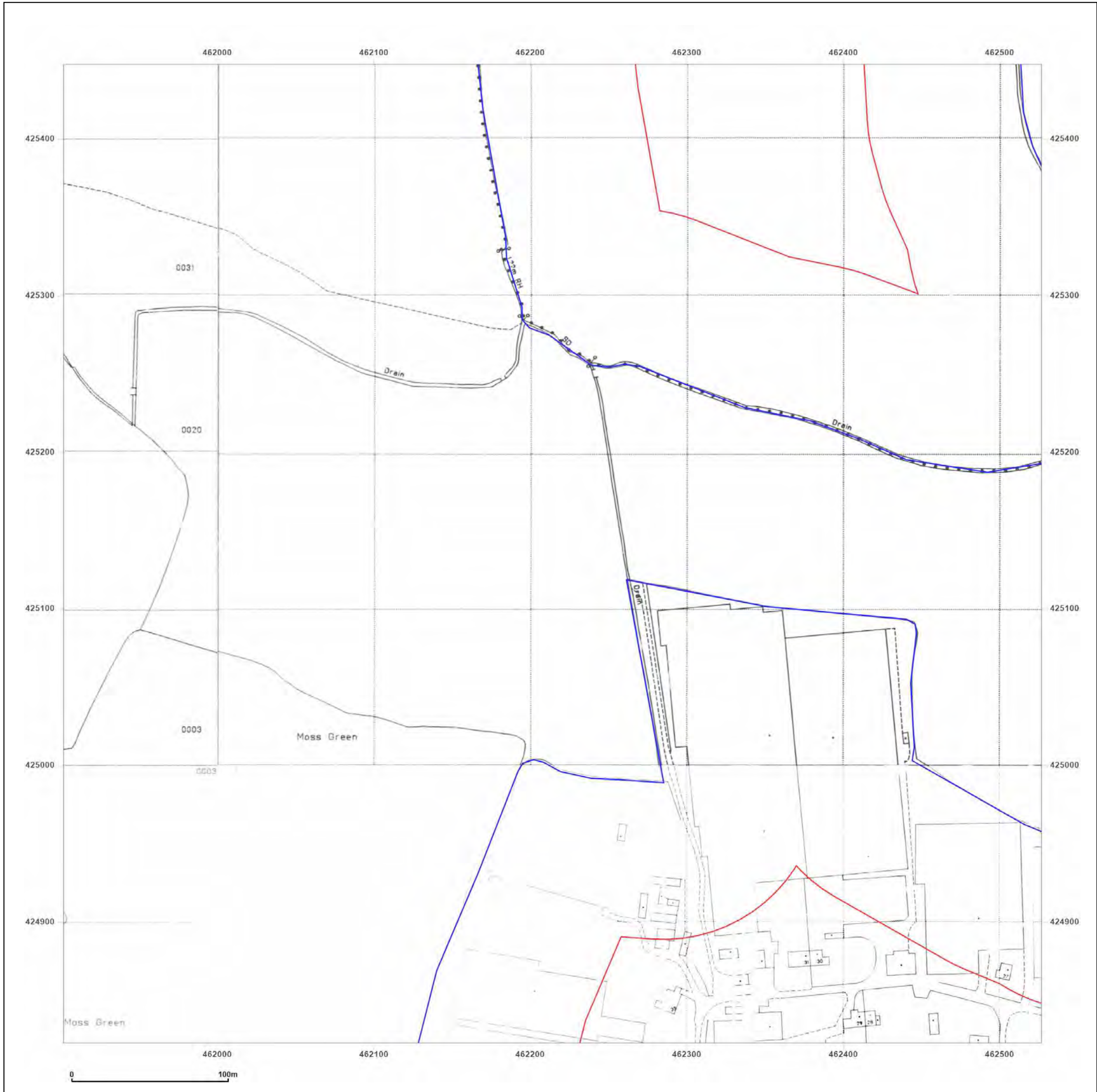

**Site Details:**

SHELTER 22M FROM COMUS  
INN, SELBY ROAD 6M FROM  
A1041, SELBY ROAD,  
CAMBLESFORTH, YO8 8HR

**Client Ref:** Camblesforth  
**Report Ref:** GSIP-2023-13637-13820\_LS\_3\_3  
**Grid Ref:** 462214, 425760

**Map Name:** County Series

**Map date:** 1890

**Scale:** 1:2,500

**Printed at:** 1:2,500

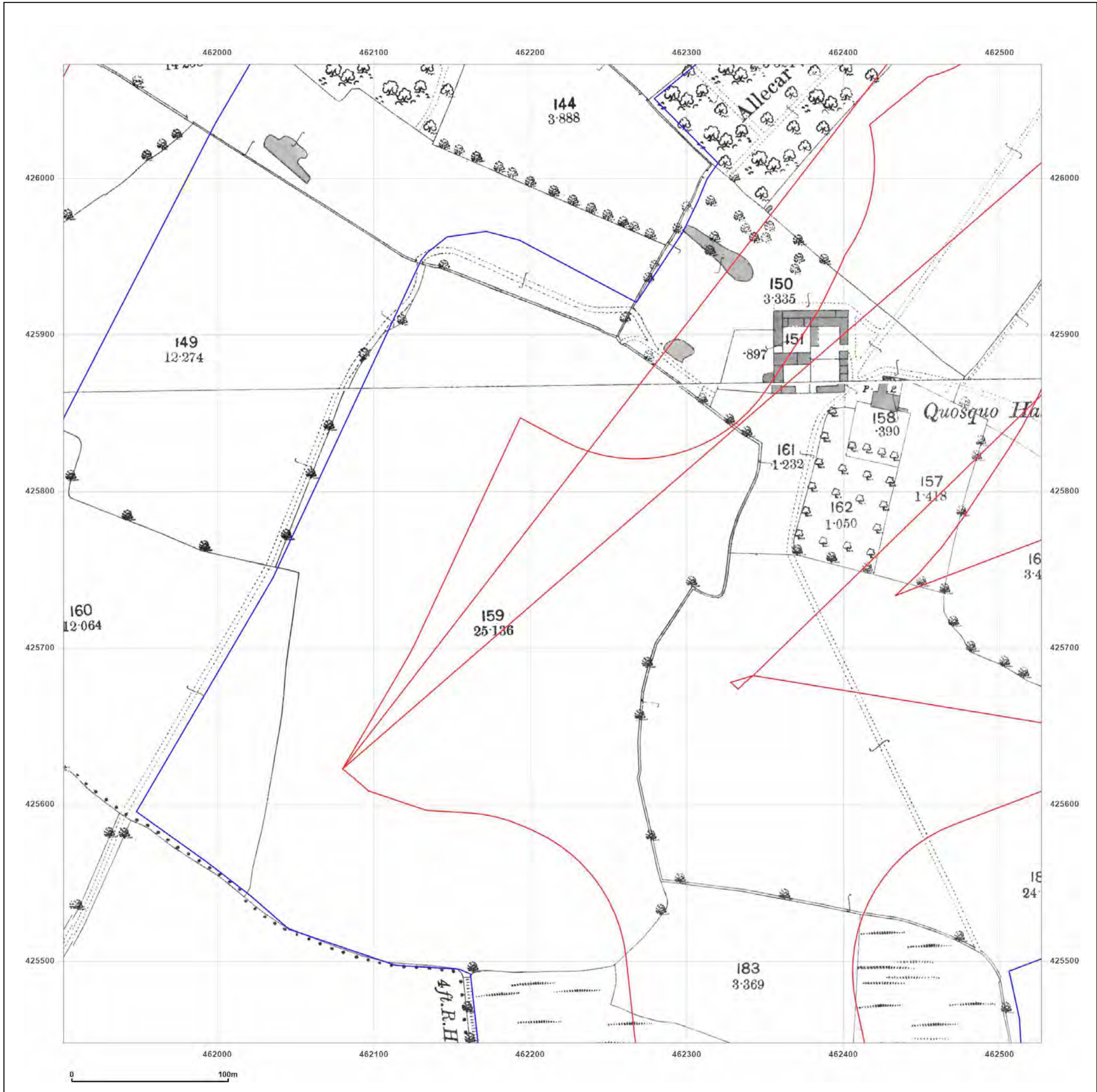
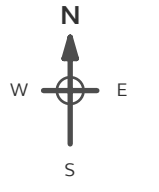

Surveyed 1890  
Revised 1890  
Edition N/A  
Copyright N/A  
Levelled N/A

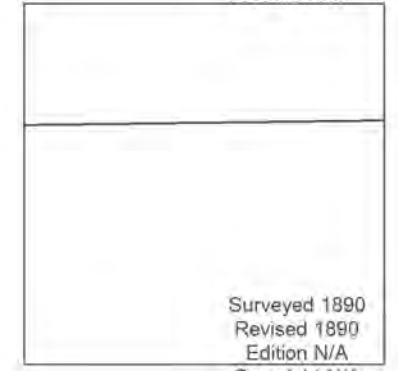

Surveyed 1890  
Revised 1890  
Edition N/A  
Copyright N/A  
Levelled N/A



Produced by  
Groundsure Insights  
T: 08444 159000  
E: [info@groundsure.com](mailto:info@groundsure.com)  
W: [www.groundsure.com](http://www.groundsure.com)

© Crown copyright and database rights 2018 Ordnance Survey 100035207

Production date: 03 May 2023

Map legend available at:  
[www.groundsure.com/sites/default/files/groundsure\\_legend.pdf](http://www.groundsure.com/sites/default/files/groundsure_legend.pdf)

**Site Details:**

SHELTER 22M FROM COMUS INN, SELBY ROAD 6M FROM A1041, SELBY ROAD, CAMBLESFORTH, YO8 8HR

**Client Ref:** Camblesforth  
**Report Ref:** GSIP-2023-13637-13820\_LS\_3\_3  
**Grid Ref:** 462214, 425760

**Map Name:** County Series

**Map date:** 1907

**Scale:** 1:2,500

**Printed at:** 1:2,500

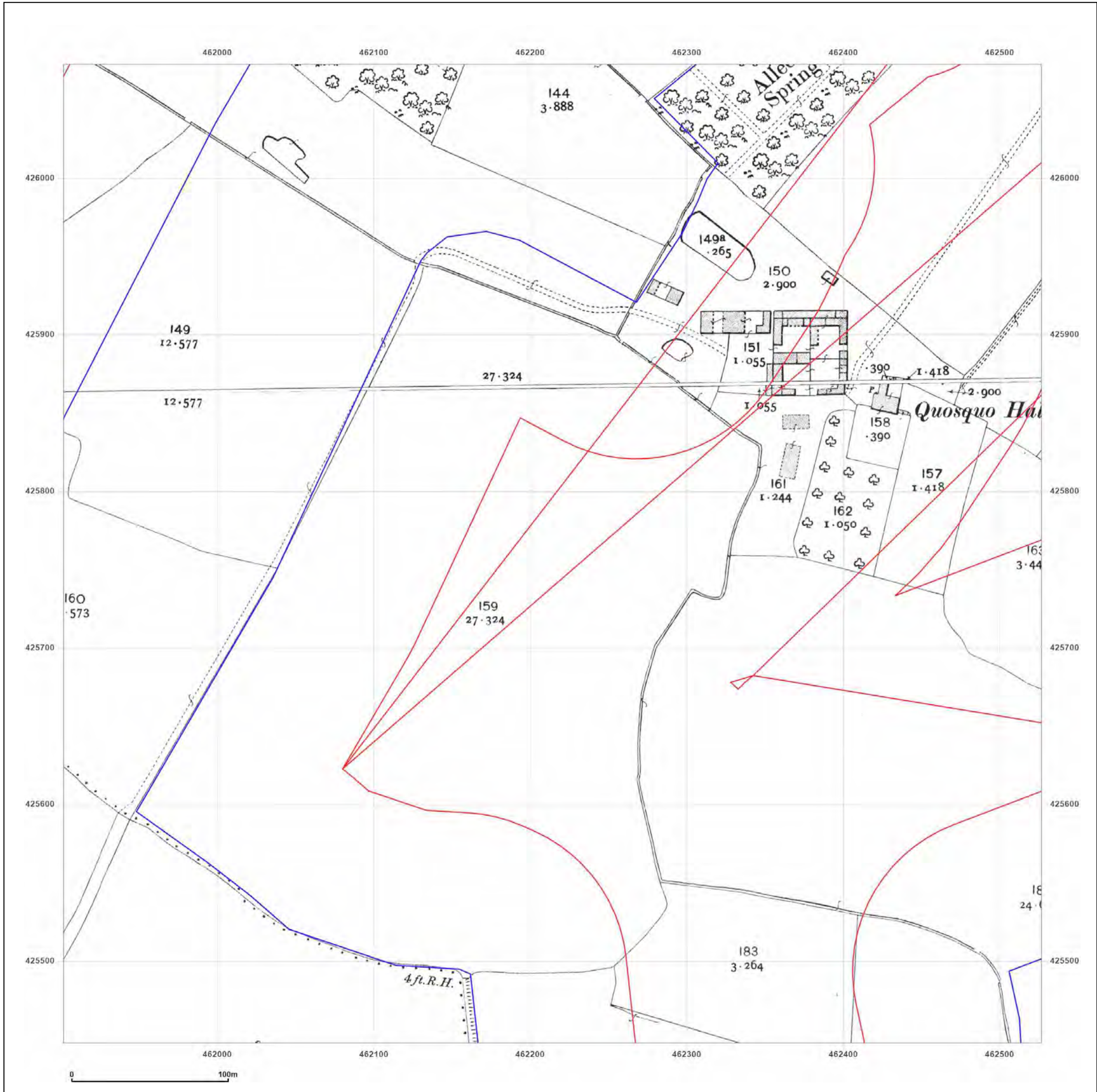

Surveyed 1907  
 Revised 1907  
 Edition N/A  
 Copyright N/A  
 Levelled N/A

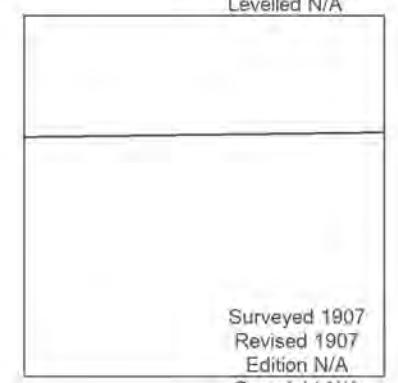

Surveyed 1907  
 Revised 1907  
 Edition N/A  
 Copyright N/A  
 Levelled N/A



Produced by  
 Groundsure Insights  
 T: 08444 159000  
 E: [info@groundsure.com](mailto:info@groundsure.com)  
 W: [www.groundsure.com](http://www.groundsure.com)

© Crown copyright and database rights 2018 Ordnance Survey 100035207

Production date: 03 May 2023

Map legend available at:  
[www.groundsure.com/sites/default/files/groundsure\\_legend.pdf](http://www.groundsure.com/sites/default/files/groundsure_legend.pdf)

**Site Details:**

SHELTER 22M FROM COMUS INN, SELBY ROAD 6M FROM A1041, SELBY ROAD, CAMBLESFORTH, YO8 8HR

**Client Ref:** Camblesforth  
**Report Ref:** GSIP-2023-13637-13820\_LS\_3\_3  
**Grid Ref:** 462214, 425760

**Map Name:** National Grid

**Map date:** 1971

**Scale:** 1:2,500

**Printed at:** 1:2,500

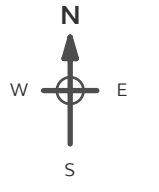

Surveyed 1970  
 Revised 1970  
 Edition N/A  
 Copyright 1971  
 Levelled 1966

Surveyed 1970  
 Revised 1970  
 Edition N/A  
 Copyright 1971  
 Levelled 1966

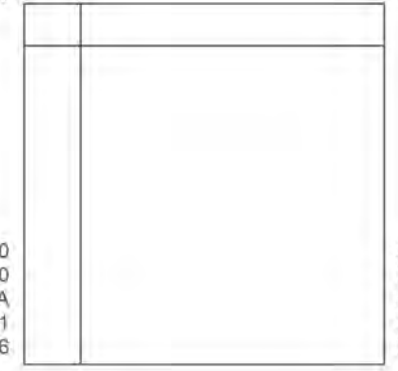

Produced by  
 Groundsure Insights  
 T: 08444 159000  
 E: [info@groundsure.com](mailto:info@groundsure.com)  
 W: [www.groundsure.com](http://www.groundsure.com)

© Crown copyright and database rights 2018 Ordnance Survey 100035207

Production date: 03 May 2023

Map legend available at:  
[www.groundsure.com/sites/default/files/groundsure\\_legend.pdf](http://www.groundsure.com/sites/default/files/groundsure_legend.pdf)

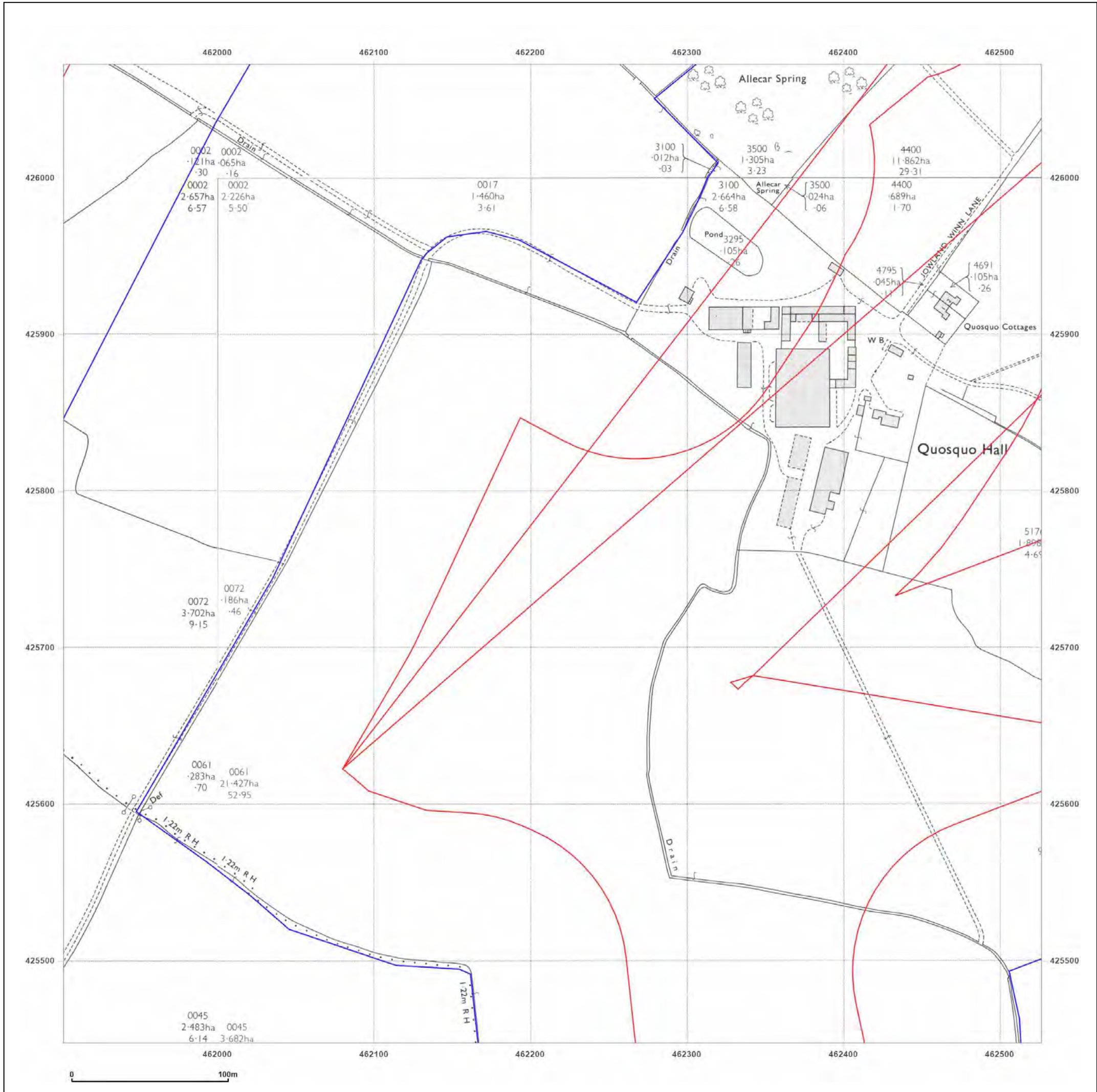



**Site Details:**

SHELTER 22M FROM COMUS INN, SELBY ROAD 6M FROM A1041, SELBY ROAD, CAMBLESFORTH, YO8 8HR

**Client Ref:** Camblesforth  
**Report Ref:** GSIP-2023-13637-13820\_LS\_3\_3  
**Grid Ref:** 462214, 425760

**Map Name:** National Grid

**Map date:** 1994

**Scale:** 1:2,500

**Printed at:** 1:2,500

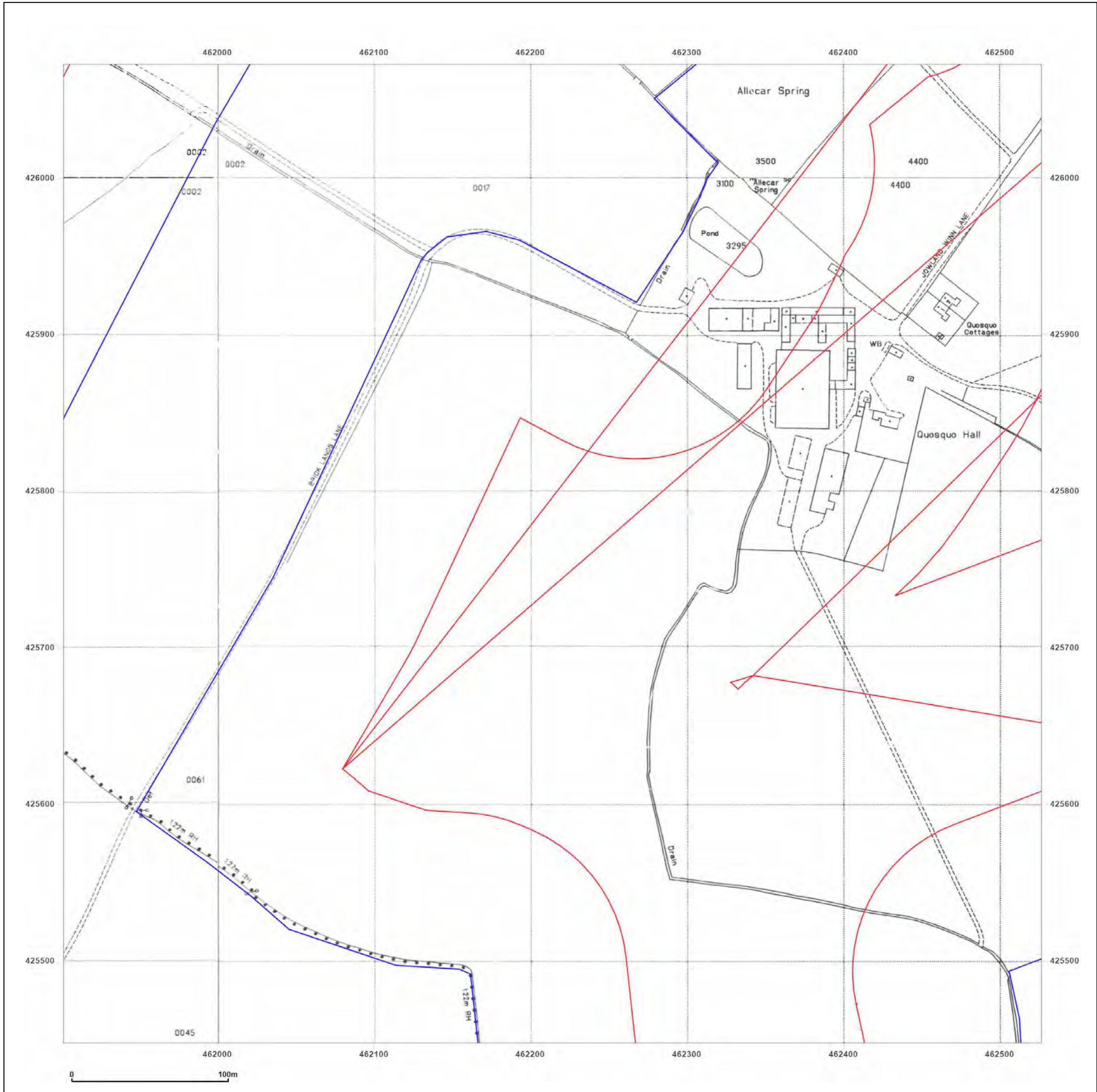

Surveyed 1994  
 Revised N/A  
 Edition N/A  
 Copyright 1994  
 Levelled N/A

Surveyed 1994  
 Revised N/A  
 Edition N/A  
 Copyright 1994  
 Levelled N/A



Produced by  
 Groundsure Insights  
 T: 08444 159000  
 E: [info@groundsure.com](mailto:info@groundsure.com)  
 W: [www.groundsure.com](http://www.groundsure.com)

© Crown copyright and database rights 2018 Ordnance Survey 100035207

Production date: 03 May 2023

Map legend available at:  
[www.groundsure.com/sites/default/files/groundsure\\_legend.pdf](http://www.groundsure.com/sites/default/files/groundsure_legend.pdf)

**Site Details:**

SHELTER 22M FROM COMUS  
INN, SELBY ROAD 6M FROM  
A1041, SELBY ROAD,  
CAMBLESFORTH, YO8 8HR

**Client Ref:** Camblesforth  
**Report Ref:** GSIP-2023-13637-13820\_LS\_3\_4  
**Grid Ref:** 462214, 426385

**Map Name:** County Series

**Map date:** 1890

**Scale:** 1:2,500

**Printed at:** 1:2,500



Surveyed 1890  
Revised 1890  
Edition N/A  
Copyright N/A  
Levelled N/A



Produced by  
Groundsure Insights  
T: 08444 159000  
E: [info@groundsure.com](mailto:info@groundsure.com)  
W: [www.groundsure.com](http://www.groundsure.com)

© Crown copyright and database rights 2018 Ordnance Survey 100035207

Production date: 03 May 2023

Map legend available at:  
[www.groundsure.com/sites/default/files/groundsure\\_legend.pdf](http://www.groundsure.com/sites/default/files/groundsure_legend.pdf)

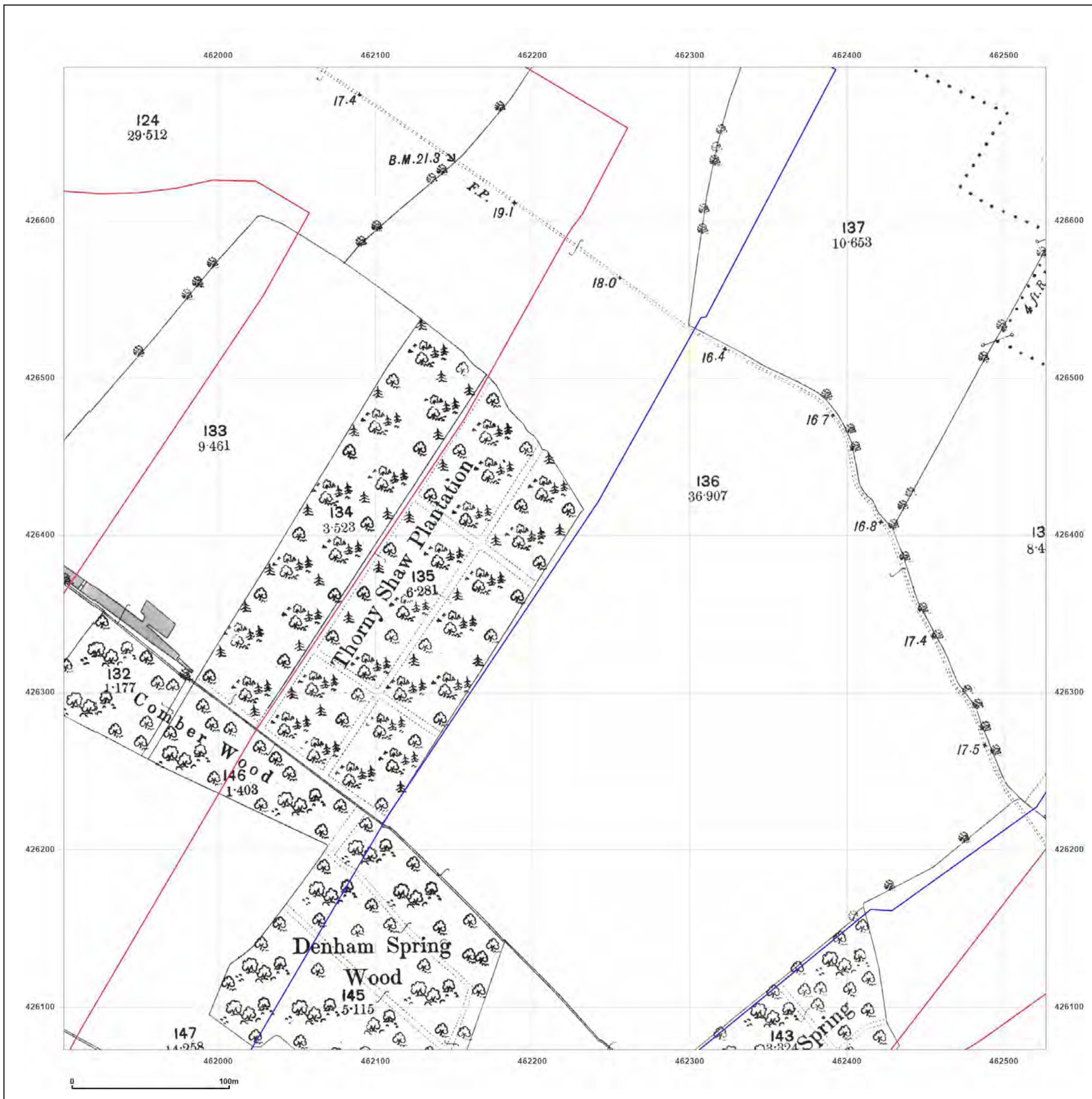

**Site Details:**

SHELTER 22M FROM COMUS INN, SELBY ROAD 6M FROM A1041, SELBY ROAD, CAMBLESFORTH, YO8 8HR

**Client Ref:** Camblesforth  
**Report Ref:** GSIP-2023-13637-13820\_LS\_3\_4  
**Grid Ref:** 462214, 426385

**Map Name:** County Series

**Map date:** 1907

**Scale:** 1:2,500

**Printed at:** 1:2,500



Surveyed 1907  
 Revised 1907  
 Edition N/A  
 Copyright N/A  
 Levelled N/A



Produced by  
 Groundsure Insights  
 T: 08444 159000  
 E: [info@groundsure.com](mailto:info@groundsure.com)  
 W: [www.groundsure.com](http://www.groundsure.com)

© Crown copyright and database rights 2018 Ordnance Survey 100035207

Production date: 03 May 2023

Map legend available at:  
[www.groundsure.com/sites/default/files/groundsure\\_legend.pdf](http://www.groundsure.com/sites/default/files/groundsure_legend.pdf)

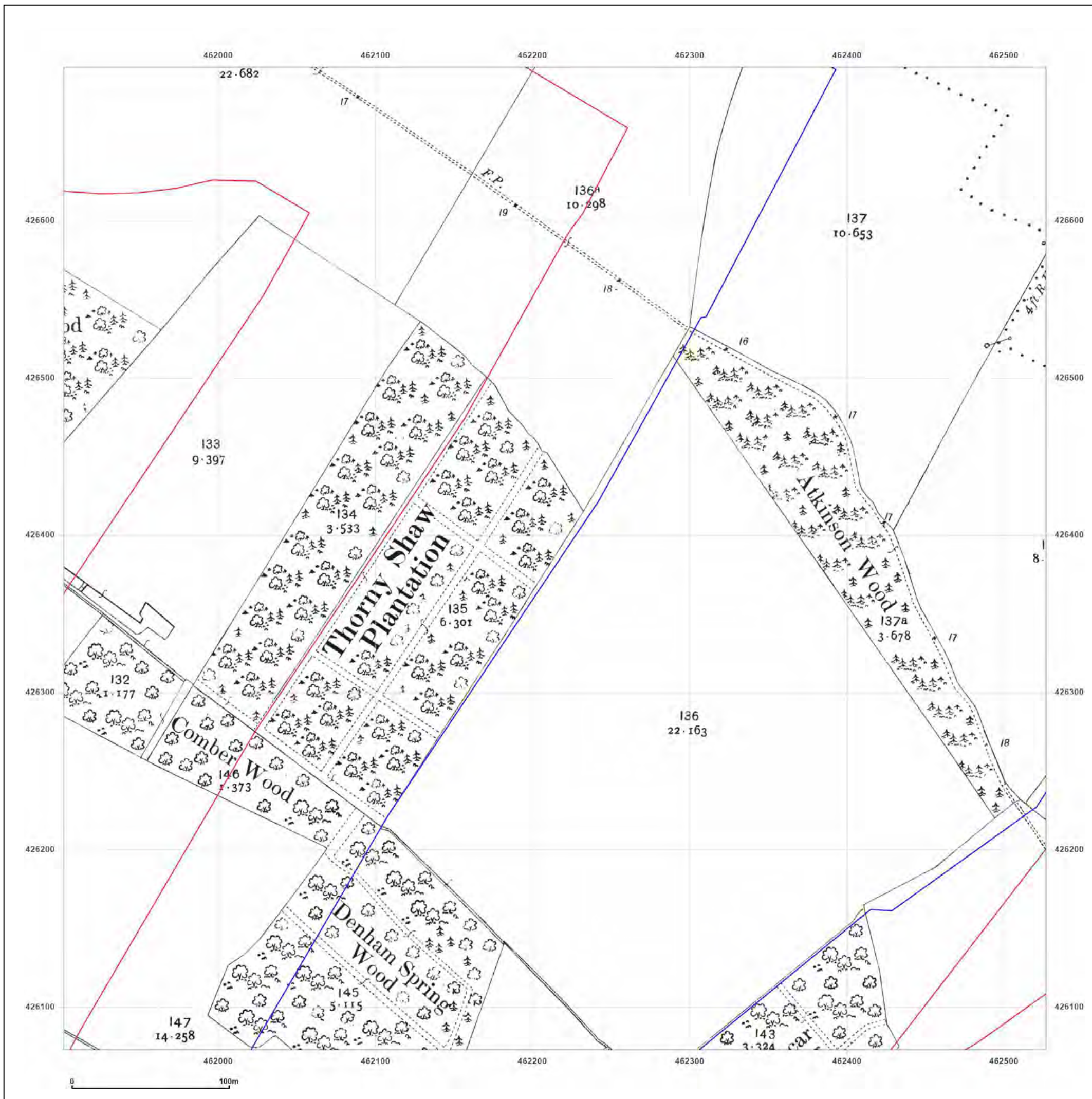

**Site Details:**

SHELTER 22M FROM COMUS INN, SELBY ROAD 6M FROM A1041, SELBY ROAD, CAMBLESFORTH, YO8 8HR

**Client Ref:** Camblesforth  
**Report Ref:** GSIP-2023-13637-13820\_LS\_3\_4  
**Grid Ref:** 462214, 426385

**Map Name:** National Grid  
**Map date:** 1971  
**Scale:** 1:2,500  
**Printed at:** 1:2,500

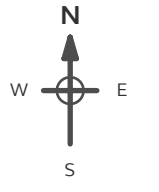

Surveyed 1970  
 Revised 1970  
 Edition N/A  
 Copyright 1971  
 Levelled 1966



Produced by  
 Groundsure Insights  
 T: 08444 159000  
 E: [info@groundsure.com](mailto:info@groundsure.com)  
 W: [www.groundsure.com](http://www.groundsure.com)

© Crown copyright and database rights 2018 Ordnance Survey 100035207

Production date: 03 May 2023

Map legend available at:  
[www.groundsure.com/sites/default/files/groundsure\\_legend.pdf](http://www.groundsure.com/sites/default/files/groundsure_legend.pdf)

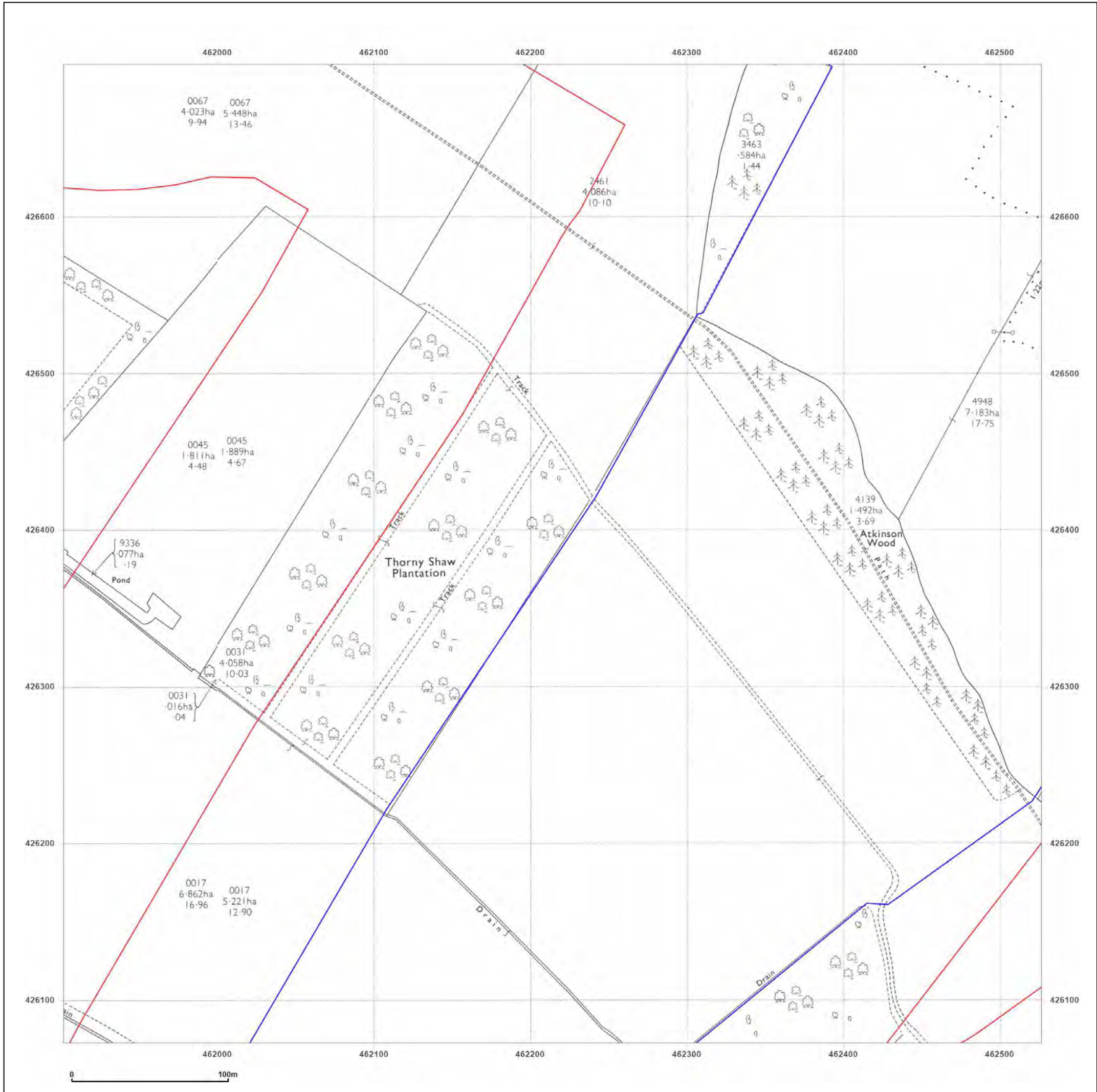

**Site Details:**  
 SHELTER 22M FROM COMUS INN, SELBY ROAD 6M FROM A1041, SELBY ROAD, CAMBLESFORTH, YO8 8HR

**Client Ref:** Camblesforth  
**Report Ref:** GSIP-2023-13637-13820\_LS\_3\_4  
**Grid Ref:** 462214, 426385

**Map Name:** National Grid  
**Map date:** 1990-1994  
**Scale:** 1:2,500  
**Printed at:** 1:2,500

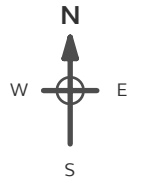

Surveyed 1990 Revised 1990 Edition N/A Copyright 1990 Levelled N/A	Surveyed 1994 Revised N/A Edition N/A Copyright 1994 Levelled N/A
--	---

**Powered by**



Produced by  
 Groundsure Insights  
 T: 08444 159000  
 E: [info@groundsure.com](mailto:info@groundsure.com)  
 W: [www.groundsure.com](http://www.groundsure.com)

© Crown copyright and database rights 2018 Ordnance Survey 100035207

Production date: 03 May 2023

Map legend available at:  
[www.groundsure.com/sites/default/files/groundsure\\_legend.pdf](http://www.groundsure.com/sites/default/files/groundsure_legend.pdf)

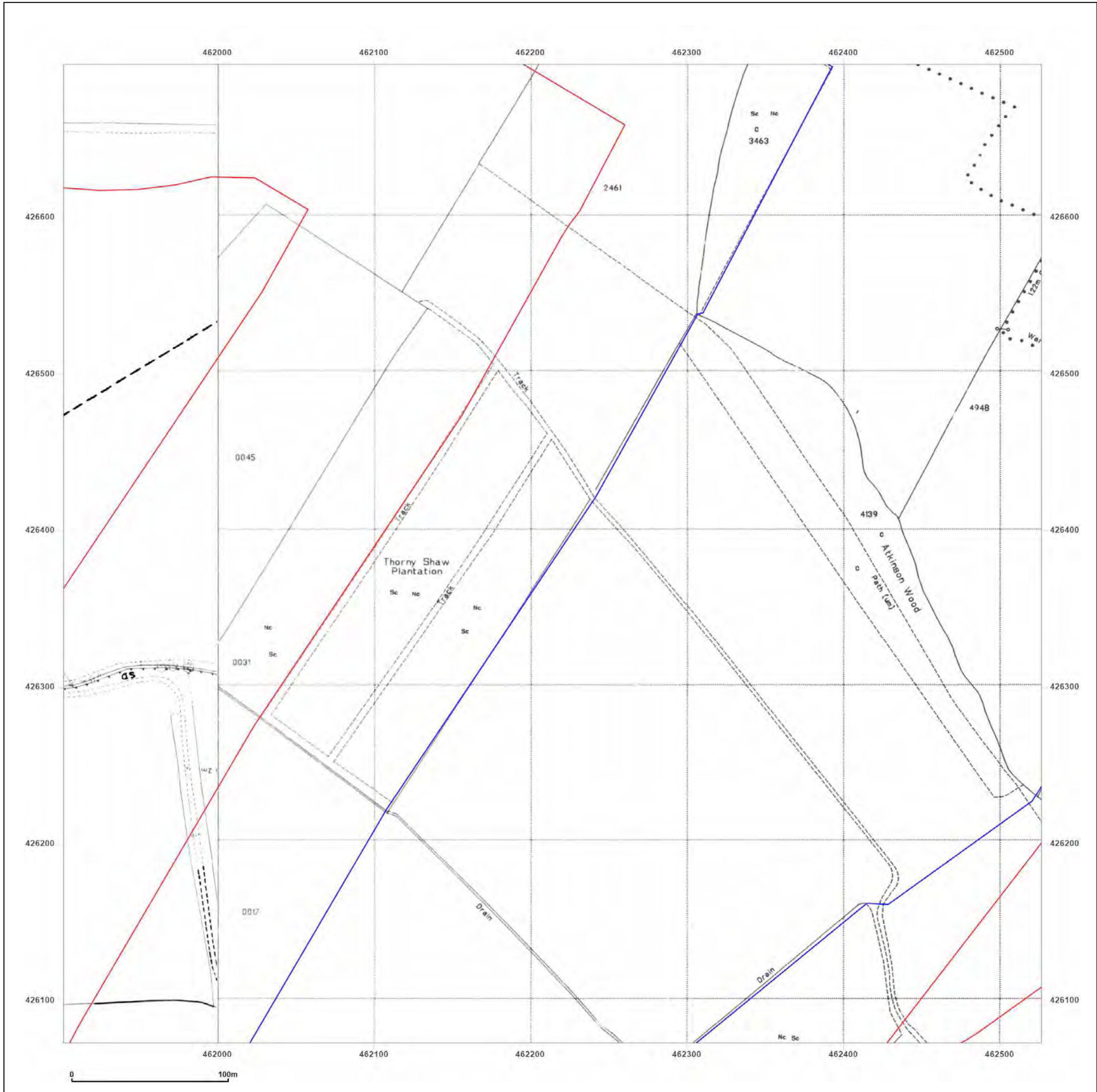

**Site Details:**

SHELTER 22M FROM COMUS  
INN, SELBY ROAD 6M FROM  
A1041, SELBY ROAD,  
CAMBLESFORTH, YO8 8HR

**Client Ref:** Camblesforth  
**Report Ref:** GSIP-2023-13637-13820\_LS\_3\_5  
**Grid Ref:** 462214, 427010

**Map Name:** County Series

**Map date:** 1890

**Scale:** 1:2,500

**Printed at:** 1:2,500

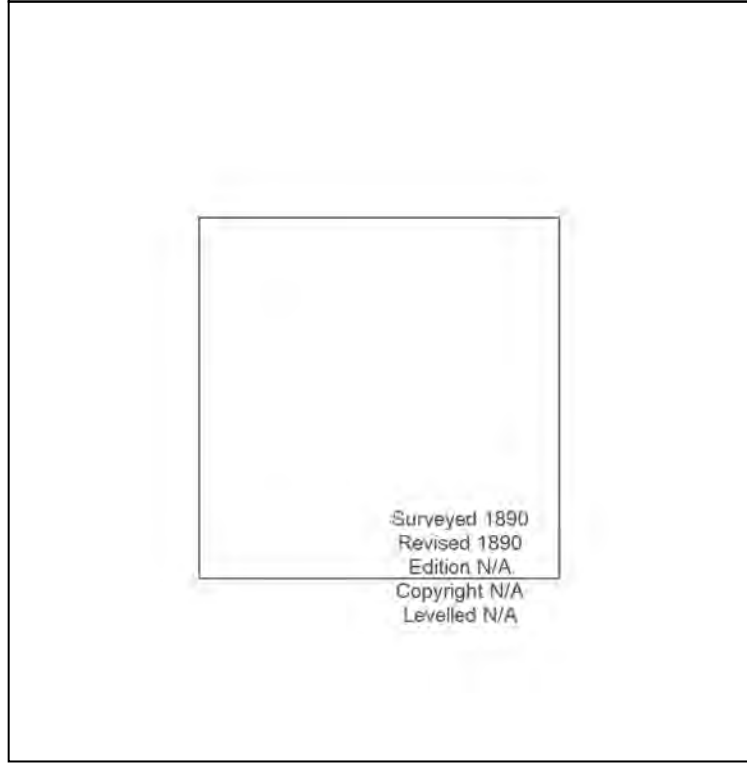

Surveyed 1890  
Revised 1890  
Edition N/A  
Copyright N/A  
Levelled N/A



Produced by  
Groundsure Insights  
T: 08444 159000  
E: [info@groundsure.com](mailto:info@groundsure.com)  
W: [www.groundsure.com](http://www.groundsure.com)

© Crown copyright and database rights 2018 Ordnance Survey 100035207

Production date: 03 May 2023

Map legend available at:  
[www.groundsure.com/sites/default/files/groundsure\\_legend.pdf](http://www.groundsure.com/sites/default/files/groundsure_legend.pdf)

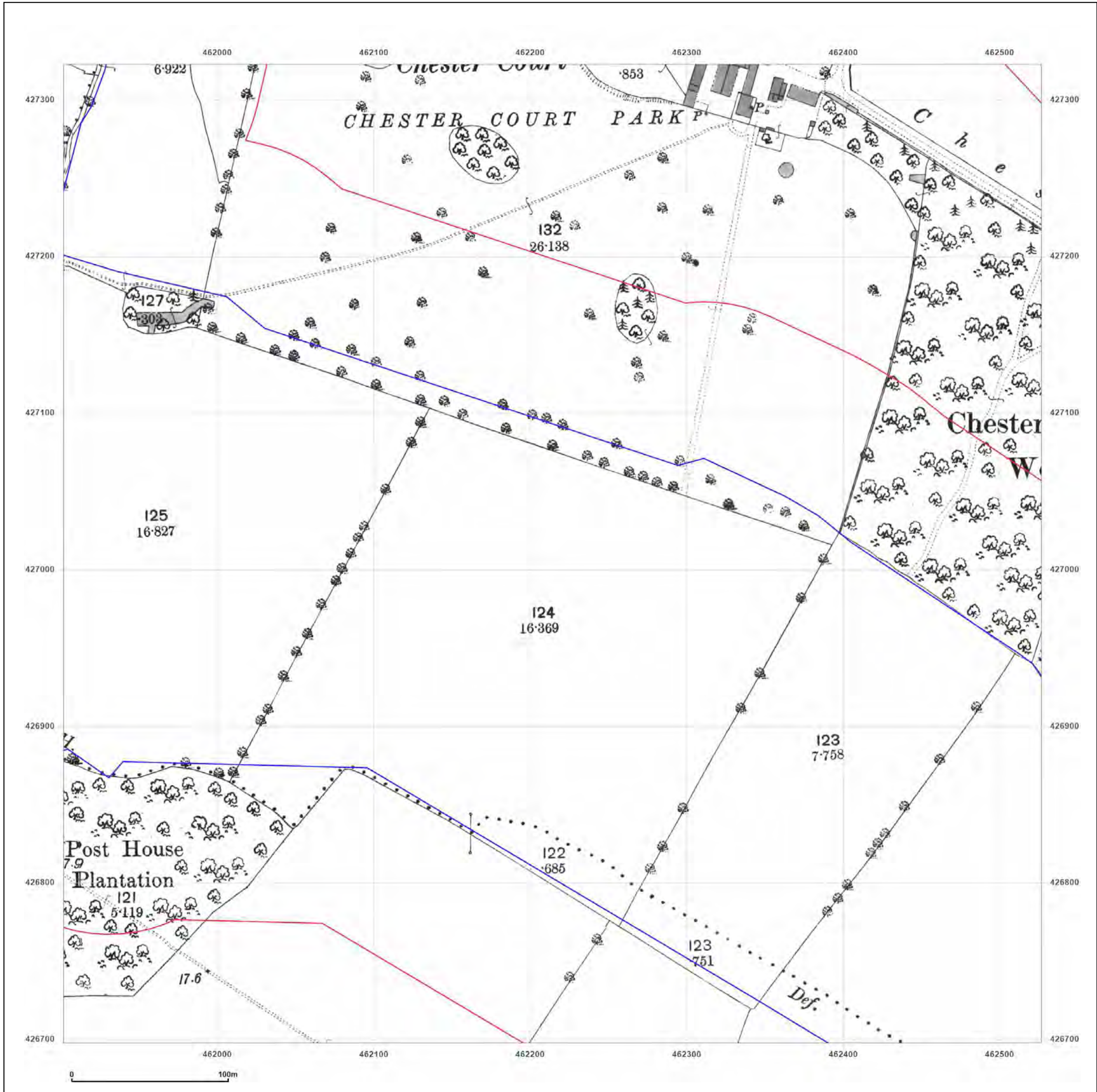

**Site Details:**

SHELTER 22M FROM COMUS INN, SELBY ROAD 6M FROM A1041, SELBY ROAD, CAMBLESFORTH, YO8 8HR

**Client Ref:** Camblesforth  
**Report Ref:** GSIP-2023-13637-13820\_LS\_3\_5  
**Grid Ref:** 462214, 427010

**Map Name:** County Series

**Map date:** 1907

**Scale:** 1:2,500

**Printed at:** 1:2,500

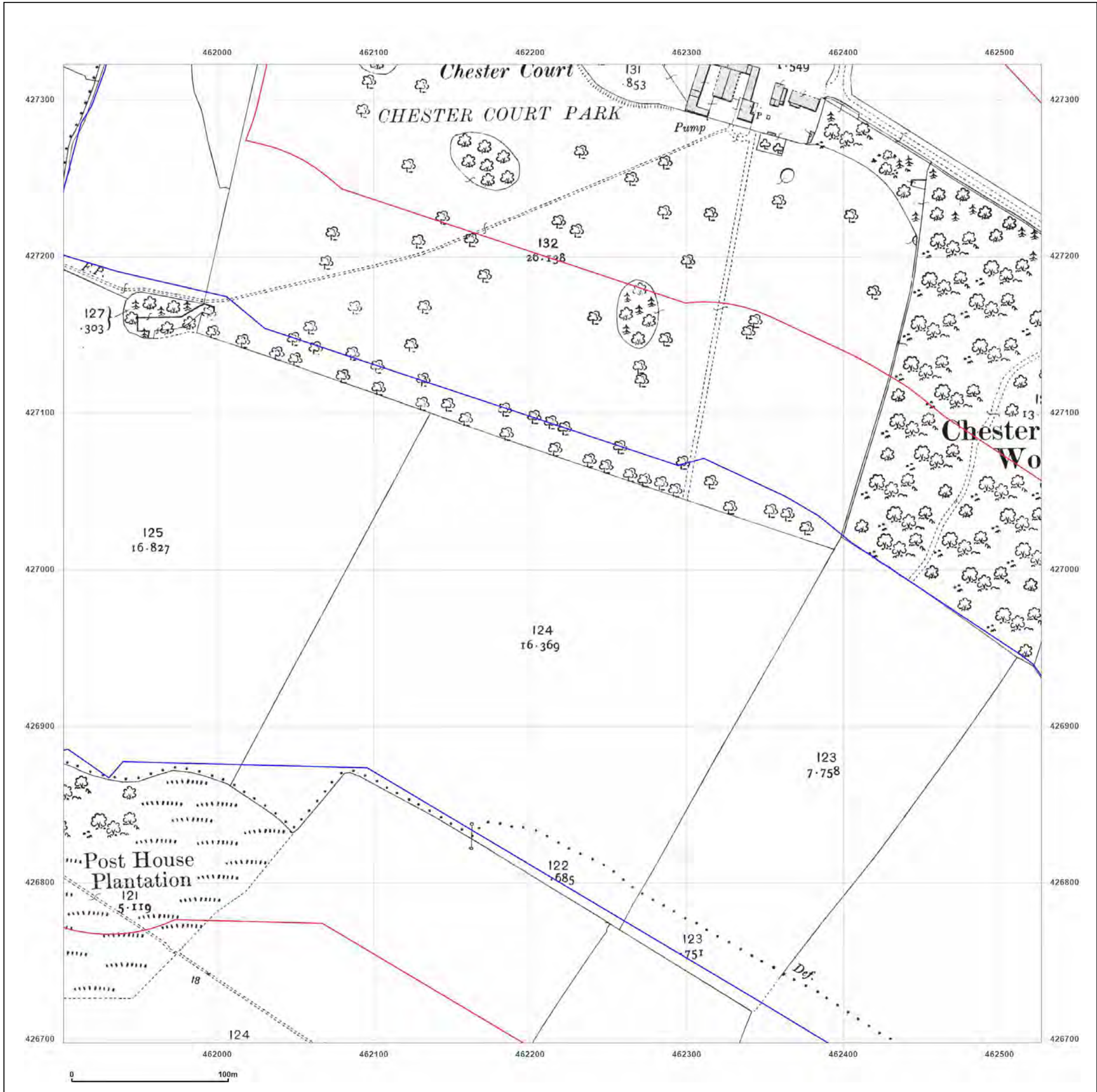

Surveyed 1907  
 Revised 1907  
 Edition N/A  
 Copyright N/A  
 Levelled N/A



Produced by Groundsure Insights  
 T: 08444 159000  
 E: [info@groundsure.com](mailto:info@groundsure.com)  
 W: [www.groundsure.com](http://www.groundsure.com)

© Crown copyright and database rights 2018 Ordnance Survey 100035207

Production date: 03 May 2023

Map legend available at: [www.groundsure.com/sites/default/files/groundsure\\_legend.pdf](http://www.groundsure.com/sites/default/files/groundsure_legend.pdf)

**Site Details:**

SHELTER 22M FROM COMUS  
INN, SELBY ROAD 6M FROM  
A1041, SELBY ROAD,  
CAMBLESFORTH, YO8 8HR

**Client Ref:** Camblesforth  
**Report Ref:** GSIP-2023-13637-13820\_LS\_3\_5  
**Grid Ref:** 462214, 427010

**Map Name:** National Grid

**Map date:** 1971-1972

**Scale:** 1:2,500

**Printed at:** 1:2,500



Surveyed N/A Revised N/A Edition N/A Copyright N/A Levelled N/A	Surveyed 1970 Revised 1970 Edition N/A Copyright 1971 Levelled 1967
---	---

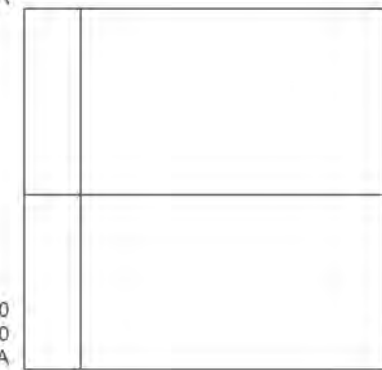

Surveyed 1970 Revised 1970 Edition N/A Copyright 1971 Levelled 1966	Surveyed 1970 Revised 1970 Edition N/A Copyright 1971 Levelled 1966
---	---



Produced by  
Groundsure Insights  
T: 08444 159000  
E: [info@groundsure.com](mailto:info@groundsure.com)  
W: [www.groundsure.com](http://www.groundsure.com)

© Crown copyright and database rights 2018 Ordnance Survey 100035207

Production date: 03 May 2023

Map legend available at:  
[www.groundsure.com/sites/default/files/groundsure\\_legend.pdf](http://www.groundsure.com/sites/default/files/groundsure_legend.pdf)

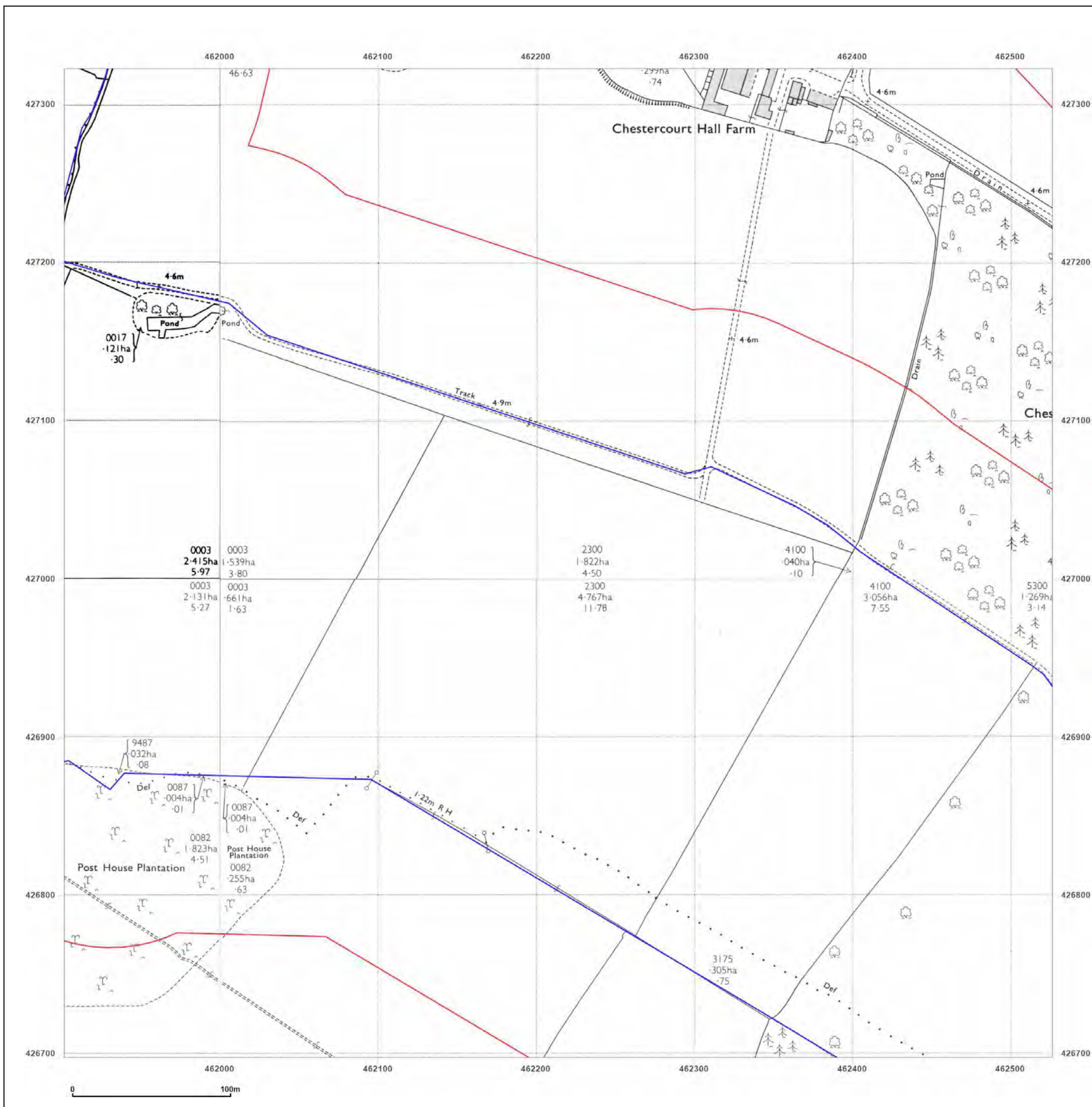



**Site Details:**

SHELTER 22M FROM COMUS  
INN, SELBY ROAD 6M FROM  
A1041, SELBY ROAD,  
CAMBLESFORTH, YO8 8HR

**Client Ref:** Camblesforth  
**Report Ref:** GSIP-2023-13637-13820\_LS\_3\_5  
**Grid Ref:** 462214, 427010

**Map Name:** National Grid

**Map date:** 1990-1994

**Scale:** 1:2,500

**Printed at:** 1:2,500

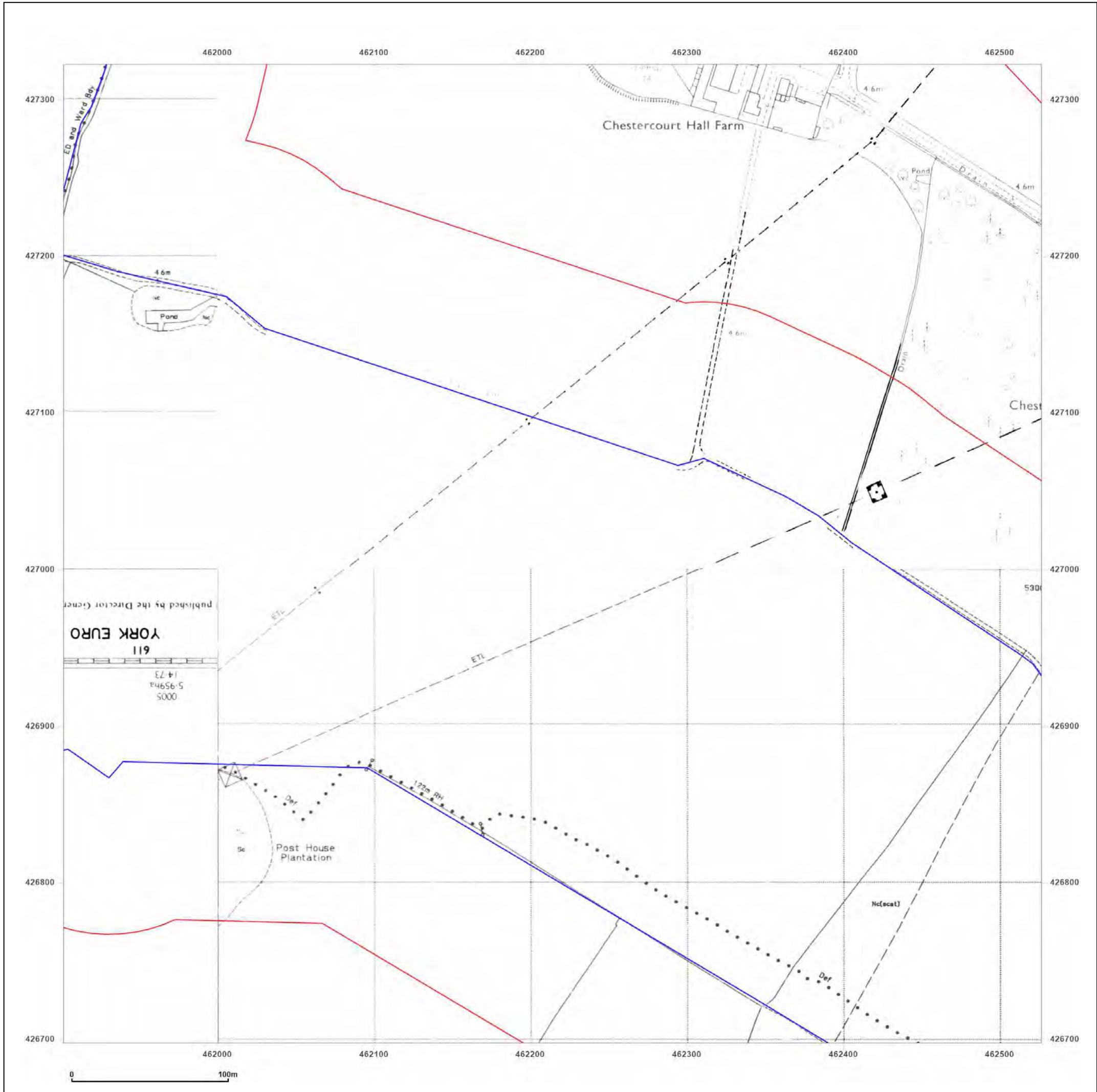

Surveyed 1994 Revised N/A Edition N/A Copyright 1994 Levelled N/A	Surveyed N/A Revised N/A Edition N/A Copyright 1991 Levelled N/A
Surveyed 1990 Revised 1990 Edition N/A Copyright 1990 Levelled N/A	Surveyed 1994 Revised N/A Edition N/A Copyright 1994 Levelled N/A



Produced by  
Groundsure Insights  
T: 08444 159000  
E: [info@groundsure.com](mailto:info@groundsure.com)  
W: [www.groundsure.com](http://www.groundsure.com)

© Crown copyright and database rights 2018 Ordnance Survey 100035207

Production date: 03 May 2023

Map legend available at:  
[www.groundsure.com/sites/default/files/groundsure\\_legend.pdf](http://www.groundsure.com/sites/default/files/groundsure_legend.pdf)

**Site Details:**

SHELTER 22M FROM COMUS  
INN, SELBY ROAD 6M FROM  
A1041, SELBY ROAD,  
CAMBLESFORTH, YO8 8HR

**Client Ref:** Camblesforth  
**Report Ref:** GSIP-2023-13637-13820\_LS\_3\_5  
**Grid Ref:** 462214, 427010

**Map Name:** National Grid

**Map date:** 1994

**Scale:** 1:2,500

**Printed at:** 1:2,500



Surveyed 1994  
Revised N/A  
Edition N/A  
Copyright 1994  
Levelled N/A

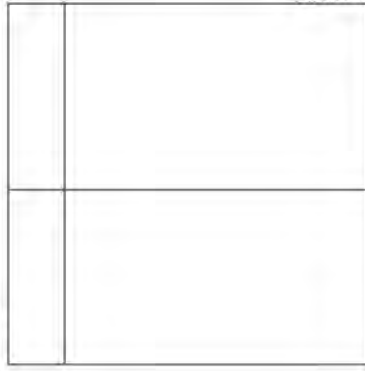

Surveyed 1994  
Revised N/A  
Edition N/A  
Copyright 1994  
Levelled N/A



Produced by  
Groundsure Insights  
T: 08444 159000  
E: [info@groundsure.com](mailto:info@groundsure.com)  
W: [www.groundsure.com](http://www.groundsure.com)

© Crown copyright and database rights 2018 Ordnance Survey 100035207

Production date: 03 May 2023

Map legend available at:  
[www.groundsure.com/sites/default/files/groundsure\\_legend.pdf](http://www.groundsure.com/sites/default/files/groundsure_legend.pdf)

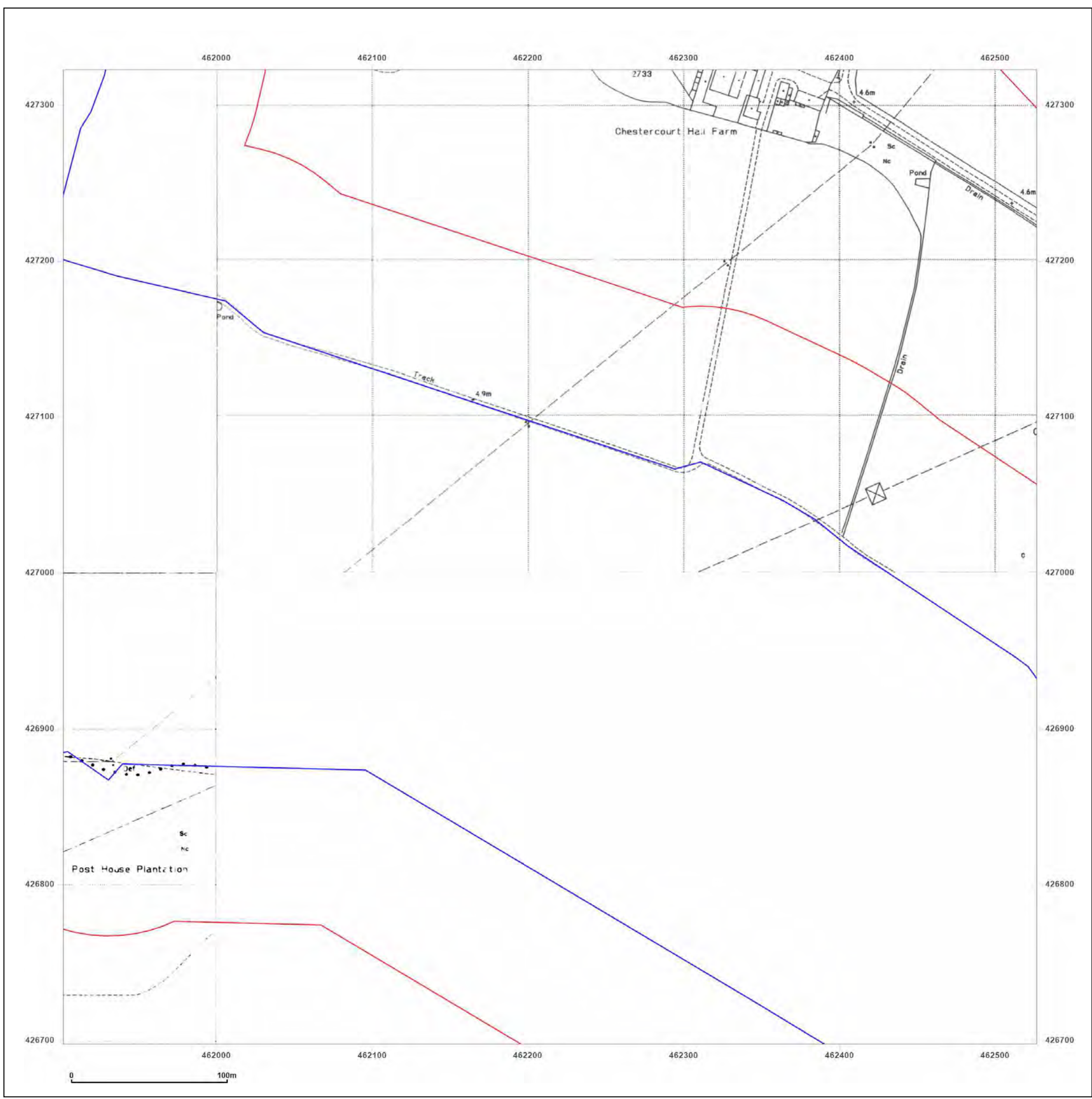

**Site Details:**

SHELTER 22M FROM COMUS  
INN, SELBY ROAD 6M FROM  
A1041, SELBY ROAD,  
CAMBLESFORTH, YO8 8HR

**Client Ref:** Camblesforth  
**Report Ref:** GSIP-2023-13637-13820\_LS\_3\_6  
**Grid Ref:** 462214, 427635

**Map Name:** County Series

**Map date:** 1890

**Scale:** 1:2,500

**Printed at:** 1:2,500



Surveyed 1890  
Revised 1890  
Edition N/A  
Copyright N/A  
Levelled N/A

Surveyed 1890  
Revised 1890  
Edition N/A  
Copyright N/A  
Levelled N/A



Produced by  
Groundsure Insights  
T: 08444 159000  
E: [info@groundsure.com](mailto:info@groundsure.com)  
W: [www.groundsure.com](http://www.groundsure.com)

© Crown copyright and database rights 2018 Ordnance Survey 100035207

Production date: 03 May 2023

Map legend available at:  
[www.groundsure.com/sites/default/files/groundsure\\_legend.pdf](http://www.groundsure.com/sites/default/files/groundsure_legend.pdf)

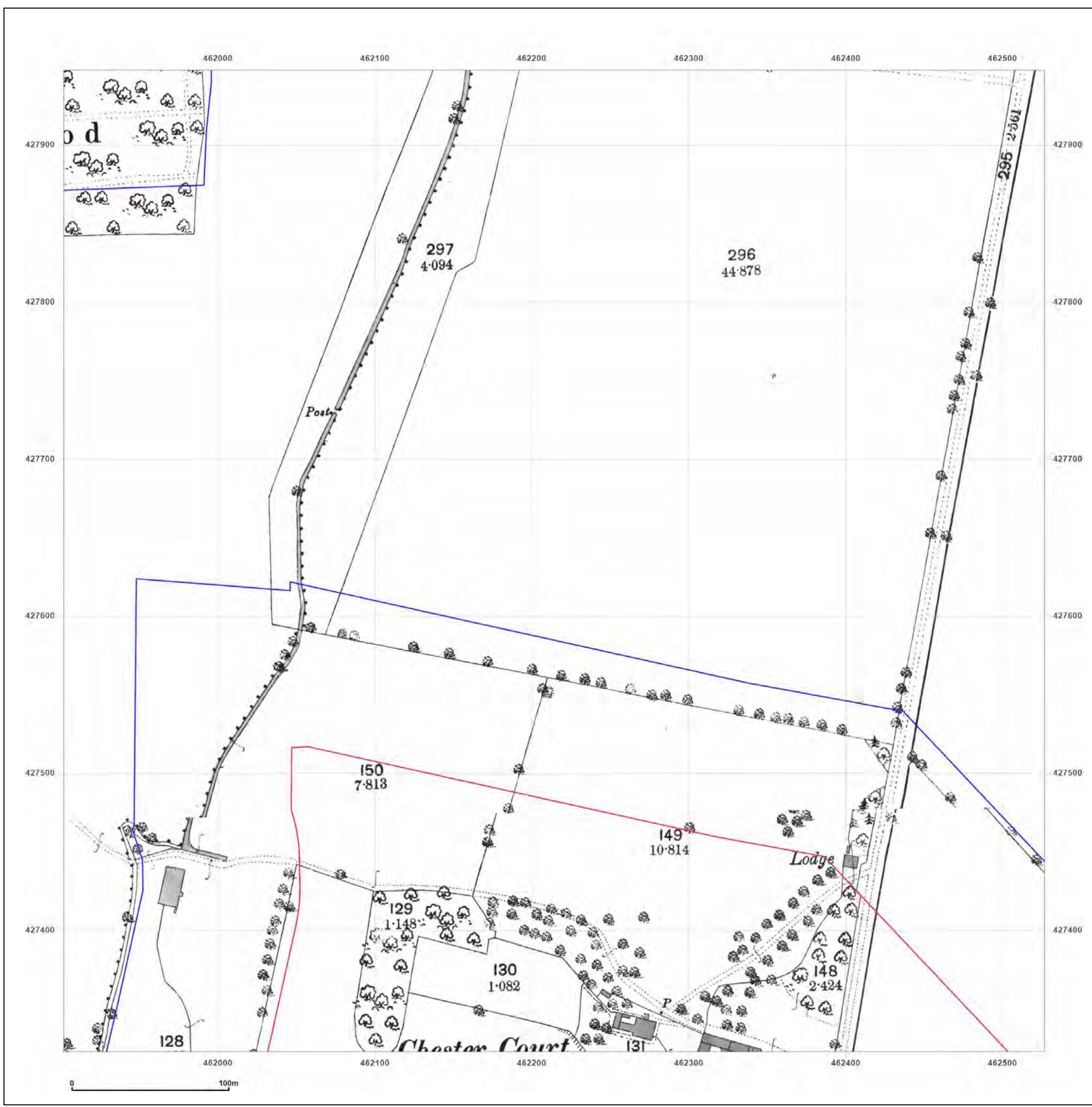

**Site Details:**

SHELTER 22M FROM COMUS INN, SELBY ROAD 6M FROM A1041, SELBY ROAD, CAMBLESFORTH, YO8 8HR

**Client Ref:** Camblesforth  
**Report Ref:** GSIP-2023-13637-13820\_LS\_3\_6  
**Grid Ref:** 462214, 427635

**Map Name:** County Series  
**Map date:** 1907  
**Scale:** 1:2,500  
**Printed at:** 1:2,500

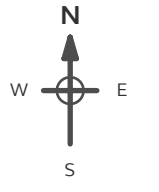

Surveyed 1907  
 Revised 1907  
 Edition N/A  
 Copyright N/A  
 Levelled N/A

Surveyed 1907  
 Revised 1907  
 Edition N/A  
 Copyright N/A  
 Levelled N/A

**Powered by**



Produced by  
 Groundsure Insights  
 T: 08444 159000  
 E: [info@groundsure.com](mailto:info@groundsure.com)  
 W: [www.groundsure.com](http://www.groundsure.com)

© Crown copyright and database rights 2018 Ordnance Survey 100035207

Production date: 03 May 2023

Map legend available at:  
[www.groundsure.com/sites/default/files/groundsure\\_legend.pdf](http://www.groundsure.com/sites/default/files/groundsure_legend.pdf)

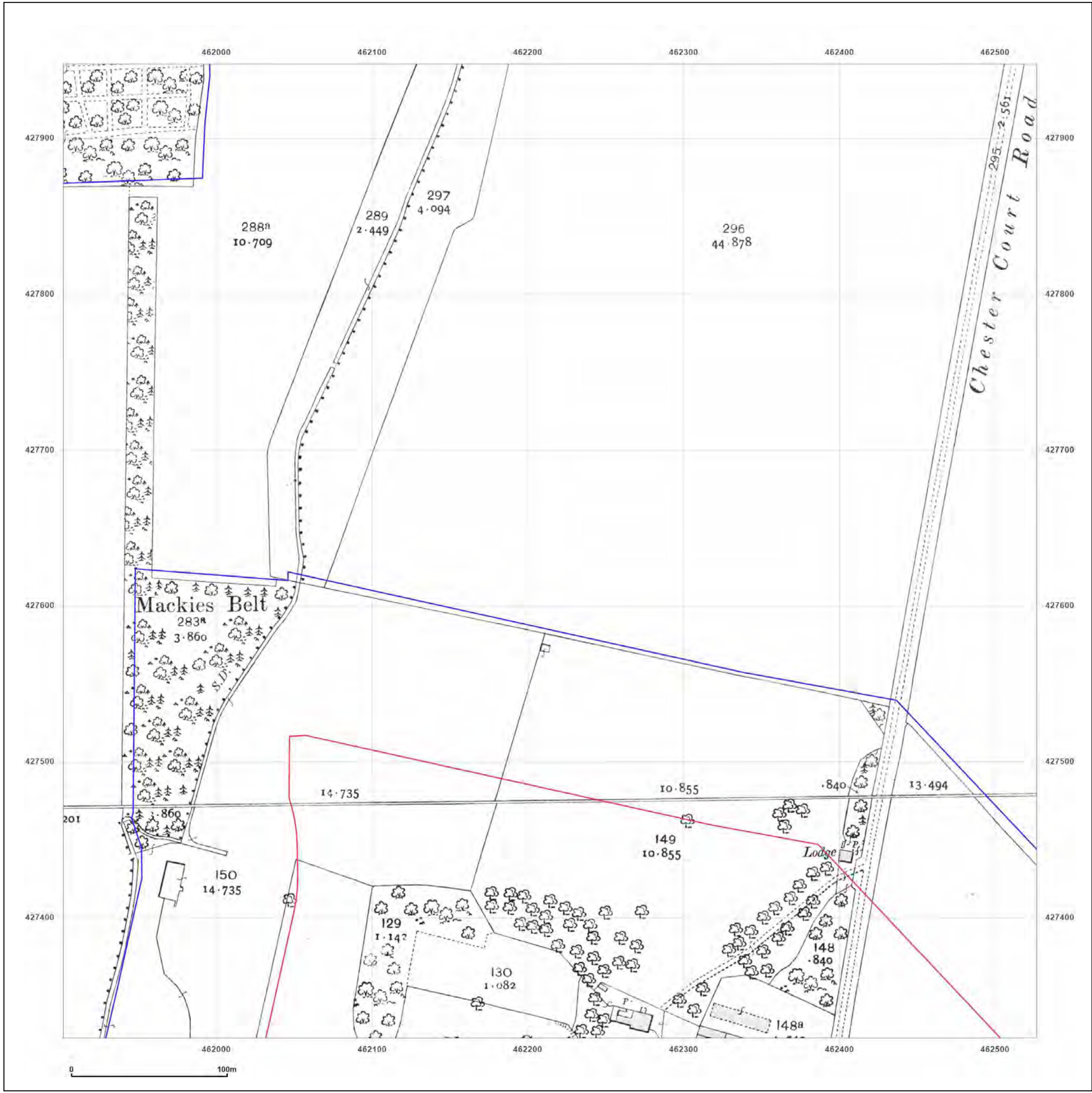

**Site Details:**

SHELTER 22M FROM COMUS INN, SELBY ROAD 6M FROM A1041, SELBY ROAD, CAMBLESFORTH, YO8 8HR

**Client Ref:** Camblesforth  
**Report Ref:** GSIP-2023-13637-13820\_LS\_3\_6  
**Grid Ref:** 462214, 427635

**Map Name:** National Grid  
**Map date:** 1971-1972  
**Scale:** 1:2,500  
**Printed at:** 1:2,500

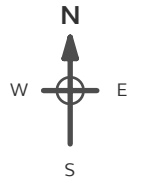

Surveyed N/A Revised N/A Edition N/A Copyright N/A Levelled N/A	Surveyed 1970 Revised 1970 Edition N/A Copyright 1971 Levelled 1967
---	---

**Powered by** 

Produced by  
 Groundsure Insights  
 T: 08444 159000  
 E: [info@groundsure.com](mailto:info@groundsure.com)  
 W: [www.groundsure.com](http://www.groundsure.com)

© Crown copyright and database rights 2018 Ordnance Survey 100035207

Production date: 03 May 2023

Map legend available at:  
[www.groundsure.com/sites/default/files/groundsure\\_legend.pdf](http://www.groundsure.com/sites/default/files/groundsure_legend.pdf)

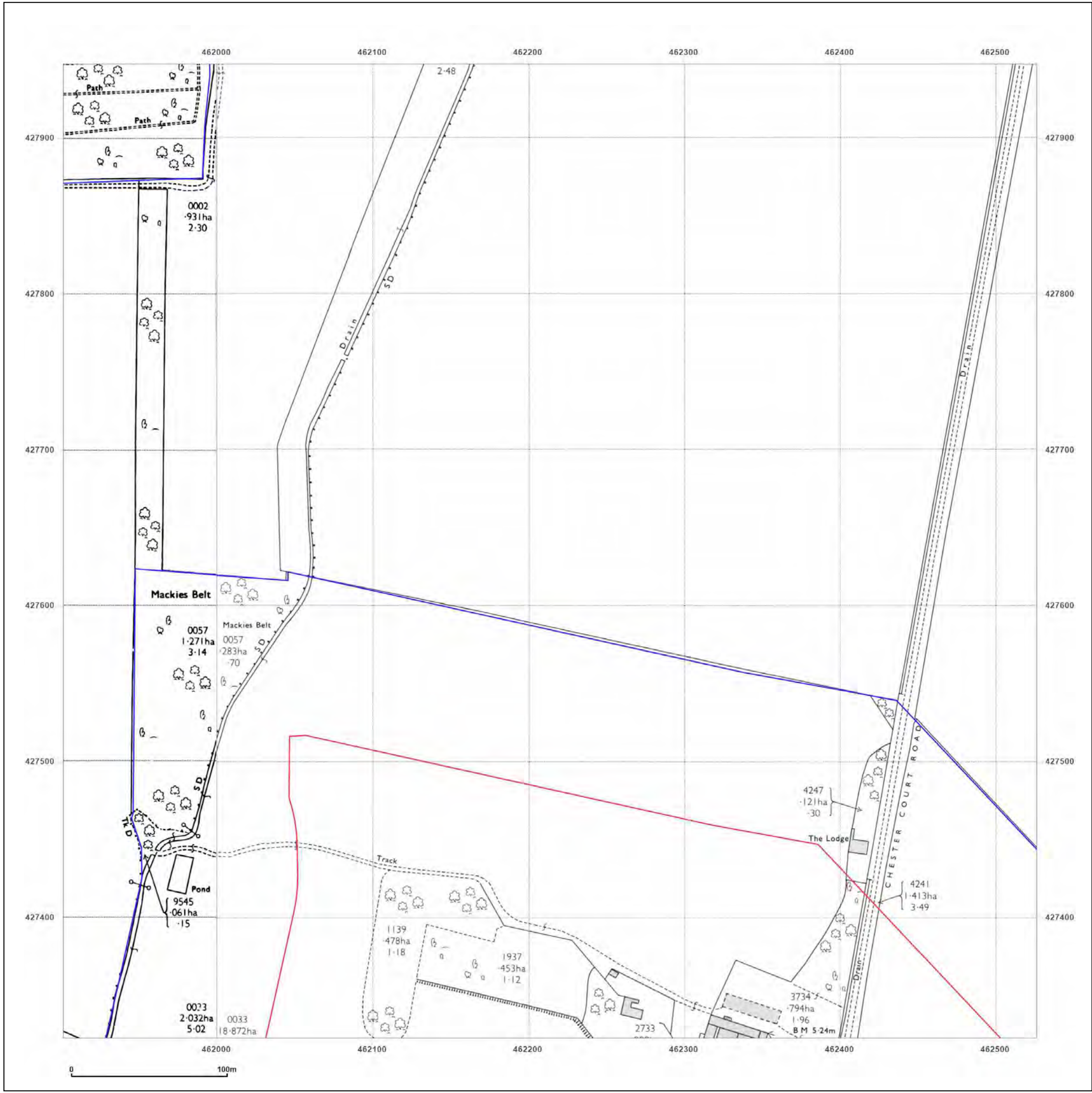

**Site Details:**

SHELTER 22M FROM COMUS INN, SELBY ROAD 6M FROM A1041, SELBY ROAD, CAMBLESFORTH, YO8 8HR

**Client Ref:** Camblesforth  
**Report Ref:** GSIP-2023-13637-13820\_LS\_3\_6  
**Grid Ref:** 462214, 427635

**Map Name:** National Grid  
**Map date:** 1991-1994  
**Scale:** 1:2,500  
**Printed at:** 1:2,500

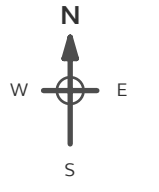

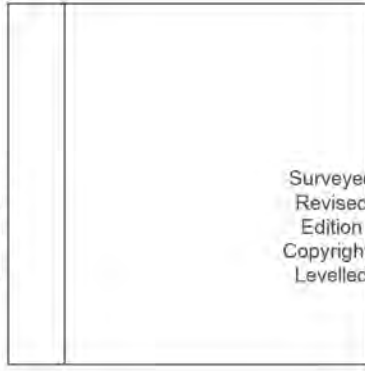
<p>Surveyed 1994          Revised N/A          Edition N/A          Copyright 1994          Levelled N/A</p>		<p>Surveyed N/A          Revised N/A          Edition N/A          Copyright 1991          Levelled N/A</p>
--	---	---



Produced by Groundsure Insights  
 T: 08444 159000  
 E: [info@groundsure.com](mailto:info@groundsure.com)  
 W: [www.groundsure.com](http://www.groundsure.com)

© Crown copyright and database rights 2018 Ordnance Survey 100035207

Production date: 03 May 2023

Map legend available at: [www.groundsure.com/sites/default/files/groundsure\\_legend.pdf](http://www.groundsure.com/sites/default/files/groundsure_legend.pdf)

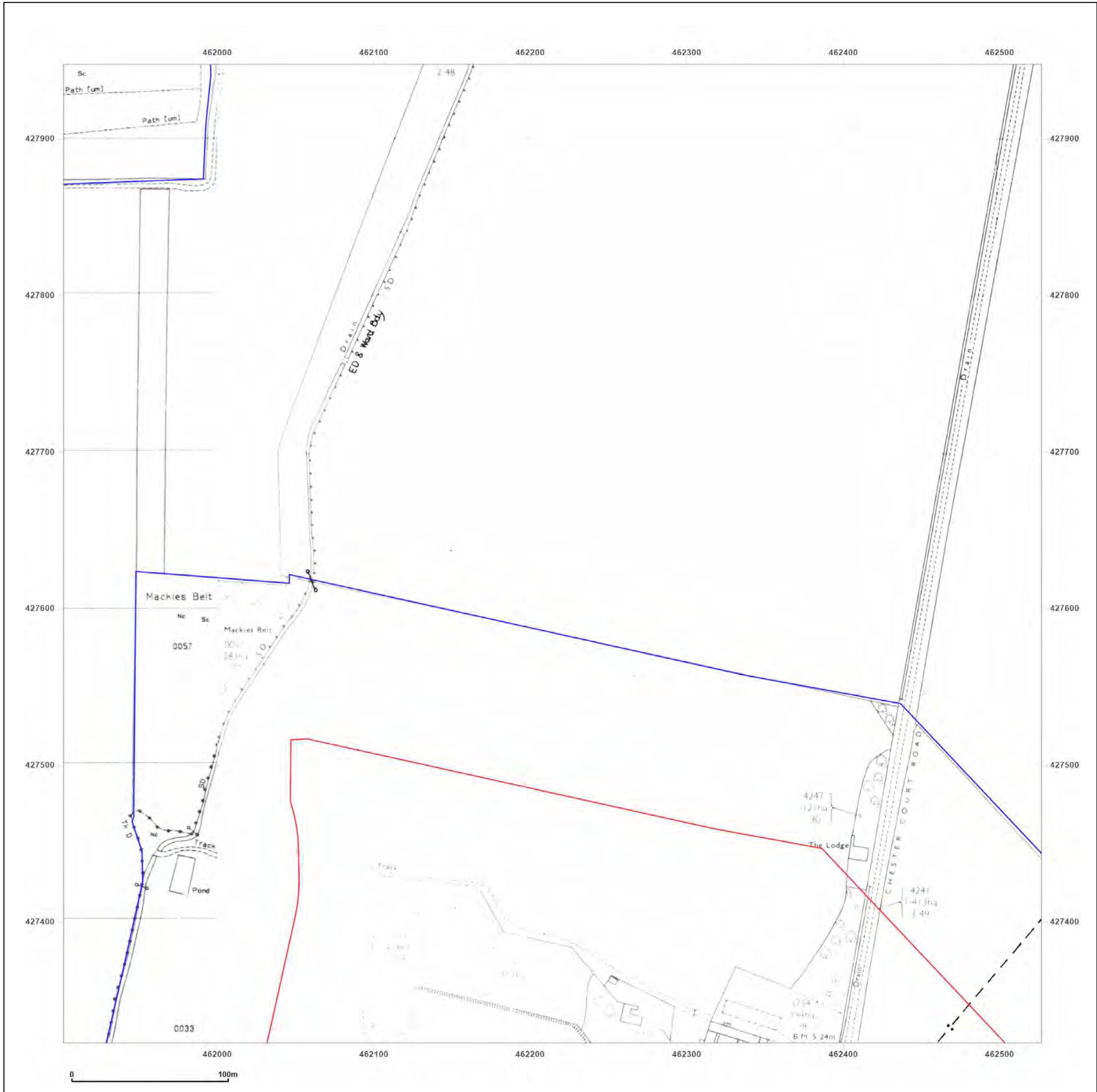



**Site Details:**

SHELTER 22M FROM COMUS INN, SELBY ROAD 6M FROM A1041, SELBY ROAD, CAMBLESFORTH, YO8 8HR

**Client Ref:** Camblesforth  
**Report Ref:** GSIP-2023-13637-13820\_LS\_3\_7  
**Grid Ref:** 462214, 428260

**Map Name:** County Series

**Map date:** 1890

**Scale:** 1:2,500

**Printed at:** 1:2,500



Surveyed 1890  
 Revised 1890  
 Edition N/A  
 Copyright N/A  
 Levelled N/A



Produced by Groundsure Insights  
 T: 08444 159000  
 E: [info@groundsure.com](mailto:info@groundsure.com)  
 W: [www.groundsure.com](http://www.groundsure.com)

© Crown copyright and database rights 2018 Ordnance Survey 100035207

Production date: 03 May 2023

Map legend available at: [www.groundsure.com/sites/default/files/groundsure\\_legend.pdf](http://www.groundsure.com/sites/default/files/groundsure_legend.pdf)

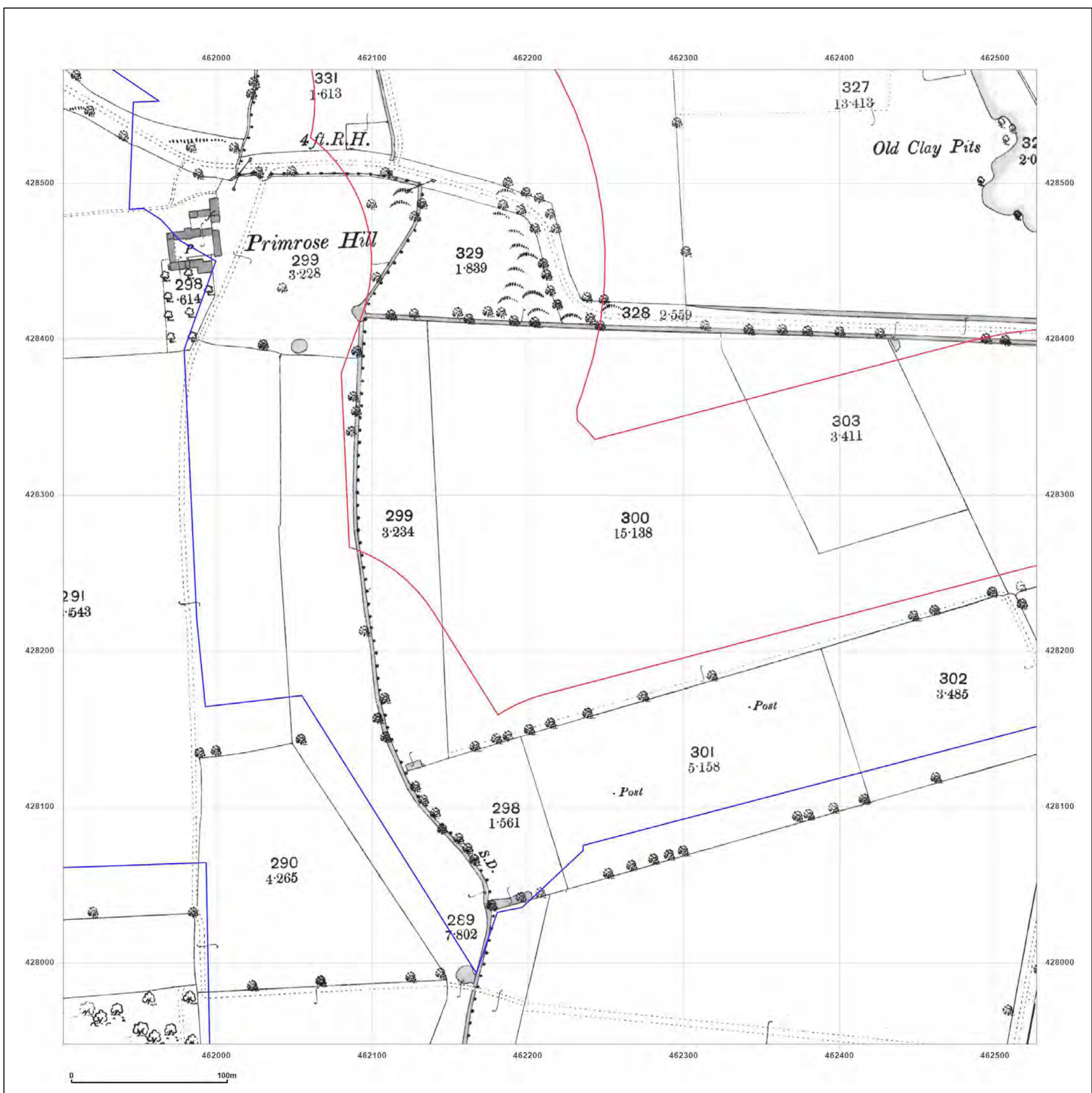



**Site Details:**

SHELTER 22M FROM COMUS  
INN, SELBY ROAD 6M FROM  
A1041, SELBY ROAD,  
CAMBLESFORTH, YO8 8HR

**Client Ref:** Camblesforth  
**Report Ref:** GSIP-2023-13637-13820\_LS\_3\_7  
**Grid Ref:** 462214, 428260

**Map Name:** County Series

**Map date:** 1907

**Scale:** 1:2,500

**Printed at:** 1:2,500

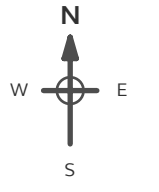

Surveyed 1907  
Revised 1907  
Edition N/A  
Copyright N/A  
Levelled N/A



Produced by  
Groundsure Insights  
T: 08444 159000  
E: [info@groundsure.com](mailto:info@groundsure.com)  
W: [www.groundsure.com](http://www.groundsure.com)

© Crown copyright and database rights 2018 Ordnance Survey 100035207

Production date: 03 May 2023

Map legend available at:  
[www.groundsure.com/sites/default/files/groundsure\\_legend.pdf](http://www.groundsure.com/sites/default/files/groundsure_legend.pdf)

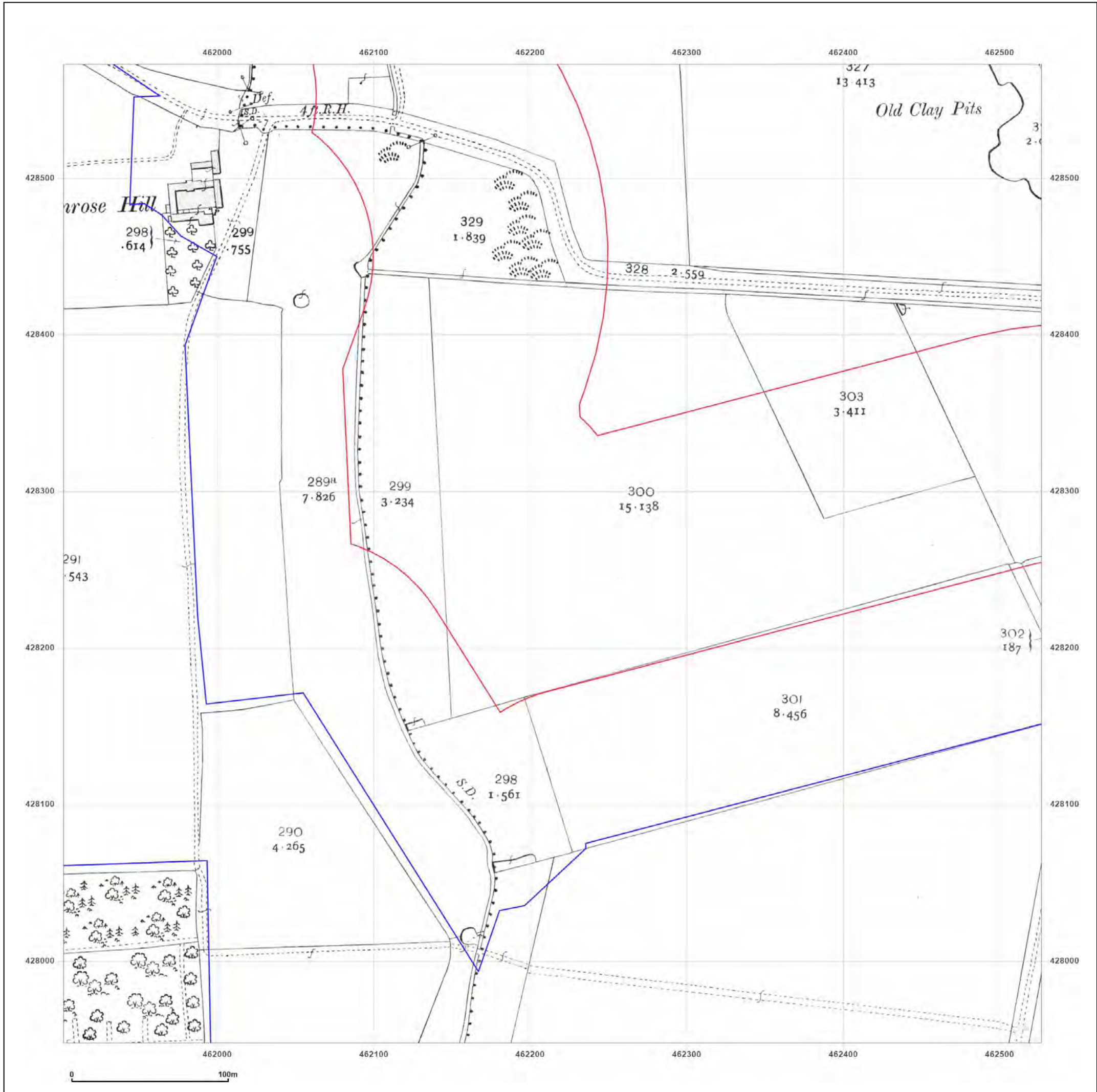

**Site Details:**

SHELTER 22M FROM COMUS  
INN, SELBY ROAD 6M FROM  
A1041, SELBY ROAD,  
CAMBLESFORTH, YO8 8HR

**Client Ref:** Camblesforth  
**Report Ref:** GSIP-2023-13637-13820\_LS\_3\_7  
**Grid Ref:** 462214, 428260

**Map Name:** National Grid

**Map date:** 1971-1972

**Scale:** 1:2,500

**Printed at:** 1:2,500



Surveyed N/A Revised N/A Edition N/A Copyright N/A Levelled N/A	Surveyed 1970 Revised 1970 Edition N/A Copyright 1971 Levelled 1967
Surveyed N/A Revised N/A Edition N/A Copyright N/A Levelled N/A	Surveyed 1970 Revised 1970 Edition N/A Copyright 1971 Levelled 1967



Produced by  
Groundsure Insights  
T: 08444 159000  
E: [info@groundsure.com](mailto:info@groundsure.com)  
W: [www.groundsure.com](http://www.groundsure.com)

© Crown copyright and database rights 2018 Ordnance Survey 100035207

Production date: 03 May 2023

Map legend available at:  
[www.groundsure.com/sites/default/files/groundsure\\_legend.pdf](http://www.groundsure.com/sites/default/files/groundsure_legend.pdf)

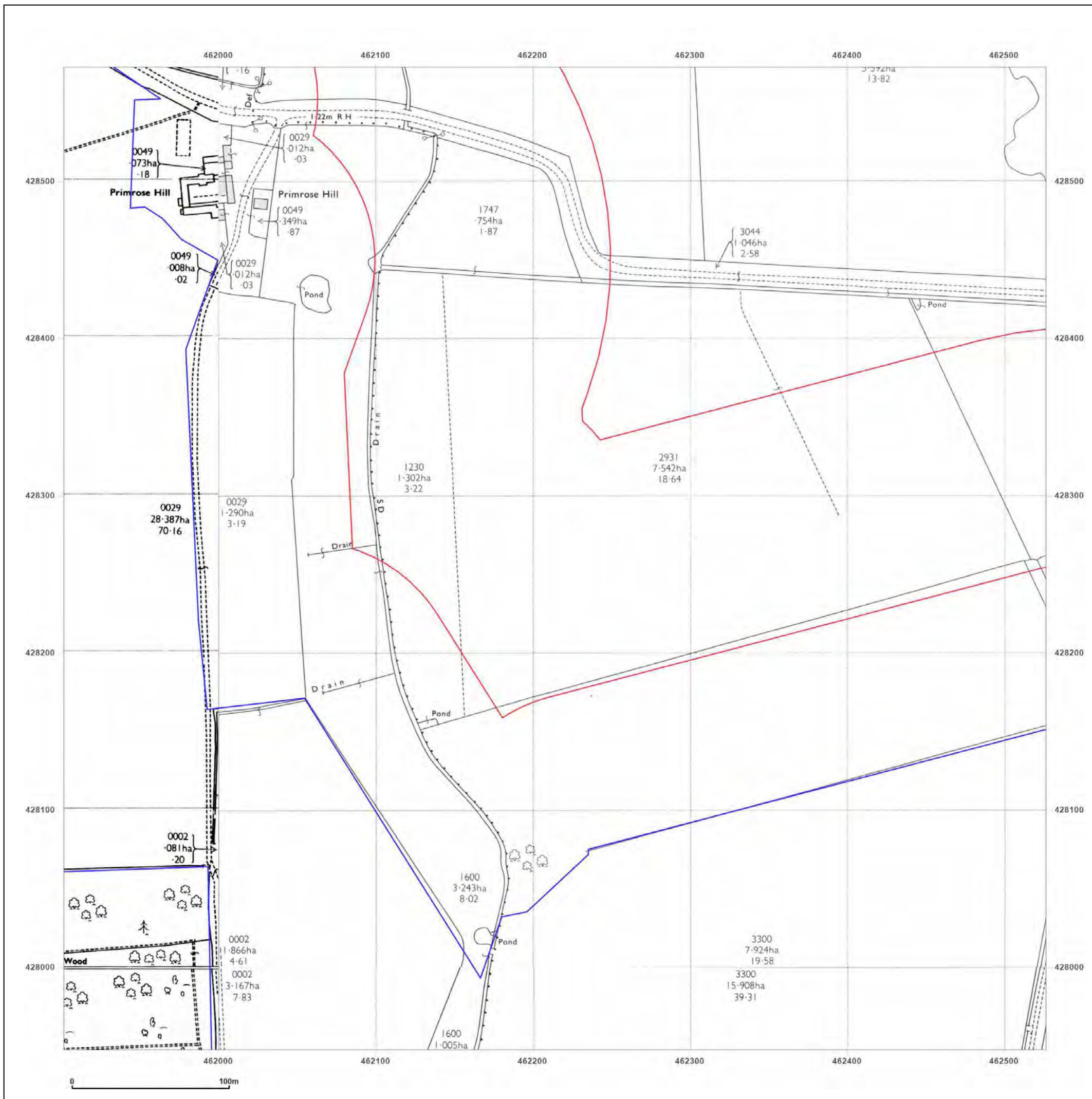

**Site Details:**

SHELTER 22M FROM COMUS  
INN, SELBY ROAD 6M FROM  
A1041, SELBY ROAD,  
CAMBLESFORTH, YO8 8HR

**Client Ref:** Camblesforth  
**Report Ref:** GSIP-2023-13637-13820\_LS\_3\_7  
**Grid Ref:** 462214, 428260

**Map Name:** National Grid

**Map date:** 1991-1995

**Scale:** 1:2,500

**Printed at:** 1:2,500

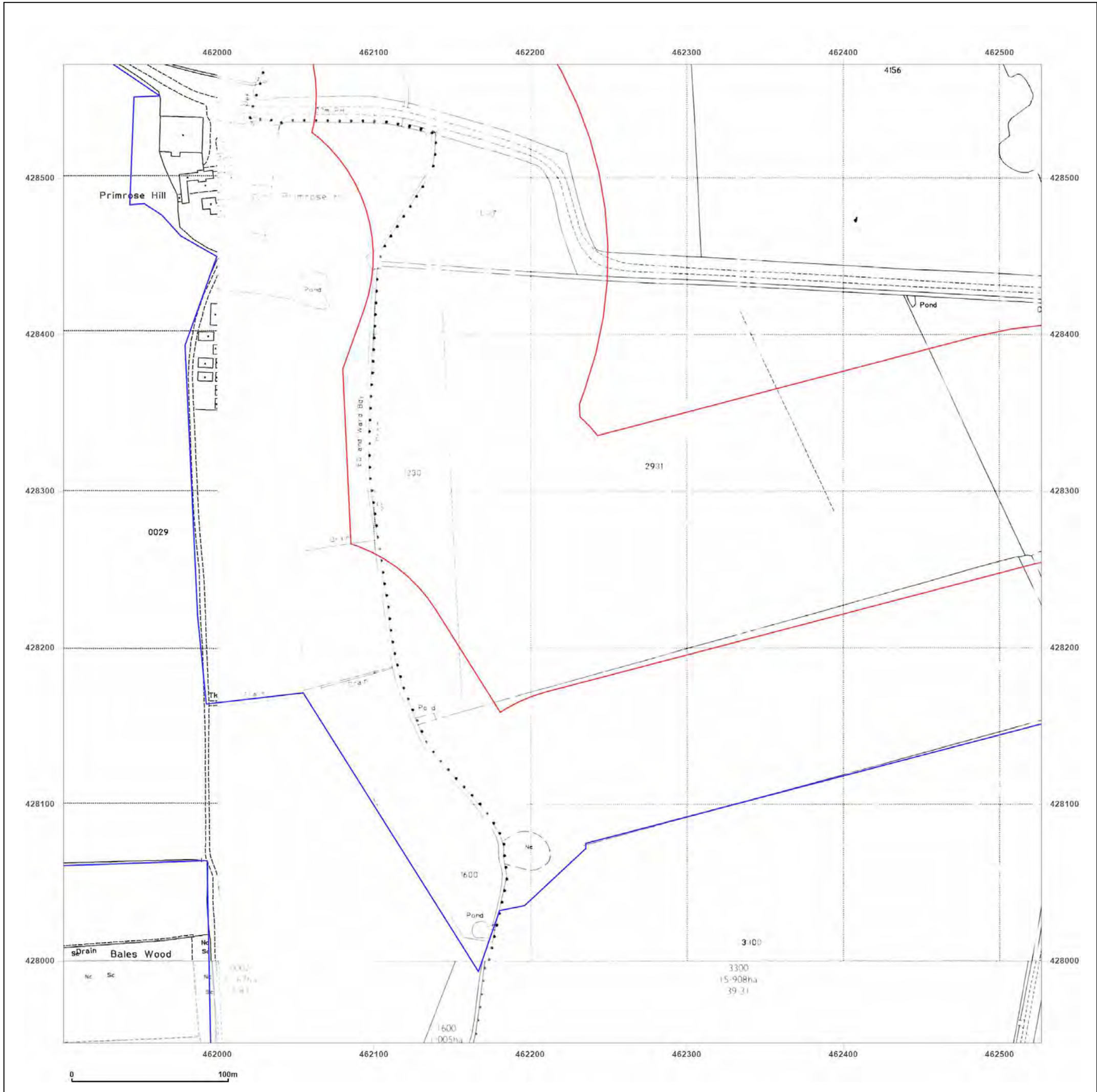
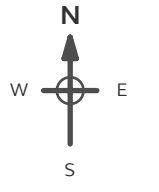

Surveyed 1995 Revised N/A Edition N/A Copyright N/A Levelled N/A	Surveyed 1994 Revised N/A Edition N/A Copyright 1994 Levelled N/A
Surveyed 1994 Revised N/A Edition N/A Copyright 1994 Levelled N/A	Surveyed N/A Revised N/A Edition N/A Copyright 1991 Levelled N/A



Produced by  
Groundsure Insights  
T: 08444 159000  
E: [info@groundsure.com](mailto:info@groundsure.com)  
W: [www.groundsure.com](http://www.groundsure.com)

© Crown copyright and database rights 2018 Ordnance Survey 100035207

Production date: 03 May 2023

Map legend available at:  
[www.groundsure.com/sites/default/files/groundsure\\_legend.pdf](http://www.groundsure.com/sites/default/files/groundsure_legend.pdf)

**Site Details:**

SHELTER 22M FROM COMUS  
INN, SELBY ROAD 6M FROM  
A1041, SELBY ROAD,  
CAMBLESFORTH, YO8 8HR

**Client Ref:** Camblesforth  
**Report Ref:** GSIP-2023-13637-13820\_LS\_3\_8  
**Grid Ref:** 462214, 428885

**Map Name:** County Series

**Map date:** 1890-1892

**Scale:** 1:2,500

**Printed at:** 1:2,500

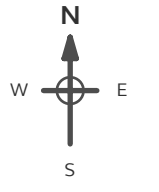

Surveyed 1892  
Revised 1892  
Edition N/A  
Copyright N/A  
Levelled N/A

Surveyed 1890  
Revised 1890  
Edition N/A  
Copyright N/A  
Levelled N/A

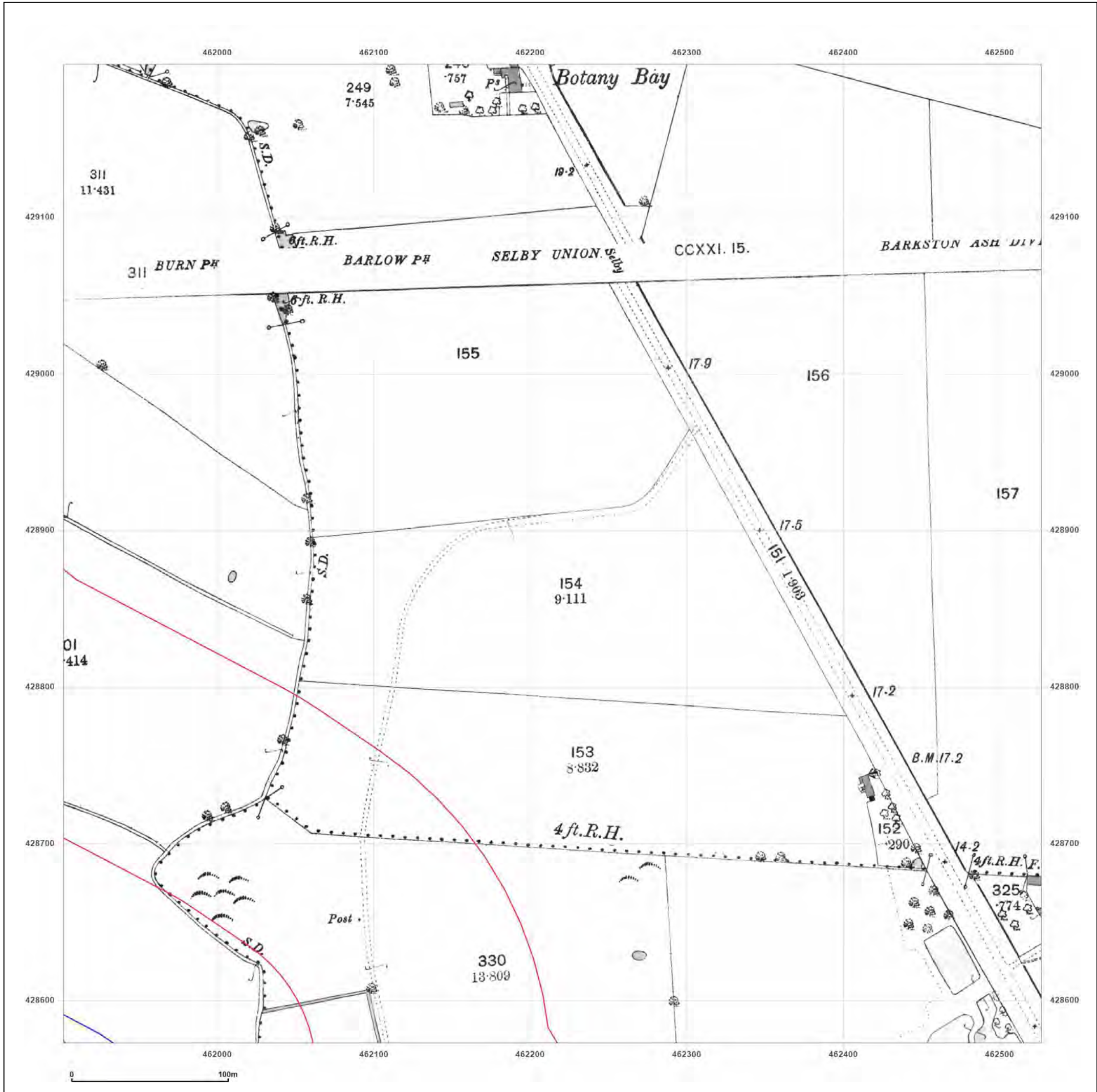

Produced by  
Groundsure Insights  
T: 08444 159000  
E: [info@groundsure.com](mailto:info@groundsure.com)  
W: [www.groundsure.com](http://www.groundsure.com)

© Crown copyright and database rights 2018 Ordnance Survey 100035207

Production date: 03 May 2023

Map legend available at:  
[www.groundsure.com/sites/default/files/groundsure\\_legend.pdf](http://www.groundsure.com/sites/default/files/groundsure_legend.pdf)

**Site Details:**

SHELTER 22M FROM COMUS INN, SELBY ROAD 6M FROM A1041, SELBY ROAD, CAMBLESFORTH, YO8 8HR

**Client Ref:** Camblesforth  
**Report Ref:** GSIP-2023-13637-13820\_LS\_3\_8  
**Grid Ref:** 462214, 428885

**Map Name:** County Series  
**Map date:** 1907  
**Scale:** 1:2,500  
**Printed at:** 1:2,500

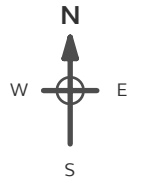

Surveyed 1907  
 Revised 1907  
 Edition N/A  
 Copyright N/A  
 Levelled N/A

Surveyed 1907  
 Revised 1907  
 Edition N/A  
 Copyright N/A  
 Levelled N/A

**Powered by**



Produced by  
 Groundsure Insights  
 T: 08444 159000  
 E: [info@groundsure.com](mailto:info@groundsure.com)  
 W: [www.groundsure.com](http://www.groundsure.com)

© Crown copyright and database rights 2018 Ordnance Survey 100035207

Production date: 03 May 2023

Map legend available at:  
[www.groundsure.com/sites/default/files/groundsure\\_legend.pdf](http://www.groundsure.com/sites/default/files/groundsure_legend.pdf)

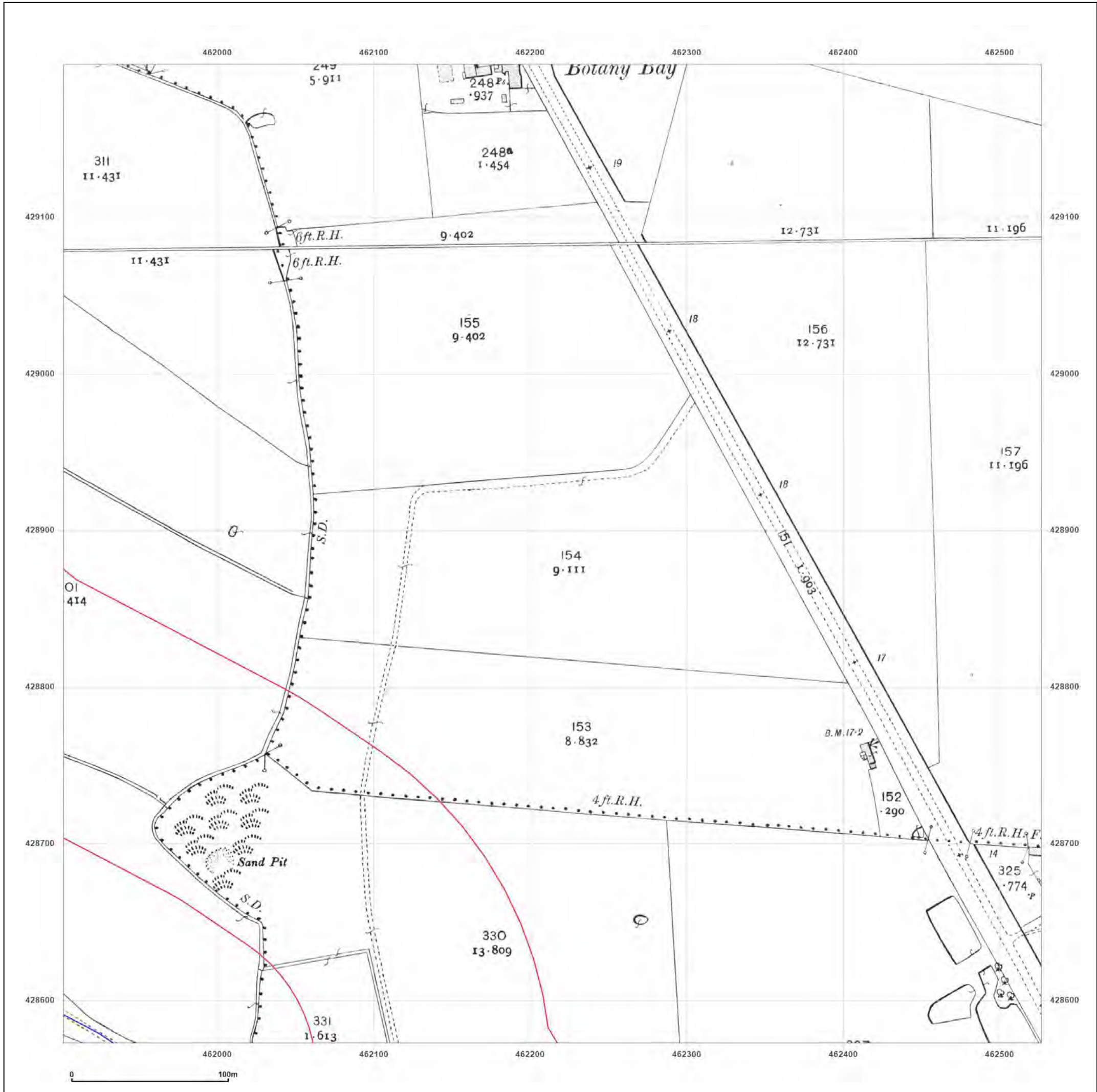

**Site Details:**

SHELTER 22M FROM COMUS  
INN, SELBY ROAD 6M FROM  
A1041, SELBY ROAD,  
CAMBLESFORTH, YO8 8HR

**Client Ref:** Camblesforth  
**Report Ref:** GSIP-2023-13637-13820\_LS\_3\_8  
**Grid Ref:** 462214, 428885

**Map Name:** National Grid

**Map date:** 1971

**Scale:** 1:2,500

**Printed at:** 1:2,500



Surveyed 1970  
Revised 1970  
Edition N/A  
Copyright 1971  
Levelled 1966

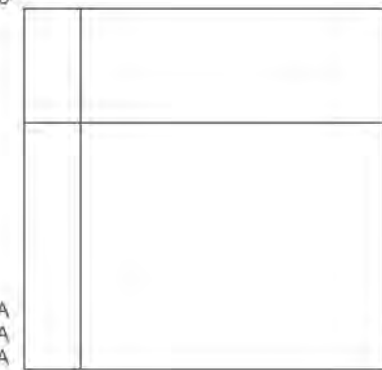

Surveyed N/A  
Revised N/A  
Edition N/A  
Copyright N/A  
Levelled N/A

Surveyed 1970  
Revised 1970  
Edition N/A  
Copyright 1971  
Levelled 1967



Produced by  
Groundsure Insights  
T: 08444 159000  
E: [info@groundsure.com](mailto:info@groundsure.com)  
W: [www.groundsure.com](http://www.groundsure.com)

© Crown copyright and database rights 2018 Ordnance Survey 100035207

Production date: 03 May 2023

Map legend available at:  
[www.groundsure.com/sites/default/files/groundsure\\_legend.pdf](http://www.groundsure.com/sites/default/files/groundsure_legend.pdf)

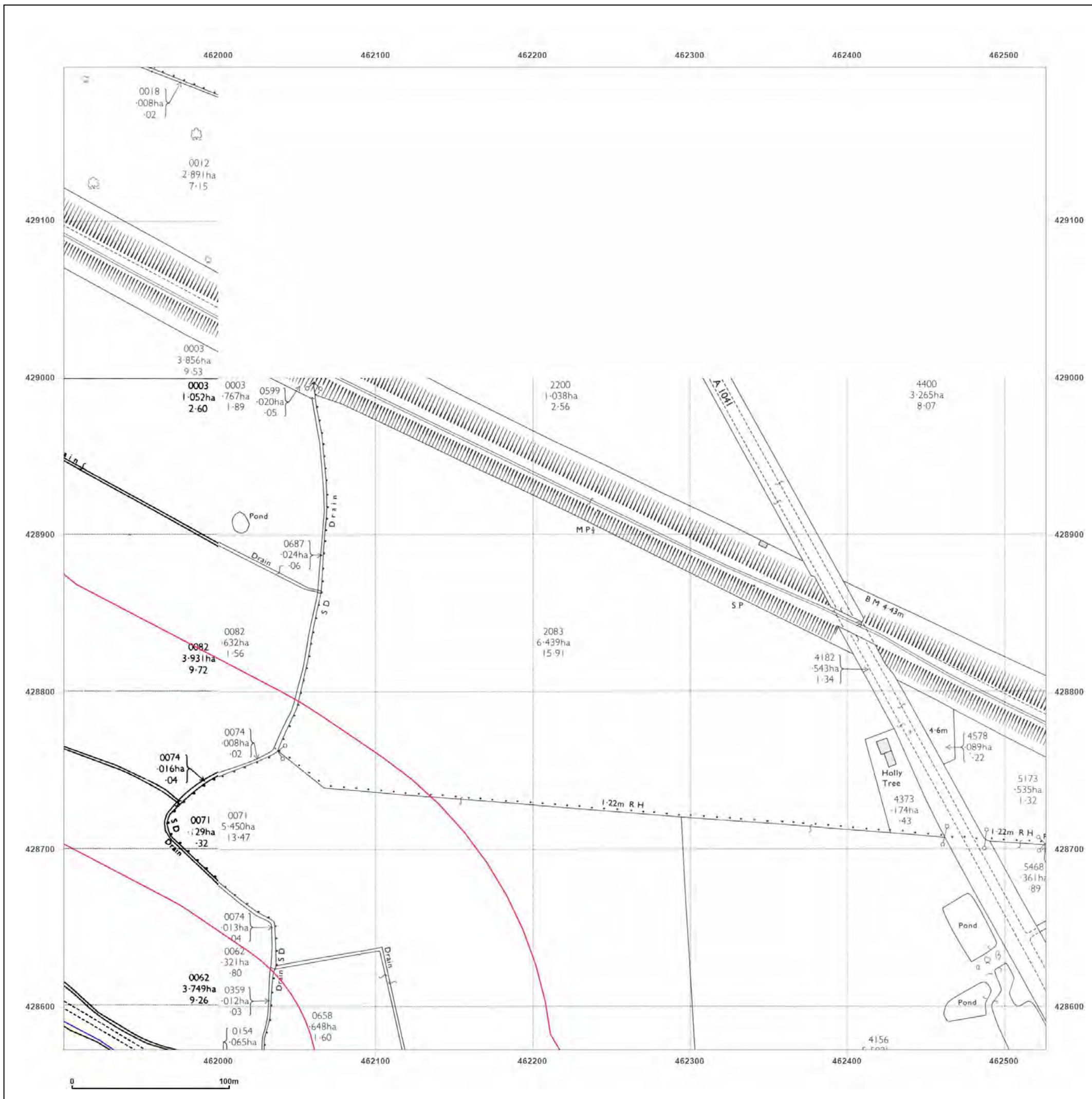

**Site Details:**

SHELTER 22M FROM COMUS  
INN, SELBY ROAD 6M FROM  
A1041, SELBY ROAD,  
CAMBLESFORTH, YO8 8HR

**Client Ref:** Camblesforth  
**Report Ref:** GSIP-2023-13637-13820\_LS\_3\_8  
**Grid Ref:** 462214, 428885

**Map Name:** National Grid

**Map date:** 1994-1995

**Scale:** 1:2,500

**Printed at:** 1:2,500



Surveyed 1994  
Revised N/A  
Edition N/A  
Copyright 1994  
Levelled N/A

Surveyed 1994  
Revised N/A  
Edition N/A  
Copyright 1994  
Levelled N/A

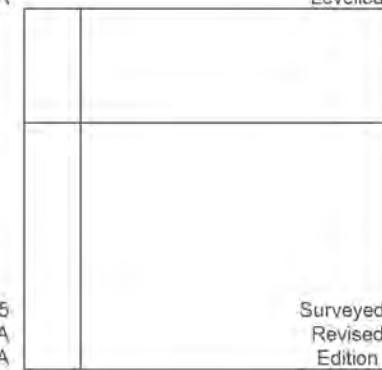

Surveyed 1995  
Revised N/A  
Edition N/A  
Copyright N/A  
Levelled N/A

Surveyed 1994  
Revised N/A  
Edition N/A  
Copyright 1994  
Levelled N/A



Produced by  
Groundsure Insights  
T: 08444 159000  
E: [info@groundsure.com](mailto:info@groundsure.com)  
W: [www.groundsure.com](http://www.groundsure.com)

© Crown copyright and database rights 2018 Ordnance Survey 100035207

Production date: 03 May 2023

Map legend available at:  
[www.groundsure.com/sites/default/files/groundsure\\_legend.pdf](http://www.groundsure.com/sites/default/files/groundsure_legend.pdf)

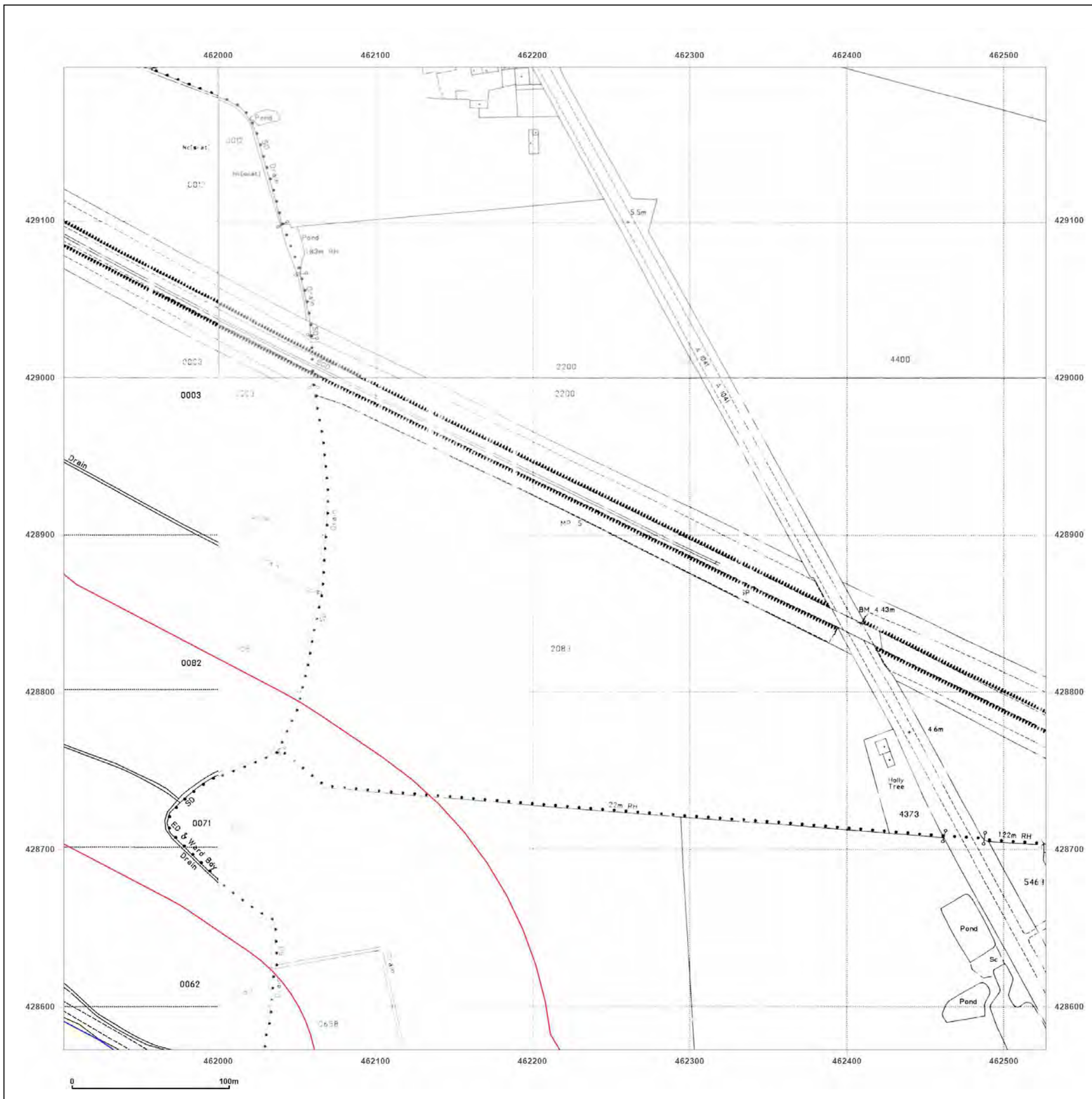

**Site Details:**

SHELTER 22M FROM COMUS  
INN, SELBY ROAD 6M FROM  
A1041, SELBY ROAD,  
CAMBLESFORTH, YO8 8HR

**Client Ref:** Camblesforth  
**Report Ref:** GSIP-2023-13637-13820\_LS\_4\_1  
**Grid Ref:** 462839, 424510

**Map Name:** County Series

**Map date:** 1890

**Scale:** 1:2,500

**Printed at:** 1:2,500



Surveyed 1890  
Revised 1890  
Edition N/A  
Copyright N/A  
Levelled N/A

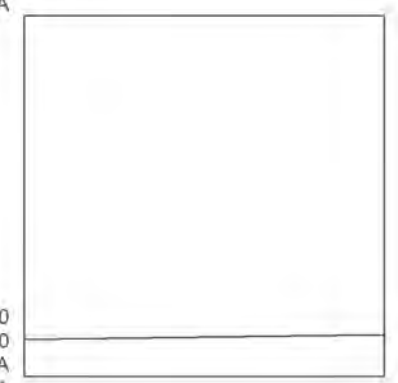

Surveyed 1890  
Revised 1890  
Edition N/A  
Copyright N/A  
Levelled N/A



Produced by  
Groundsure Insights  
T: 08444 159000  
E: [info@groundsure.com](mailto:info@groundsure.com)  
W: [www.groundsure.com](http://www.groundsure.com)

© Crown copyright and database rights 2018 Ordnance Survey 100035207

Production date: 03 May 2023

Map legend available at:  
[www.groundsure.com/sites/default/files/groundsure\\_legend.pdf](http://www.groundsure.com/sites/default/files/groundsure_legend.pdf)

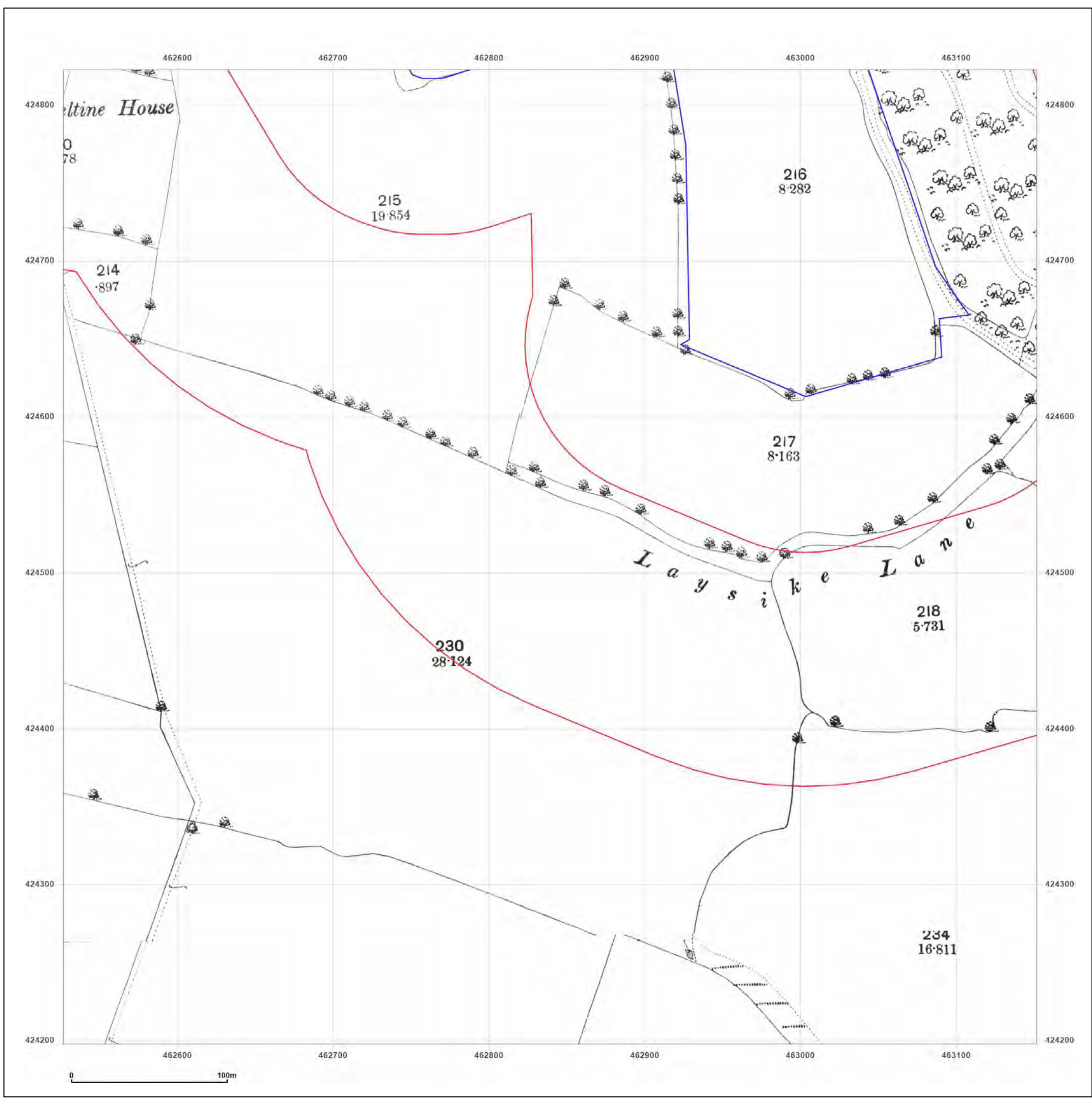



**Site Details:**

SHELTER 22M FROM COMUS  
INN, SELBY ROAD 6M FROM  
A1041, SELBY ROAD,  
CAMBLESFORTH, YO8 8HR

**Client Ref:** Camblesforth  
**Report Ref:** GSIP-2023-13637-13820\_LS\_4\_1  
**Grid Ref:** 462839, 424510

**Map Name:** County Series

**Map date:** 1907

**Scale:** 1:2,500

**Printed at:** 1:2,500



Surveyed 1907  
Revised 1907  
Edition N/A  
Copyright N/A  
Levelled N/A

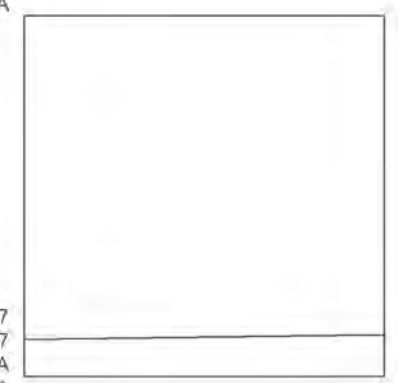

Surveyed 1907  
Revised 1907  
Edition N/A  
Copyright N/A  
Levelled N/A



Produced by  
Groundsure Insights  
T: 08444 159000  
E: [info@groundsure.com](mailto:info@groundsure.com)  
W: [www.groundsure.com](http://www.groundsure.com)

© Crown copyright and database rights 2018 Ordnance Survey 100035207

Production date: 03 May 2023

Map legend available at:  
[www.groundsure.com/sites/default/files/groundsure\\_legend.pdf](http://www.groundsure.com/sites/default/files/groundsure_legend.pdf)

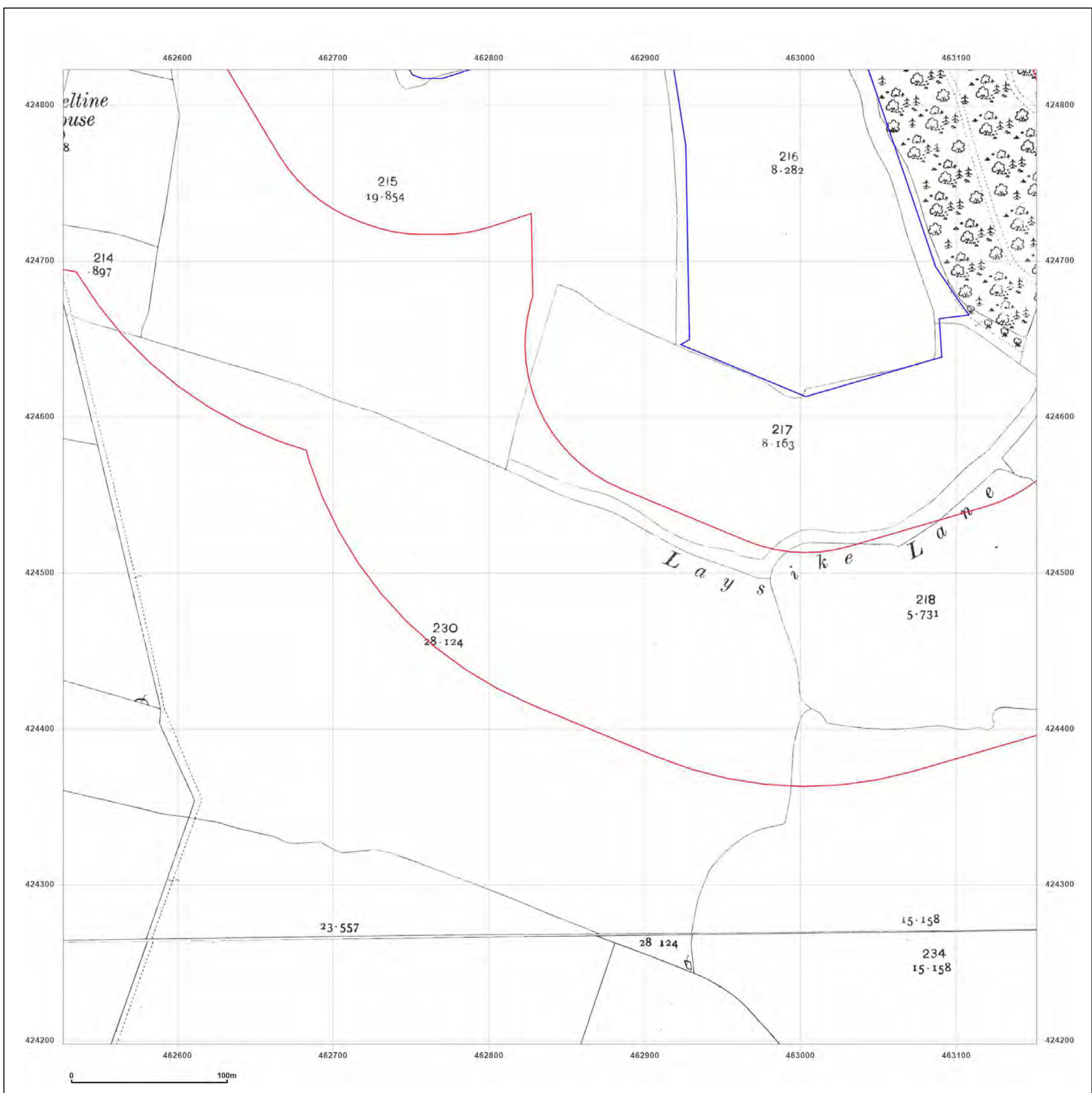

**Site Details:**

SHELTER 22M FROM COMUS  
INN, SELBY ROAD 6M FROM  
A1041, SELBY ROAD,  
CAMBLESFORTH, YO8 8HR

**Client Ref:** Camblesforth  
**Report Ref:** GSIP-2023-13637-13820\_LS\_4\_1  
**Grid Ref:** 462839, 424510

**Map Name:** National Grid

**Map date:** 1966-1971

**Scale:** 1:2,500

**Printed at:** 1:2,500



<p>Surveyed N/A Revised N/A Edition N/A Copyright N/A Levelled 1966</p>		<p>Surveyed N/A Revised N/A Edition N/A Copyright N/A Levelled N/A</p>
---	--	--

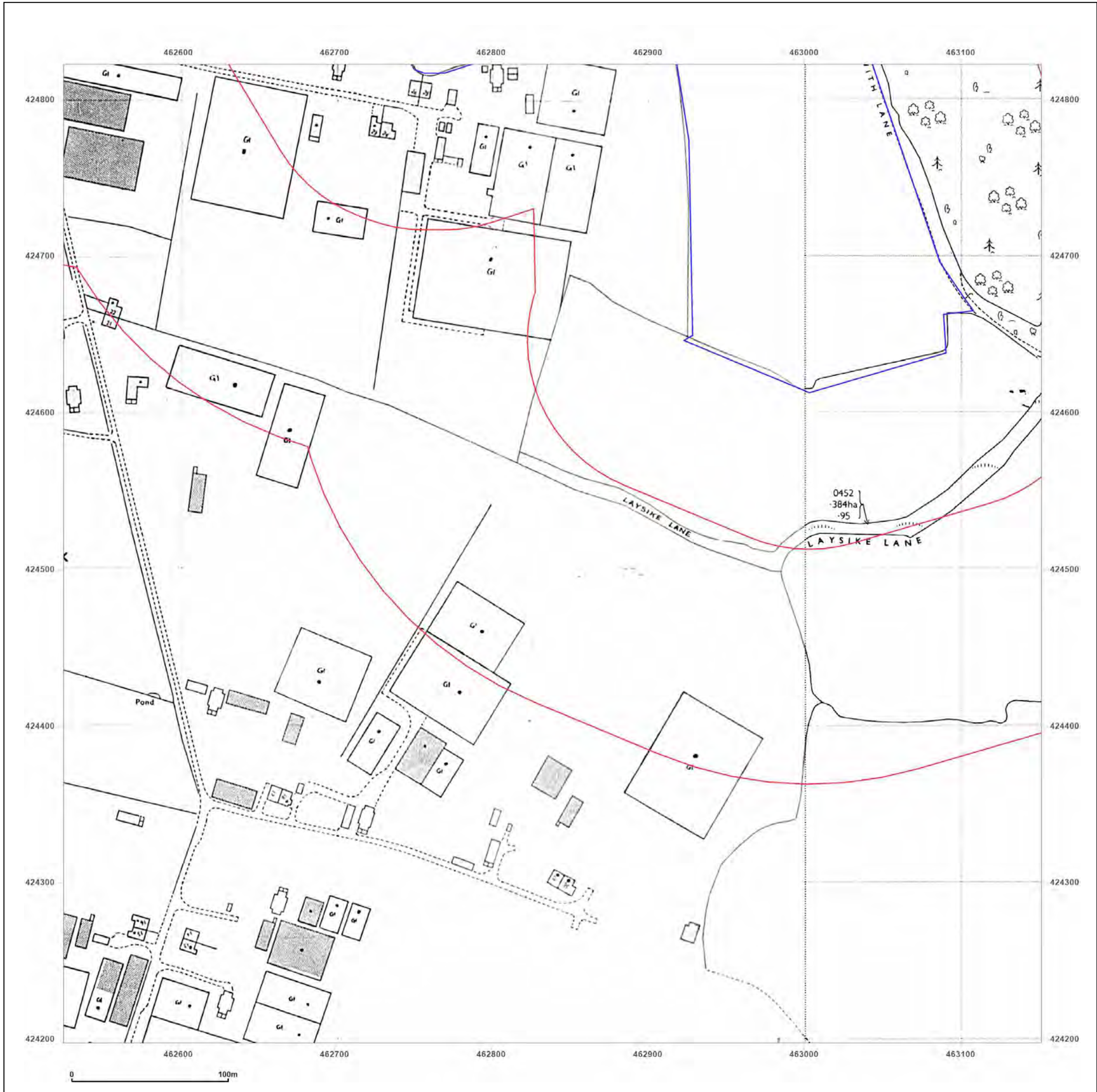

Produced by  
Groundsure Insights  
T: 08444 159000  
E: [info@groundsure.com](mailto:info@groundsure.com)  
W: [www.groundsure.com](http://www.groundsure.com)

© Crown copyright and database rights 2018 Ordnance Survey 100035207

Production date: 03 May 2023

Map legend available at:  
[www.groundsure.com/sites/default/files/groundsure\\_legend.pdf](http://www.groundsure.com/sites/default/files/groundsure_legend.pdf)

**Site Details:**

SHELTER 22M FROM COMUS  
INN, SELBY ROAD 6M FROM  
A1041, SELBY ROAD,  
CAMBLESFORTH, YO8 8HR

**Client Ref:** Camblesforth  
**Report Ref:** GSIP-2023-13637-13820\_LS\_4\_1  
**Grid Ref:** 462839, 424510

**Map Name:** National Grid

**Map date:** 1971

**Scale:** 1:2,500

**Printed at:** 1:2,500



Surveyed 1970  
Revised 1970  
Edition N/A  
Copyright 1971  
Levelled 1966



Produced by  
Groundsure Insights  
T: 08444 159000  
E: [info@groundsure.com](mailto:info@groundsure.com)  
W: [www.groundsure.com](http://www.groundsure.com)

© Crown copyright and database rights 2018 Ordnance Survey 100035207

Production date: 03 May 2023

Map legend available at:  
[www.groundsure.com/sites/default/files/groundsure\\_legend.pdf](http://www.groundsure.com/sites/default/files/groundsure_legend.pdf)



**Site Details:**

SHELTER 22M FROM COMUS  
INN, SELBY ROAD 6M FROM  
A1041, SELBY ROAD,  
CAMBLESFORTH, YO8 8HR

**Client Ref:** Camblesforth  
**Report Ref:** GSIP-2023-13637-13820\_LS\_4\_1  
**Grid Ref:** 462839, 424510

**Map Name:** National Grid

**Map date:** 1982

**Scale:** 1:2,500

**Printed at:** 1:2,500



Surveyed N/A  
Revised N/A  
Edition N/A  
Copyright N/A  
Levelled N/A



Produced by  
Groundsure Insights  
T: 08444 159000  
E: [info@groundsure.com](mailto:info@groundsure.com)  
W: [www.groundsure.com](http://www.groundsure.com)

© Crown copyright and database rights 2018 Ordnance Survey 100035207

Production date: 03 May 2023

Map legend available at:  
[www.groundsure.com/sites/default/files/groundsure\\_legend.pdf](http://www.groundsure.com/sites/default/files/groundsure_legend.pdf)

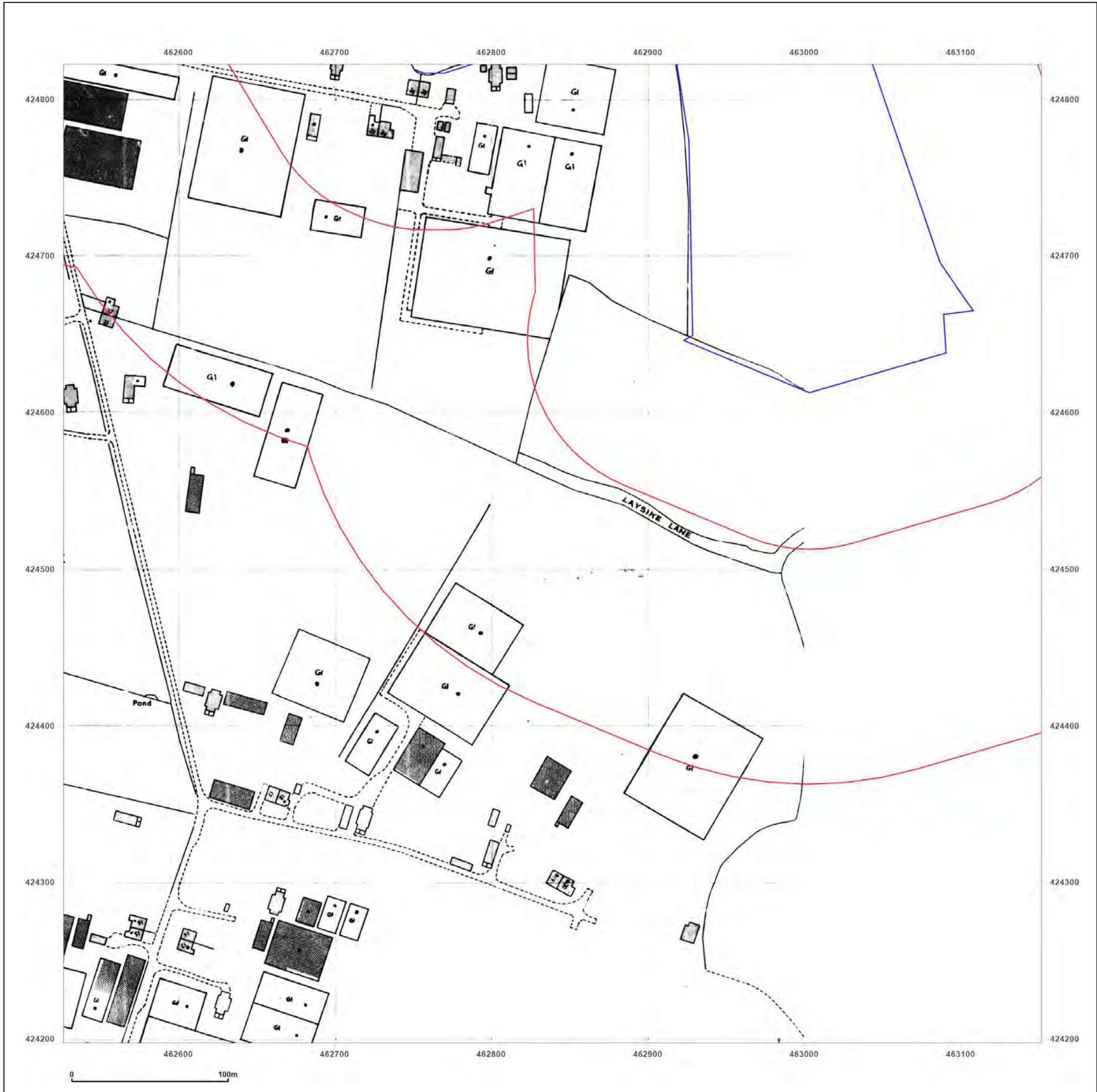

**Site Details:**

SHELTER 22M FROM COMUS  
INN, SELBY ROAD 6M FROM  
A1041, SELBY ROAD,  
CAMBLESFORTH, YO8 8HR

**Client Ref:** Camblesforth  
**Report Ref:** GSIP-2023-13637-13820\_LS\_4\_1  
**Grid Ref:** 462839, 424510

**Map Name:** National Grid

**Map date:** 1994

**Scale:** 1:2,500

**Printed at:** 1:2,500



Surveyed 1994  
Revised N/A  
Edition N/A  
Copyright 1994  
Levelled N/A

Surveyed 1994  
Revised N/A  
Edition N/A  
Copyright 1994  
Levelled N/A



Produced by  
Groundsure Insights  
T: 08444 159000  
E: [info@groundsure.com](mailto:info@groundsure.com)  
W: [www.groundsure.com](http://www.groundsure.com)

© Crown copyright and database rights 2018 Ordnance Survey 100035207

Production date: 03 May 2023

Map legend available at:  
[www.groundsure.com/sites/default/files/groundsure\\_legend.pdf](http://www.groundsure.com/sites/default/files/groundsure_legend.pdf)

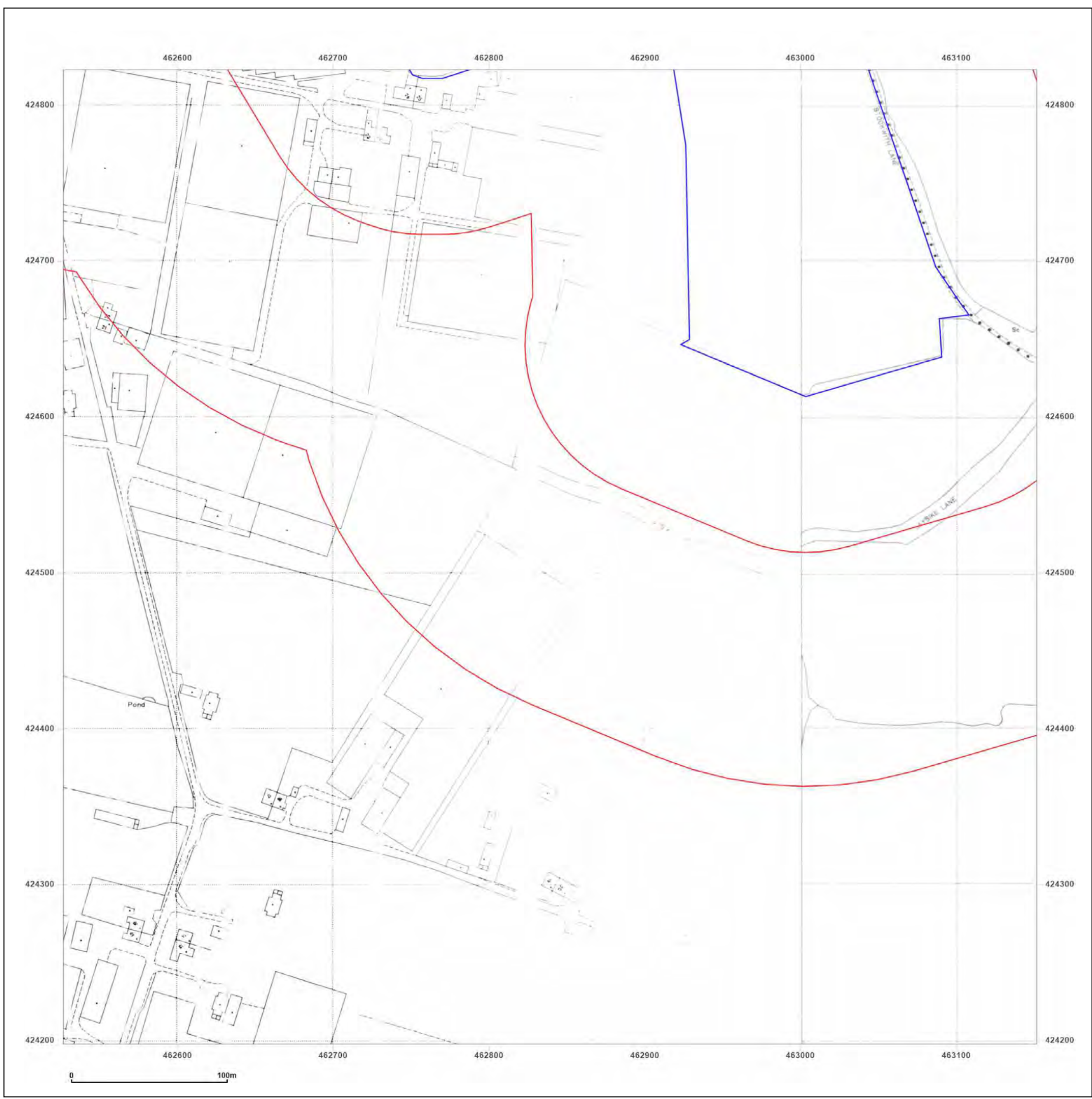

**Site Details:**

SHELTER 22M FROM COMUS  
INN, SELBY ROAD 6M FROM  
A1041, SELBY ROAD,  
CAMBLESFORTH, YO8 8HR

**Client Ref:** Camblesforth  
**Report Ref:** GSIP-2023-13637-13820\_LS\_4\_2  
**Grid Ref:** 462839, 425135

**Map Name:** County Series

**Map date:** 1890

**Scale:** 1:2,500

**Printed at:** 1:2,500



Surveyed 1890  
Revised 1890  
Edition N/A  
Copyright N/A  
Levelled N/A



Produced by  
Groundsure Insights  
T: 08444 159000  
E: [info@groundsure.com](mailto:info@groundsure.com)  
W: [www.groundsure.com](http://www.groundsure.com)

© Crown copyright and database rights 2018 Ordnance Survey 100035207

Production date: 03 May 2023

Map legend available at:  
[www.groundsure.com/sites/default/files/groundsure\\_legend.pdf](http://www.groundsure.com/sites/default/files/groundsure_legend.pdf)

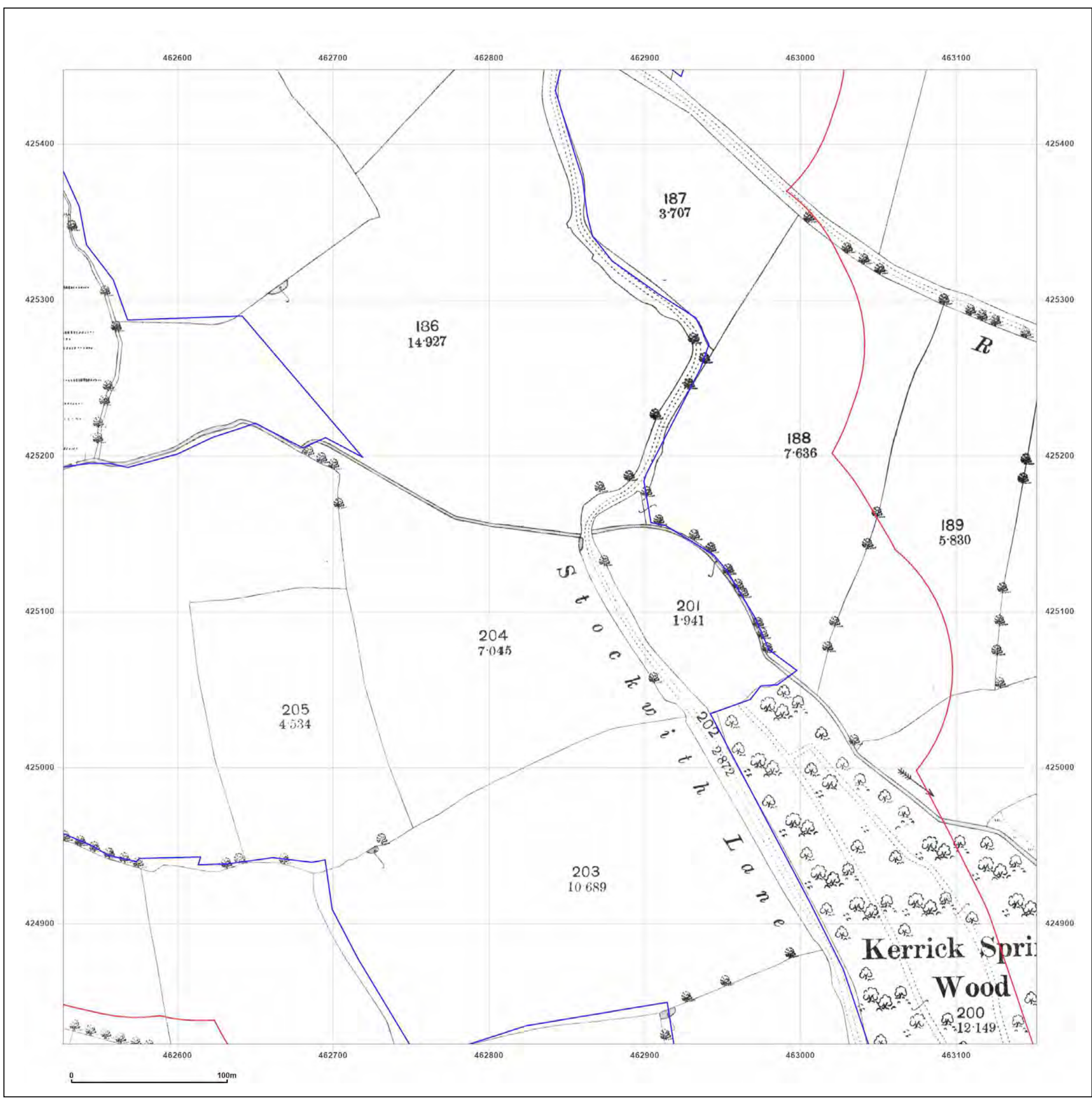

**Site Details:**

SHELTER 22M FROM COMUS INN, SELBY ROAD 6M FROM A1041, SELBY ROAD, CAMBLESFORTH, YO8 8HR

**Client Ref:** Camblesforth  
**Report Ref:** GSIP-2023-13637-13820\_LS\_4\_2  
**Grid Ref:** 462839, 425135

**Map Name:** County Series

**Map date:** 1907

**Scale:** 1:2,500

**Printed at:** 1:2,500



Surveyed 1907  
 Revised 1907  
 Edition N/A  
 Copyright N/A  
 Levelled N/A



Produced by  
 Groundsure Insights  
 T: 08444 159000  
 E: [info@groundsure.com](mailto:info@groundsure.com)  
 W: [www.groundsure.com](http://www.groundsure.com)

© Crown copyright and database rights 2018 Ordnance Survey 100035207

Production date: 03 May 2023

Map legend available at:  
[www.groundsure.com/sites/default/files/groundsure\\_legend.pdf](http://www.groundsure.com/sites/default/files/groundsure_legend.pdf)

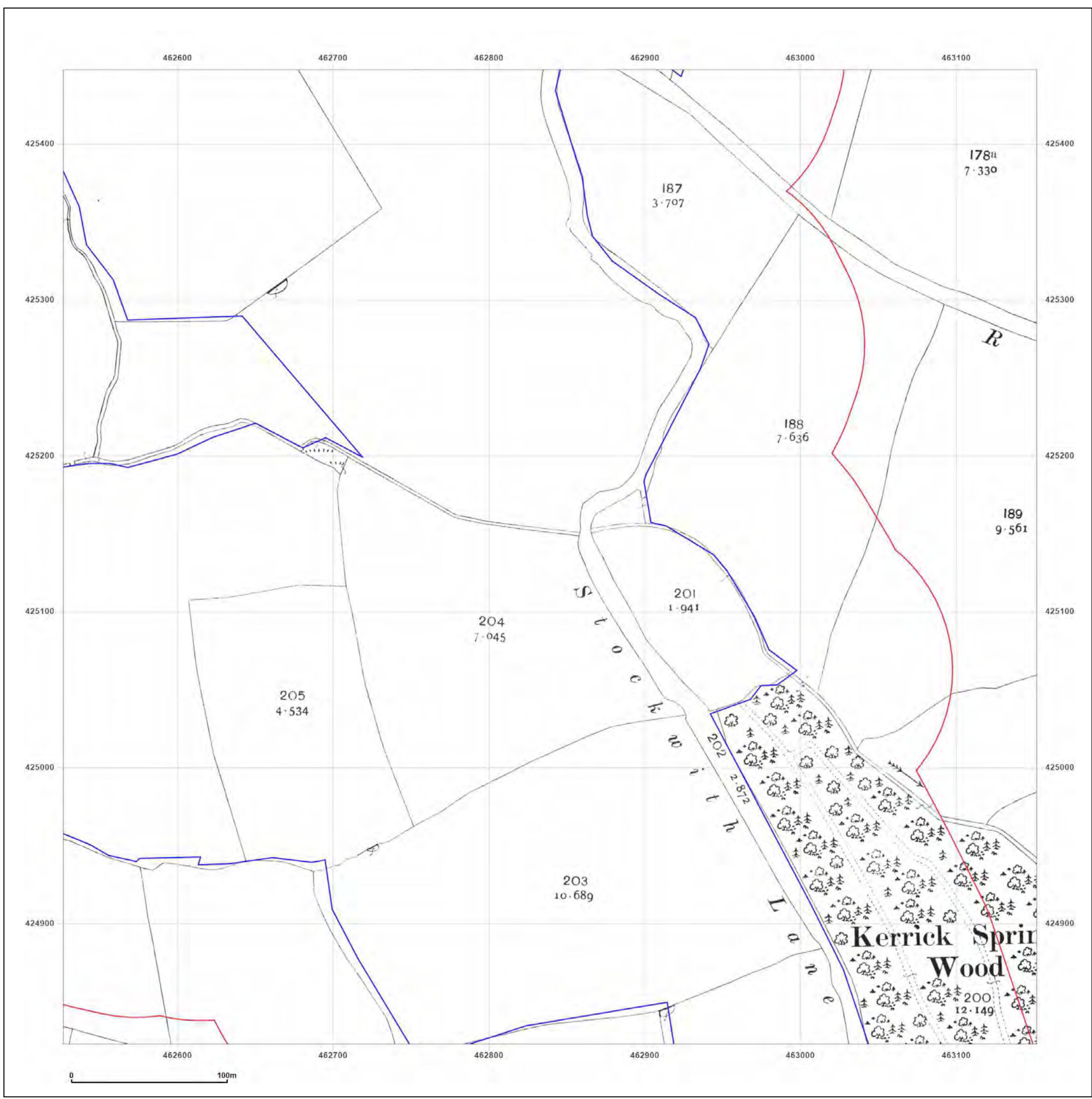

**Site Details:**

SHELTER 22M FROM COMUS INN, SELBY ROAD 6M FROM A1041, SELBY ROAD, CAMBLESFORTH, YO8 8HR

**Client Ref:** Camblesforth  
**Report Ref:** GSIP-2023-13637-13820\_LS\_4\_2  
**Grid Ref:** 462839, 425135

**Map Name:** National Grid

**Map date:** 1966-1971

**Scale:** 1:2,500

**Printed at:** 1:2,500

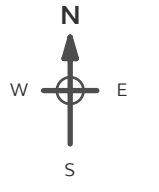

Surveyed 1970 Revised 1970 Edition N/A Copyright 1971 Levelled 1966	Surveyed N/A Revised N/A Edition N/A Copyright N/A Levelled 1966	Surveyed N/A Revised N/A Edition N/A Copyright N/A Levelled N/A
---	--	---



Produced by Groundsure Insights  
 T: 08444 159000  
 E: [info@groundsure.com](mailto:info@groundsure.com)  
 W: [www.groundsure.com](http://www.groundsure.com)

© Crown copyright and database rights 2018 Ordnance Survey 100035207

Production date: 03 May 2023

Map legend available at: [www.groundsure.com/sites/default/files/groundsure\\_legend.pdf](http://www.groundsure.com/sites/default/files/groundsure_legend.pdf)

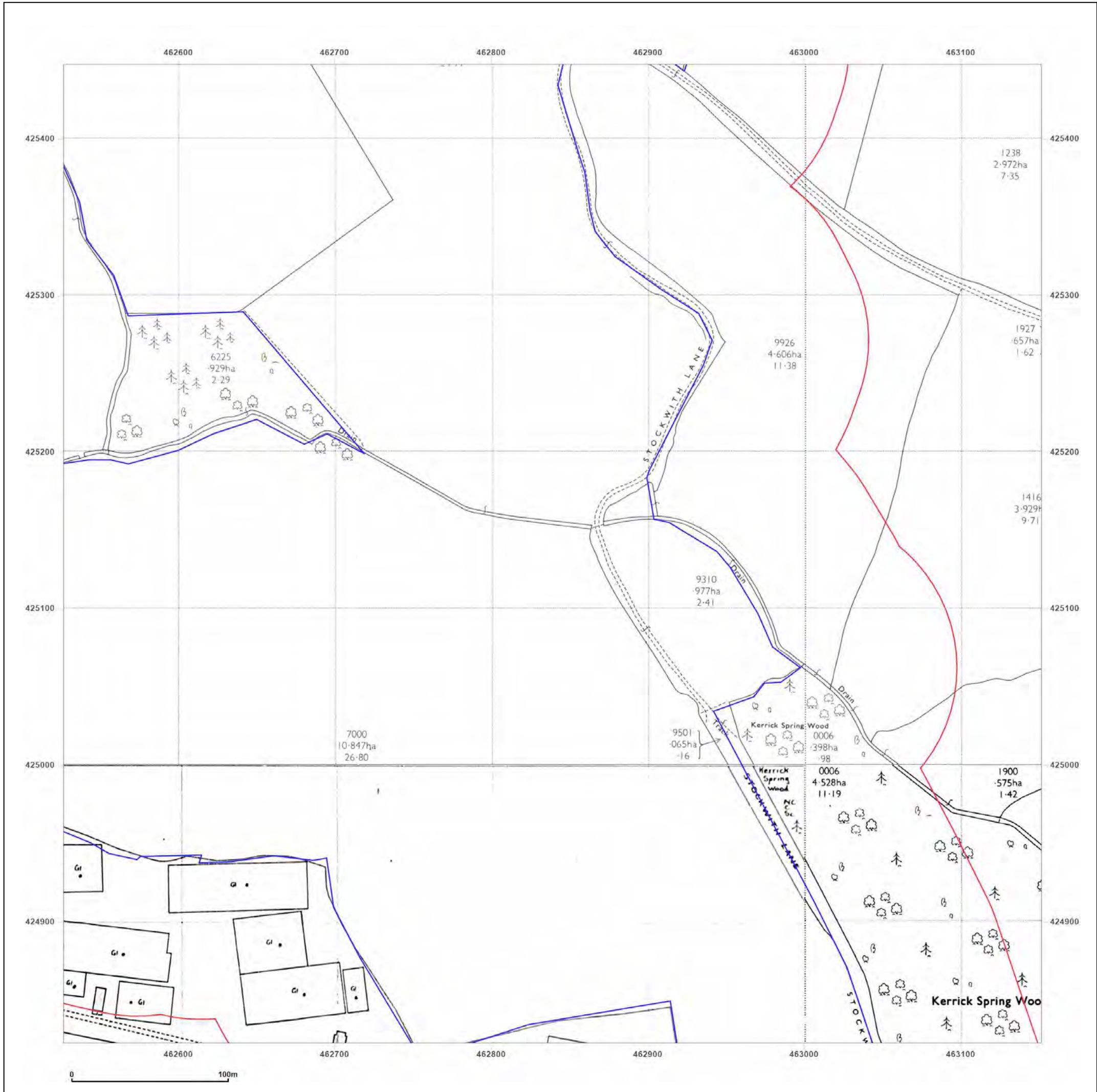



**Site Details:**

SHELTER 22M FROM COMUS INN, SELBY ROAD 6M FROM A1041, SELBY ROAD, CAMBLESFORTH, YO8 8HR

**Client Ref:** Camblesforth  
**Report Ref:** GSIP-2023-13637-13820\_LS\_4\_2  
**Grid Ref:** 462839, 425135

**Map Name:** National Grid

**Map date:** 1971

**Scale:** 1:2,500

**Printed at:** 1:2,500



Surveyed N/A  
 Revised N/A  
 Edition N/A  
 Copyright N/A  
 Levelled N/A



Produced by  
 Groundsure Insights  
 T: 08444 159000  
 E: [info@groundsure.com](mailto:info@groundsure.com)  
 W: [www.groundsure.com](http://www.groundsure.com)

© Crown copyright and database rights 2018 Ordnance Survey 100035207

Production date: 03 May 2023

Map legend available at:  
[www.groundsure.com/sites/default/files/groundsure\\_legend.pdf](http://www.groundsure.com/sites/default/files/groundsure_legend.pdf)

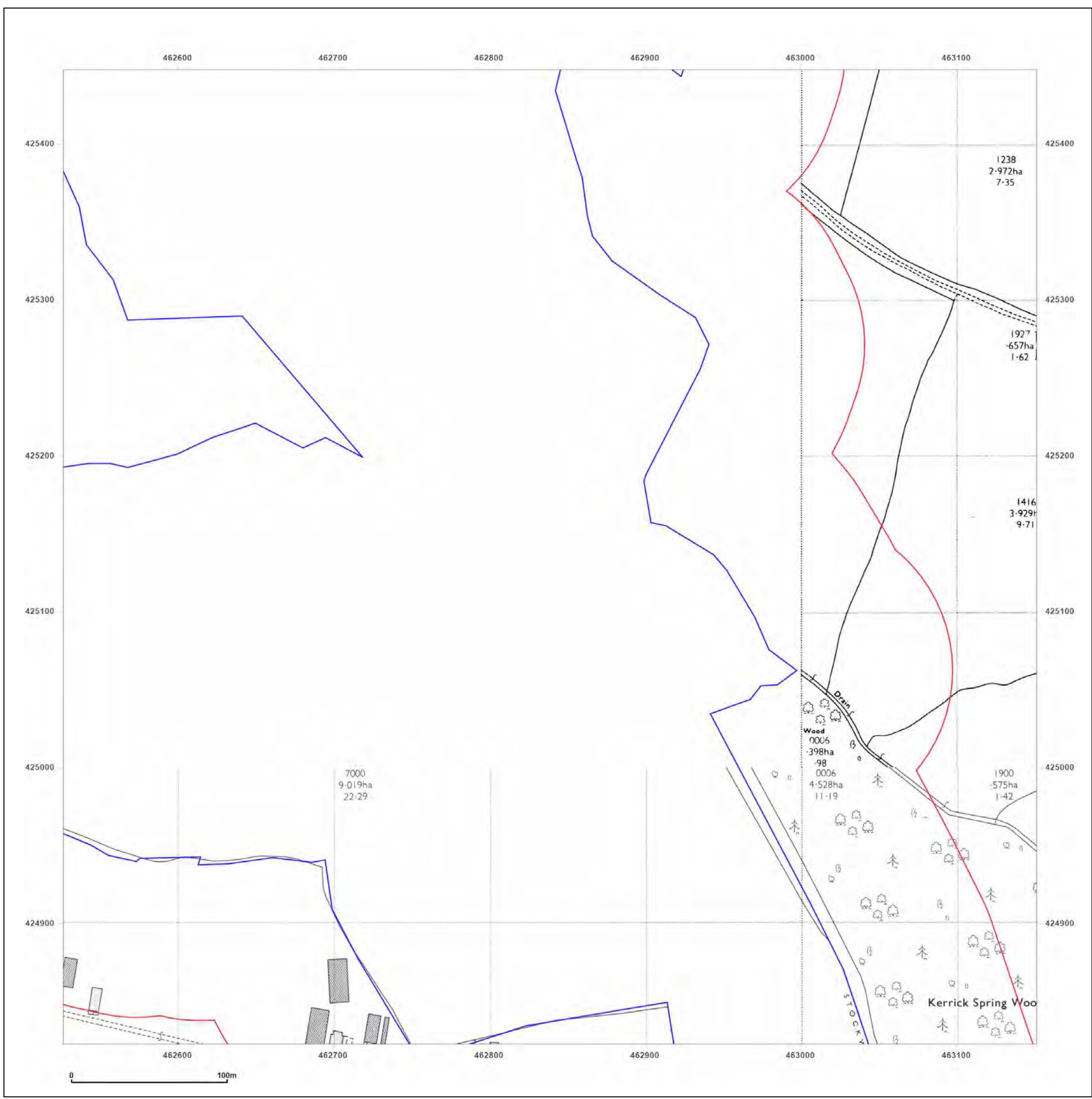

**Site Details:**

SHELTER 22M FROM COMUS  
INN, SELBY ROAD 6M FROM  
A1041, SELBY ROAD,  
CAMBLESFORTH, YO8 8HR

**Client Ref:** Camblesforth  
**Report Ref:** GSIP-2023-13637-13820\_LS\_4\_2  
**Grid Ref:** 462839, 425135

**Map Name:** National Grid

**Map date:** 1982

**Scale:** 1:2,500

**Printed at:** 1:2,500

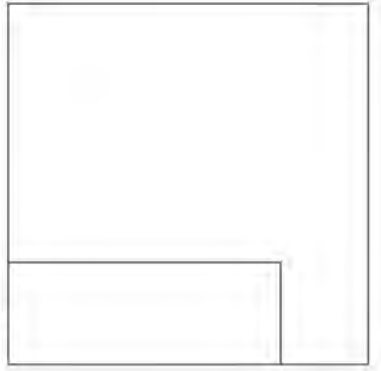
Surveyed N/A  
Revised N/A  
Edition N/A  
Copyright N/A  
Levelled N/A

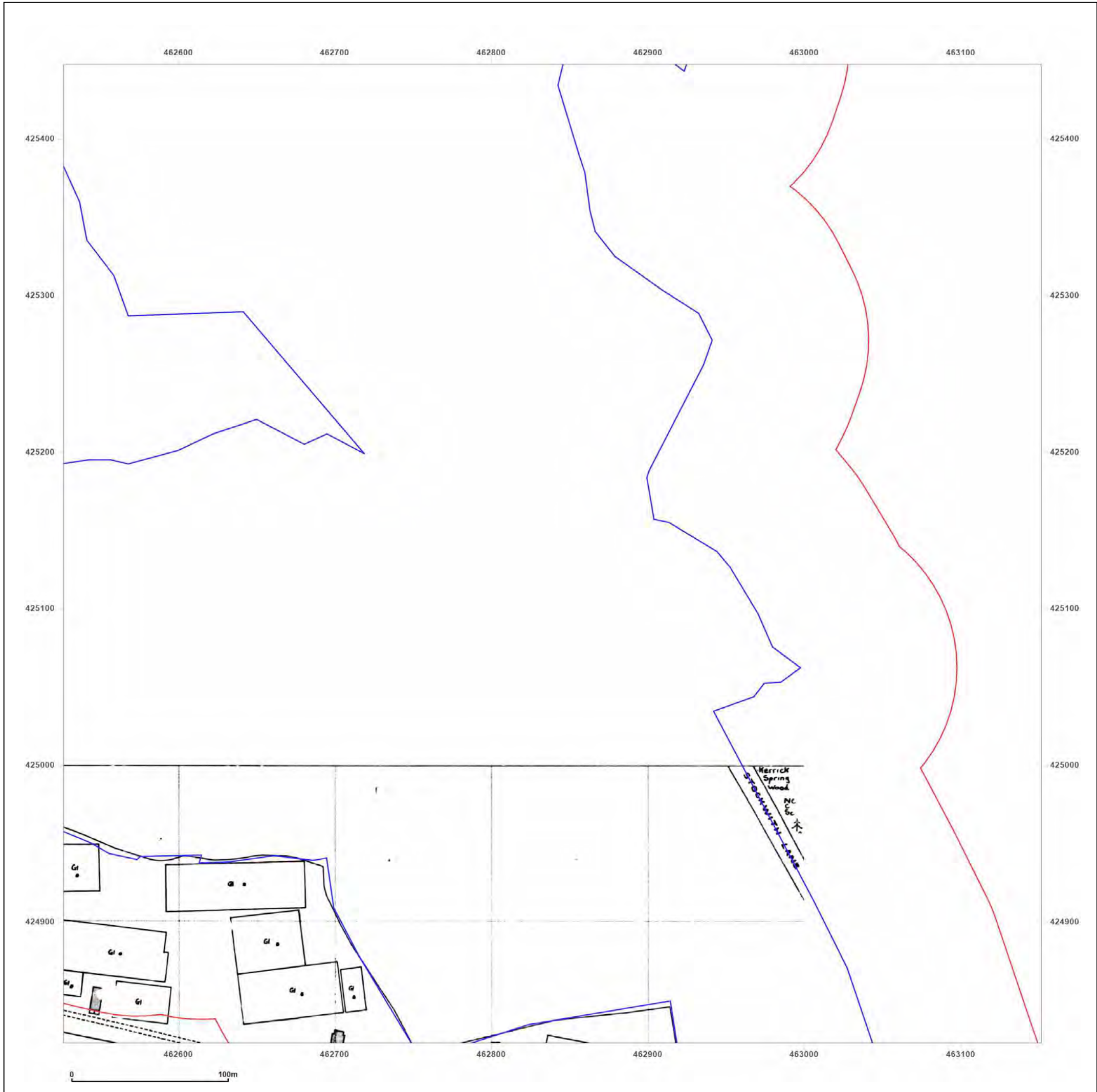

Produced by  
Groundsure Insights  
T: 08444 159000  
E: [info@groundsure.com](mailto:info@groundsure.com)  
W: [www.groundsure.com](http://www.groundsure.com)

© Crown copyright and database rights 2018 Ordnance Survey 100035207

Production date: 03 May 2023

Map legend available at:  
[www.groundsure.com/sites/default/files/groundsure\\_legend.pdf](http://www.groundsure.com/sites/default/files/groundsure_legend.pdf)

**Site Details:**

SHELTER 22M FROM COMUS  
INN, SELBY ROAD 6M FROM  
A1041, SELBY ROAD,  
CAMBLESFORTH, YO8 8HR

**Client Ref:** Camblesforth  
**Report Ref:** GSIP-2023-13637-13820\_LS\_4\_2  
**Grid Ref:** 462839, 425135

**Map Name:** National Grid

**Map date:** 1994

**Scale:** 1:2,500

**Printed at:** 1:2,500



Surveyed 1994  
Revised N/A  
Edition N/A  
Copyright 1994  
Levelled N/A

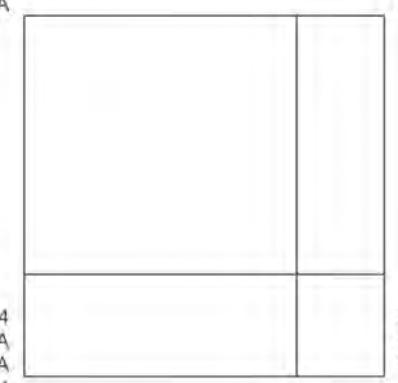

Surveyed 1994  
Revised N/A  
Edition N/A  
Copyright 1994  
Levelled N/A



Produced by  
Groundsure Insights  
T: 08444 159000  
E: [info@groundsure.com](mailto:info@groundsure.com)  
W: [www.groundsure.com](http://www.groundsure.com)

© Crown copyright and database rights 2018 Ordnance Survey 100035207

Production date: 03 May 2023

Map legend available at:  
[www.groundsure.com/sites/default/files/groundsure\\_legend.pdf](http://www.groundsure.com/sites/default/files/groundsure_legend.pdf)

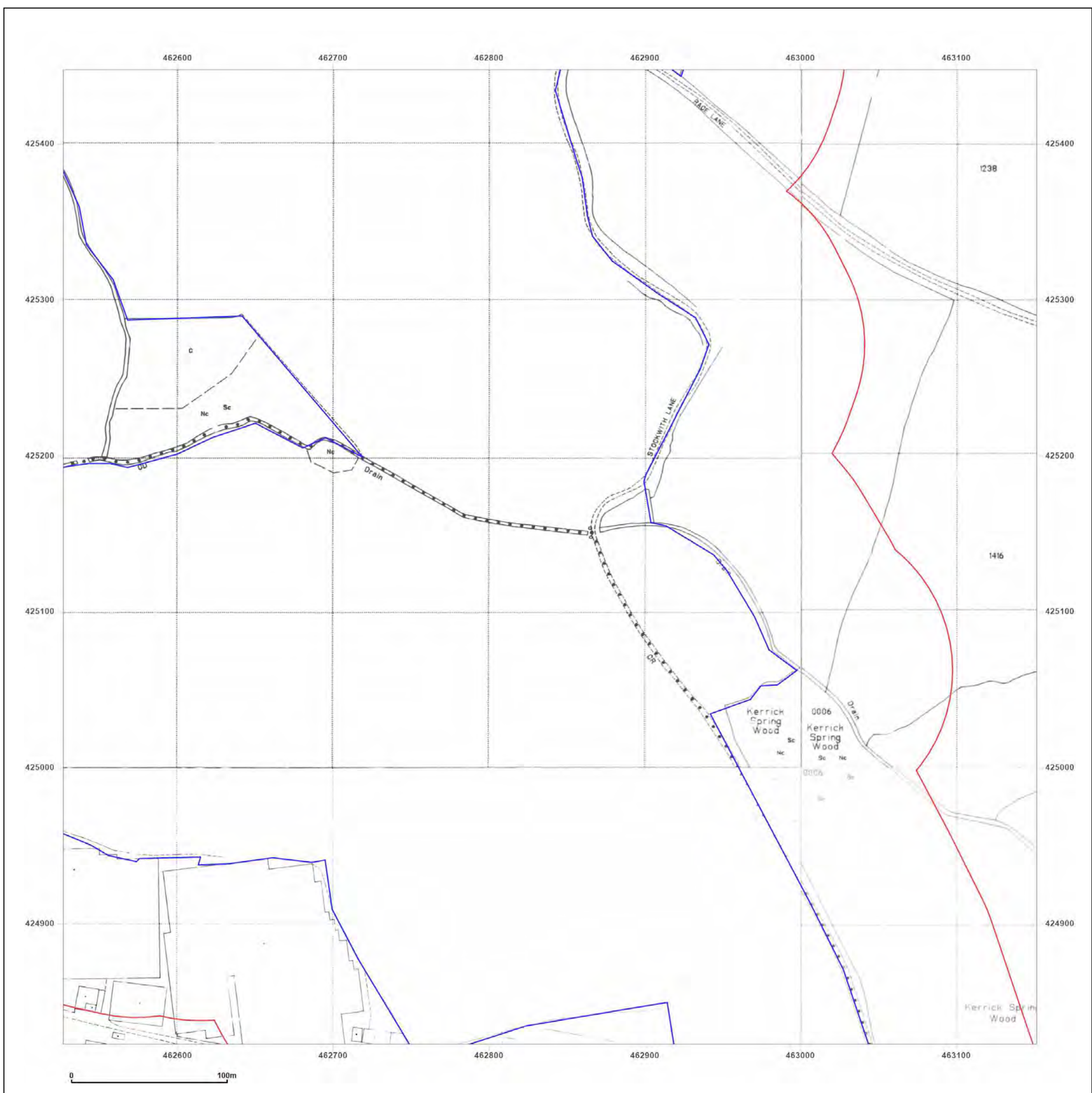

**Site Details:**

SHELTER 22M FROM COMUS INN, SELBY ROAD 6M FROM A1041, SELBY ROAD, CAMBLESFORTH, YO8 8HR

**Client Ref:** Camblesforth  
**Report Ref:** GSIP-2023-13637-13820\_LS\_4\_3  
**Grid Ref:** 462839, 425760

**Map Name:** County Series

**Map date:** 1890

**Scale:** 1:2,500

**Printed at:** 1:2,500



Surveyed 1890  
 Revised 1890  
 Edition N/A  
 Copyright N/A  
 Levelled N/A

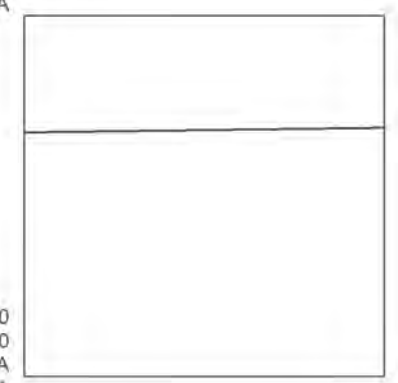

Surveyed 1890  
 Revised 1890  
 Edition N/A  
 Copyright N/A  
 Levelled N/A



Produced by  
 Groundsure Insights  
 T: 08444 159000  
 E: [info@groundsure.com](mailto:info@groundsure.com)  
 W: [www.groundsure.com](http://www.groundsure.com)

© Crown copyright and database rights 2018 Ordnance Survey 100035207

Production date: 03 May 2023

Map legend available at:  
[www.groundsure.com/sites/default/files/groundsure\\_legend.pdf](http://www.groundsure.com/sites/default/files/groundsure_legend.pdf)

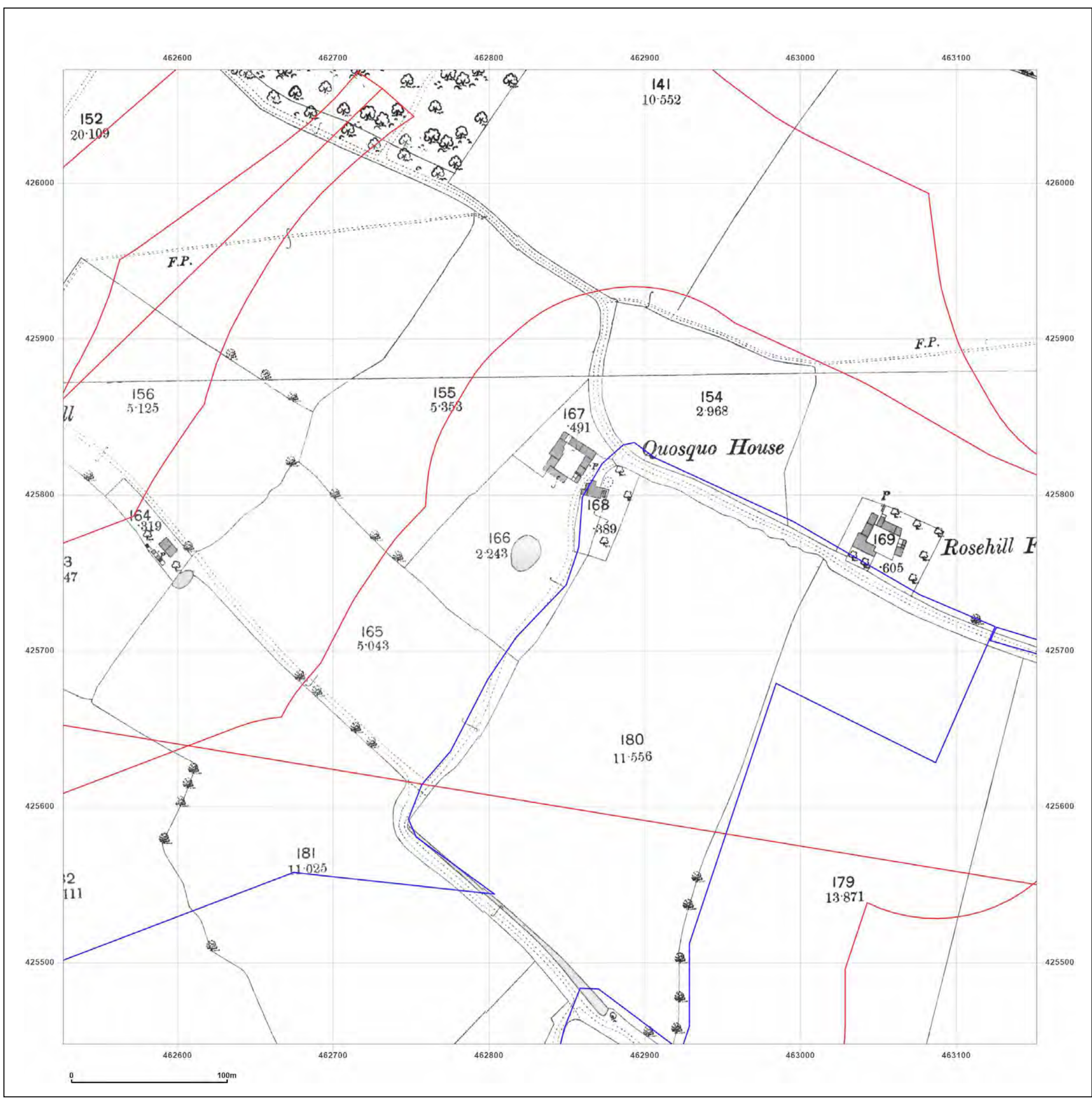

**Site Details:**

SHELTER 22M FROM COMUS  
INN, SELBY ROAD 6M FROM  
A1041, SELBY ROAD,  
CAMBLESFORTH, YO8 8HR

**Client Ref:** Camblesforth  
**Report Ref:** GSIP-2023-13637-13820\_LS\_4\_3  
**Grid Ref:** 462839, 425760

**Map Name:** County Series

**Map date:** 1907

**Scale:** 1:2,500

**Printed at:** 1:2,500



Surveyed 1907  
Revised 1907  
Edition N/A  
Copyright N/A  
Levelled N/A

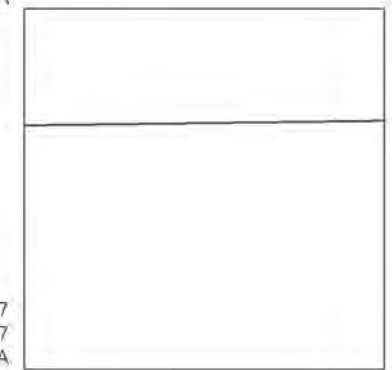

Surveyed 1907  
Revised 1907  
Edition N/A  
Copyright N/A  
Levelled N/A



Produced by  
Groundsure Insights  
T: 08444 159000  
E: [info@groundsure.com](mailto:info@groundsure.com)  
W: [www.groundsure.com](http://www.groundsure.com)

© Crown copyright and database rights 2018 Ordnance Survey 100035207

Production date: 03 May 2023

Map legend available at:  
[www.groundsure.com/sites/default/files/groundsure\\_legend.pdf](http://www.groundsure.com/sites/default/files/groundsure_legend.pdf)

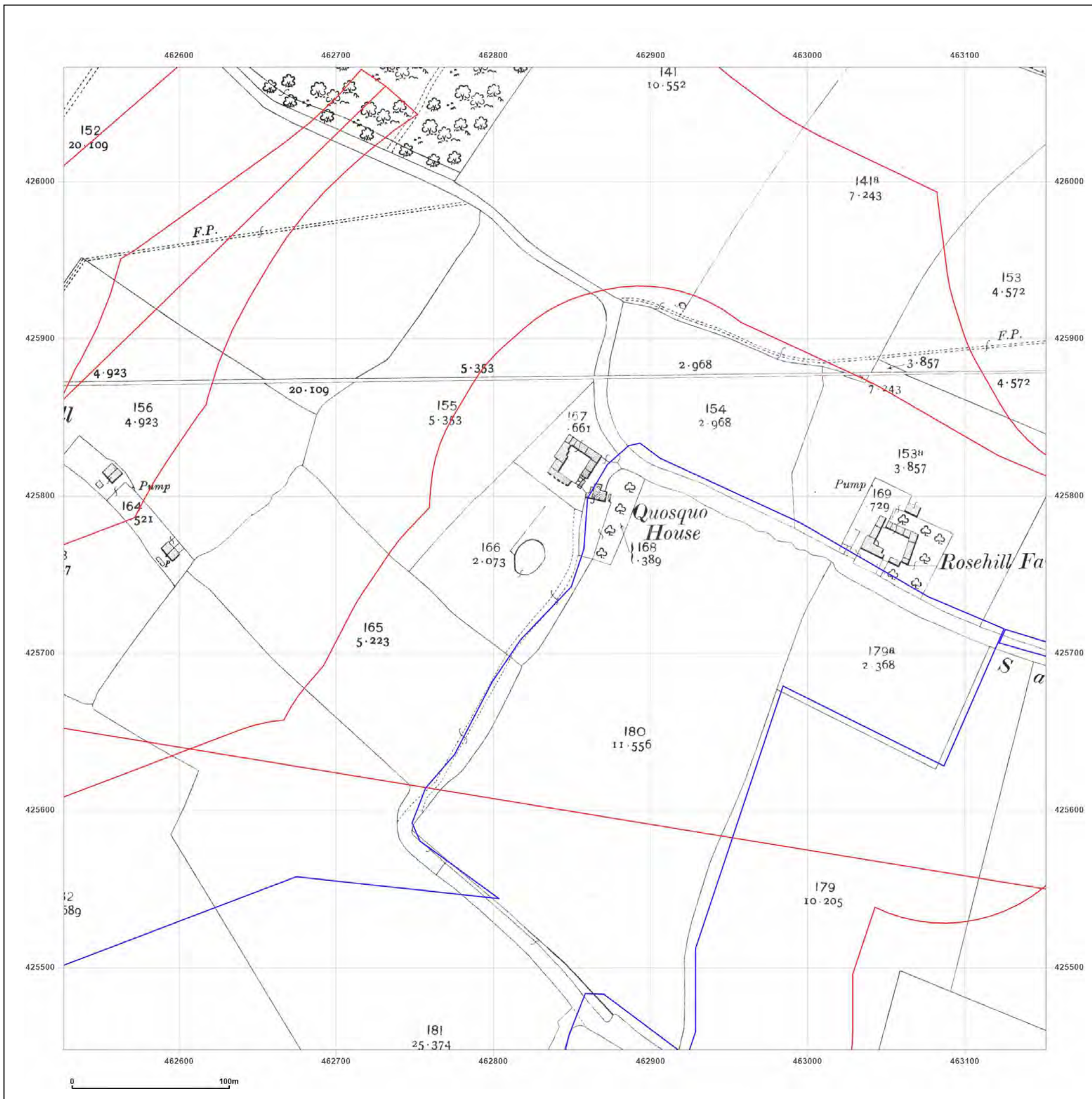

**Site Details:**

SHELTER 22M FROM COMUS  
INN, SELBY ROAD 6M FROM  
A1041, SELBY ROAD,  
CAMBLESFORTH, YO8 8HR

**Client Ref:** Camblesforth  
**Report Ref:** GSIP-2023-13637-13820\_LS\_4\_3  
**Grid Ref:** 462839, 425760

**Map Name:** National Grid

**Map date:** 1971

**Scale:** 1:2,500

**Printed at:** 1:2,500

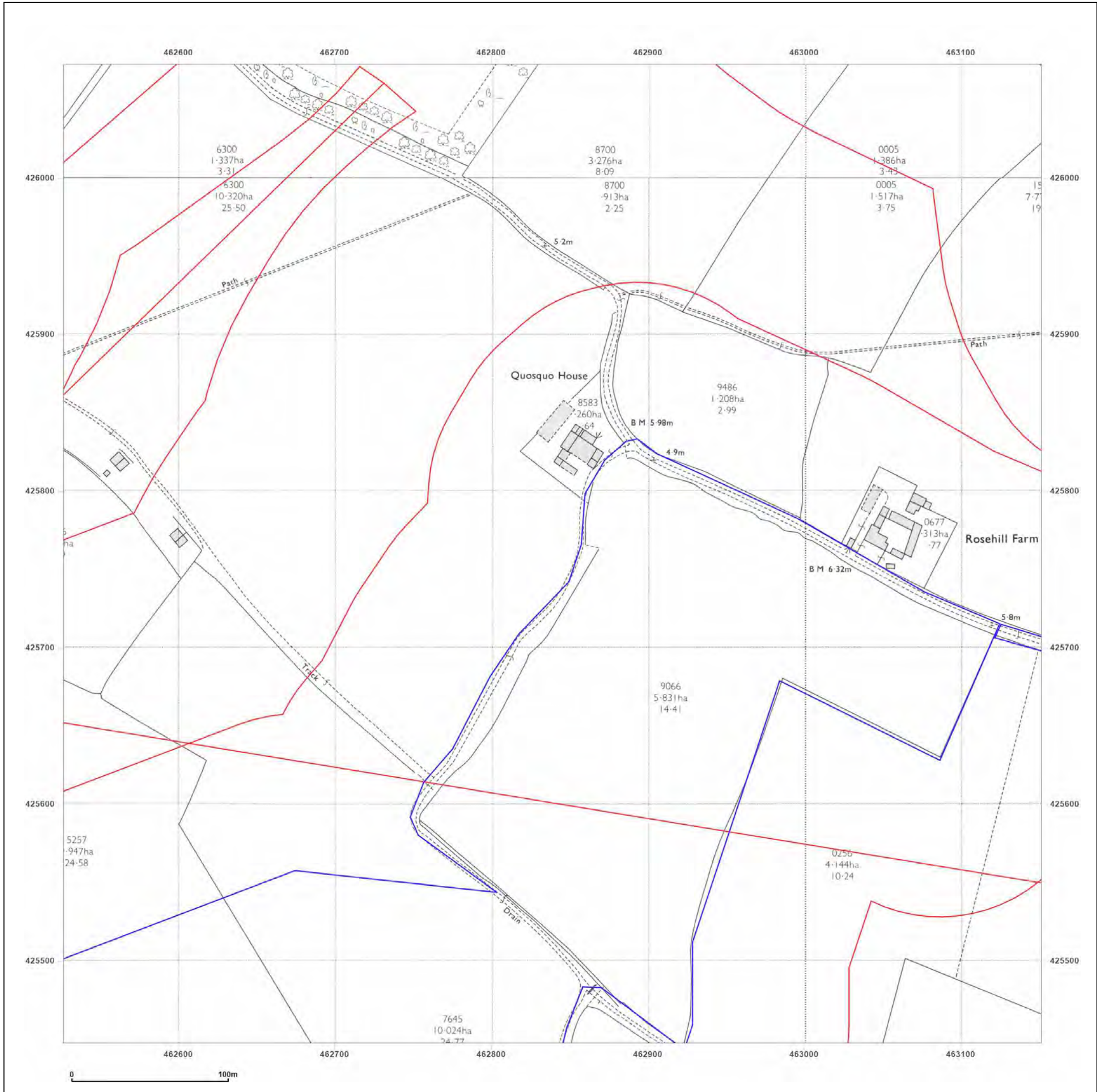

Surveyed 1970  
Revised 1970  
Edition N/A  
Copyright 1971  
Levelled 1966

Surveyed 1970  
Revised 1970  
Edition N/A  
Copyright 1971  
Levelled 1966



Produced by  
Groundsure Insights  
T: 08444 159000  
E: [info@groundsure.com](mailto:info@groundsure.com)  
W: [www.groundsure.com](http://www.groundsure.com)

© Crown copyright and database rights 2018 Ordnance Survey 100035207

Production date: 03 May 2023

Map legend available at:  
[www.groundsure.com/sites/default/files/groundsure\\_legend.pdf](http://www.groundsure.com/sites/default/files/groundsure_legend.pdf)

**Site Details:**

SHELTER 22M FROM COMUS INN, SELBY ROAD 6M FROM A1041, SELBY ROAD, CAMBLESFORTH, YO8 8HR

**Client Ref:** Camblesforth  
**Report Ref:** GSIP-2023-13637-13820\_LS\_4\_3  
**Grid Ref:** 462839, 425760

**Map Name:** National Grid

**Map date:** 1994

**Scale:** 1:2,500

**Printed at:** 1:2,500



Surveyed 1994  
 Revised N/A  
 Edition N/A  
 Copyright 1994  
 Levelled N/A

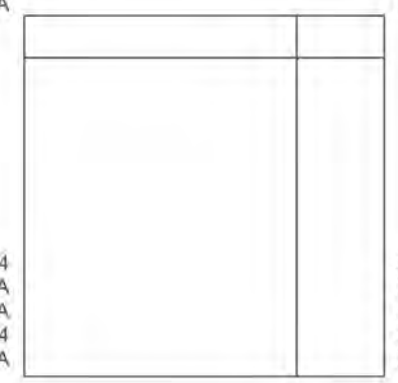

Surveyed 1994  
 Revised N/A  
 Edition N/A  
 Copyright 1994  
 Levelled N/A



Produced by  
 Groundsure Insights  
 T: 08444 159000  
 E: [info@groundsure.com](mailto:info@groundsure.com)  
 W: [www.groundsure.com](http://www.groundsure.com)

© Crown copyright and database rights 2018 Ordnance Survey 100035207

Production date: 03 May 2023

Map legend available at:  
[www.groundsure.com/sites/default/files/groundsure\\_legend.pdf](http://www.groundsure.com/sites/default/files/groundsure_legend.pdf)

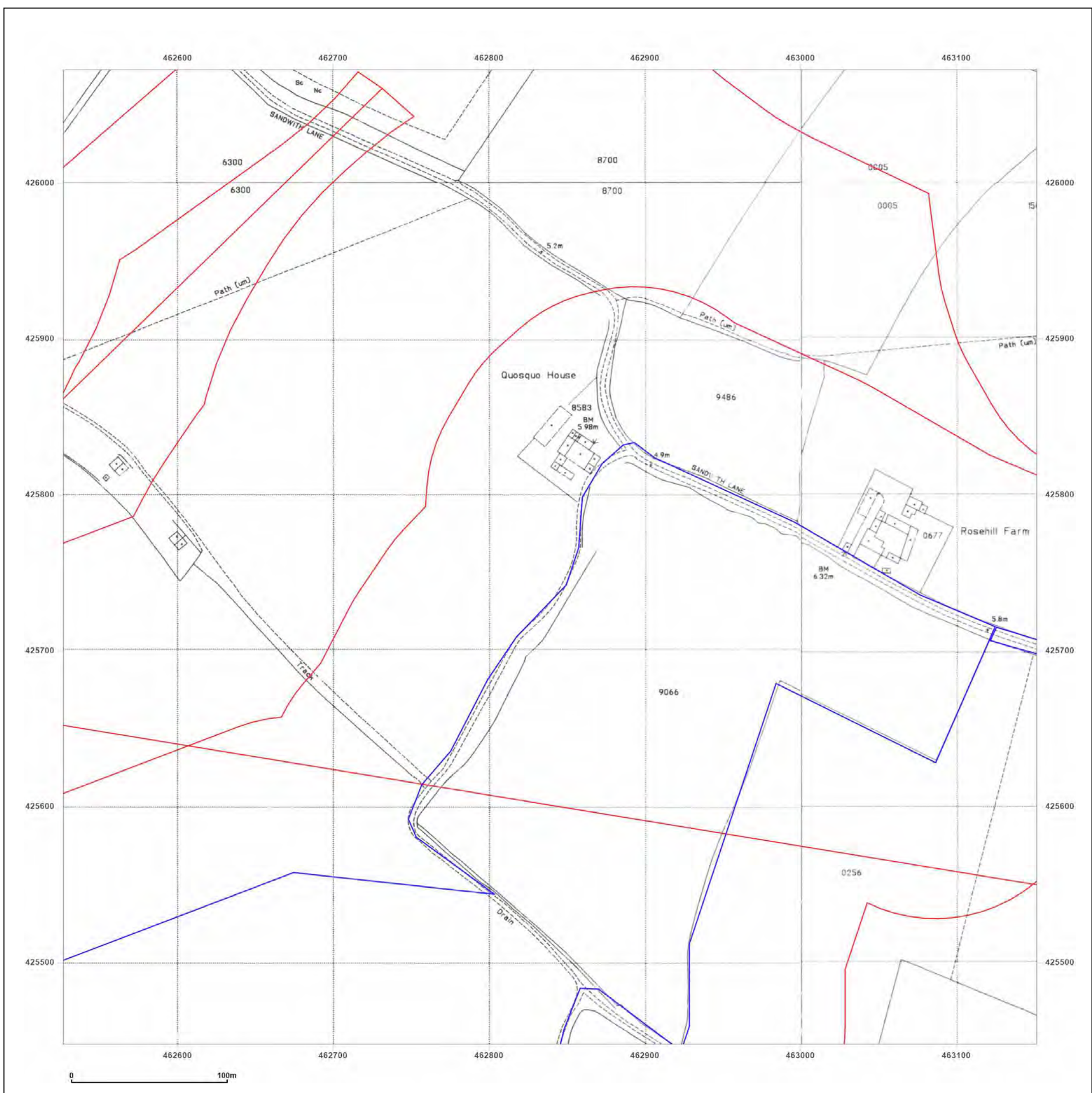

**Site Details:**

SHELTER 22M FROM COMUS  
INN, SELBY ROAD 6M FROM  
A1041, SELBY ROAD,  
CAMBLESFORTH, YO8 8HR

**Client Ref:** Camblesforth  
**Report Ref:** GSIP-2023-13637-13820\_LS\_4\_4  
**Grid Ref:** 462839, 426385

**Map Name:** County Series

**Map date:** 1890

**Scale:** 1:2,500

**Printed at:** 1:2,500



Surveyed 1890  
Revised 1890  
Edition N/A  
Copyright N/A  
Levelled N/A

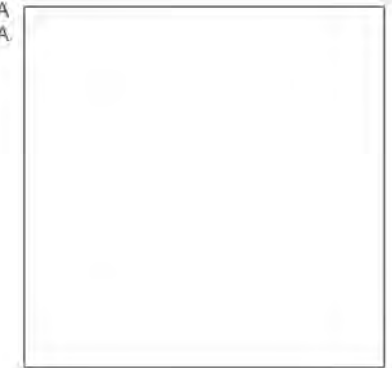

Produced by  
Groundsure Insights  
T: 08444 159000  
E: [info@groundsure.com](mailto:info@groundsure.com)  
W: [www.groundsure.com](http://www.groundsure.com)

© Crown copyright and database rights 2018 Ordnance Survey 100035207

Production date: 03 May 2023

Map legend available at:  
[www.groundsure.com/sites/default/files/groundsure\\_legend.pdf](http://www.groundsure.com/sites/default/files/groundsure_legend.pdf)

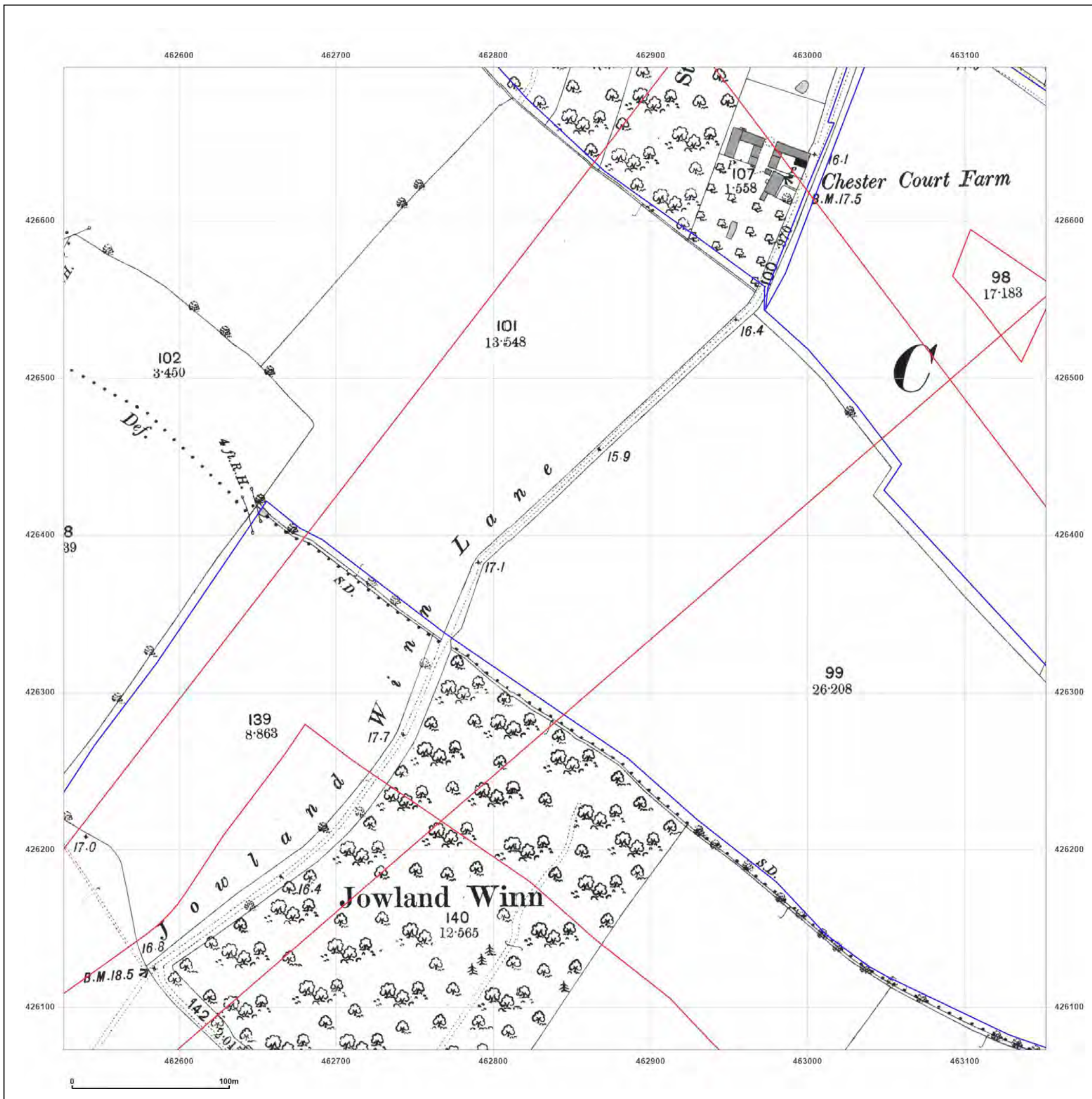



**Site Details:**  
 SHELTER 22M FROM COMUS INN, SELBY ROAD 6M FROM A1041, SELBY ROAD, CAMBLESFORTH, YO8 8HR

**Client Ref:** Camblesforth  
**Report Ref:** GSIP-2023-13637-13820\_LS\_4\_4  
**Grid Ref:** 462839, 426385

**Map Name:** County Series  
**Map date:** 1907  
**Scale:** 1:2,500  
**Printed at:** 1:2,500

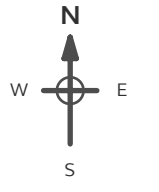

Surveyed 1907  
 Revised 1907  
 Edition N/A  
 Copyright N/A  
 Levelled N/A

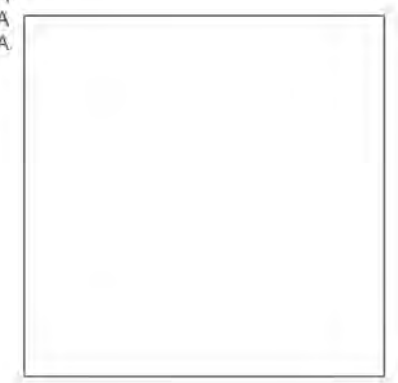

Produced by  
 Groundsure Insights  
 T: 08444 159000  
 E: [info@groundsure.com](mailto:info@groundsure.com)  
 W: [www.groundsure.com](http://www.groundsure.com)

© Crown copyright and database rights 2018 Ordnance Survey 100035207

Production date: 03 May 2023

Map legend available at:  
[www.groundsure.com/sites/default/files/groundsure\\_legend.pdf](http://www.groundsure.com/sites/default/files/groundsure_legend.pdf)

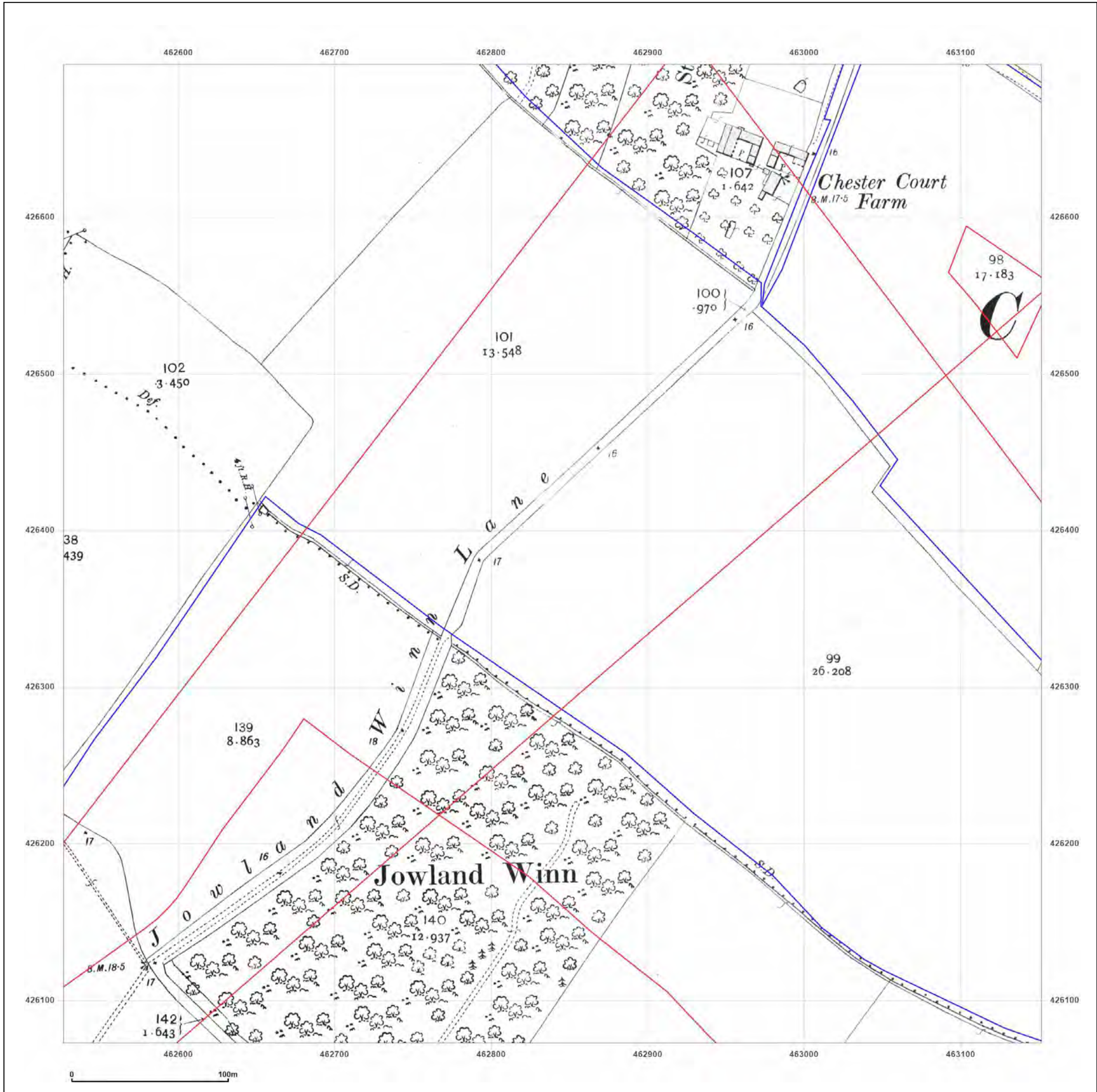

**Site Details:**

SHELTER 22M FROM COMUS  
INN, SELBY ROAD 6M FROM  
A1041, SELBY ROAD,  
CAMBLESFORTH, YO8 8HR

**Client Ref:** Camblesforth  
**Report Ref:** GSIP-2023-13637-13820\_LS\_4\_4  
**Grid Ref:** 462839, 426385

**Map Name:** National Grid

**Map date:** 1971

**Scale:** 1:2,500

**Printed at:** 1:2,500



Surveyed 1970  
Revised 1970  
Edition N/A  
Copyright 1971  
Levelled 1966



Produced by  
Groundsure Insights  
T: 08444 159000  
E: [info@groundsure.com](mailto:info@groundsure.com)  
W: [www.groundsure.com](http://www.groundsure.com)

© Crown copyright and database rights 2018 Ordnance Survey 100035207

Production date: 03 May 2023

Map legend available at:  
[www.groundsure.com/sites/default/files/groundsure\\_legend.pdf](http://www.groundsure.com/sites/default/files/groundsure_legend.pdf)

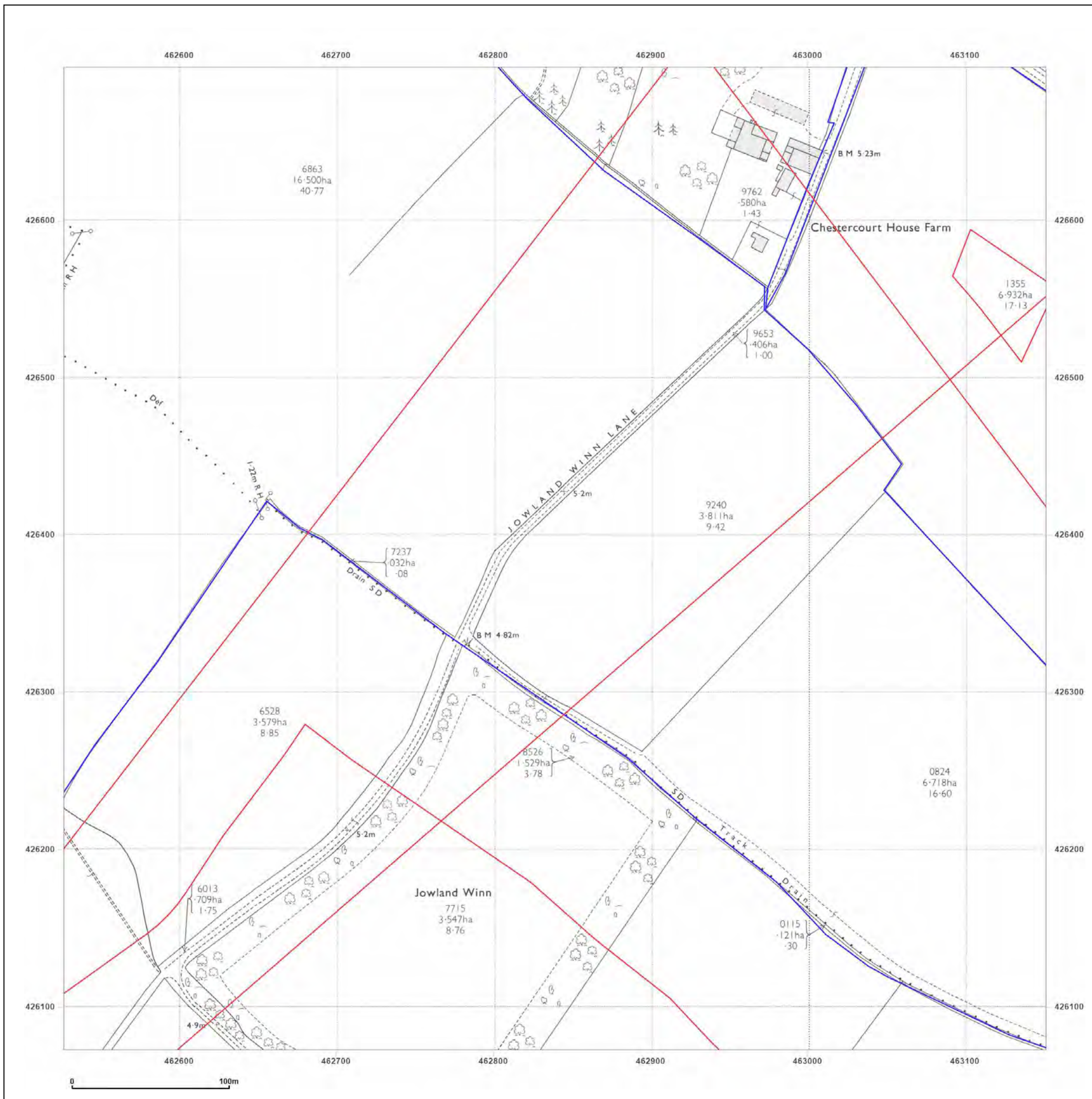

**Site Details:**

SHELTER 22M FROM COMUS  
INN, SELBY ROAD 6M FROM  
A1041, SELBY ROAD,  
CAMBLESFORTH, YO8 8HR

**Client Ref:** Camblesforth  
**Report Ref:** GSIP-2023-13637-13820\_LS\_4\_4  
**Grid Ref:** 462839, 426385

**Map Name:** National Grid

**Map date:** 1994

**Scale:** 1:2,500

**Printed at:** 1:2,500



Surveyed 1994  
Revised N/A  
Edition N/A  
Copyright 1994  
Levelled N/A

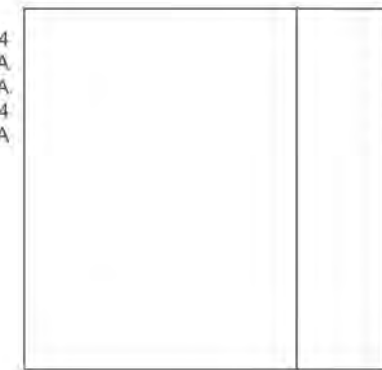

Surveyed 1994  
Revised N/A  
Edition N/A  
Copyright 1994  
Levelled N/A



Produced by  
Groundsure Insights  
T: 08444 159000  
E: [info@groundsure.com](mailto:info@groundsure.com)  
W: [www.groundsure.com](http://www.groundsure.com)

© Crown copyright and database rights 2018 Ordnance Survey 100035207

Production date: 03 May 2023

Map legend available at:  
[www.groundsure.com/sites/default/files/groundsure\\_legend.pdf](http://www.groundsure.com/sites/default/files/groundsure_legend.pdf)

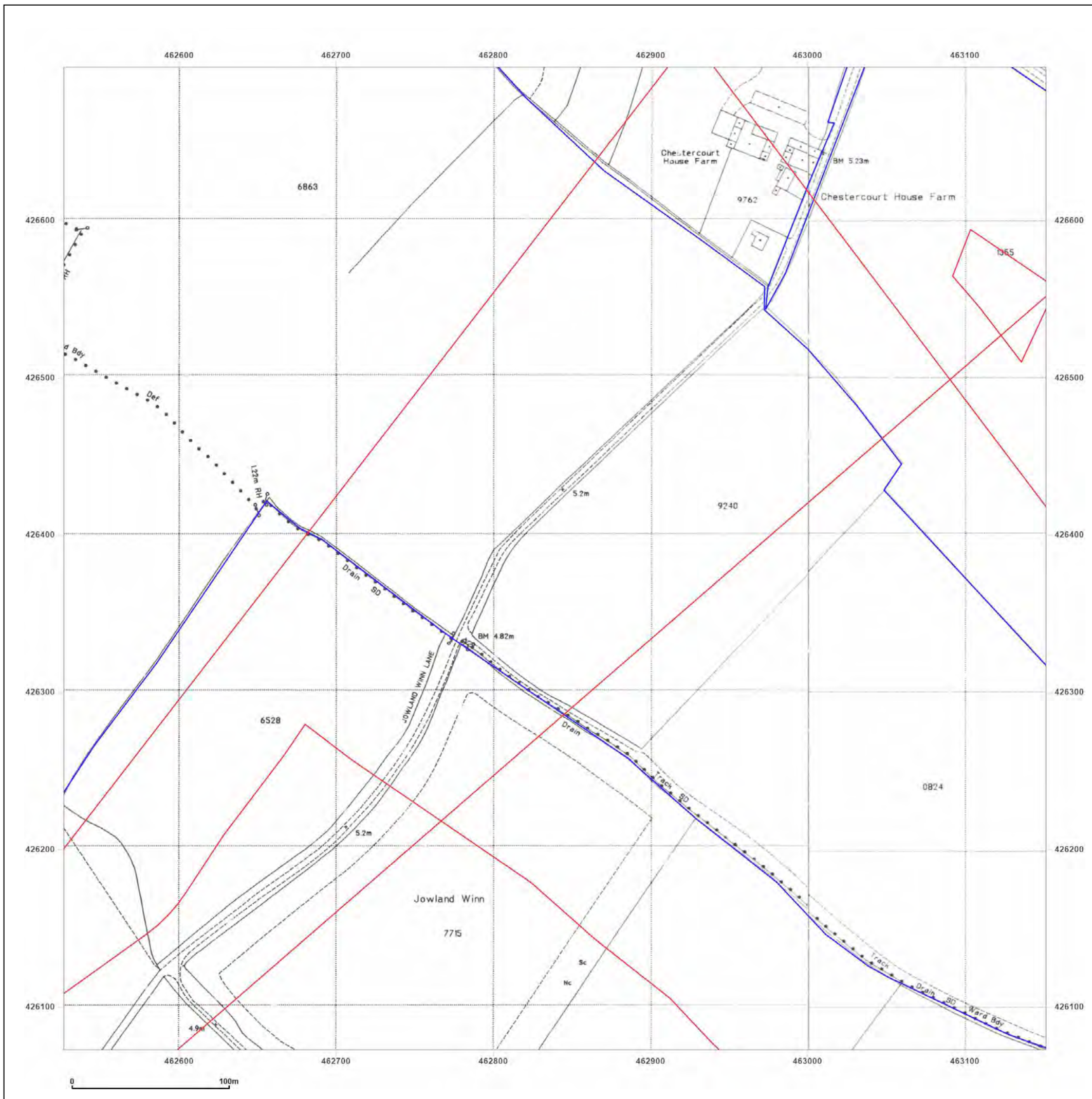

**Site Details:**

SHELTER 22M FROM COMUS INN, SELBY ROAD 6M FROM A1041, SELBY ROAD, CAMBLESFORTH, YO8 8HR

**Client Ref:** Camblesforth  
**Report Ref:** GSIP-2023-13637-13820\_LS\_4\_5  
**Grid Ref:** 462839, 427010

**Map Name:** County Series

**Map date:** 1890

**Scale:** 1:2,500

**Printed at:** 1:2,500



Surveyed 1890  
 Revised 1890  
 Edition N/A  
 Copyright N/A  
 Levelled N/A



Produced by  
 Groundsure Insights  
 T: 08444 159000  
 E: [info@groundsure.com](mailto:info@groundsure.com)  
 W: [www.groundsure.com](http://www.groundsure.com)

© Crown copyright and database rights 2018 Ordnance Survey 100035207

Production date: 03 May 2023

Map legend available at:  
[www.groundsure.com/sites/default/files/groundsure\\_legend.pdf](http://www.groundsure.com/sites/default/files/groundsure_legend.pdf)

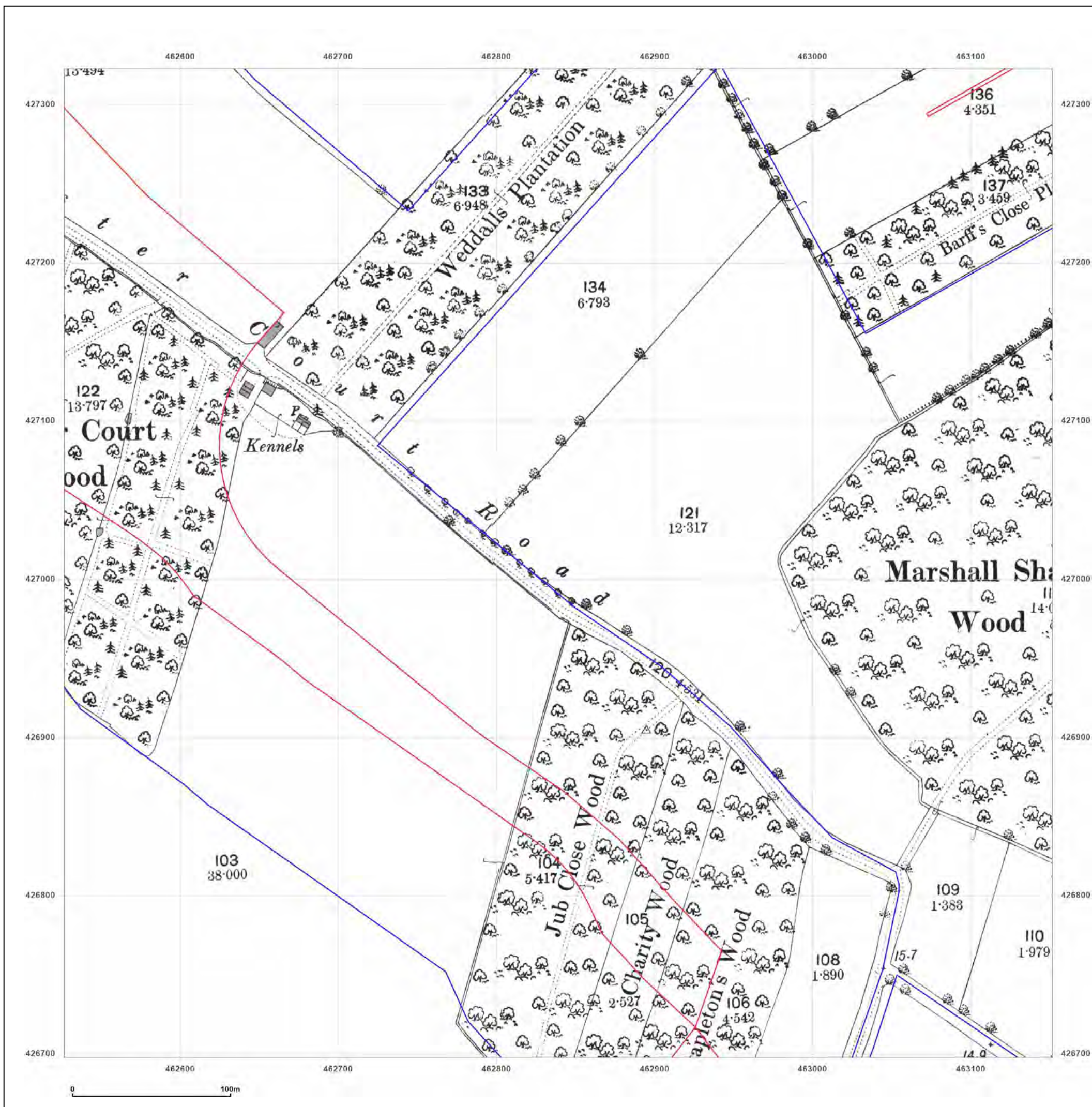

**Site Details:**

SHELTER 22M FROM COMUS  
INN, SELBY ROAD 6M FROM  
A1041, SELBY ROAD,  
CAMBLESFORTH, YO8 8HR

**Client Ref:** Camblesforth  
**Report Ref:** GSIP-2023-13637-13820\_LS\_4\_5  
**Grid Ref:** 462839, 427010

**Map Name:** County Series

**Map date:** 1907

**Scale:** 1:2,500

**Printed at:** 1:2,500



Surveyed 1907  
Revised 1907  
Edition N/A  
Copyright N/A  
Levelled N/A



Produced by  
Groundsure Insights  
T: 08444 159000  
E: [info@groundsure.com](mailto:info@groundsure.com)  
W: [www.groundsure.com](http://www.groundsure.com)

© Crown copyright and database rights 2018 Ordnance Survey 100035207

Production date: 03 May 2023

Map legend available at:  
[www.groundsure.com/sites/default/files/groundsure\\_legend.pdf](http://www.groundsure.com/sites/default/files/groundsure_legend.pdf)

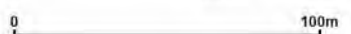
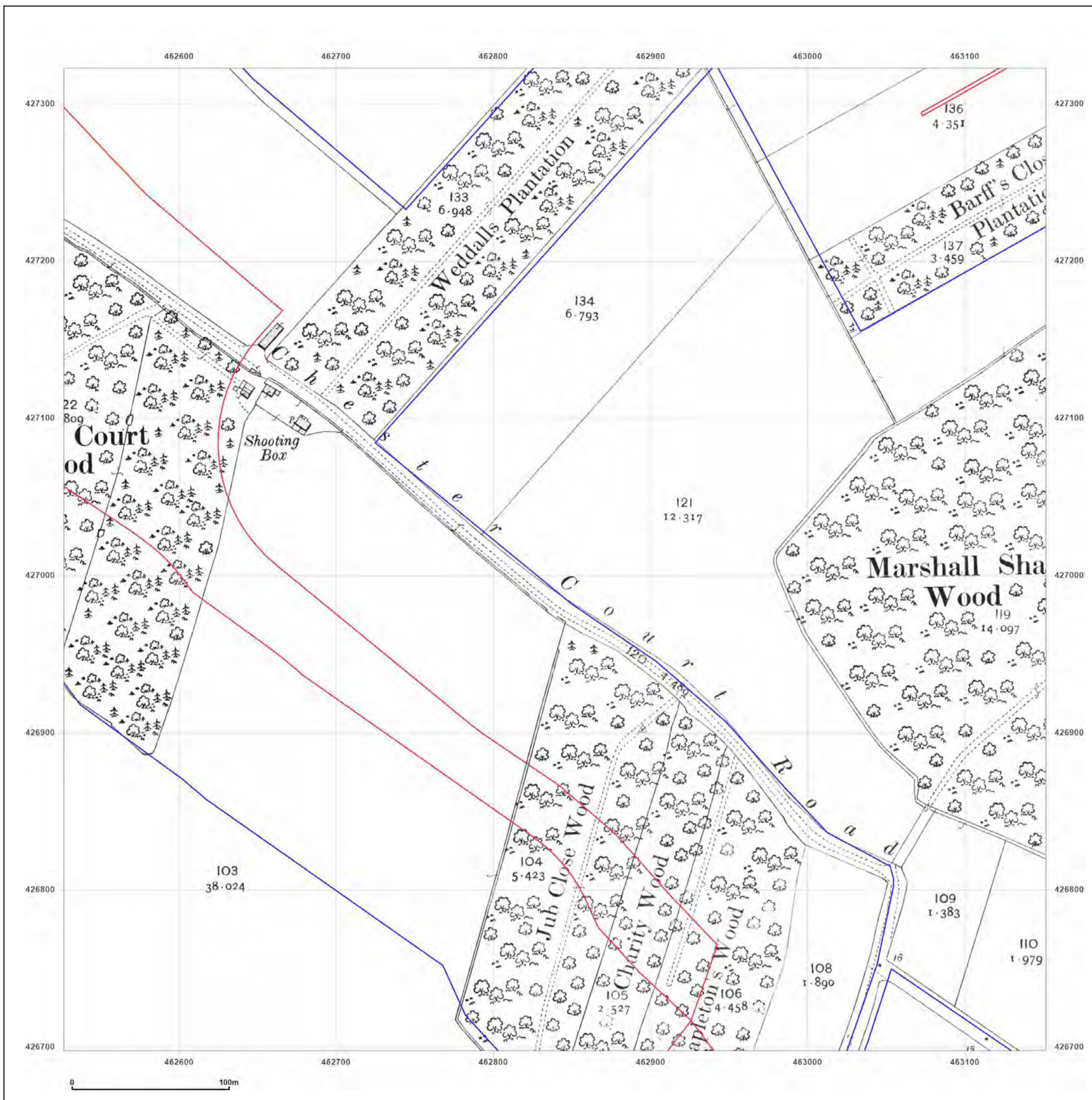

**Site Details:**

SHELTER 22M FROM COMUS INN, SELBY ROAD 6M FROM A1041, SELBY ROAD, CAMBLESFORTH, YO8 8HR

**Client Ref:** Camblesforth  
**Report Ref:** GSIP-2023-13637-13820\_LS\_4\_5  
**Grid Ref:** 462839, 427010

**Map Name:** National Grid

**Map date:** 1971

**Scale:** 1:2,500

**Printed at:** 1:2,500

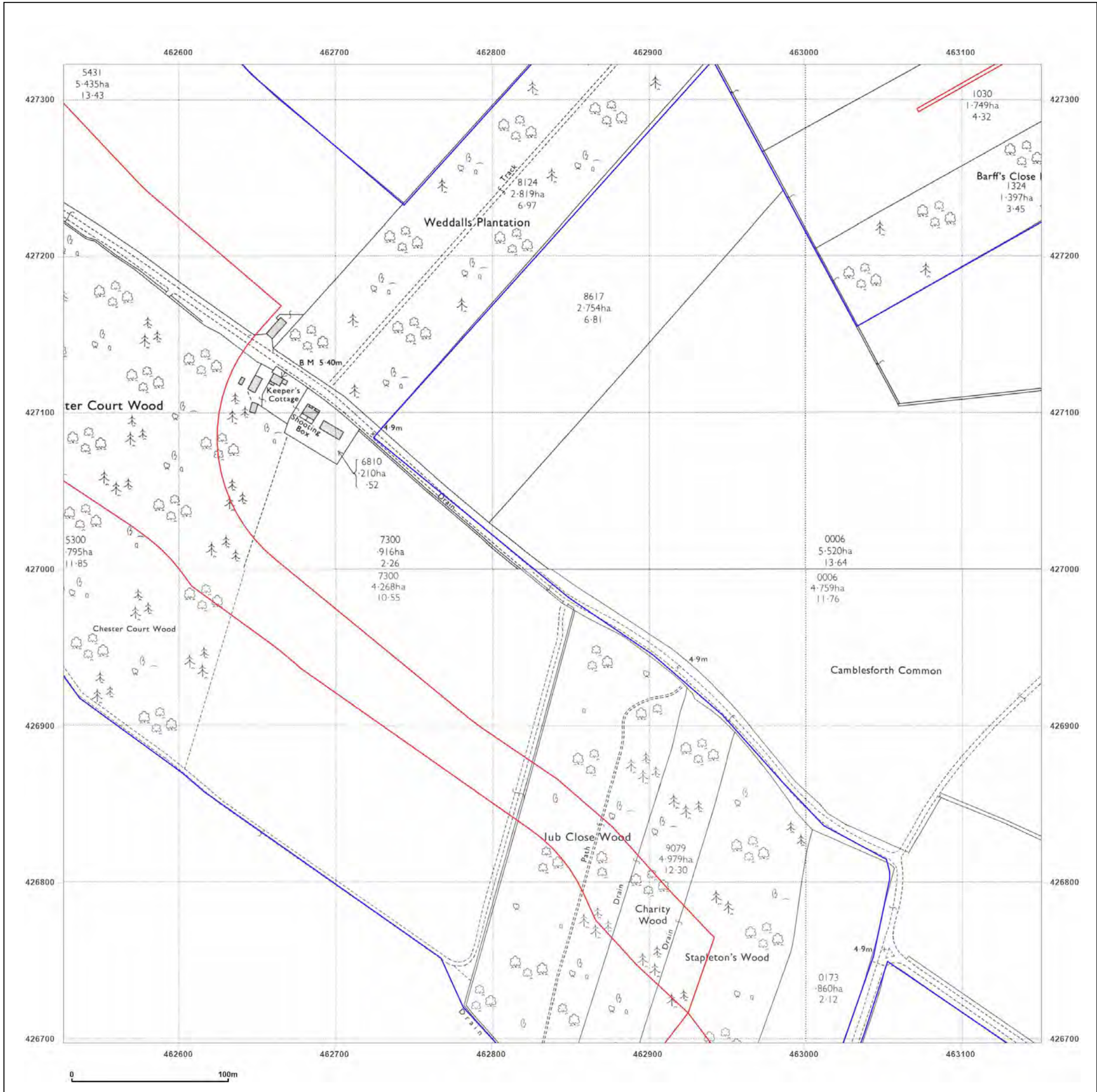
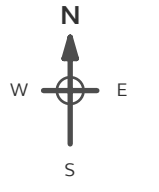

Surveyed 1970  
 Revised 1970  
 Edition N/A  
 Copyright 1971  
 Levelled 1967

Surveyed 1970  
 Revised 1970  
 Edition N/A  
 Copyright 1971  
 Levelled 1966



Produced by  
 Groundsure Insights  
 T: 08444 159000  
 E: [info@groundsure.com](mailto:info@groundsure.com)  
 W: [www.groundsure.com](http://www.groundsure.com)

© Crown copyright and database rights 2018 Ordnance Survey 100035207

Production date: 03 May 2023

Map legend available at:  
[www.groundsure.com/sites/default/files/groundsure\\_legend.pdf](http://www.groundsure.com/sites/default/files/groundsure_legend.pdf)

**Site Details:**

SHELTER 22M FROM COMUS INN, SELBY ROAD 6M FROM A1041, SELBY ROAD, CAMBLESFORTH, YO8 8HR

**Client Ref:** Camblesforth  
**Report Ref:** GSIP-2023-13637-13820\_LS\_4\_5  
**Grid Ref:** 462839, 427010

**Map Name:** National Grid

**Map date:** 1991-1994

**Scale:** 1:2,500

**Printed at:** 1:2,500



Surveyed N/A Revised N/A Edition N/A Copyright 1991 Levelled N/A	Surveyed 1994 Revised N/A Edition N/A Copyright 1994 Levelled N/A
Surveyed 1994 Revised N/A Edition N/A Copyright 1994 Levelled N/A	Surveyed 1994 Revised N/A Edition N/A Copyright 1994 Levelled N/A



Produced by  
 Groundsure Insights  
 T: 08444 159000  
 E: [info@groundsure.com](mailto:info@groundsure.com)  
 W: [www.groundsure.com](http://www.groundsure.com)

© Crown copyright and database rights 2018 Ordnance Survey 100035207

Production date: 03 May 2023

Map legend available at:  
[www.groundsure.com/sites/default/files/groundsure\\_legend.pdf](http://www.groundsure.com/sites/default/files/groundsure_legend.pdf)

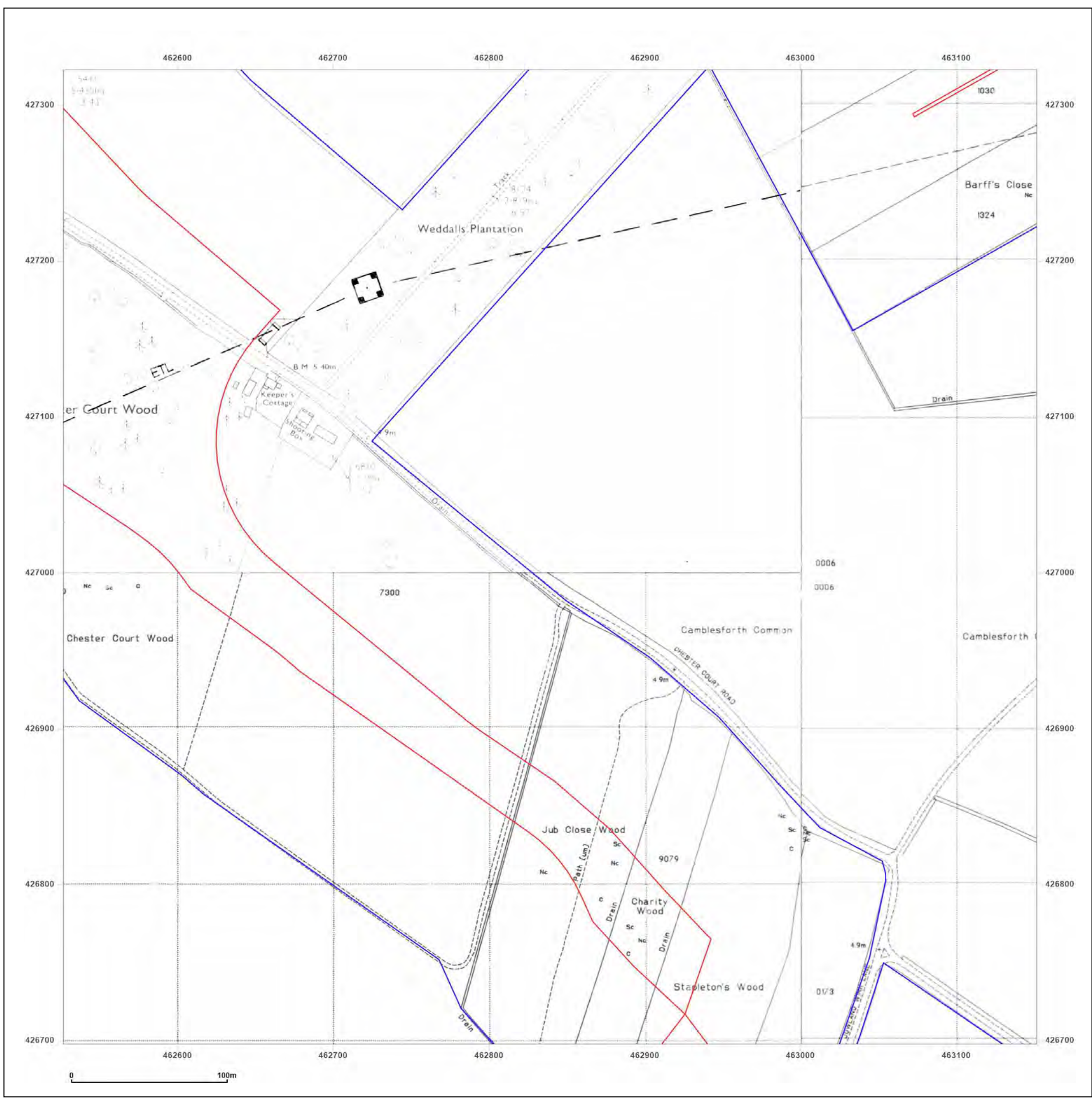

**Site Details:**

SHELTER 22M FROM COMUS  
INN, SELBY ROAD 6M FROM  
A1041, SELBY ROAD,  
CAMBLESFORTH, YO8 8HR

**Client Ref:** Camblesforth  
**Report Ref:** GSIP-2023-13637-13820\_LS\_4\_5  
**Grid Ref:** 462839, 427010

**Map Name:** National Grid

**Map date:** 1994

**Scale:** 1:2,500

**Printed at:** 1:2,500

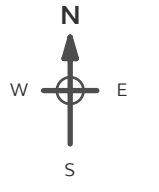

Surveyed 1994  
Revised N/A  
Edition N/A  
Copyright 1994  
Levelled N/A

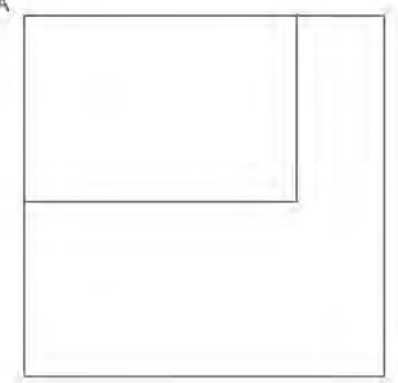

Produced by  
Groundsure Insights  
T: 08444 159000  
E: [info@groundsure.com](mailto:info@groundsure.com)  
W: [www.groundsure.com](http://www.groundsure.com)

© Crown copyright and database rights 2018 Ordnance Survey 100035207

Production date: 03 May 2023

Map legend available at:  
[www.groundsure.com/sites/default/files/groundsure\\_legend.pdf](http://www.groundsure.com/sites/default/files/groundsure_legend.pdf)

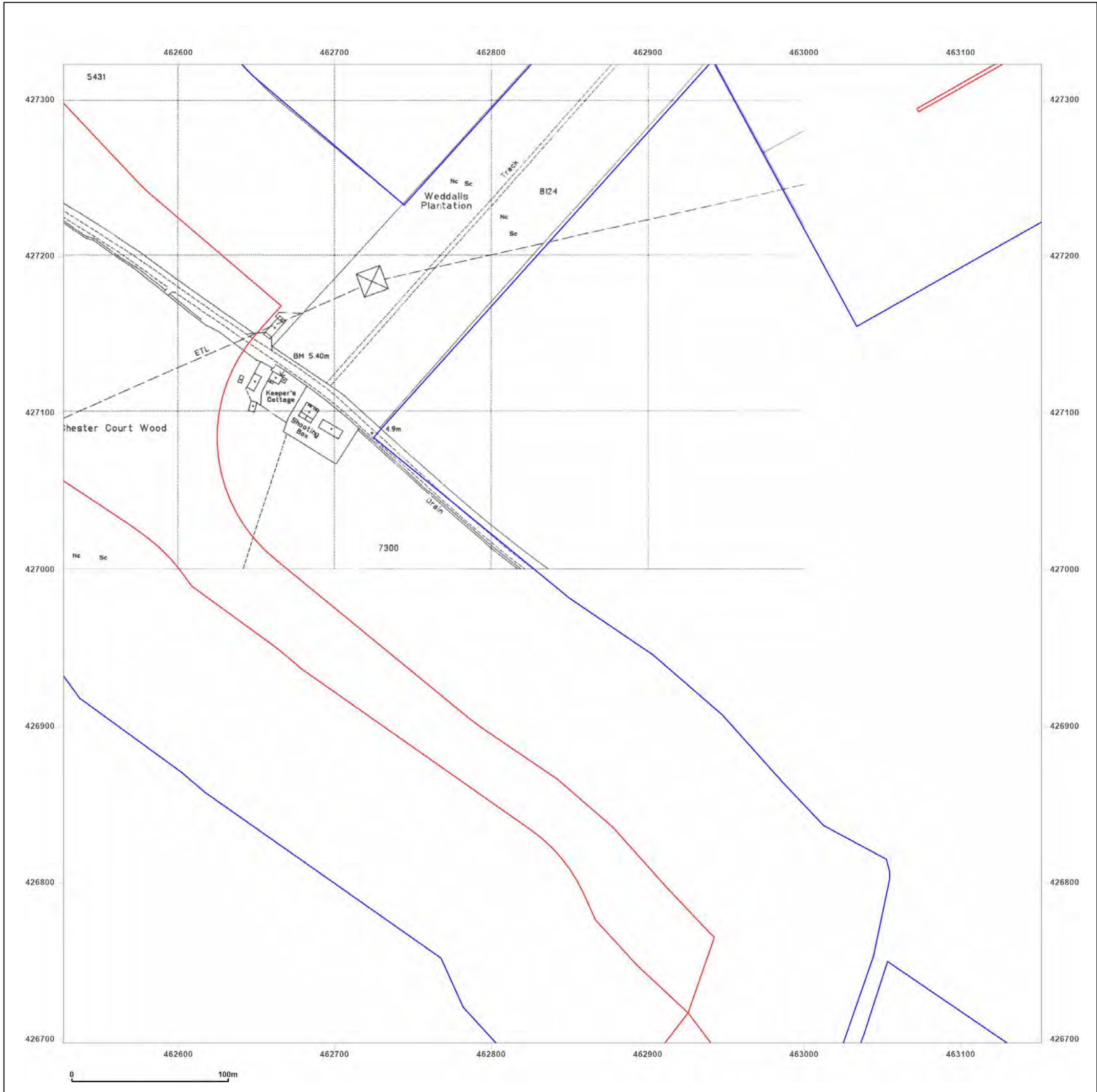



**Site Details:**

SHELTER 22M FROM COMUS  
INN, SELBY ROAD 6M FROM  
A1041, SELBY ROAD,  
CAMBLESFORTH, YO8 8HR

**Client Ref:** Camblesforth  
**Report Ref:** GSIP-2023-13637-13820\_LS\_4\_6  
**Grid Ref:** 462839, 427635

**Map Name:** County Series

**Map date:** 1890

**Scale:** 1:2,500

**Printed at:** 1:2,500



Surveyed 1890  
Revised 1890  
Edition N/A  
Copyright N/A  
Levelled N/A

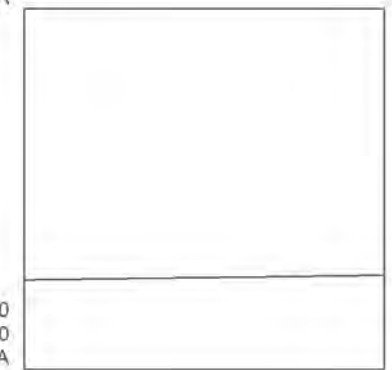

Surveyed 1890  
Revised 1890  
Edition N/A  
Copyright N/A  
Levelled N/A



Produced by  
Groundsure Insights  
T: 08444 159000  
E: [info@groundsure.com](mailto:info@groundsure.com)  
W: [www.groundsure.com](http://www.groundsure.com)

© Crown copyright and database rights 2018 Ordnance Survey 100035207

Production date: 03 May 2023

Map legend available at:  
[www.groundsure.com/sites/default/files/groundsure\\_legend.pdf](http://www.groundsure.com/sites/default/files/groundsure_legend.pdf)

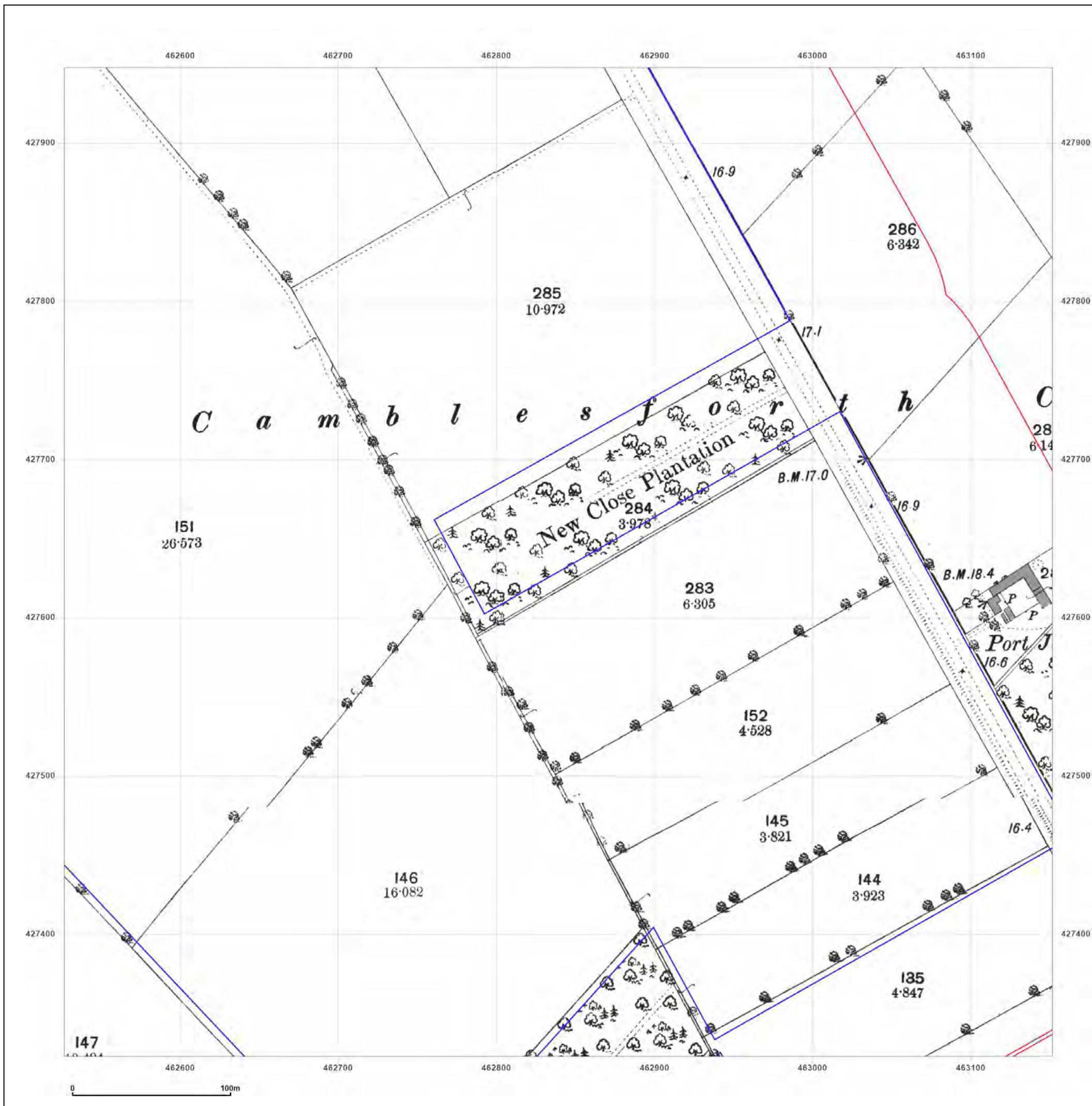

**Site Details:**

SHELTER 22M FROM COMUS  
INN, SELBY ROAD 6M FROM  
A1041, SELBY ROAD,  
CAMBLESFORTH, YO8 8HR

**Client Ref:** Camblesforth  
**Report Ref:** GSIP-2023-13637-13820\_LS\_4\_6  
**Grid Ref:** 462839, 427635

**Map Name:** County Series

**Map date:** 1907

**Scale:** 1:2,500

**Printed at:** 1:2,500



Surveyed 1907  
Revised 1907  
Edition N/A  
Copyright N/A  
Levelled N/A

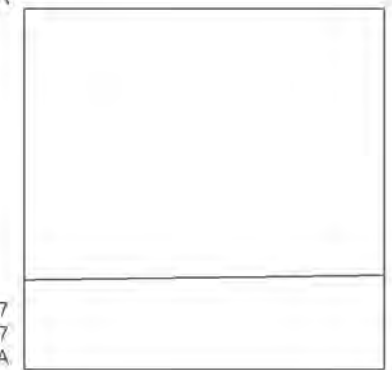

Surveyed 1907  
Revised 1907  
Edition N/A  
Copyright N/A  
Levelled N/A



Produced by  
Groundsure Insights  
T: 08444 159000  
E: [info@groundsure.com](mailto:info@groundsure.com)  
W: [www.groundsure.com](http://www.groundsure.com)

© Crown copyright and database rights 2018 Ordnance Survey 100035207

Production date: 03 May 2023

Map legend available at:  
[www.groundsure.com/sites/default/files/groundsure\\_legend.pdf](http://www.groundsure.com/sites/default/files/groundsure_legend.pdf)

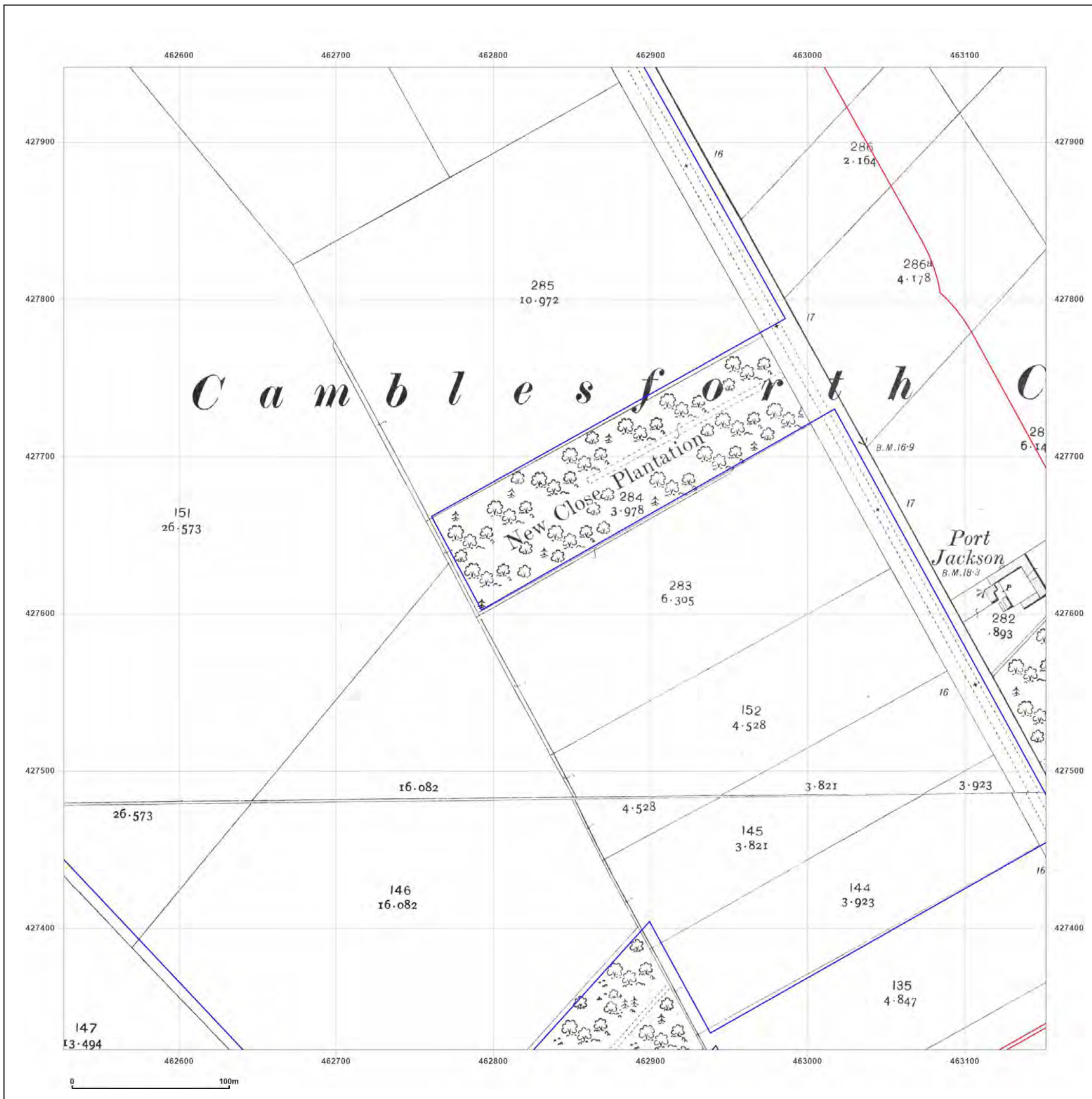

**Site Details:**  
 SHELTER 22M FROM COMUS INN, SELBY ROAD 6M FROM A1041, SELBY ROAD, CAMBLESFORTH, YO8 8HR

**Client Ref:** Camblesforth  
**Report Ref:** GSIP-2023-13637-13820\_LS\_4\_6  
**Grid Ref:** 462839, 427635

**Map Name:** National Grid  
**Map date:** 1971  
**Scale:** 1:2,500  
**Printed at:** 1:2,500

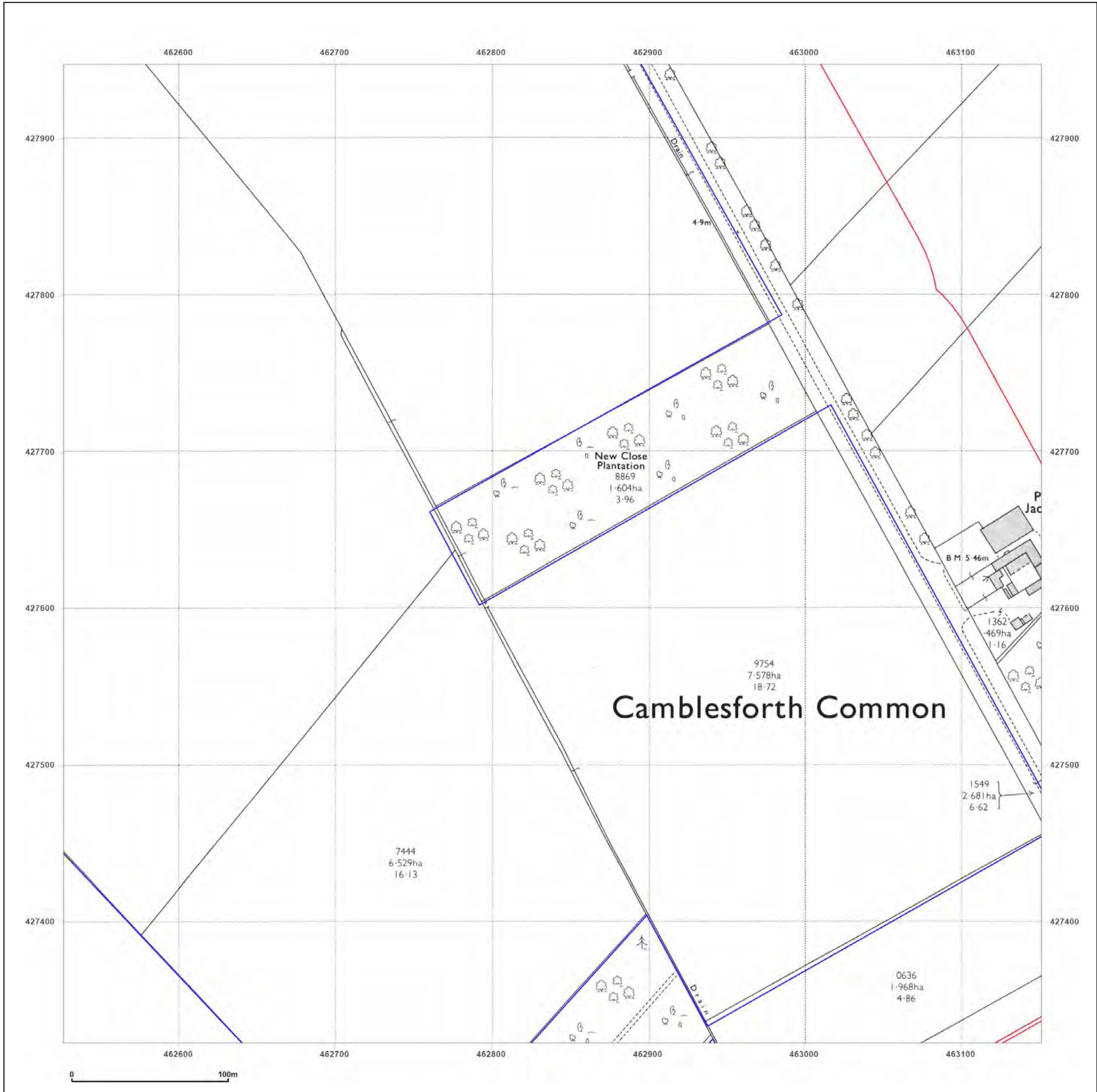
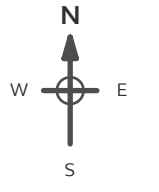

Surveyed 1970  
 Revised 1970  
 Edition N/A  
 Copyright 1971  
 Levelled 1967



Produced by  
 Groundsure Insights  
 T: 08444 159000  
 E: [info@groundsure.com](mailto:info@groundsure.com)  
 W: [www.groundsure.com](http://www.groundsure.com)

© Crown copyright and database rights 2018 Ordnance Survey 100035207

Production date: 03 May 2023

Map legend available at:  
[www.groundsure.com/sites/default/files/groundsure\\_legend.pdf](http://www.groundsure.com/sites/default/files/groundsure_legend.pdf)

**Site Details:**

SHELTER 22M FROM COMUS  
INN, SELBY ROAD 6M FROM  
A1041, SELBY ROAD,  
CAMBLESFORTH, YO8 8HR

**Client Ref:** Camblesforth  
**Report Ref:** GSIP-2023-13637-13820\_LS\_4\_6  
**Grid Ref:** 462839, 427635

**Map Name:** National Grid

**Map date:** 1991-1994

**Scale:** 1:2,500

**Printed at:** 1:2,500

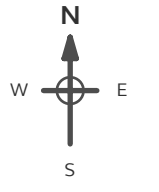

<p>Surveyed N/A Revised N/A Edition N/A Copyright 1991 Levelled N/A</p>	<p>Surveyed 1994 Revised N/A Edition N/A Copyright 1994 Levelled N/A</p>
---	--



Produced by  
Groundsure Insights  
T: 08444 159000  
E: [info@groundsure.com](mailto:info@groundsure.com)  
W: [www.groundsure.com](http://www.groundsure.com)

© Crown copyright and database rights 2018 Ordnance Survey 100035207

Production date: 03 May 2023

Map legend available at:  
[www.groundsure.com/sites/default/files/groundsure\\_legend.pdf](http://www.groundsure.com/sites/default/files/groundsure_legend.pdf)

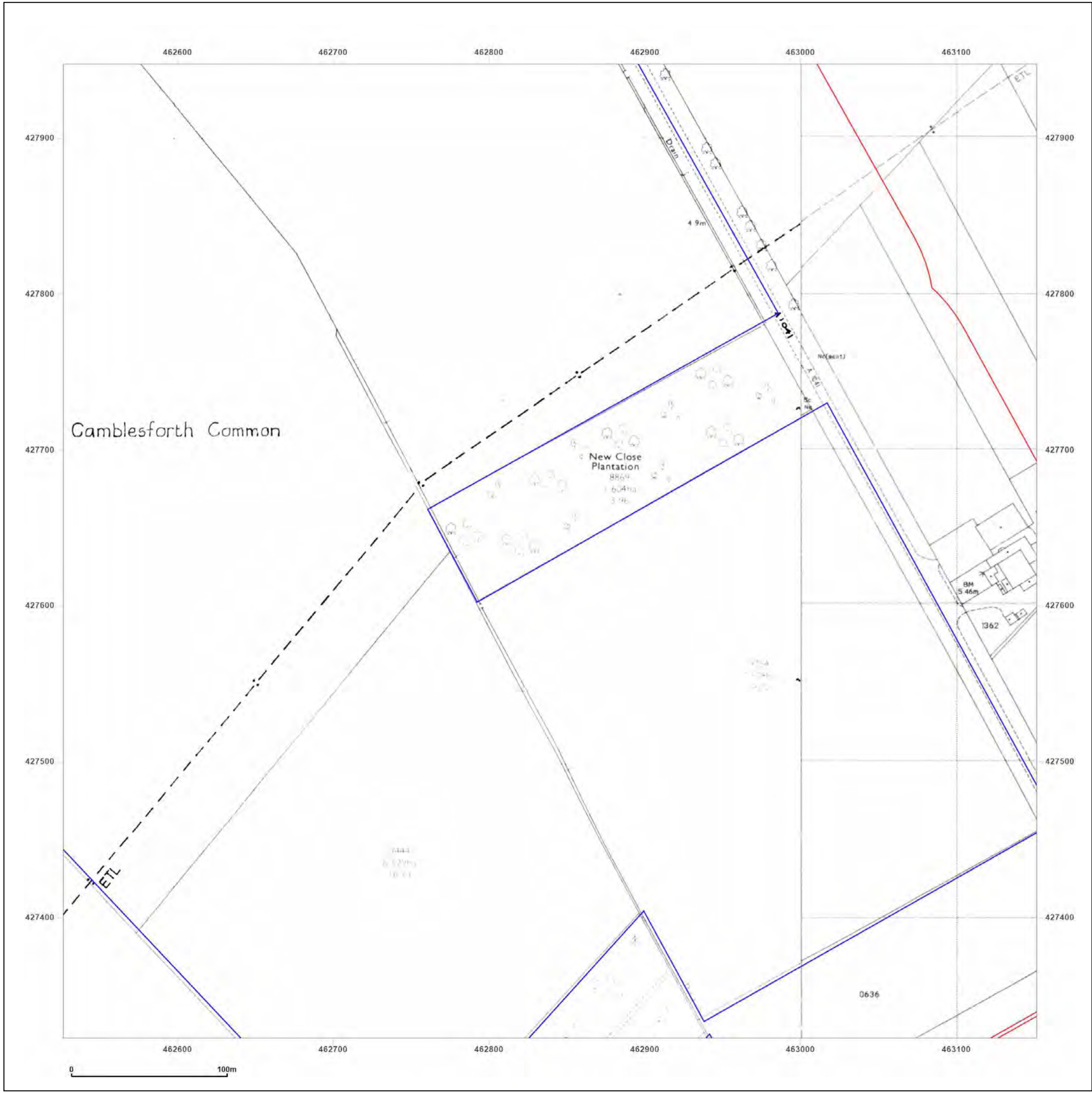

**Site Details:**

SHELTER 22M FROM COMUS  
INN, SELBY ROAD 6M FROM  
A1041, SELBY ROAD,  
CAMBLESFORTH, YO8 8HR

**Client Ref:** Camblesforth  
**Report Ref:** GSIP-2023-13637-13820\_LS\_4\_6  
**Grid Ref:** 462839, 427635

**Map Name:** National Grid

**Map date:** 1994

**Scale:** 1:2,500

**Printed at:** 1:2,500



Surveyed 1994  
Revised N/A  
Edition N/A  
Copyright 1994  
Levelled N/A

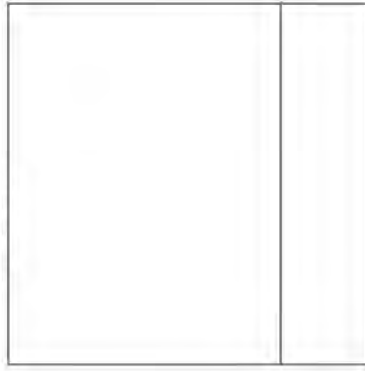



Produced by  
Groundsure Insights  
T: 08444 159000  
E: [info@groundsure.com](mailto:info@groundsure.com)  
W: [www.groundsure.com](http://www.groundsure.com)

© Crown copyright and database rights 2018 Ordnance Survey 100035207

Production date: 03 May 2023

Map legend available at:  
[www.groundsure.com/sites/default/files/groundsure\\_legend.pdf](http://www.groundsure.com/sites/default/files/groundsure_legend.pdf)

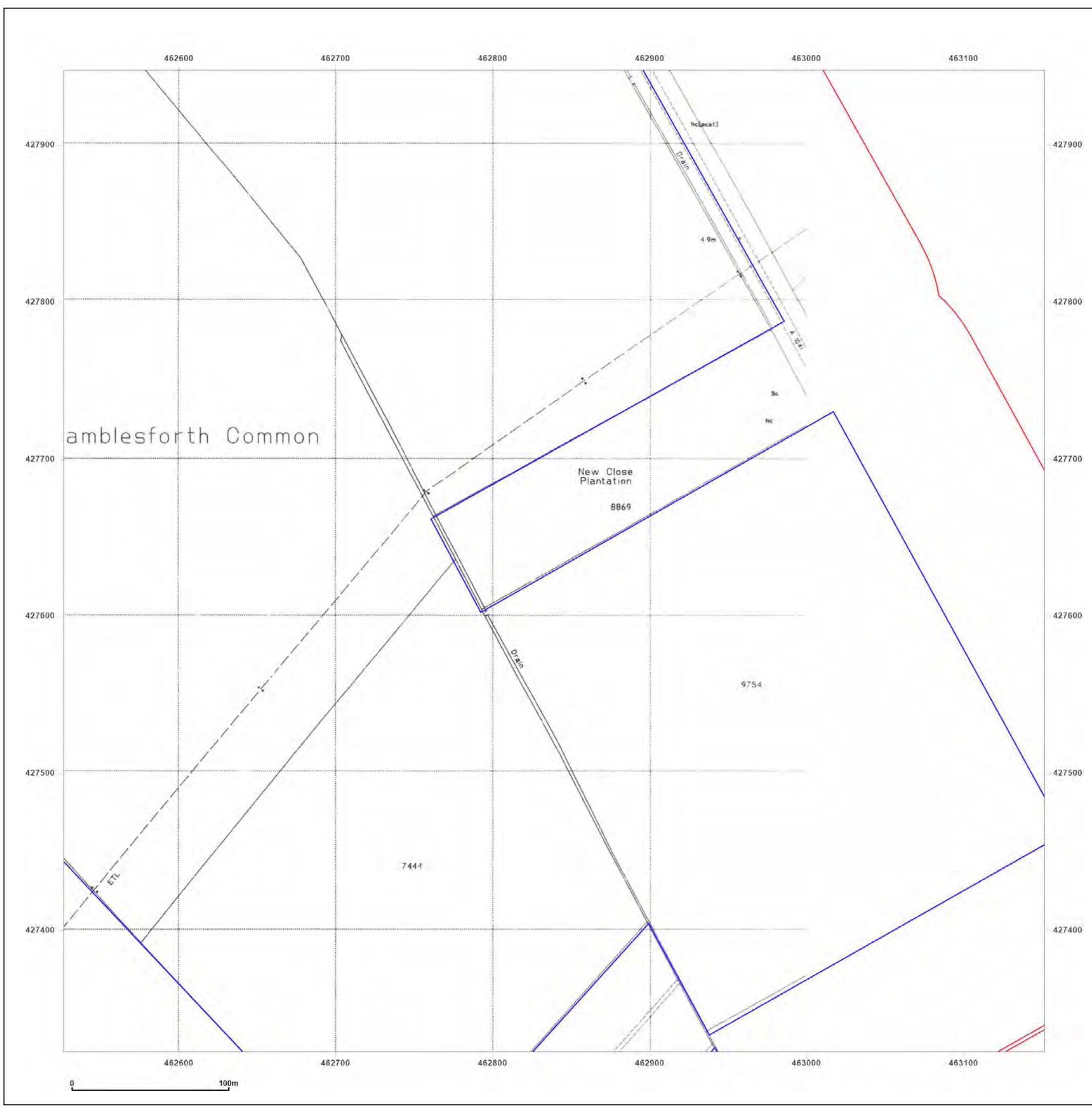

**Site Details:**

SHELTER 22M FROM COMUS INN, SELBY ROAD 6M FROM A1041, SELBY ROAD, CAMBLESFORTH, YO8 8HR

**Client Ref:** Camblesforth  
**Report Ref:** GSIP-2023-13637-13820\_LS\_4\_7  
**Grid Ref:** 462839, 428260

**Map Name:** County Series  
**Map date:** 1890  
**Scale:** 1:2,500  
**Printed at:** 1:2,500

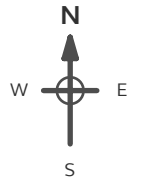

Surveyed 1890  
 Revised 1890  
 Edition N/A  
 Copyright N/A  
 Levelled N/A



Produced by Groundsure Insights  
 T: 08444 159000  
 E: [info@groundsure.com](mailto:info@groundsure.com)  
 W: [www.groundsure.com](http://www.groundsure.com)

© Crown copyright and database rights 2018 Ordnance Survey 100035207

Production date: 03 May 2023

Map legend available at: [www.groundsure.com/sites/default/files/groundsure\\_legend.pdf](http://www.groundsure.com/sites/default/files/groundsure_legend.pdf)

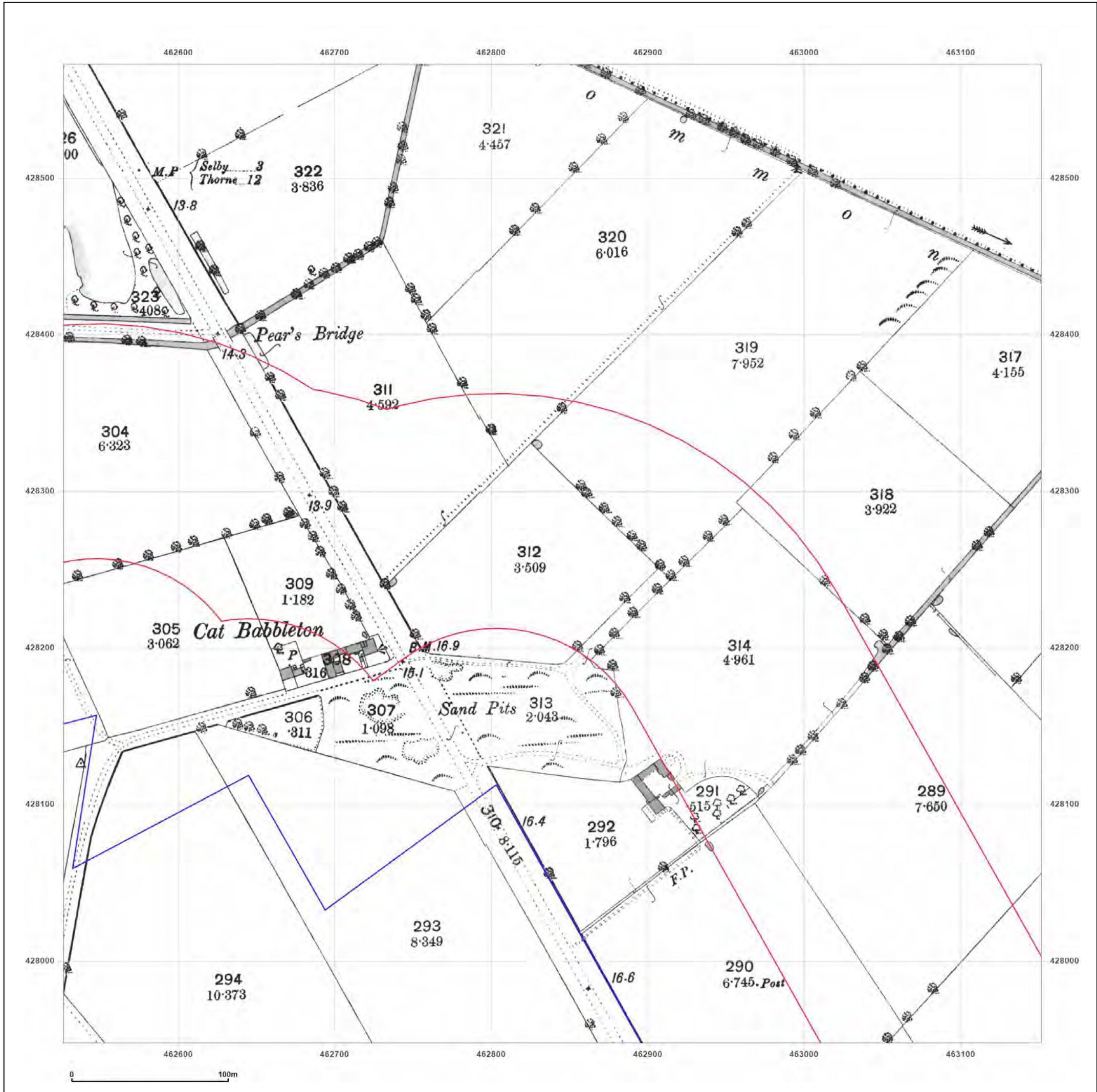

**Site Details:**

SHELTER 22M FROM COMUS INN, SELBY ROAD 6M FROM A1041, SELBY ROAD, CAMBLESFORTH, YO8 8HR

**Client Ref:** Camblesforth  
**Report Ref:** GSIP-2023-13637-13820\_LS\_4\_7  
**Grid Ref:** 462839, 428260

**Map Name:** County Series  
**Map date:** 1907  
**Scale:** 1:2,500  
**Printed at:** 1:2,500

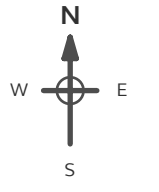

Surveyed 1907  
 Revised 1907  
 Edition N/A  
 Copyright N/A  
 Levelled N/A

**Powered by**



Produced by  
 Groundsure Insights  
 T: 08444 159000  
 E: [info@groundsure.com](mailto:info@groundsure.com)  
 W: [www.groundsure.com](http://www.groundsure.com)

© Crown copyright and database rights 2018 Ordnance Survey 100035207

Production date: 03 May 2023

Map legend available at:  
[www.groundsure.com/sites/default/files/groundsure\\_legend.pdf](http://www.groundsure.com/sites/default/files/groundsure_legend.pdf)

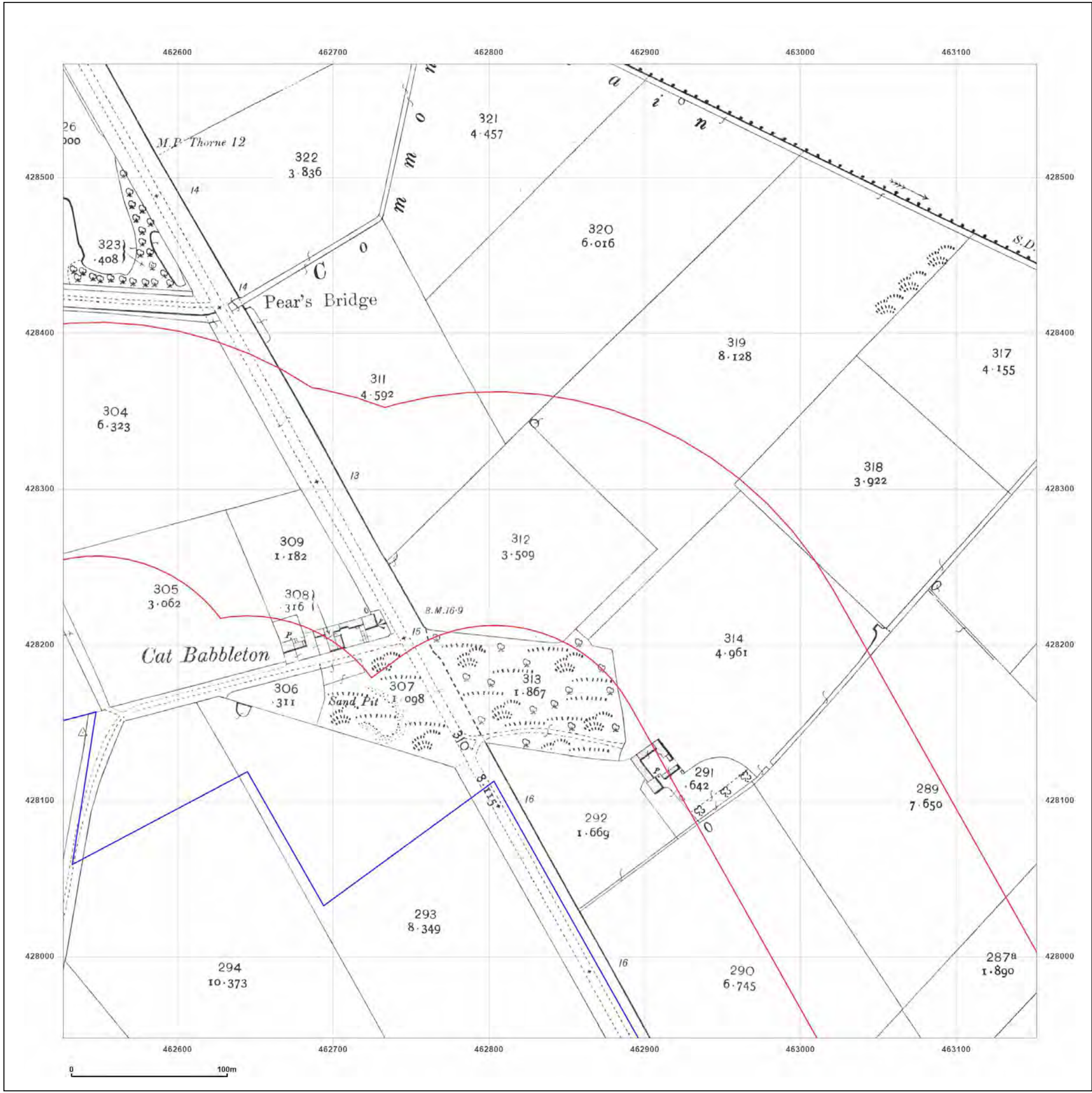

**Site Details:**

SHELTER 22M FROM COMUS INN, SELBY ROAD 6M FROM A1041, SELBY ROAD, CAMBLESFORTH, YO8 8HR

**Client Ref:** Camblesforth  
**Report Ref:** GSIP-2023-13637-13820\_LS\_4\_7  
**Grid Ref:** 462839, 428260

**Map Name:** National Grid  
**Map date:** 1971  
**Scale:** 1:2,500  
**Printed at:** 1:2,500

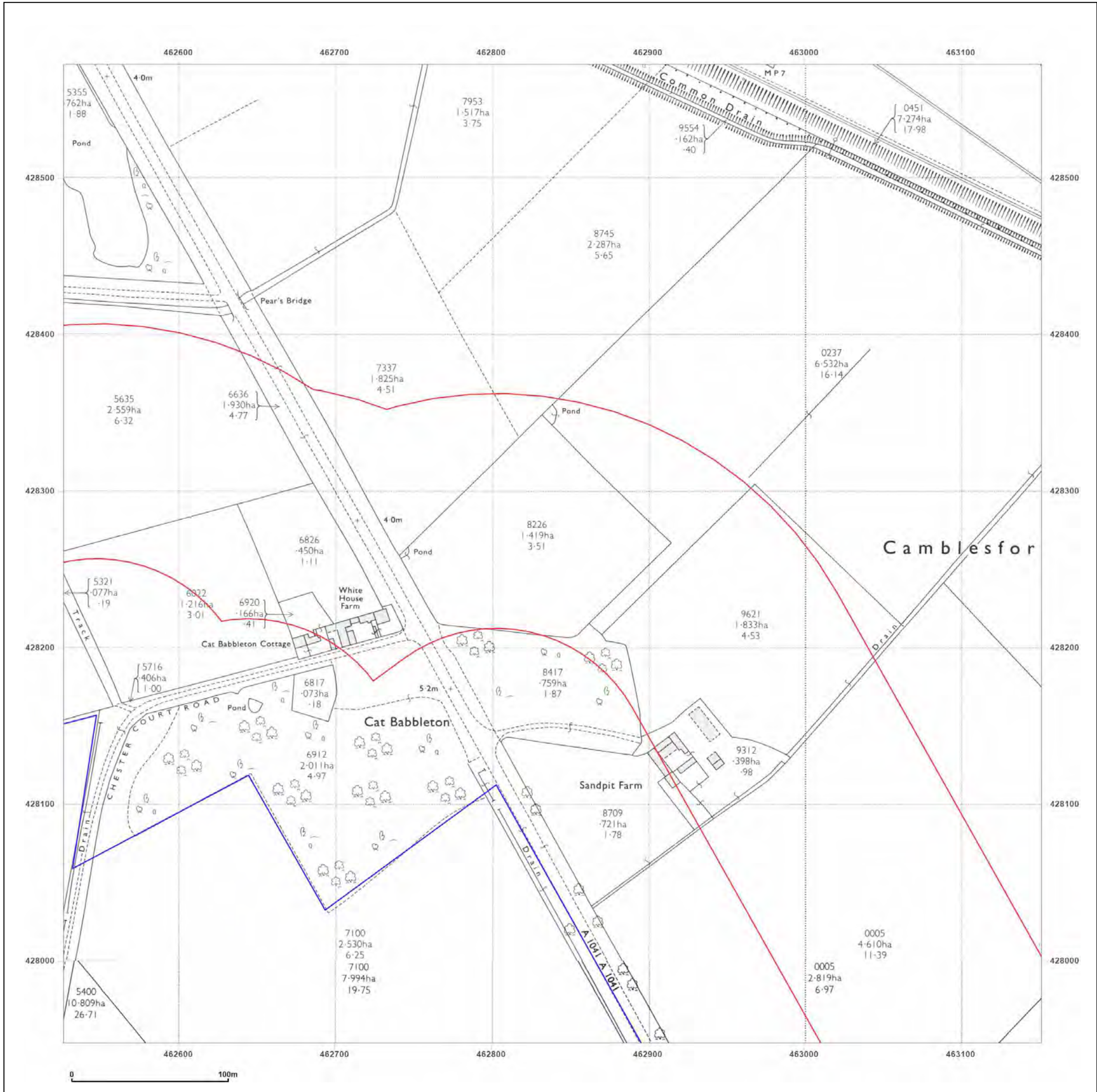
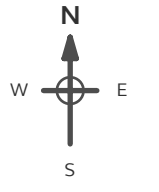

Surveyed 1970  
 Revised 1970  
 Edition N/A  
 Copyright 1971  
 Levelled 1967

Surveyed 1970  
 Revised 1970  
 Edition N/A  
 Copyright 1971  
 Levelled 1967



Produced by  
 Groundsure Insights  
 T: 08444 159000  
 E: [info@groundsure.com](mailto:info@groundsure.com)  
 W: [www.groundsure.com](http://www.groundsure.com)

© Crown copyright and database rights 2018 Ordnance Survey 100035207

Production date: 03 May 2023

Map legend available at:  
[www.groundsure.com/sites/default/files/groundsure\\_legend.pdf](http://www.groundsure.com/sites/default/files/groundsure_legend.pdf)



**Site Details:**

SHELTER 22M FROM COMUS  
INN, SELBY ROAD 6M FROM  
A1041, SELBY ROAD,  
CAMBLESFORTH, YO8 8HR

**Client Ref:** Camblesforth  
**Report Ref:** GSIP-2023-13637-13820\_LS\_4\_7  
**Grid Ref:** 462839, 428260

**Map Name:** National Grid

**Map date:** 1991-1994

**Scale:** 1:2,500

**Printed at:** 1:2,500

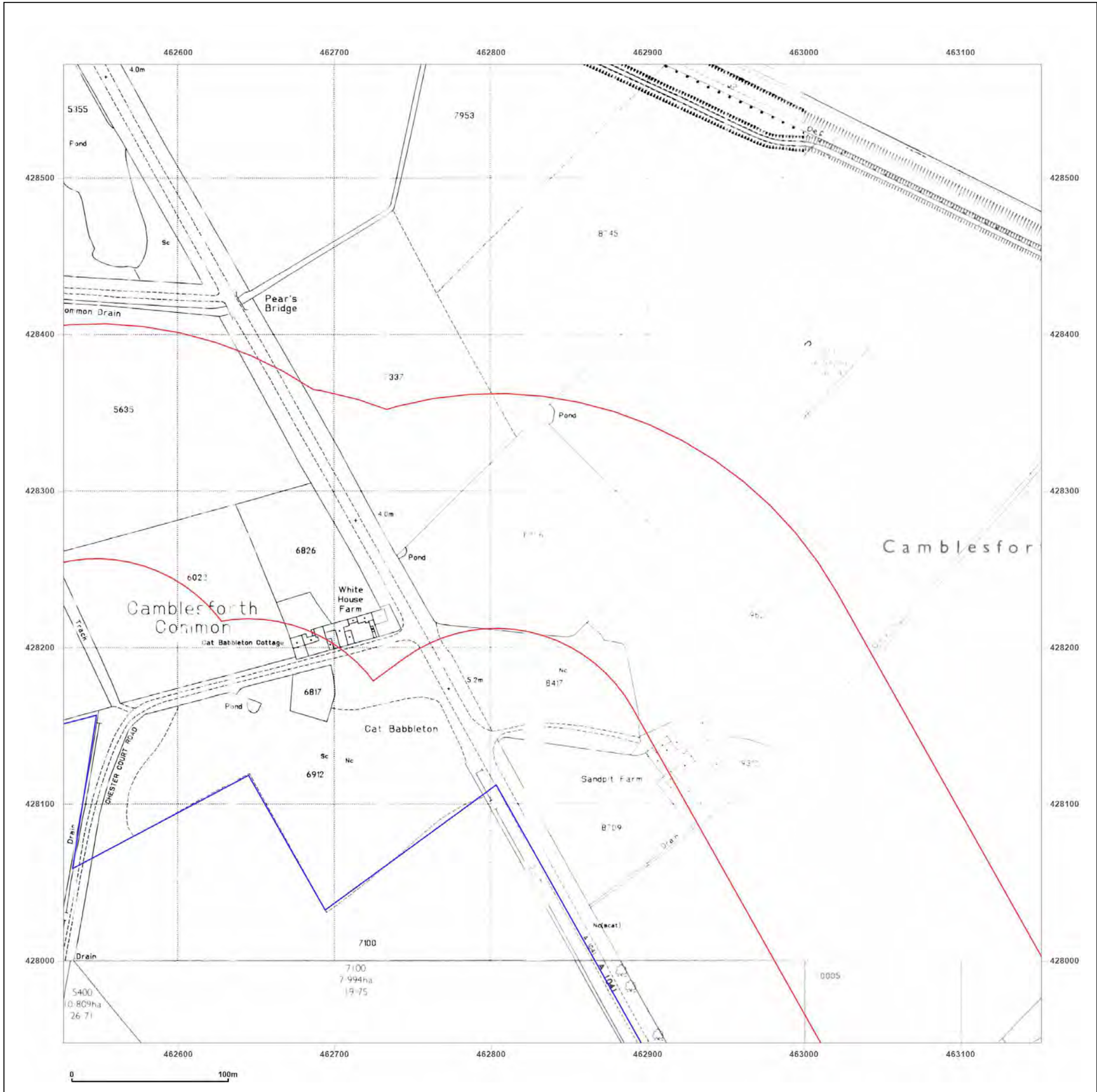
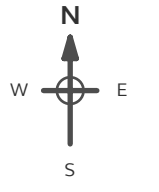

Surveyed 1994 Revised N/A Edition N/A Copyright 1994 Levelled N/A	Surveyed N/A Revised N/A Edition N/A Copyright 1991 Levelled N/A
Surveyed N/A Revised N/A Edition N/A Copyright 1991 Levelled N/A	Surveyed 1994 Revised N/A Edition N/A Copyright 1994 Levelled N/A



Produced by  
Groundsure Insights  
T: 08444 159000  
E: [info@groundsure.com](mailto:info@groundsure.com)  
W: [www.groundsure.com](http://www.groundsure.com)

© Crown copyright and database rights 2018 Ordnance Survey 100035207

Production date: 03 May 2023

Map legend available at:  
[www.groundsure.com/sites/default/files/groundsure\\_legend.pdf](http://www.groundsure.com/sites/default/files/groundsure_legend.pdf)

**Site Details:**

SHELTER 22M FROM COMUS  
INN, SELBY ROAD 6M FROM  
A1041, SELBY ROAD,  
CAMBLESFORTH, YO8 8HR

**Client Ref:** Camblesforth  
**Report Ref:** GSIP-2023-13637-13820\_LS\_5\_1  
**Grid Ref:** 463464, 424510

**Map Name:** County Series

**Map date:** 1890

**Scale:** 1:2,500

**Printed at:** 1:2,500



Surveyed 1890  
Revised 1890  
Edition N/A  
Copyright N/A  
Levelled N/A

Surveyed 1890  
Revised 1890  
Edition N/A  
Copyright N/A  
Levelled N/A

Surveyed 1890  
Revised 1890  
Edition N/A  
Copyright N/A  
Levelled N/A

Surveyed 1890  
Revised 1890  
Edition N/A  
Copyright N/A  
Levelled N/A



Produced by  
Groundsure Insights  
T: 08444 159000  
E: [info@groundsure.com](mailto:info@groundsure.com)  
W: [www.groundsure.com](http://www.groundsure.com)

© Crown copyright and database rights 2018 Ordnance Survey 100035207

Production date: 03 May 2023

Map legend available at:  
[www.groundsure.com/sites/default/files/groundsure\\_legend.pdf](http://www.groundsure.com/sites/default/files/groundsure_legend.pdf)

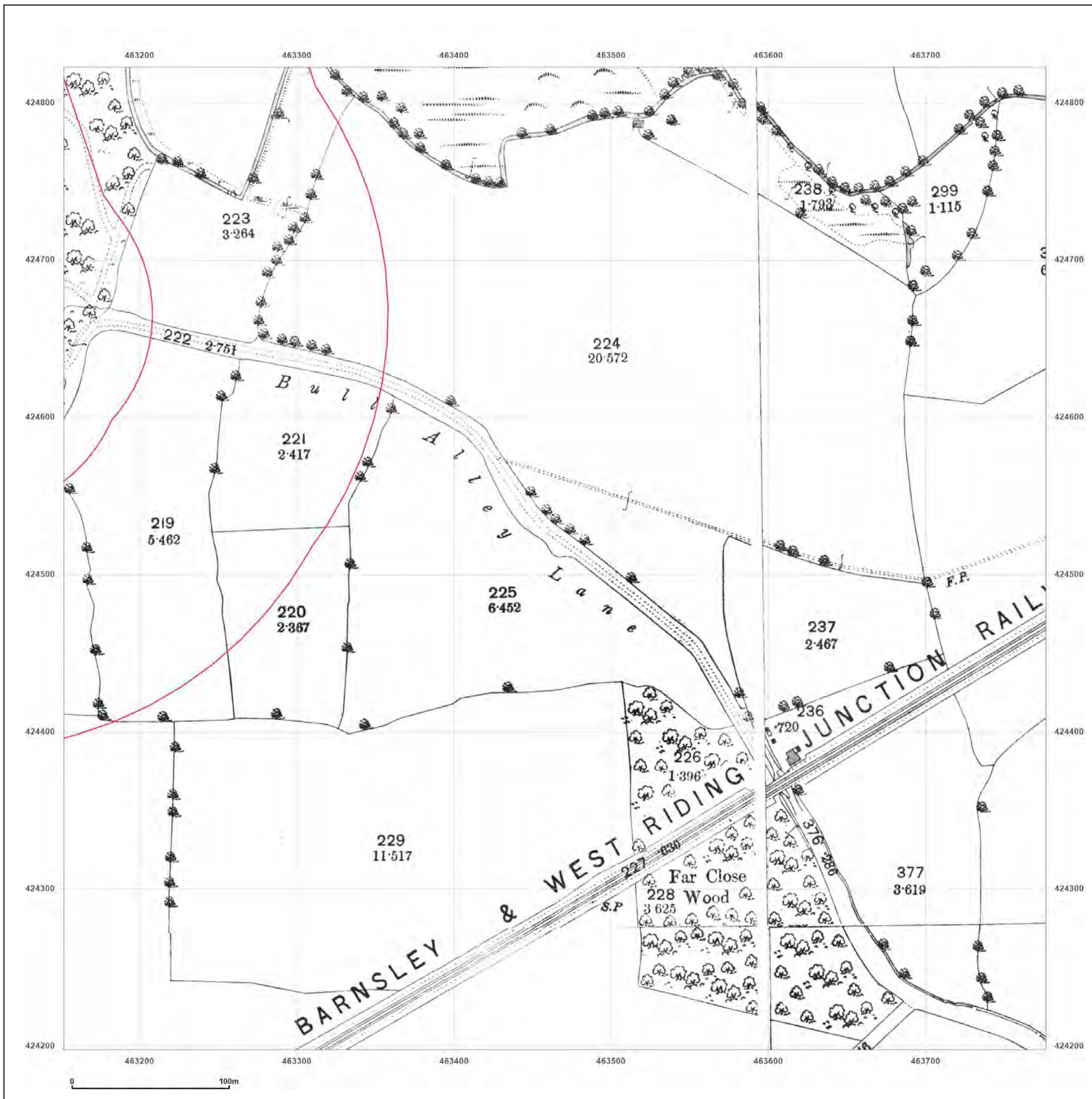

**Site Details:**

SHELTER 22M FROM COMUS INN, SELBY ROAD 6M FROM A1041, SELBY ROAD, CAMBLESFORTH, YO8 8HR

**Client Ref:** Camblesforth  
**Report Ref:** GSIP-2023-13637-13820\_LS\_5\_1  
**Grid Ref:** 463464, 424510

**Map Name:** County Series

**Map date:** 1907

**Scale:** 1:2,500

**Printed at:** 1:2,500



Surveyed 1907  
 Revised 1907  
 Edition N/A  
 Copyright N/A  
 Levelled N/A

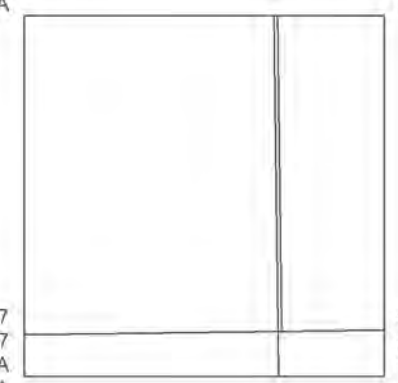

Surveyed 1907  
 Revised 1907  
 Edition N/A  
 Copyright N/A  
 Levelled N/A

Surveyed 1907  
 Revised 1907  
 Edition N/A  
 Copyright N/A  
 Levelled N/A



Produced by  
 Groundsure Insights  
 T: 08444 159000  
 E: [info@groundsure.com](mailto:info@groundsure.com)  
 W: [www.groundsure.com](http://www.groundsure.com)

© Crown copyright and database rights 2018 Ordnance Survey 100035207

Production date: 03 May 2023

Map legend available at:  
[www.groundsure.com/sites/default/files/groundsure\\_legend.pdf](http://www.groundsure.com/sites/default/files/groundsure_legend.pdf)

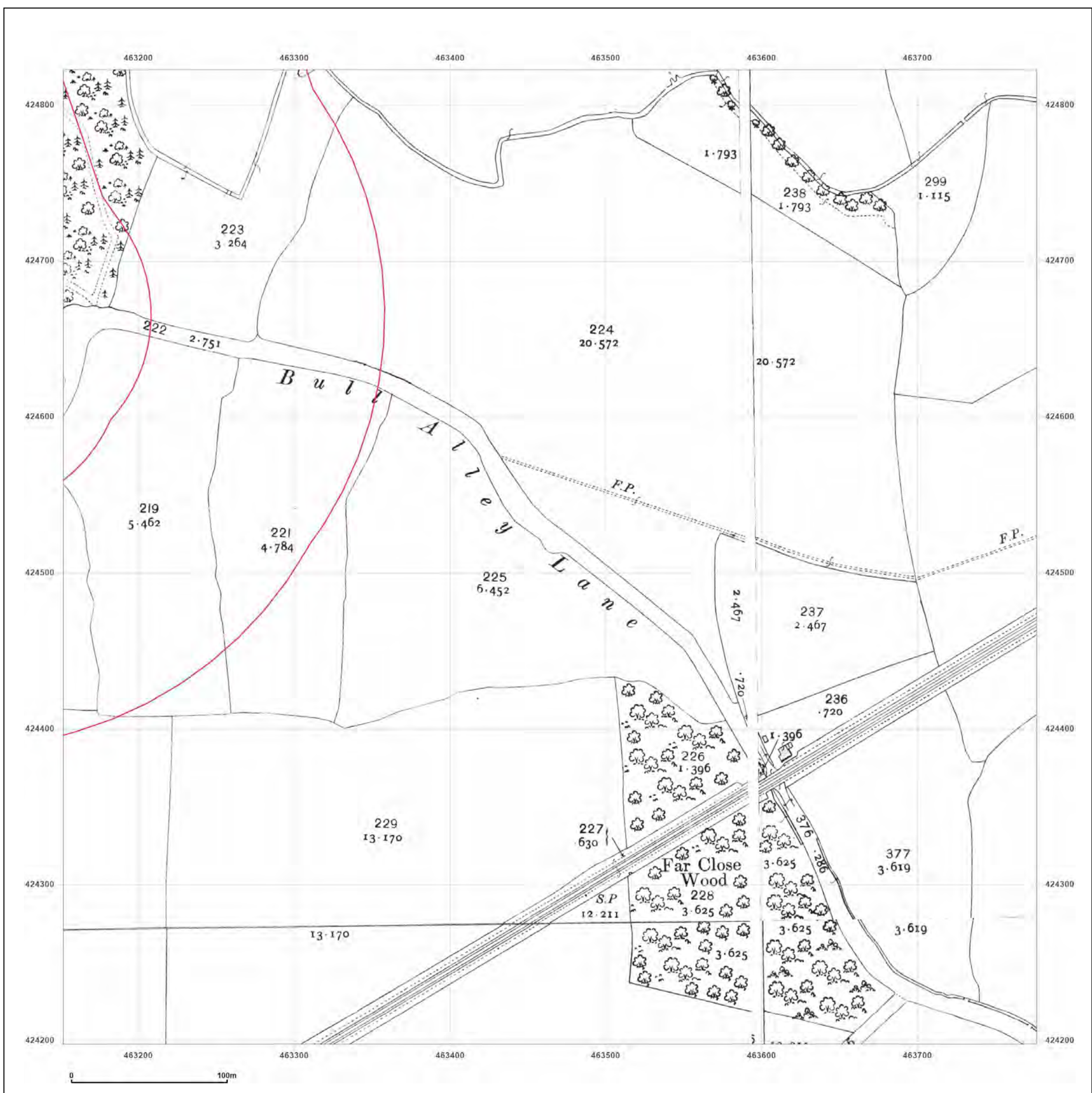

**Site Details:**

SHELTER 22M FROM COMUS  
INN, SELBY ROAD 6M FROM  
A1041, SELBY ROAD,  
CAMBLESFORTH, YO8 8HR

**Client Ref:** Camblesforth  
**Report Ref:** GSIP-2023-13637-13820\_LS\_5\_1  
**Grid Ref:** 463464, 424510

**Map Name:** National Grid

**Map date:** 1971

**Scale:** 1:2,500

**Printed at:** 1:2,500



Surveyed 1970  
Revised 1970  
Edition N/A  
Copyright 1971  
Levelled 1966



Produced by  
Groundsure Insights  
T: 08444 159000  
E: [info@groundsure.com](mailto:info@groundsure.com)  
W: [www.groundsure.com](http://www.groundsure.com)

© Crown copyright and database rights 2018 Ordnance Survey 100035207

Production date: 03 May 2023

Map legend available at:  
[www.groundsure.com/sites/default/files/groundsure\\_legend.pdf](http://www.groundsure.com/sites/default/files/groundsure_legend.pdf)



**Site Details:**

SHELTER 22M FROM COMUS INN, SELBY ROAD 6M FROM A1041, SELBY ROAD, CAMBLESFORTH, YO8 8HR

**Client Ref:** Camblesforth  
**Report Ref:** GSIP-2023-13637-13820\_LS\_5\_1  
**Grid Ref:** 463464, 424510

**Map Name:** National Grid

**Map date:** 1971

**Scale:** 1:2,500

**Printed at:** 1:2,500



Surveyed N/A  
 Revised N/A  
 Edition N/A  
 Copyright N/A  
 Levelled N/A



Produced by Groundsure Insights  
 T: 08444 159000  
 E: [info@groundsure.com](mailto:info@groundsure.com)  
 W: [www.groundsure.com](http://www.groundsure.com)

© Crown copyright and database rights 2018 Ordnance Survey 100035207

Production date: 03 May 2023

Map legend available at: [www.groundsure.com/sites/default/files/groundsure\\_legend.pdf](http://www.groundsure.com/sites/default/files/groundsure_legend.pdf)

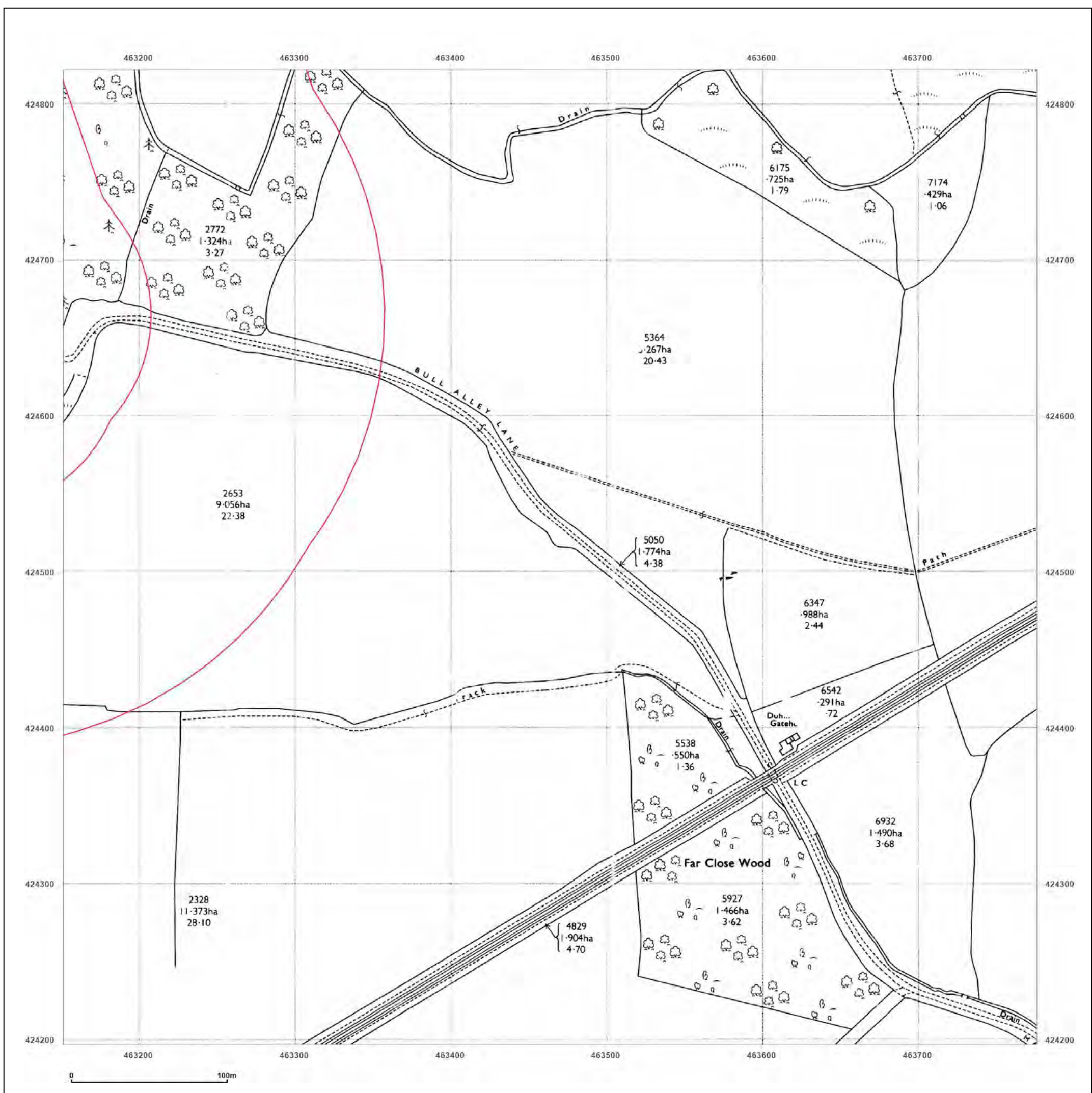

**Site Details:**

SHELTER 22M FROM COMUS INN, SELBY ROAD 6M FROM A1041, SELBY ROAD, CAMBLESFORTH, YO8 8HR

**Client Ref:** Camblesforth  
**Report Ref:** GSIP-2023-13637-13820\_LS\_5\_1  
**Grid Ref:** 463464, 424510

**Map Name:** National Grid

**Map date:** 1994

**Scale:** 1:2,500

**Printed at:** 1:2,500



Surveyed 1994  
 Revised N/A  
 Edition N/A  
 Copyright 1994  
 Levelled N/A



Produced by  
 Groundsure Insights  
 T: 08444 159000  
 E: [info@groundsure.com](mailto:info@groundsure.com)  
 W: [www.groundsure.com](http://www.groundsure.com)

© Crown copyright and database rights 2018 Ordnance Survey 100035207

Production date: 03 May 2023

Map legend available at:  
[www.groundsure.com/sites/default/files/groundsure\\_legend.pdf](http://www.groundsure.com/sites/default/files/groundsure_legend.pdf)

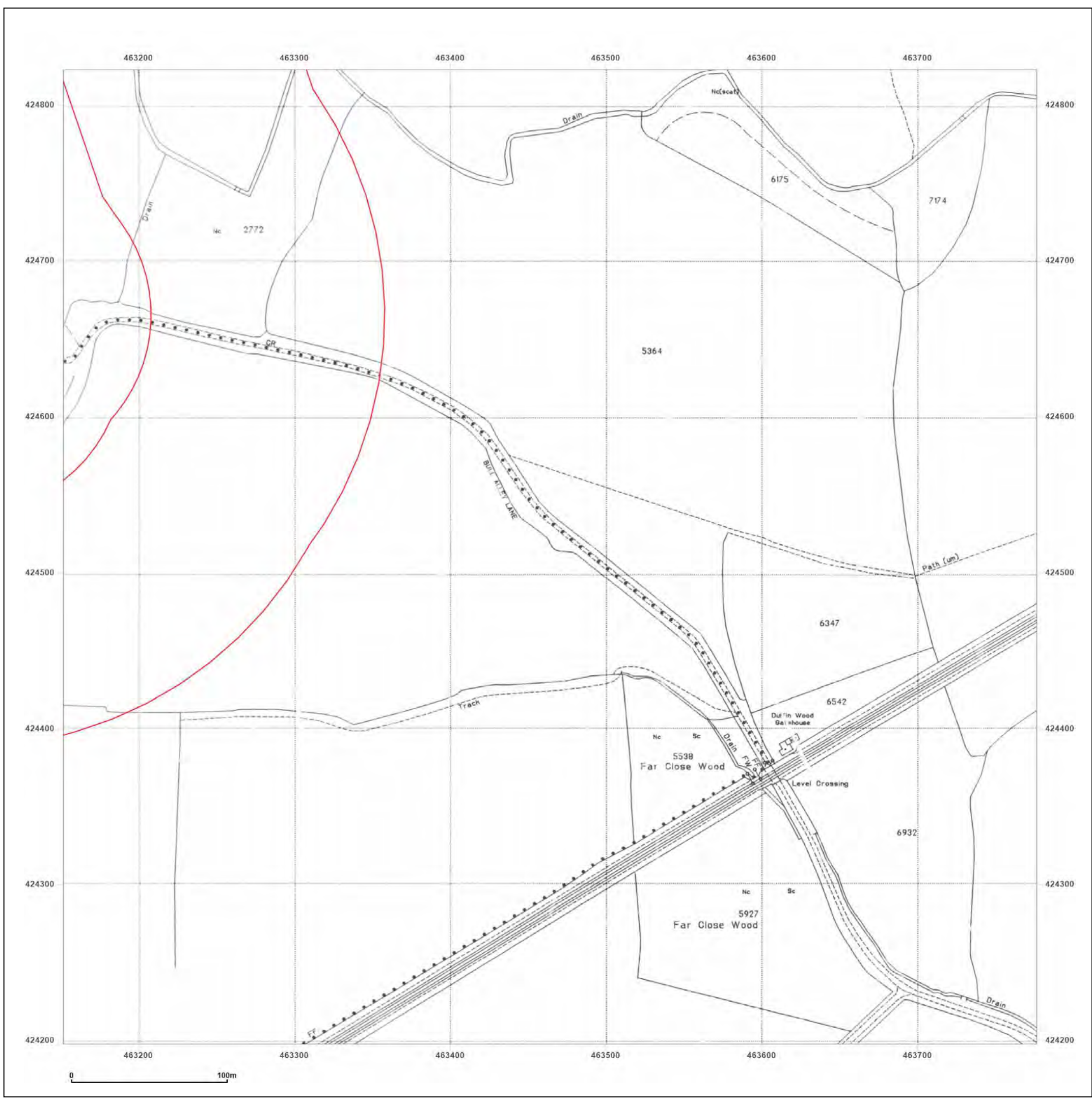

**Site Details:**

SHELTER 22M FROM COMUS  
INN, SELBY ROAD 6M FROM  
A1041, SELBY ROAD,  
CAMBLESFORTH, YO8 8HR

**Client Ref:** Camblesforth  
**Report Ref:** GSIP-2023-13637-13820\_LS\_5\_3  
**Grid Ref:** 463464, 425760

**Map Name:** County Series

**Map date:** 1890

**Scale:** 1:2,500

**Printed at:** 1:2,500

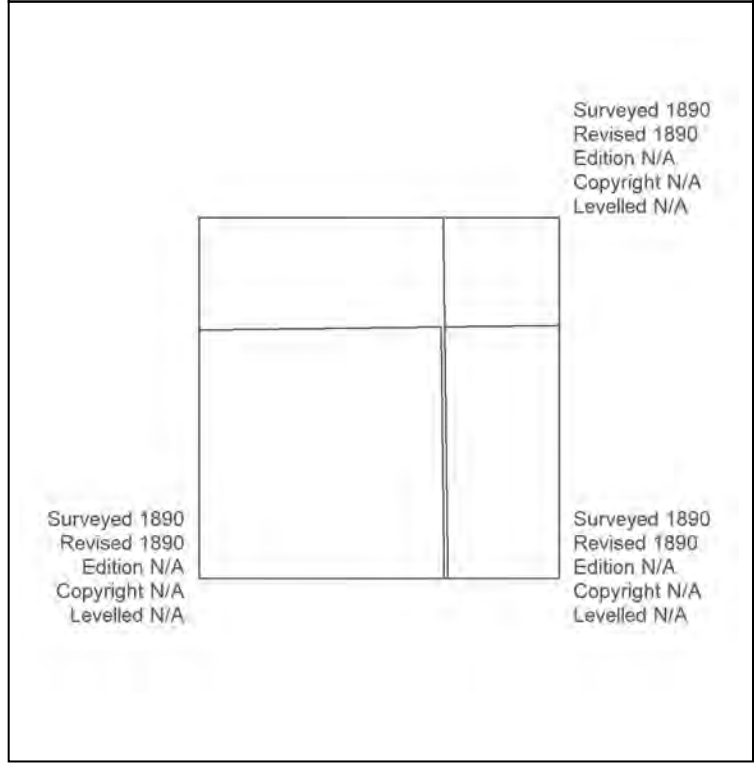
Surveyed 1890  
Revised 1890  
Edition N/A  
Copyright N/A  
Levelled N/A

Surveyed 1890  
Revised 1890  
Edition N/A  
Copyright N/A  
Levelled N/A



Produced by  
Groundsure Insights  
T: 08444 159000  
E: [info@groundsure.com](mailto:info@groundsure.com)  
W: [www.groundsure.com](http://www.groundsure.com)

© Crown copyright and database rights 2018 Ordnance Survey 100035207

Production date: 03 May 2023

Map legend available at:  
[www.groundsure.com/sites/default/files/groundsure\\_legend.pdf](http://www.groundsure.com/sites/default/files/groundsure_legend.pdf)

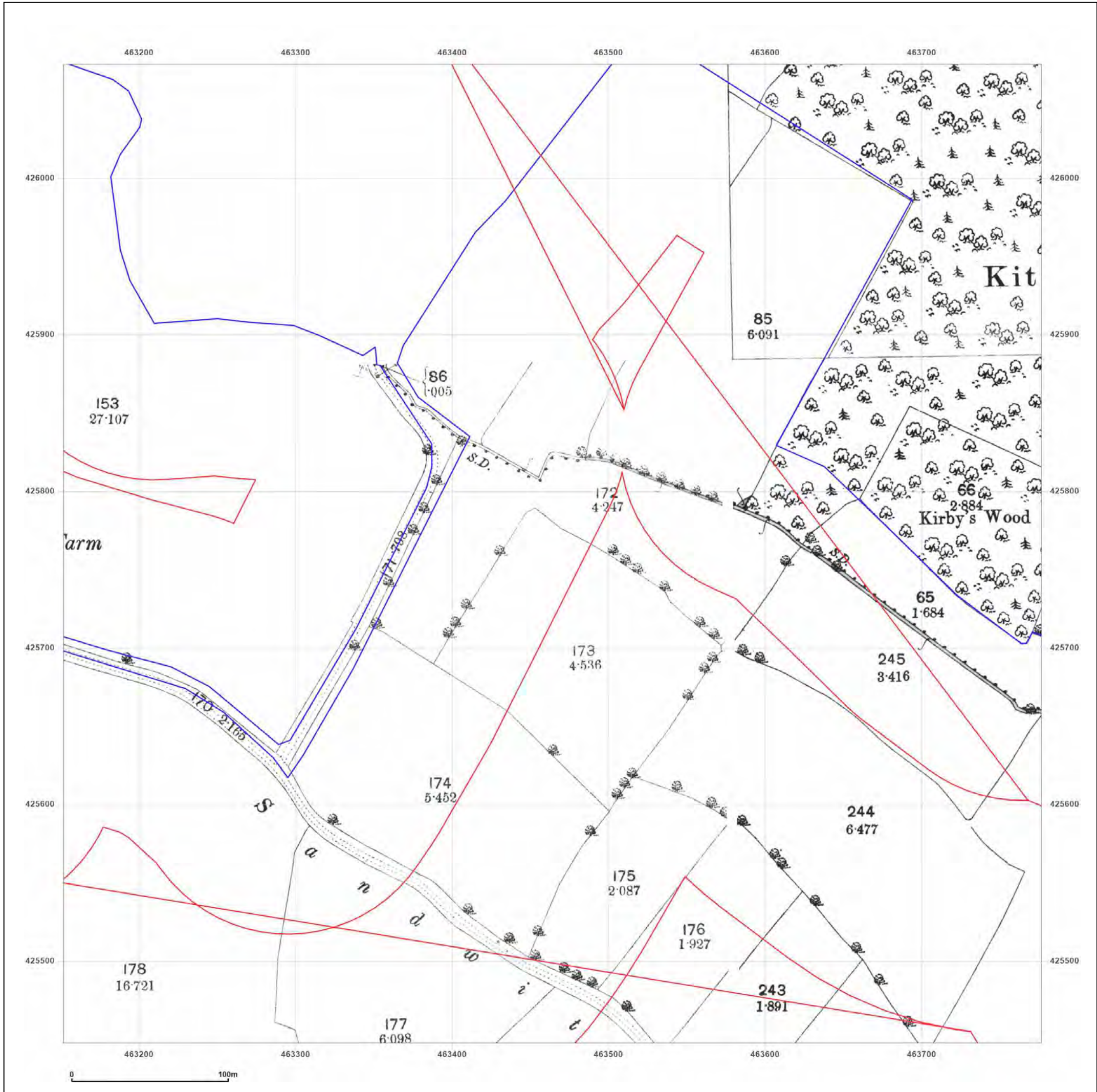

**Site Details:**

SHELTER 22M FROM COMUS  
INN, SELBY ROAD 6M FROM  
A1041, SELBY ROAD,  
CAMBLESFORTH, YO8 8HR

**Client Ref:** Camblesforth  
**Report Ref:** GSIP-2023-13637-13820\_LS\_5\_3  
**Grid Ref:** 463464, 425760

**Map Name:** County Series

**Map date:** 1890

**Scale:** 1:2,500

**Printed at:** 1:2,500



Surveyed 1890  
Revised 1890  
Edition N/A  
Copyright N/A  
Levelled N/A

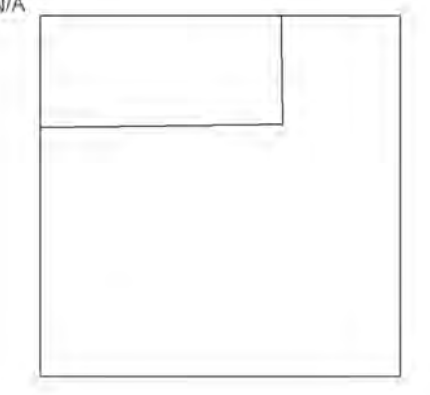

Produced by  
Groundsure Insights  
T: 08444 159000  
E: [info@groundsure.com](mailto:info@groundsure.com)  
W: [www.groundsure.com](http://www.groundsure.com)

© Crown copyright and database rights 2018 Ordnance Survey 100035207

Production date: 03 May 2023

Map legend available at:  
[www.groundsure.com/sites/default/files/groundsure\\_legend.pdf](http://www.groundsure.com/sites/default/files/groundsure_legend.pdf)

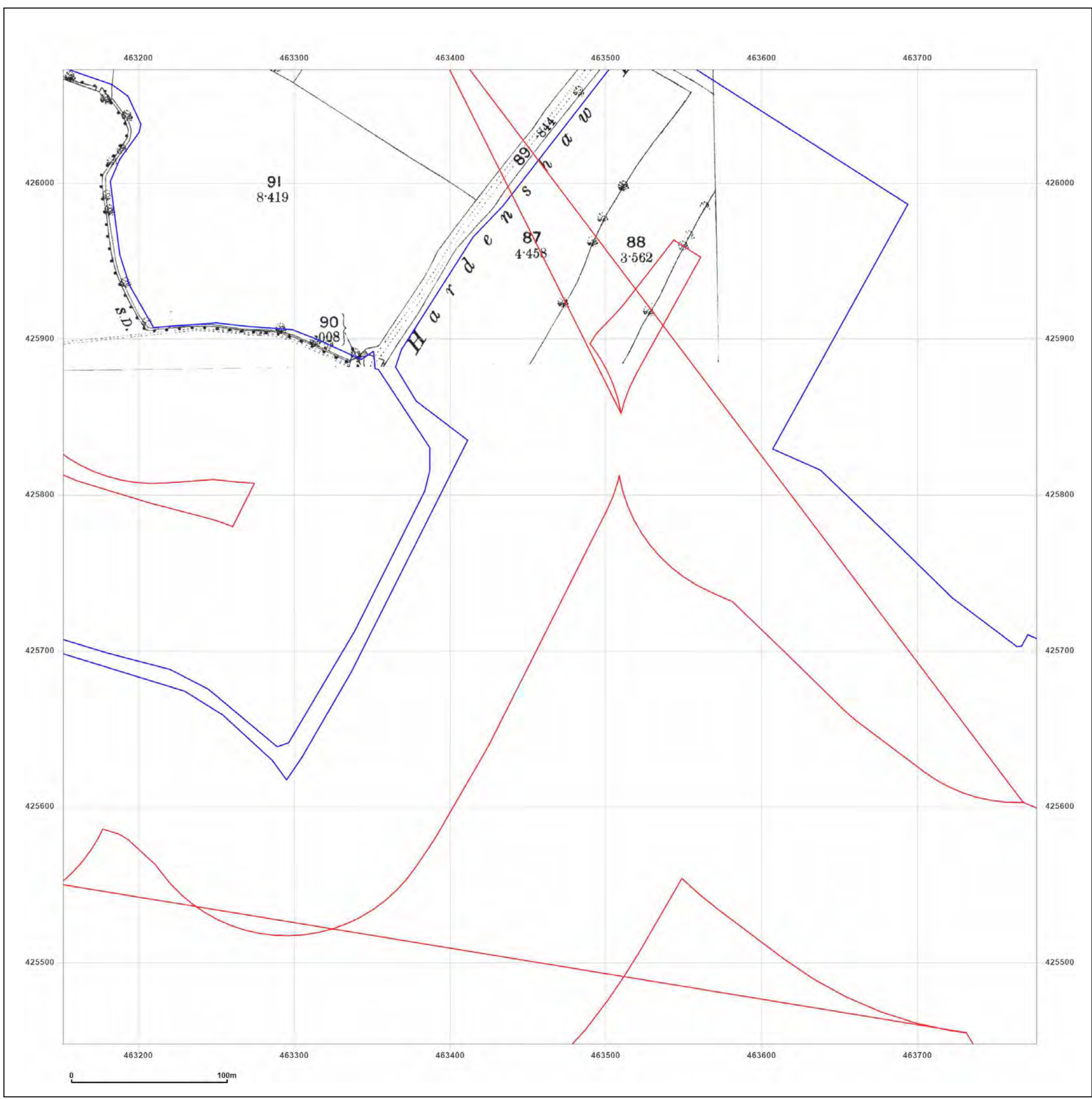



**Site Details:**

SHELTER 22M FROM COMUS  
INN, SELBY ROAD 6M FROM  
A1041, SELBY ROAD,  
CAMBLESFORTH, YO8 8HR

**Client Ref:** Camblesforth  
**Report Ref:** GSIP-2023-13637-13820\_LS\_5\_3  
**Grid Ref:** 463464, 425760

**Map Name:** County Series

**Map date:** 1907

**Scale:** 1:2,500

**Printed at:** 1:2,500



Surveyed 1907  
Revised 1907  
Edition N/A  
Copyright N/A  
Levelled N/A

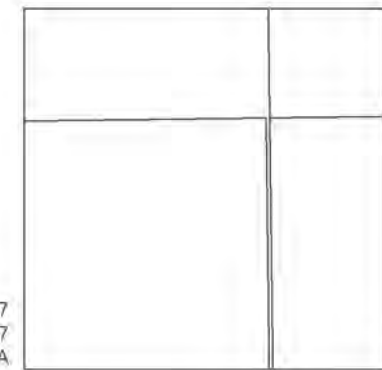

Surveyed 1907  
Revised 1907  
Edition N/A  
Copyright N/A  
Levelled N/A

Surveyed 1907  
Revised 1907  
Edition N/A  
Copyright N/A  
Levelled N/A



Produced by  
Groundsure Insights  
T: 08444 159000  
E: [info@groundsure.com](mailto:info@groundsure.com)  
W: [www.groundsure.com](http://www.groundsure.com)

© Crown copyright and database rights 2018 Ordnance Survey 100035207

Production date: 03 May 2023

Map legend available at:  
[www.groundsure.com/sites/default/files/groundsure\\_legend.pdf](http://www.groundsure.com/sites/default/files/groundsure_legend.pdf)

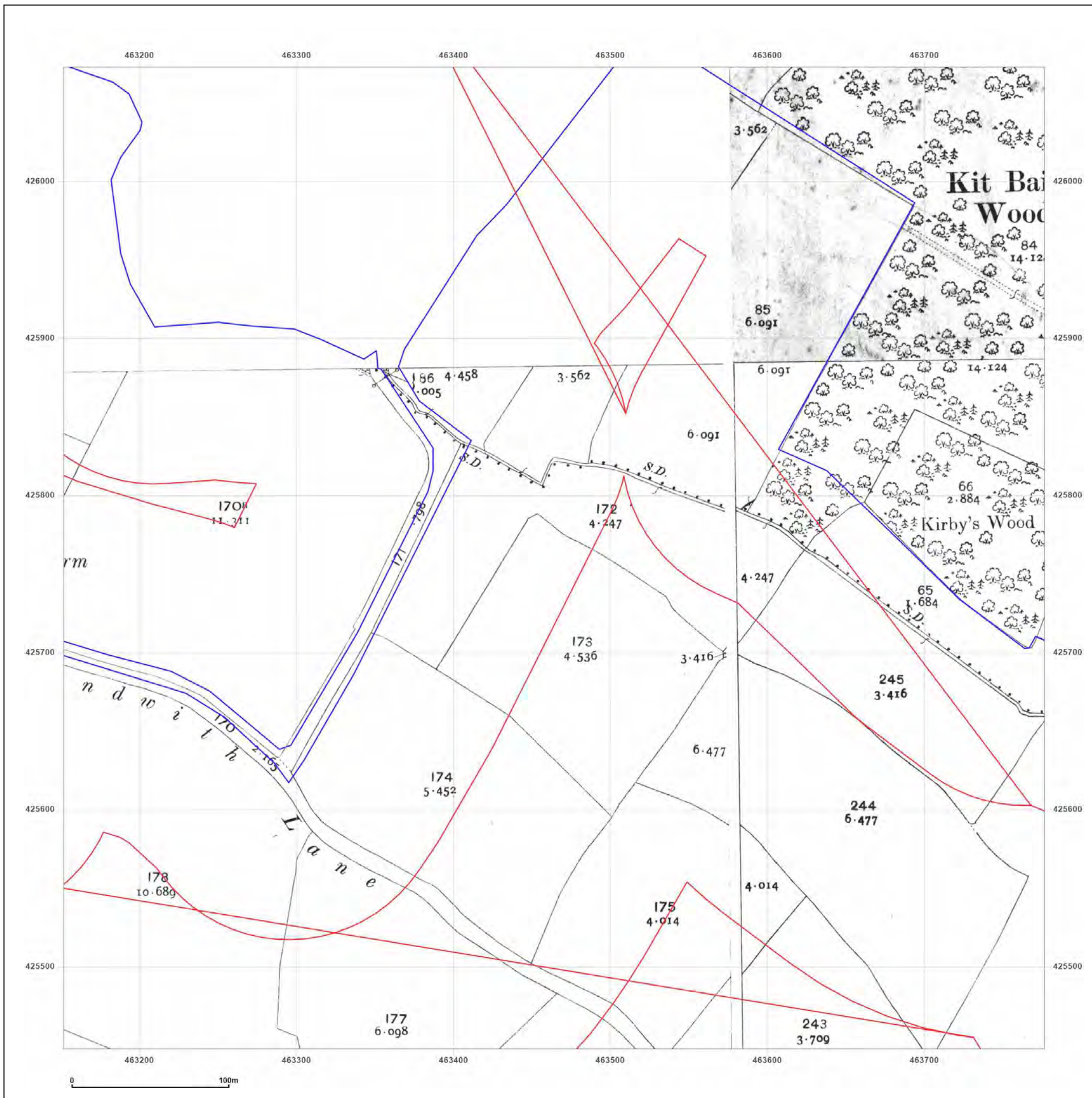

**Site Details:**

SHELTER 22M FROM COMUS  
INN, SELBY ROAD 6M FROM  
A1041, SELBY ROAD,  
CAMBLESFORTH, YO8 8HR

**Client Ref:** Camblesforth  
**Report Ref:** GSIP-2023-13637-13820\_LS\_5\_3  
**Grid Ref:** 463464, 425760

**Map Name:** County Series

**Map date:** 1907

**Scale:** 1:2,500

**Printed at:** 1:2,500



Surveyed 1907  
Revised 1907  
Edition N/A  
Copyright N/A  
Levelled N/A

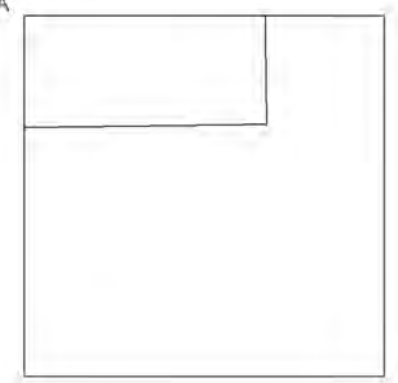

Produced by  
Groundsure Insights  
T: 08444 159000  
E: [info@groundsure.com](mailto:info@groundsure.com)  
W: [www.groundsure.com](http://www.groundsure.com)

© Crown copyright and database rights 2018 Ordnance Survey 100035207

Production date: 03 May 2023

Map legend available at:  
[www.groundsure.com/sites/default/files/groundsure\\_legend.pdf](http://www.groundsure.com/sites/default/files/groundsure_legend.pdf)

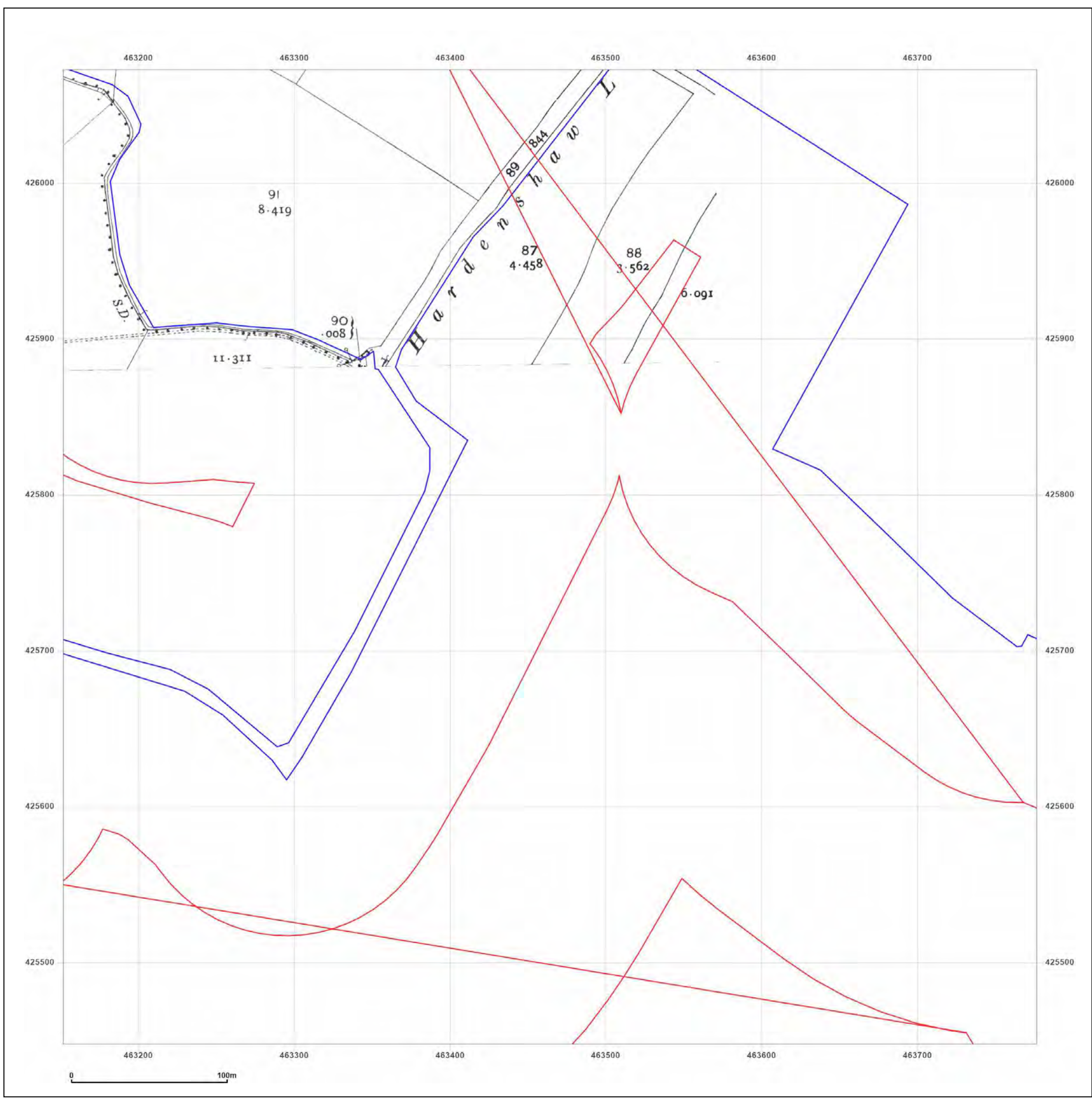

**Site Details:**

SHELTER 22M FROM COMUS  
INN, SELBY ROAD 6M FROM  
A1041, SELBY ROAD,  
CAMBLESFORTH, YO8 8HR

**Client Ref:** Camblesforth  
**Report Ref:** GSIP-2023-13637-13820\_LS\_5\_3  
**Grid Ref:** 463464, 425760

**Map Name:** National Grid

**Map date:** 1971

**Scale:** 1:2,500

**Printed at:** 1:2,500



Surveyed 1970  
Revised 1970  
Edition N/A  
Copyright 1971  
Levelled 1966

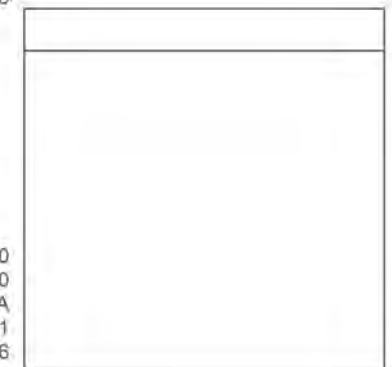

Surveyed 1970  
Revised 1970  
Edition N/A  
Copyright 1971  
Levelled 1966



Produced by  
Groundsure Insights  
T: 08444 159000  
E: [info@groundsure.com](mailto:info@groundsure.com)  
W: [www.groundsure.com](http://www.groundsure.com)

© Crown copyright and database rights 2018 Ordnance Survey 100035207

Production date: 03 May 2023

Map legend available at:  
[www.groundsure.com/sites/default/files/groundsure\\_legend.pdf](http://www.groundsure.com/sites/default/files/groundsure_legend.pdf)

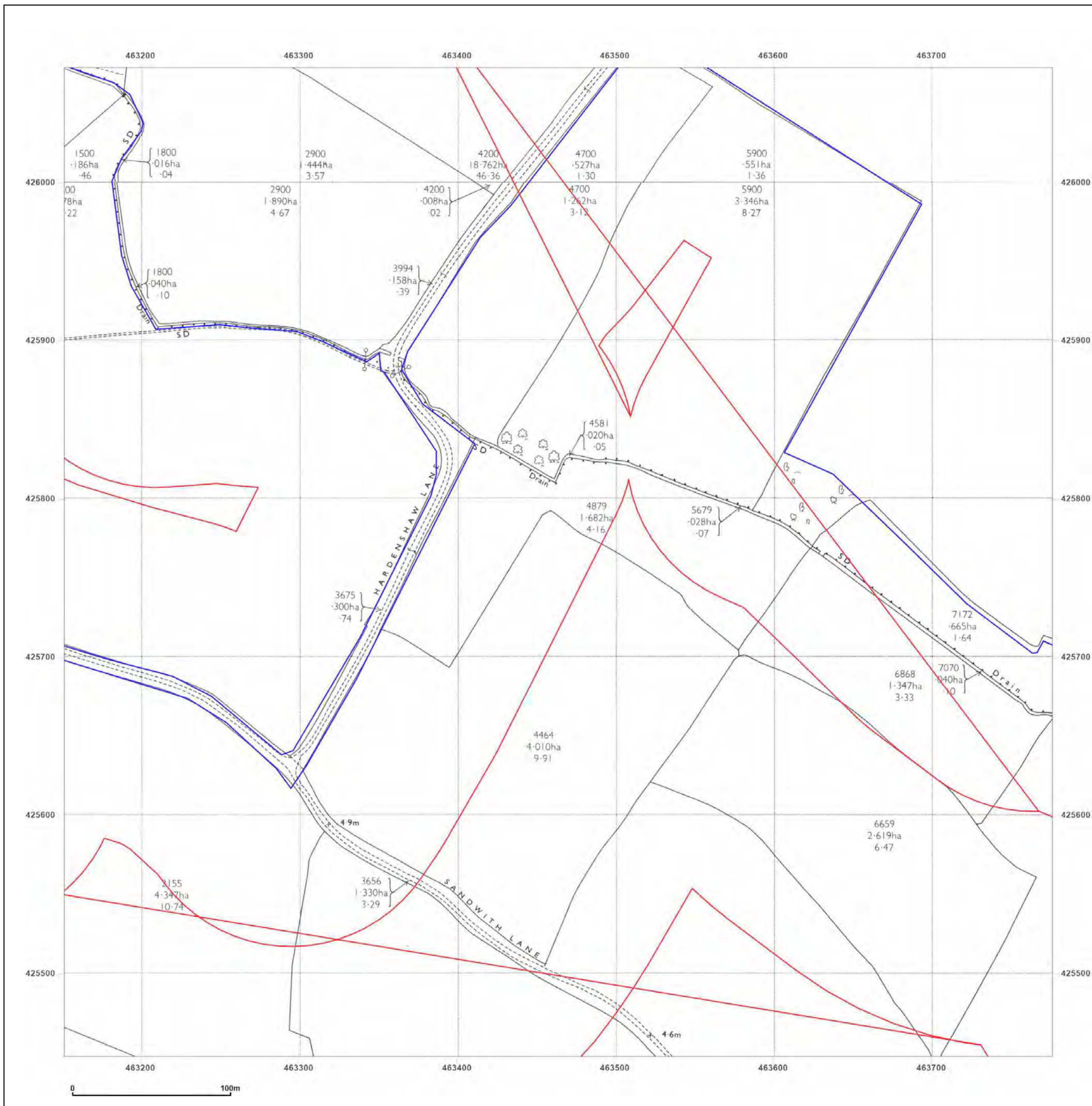

**Site Details:**

SHELTER 22M FROM COMUS INN, SELBY ROAD 6M FROM A1041, SELBY ROAD, CAMBLESFORTH, YO8 8HR

**Client Ref:** Camblesforth  
**Report Ref:** GSIP-2023-13637-13820\_LS\_5\_3  
**Grid Ref:** 463464, 425760

**Map Name:** National Grid

**Map date:** 1971

**Scale:** 1:2,500

**Printed at:** 1:2,500

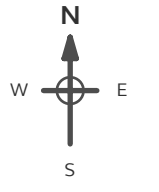

Surveyed N/A  
Revised N/A  
Edition N/A  
Copyright N/A  
Levelled N/A

Surveyed N/A  
Revised N/A  
Edition N/A  
Copyright N/A  
Levelled N/A



Produced by  
 Groundsure Insights  
 T: 08444 159000  
 E: [info@groundsure.com](mailto:info@groundsure.com)  
 W: [www.groundsure.com](http://www.groundsure.com)

© Crown copyright and database rights 2018 Ordnance Survey 100035207

Production date: 03 May 2023

Map legend available at:  
[www.groundsure.com/sites/default/files/groundsure\\_legend.pdf](http://www.groundsure.com/sites/default/files/groundsure_legend.pdf)

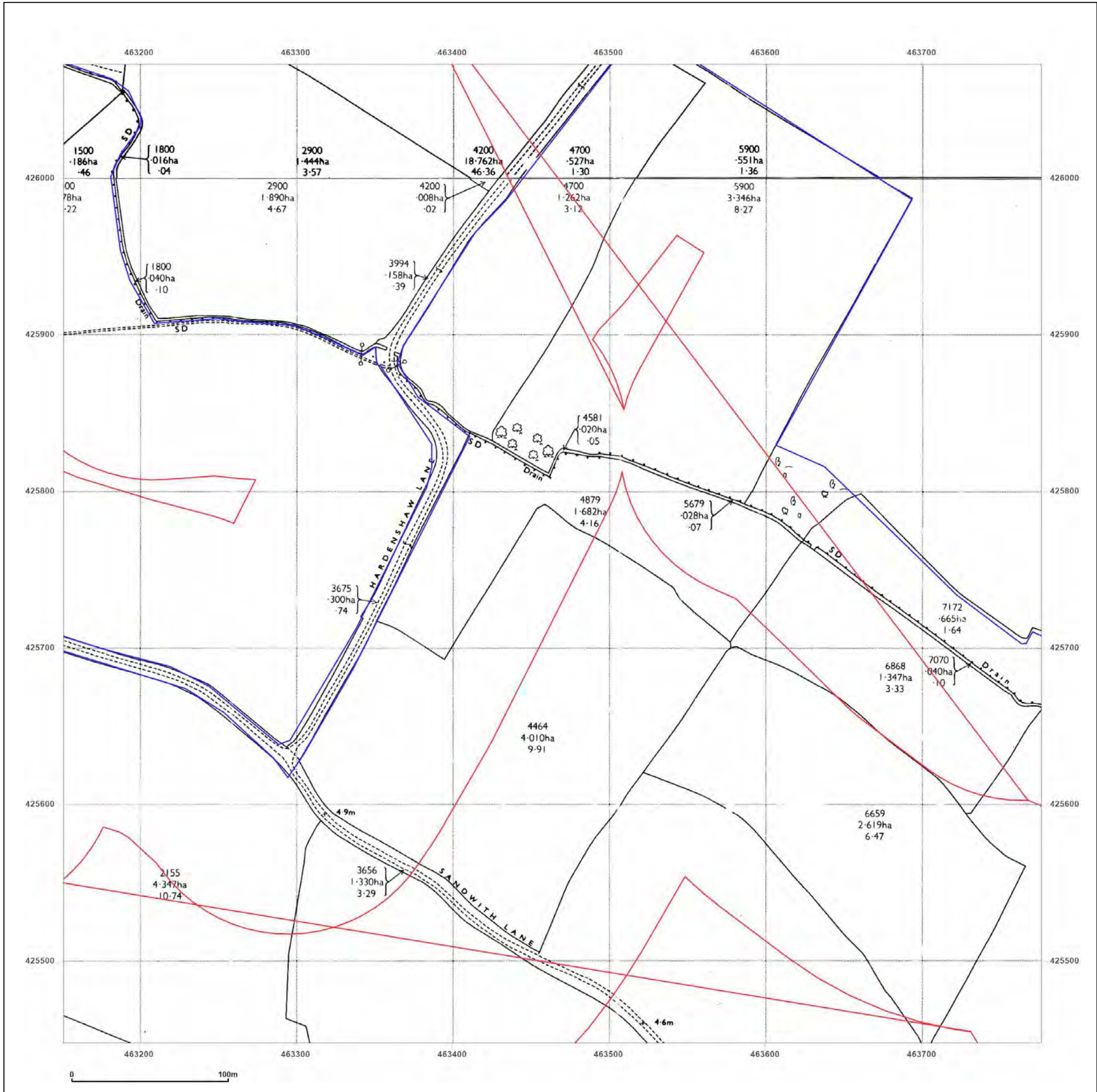

**Site Details:**  
 SHELTER 22M FROM COMUS INN, SELBY ROAD 6M FROM A1041, SELBY ROAD, CAMBLESFORTH, YO8 8HR

**Client Ref:** Camblesforth  
**Report Ref:** GSIP-2023-13637-13820\_LS\_5\_3  
**Grid Ref:** 463464, 425760

**Map Name:** National Grid  
**Map date:** 1994  
**Scale:** 1:2,500  
**Printed at:** 1:2,500

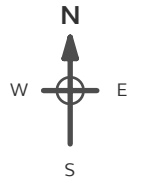

Surveyed 1994  
 Revised N/A  
 Edition N/A  
 Copyright 1994  
 Levelled N/A

Surveyed 1994  
 Revised N/A  
 Edition N/A  
 Copyright 1994  
 Levelled N/A

**Powered by**  
 Produced by Groundsure Insights  
 T: 08444 159000  
 E: [info@groundsure.com](mailto:info@groundsure.com)  
 W: [www.groundsure.com](http://www.groundsure.com)

© Crown copyright and database rights 2018 Ordnance Survey 100035207

Production date: 03 May 2023

Map legend available at:  
[www.groundsure.com/sites/default/files/groundsure\\_legend.pdf](http://www.groundsure.com/sites/default/files/groundsure_legend.pdf)

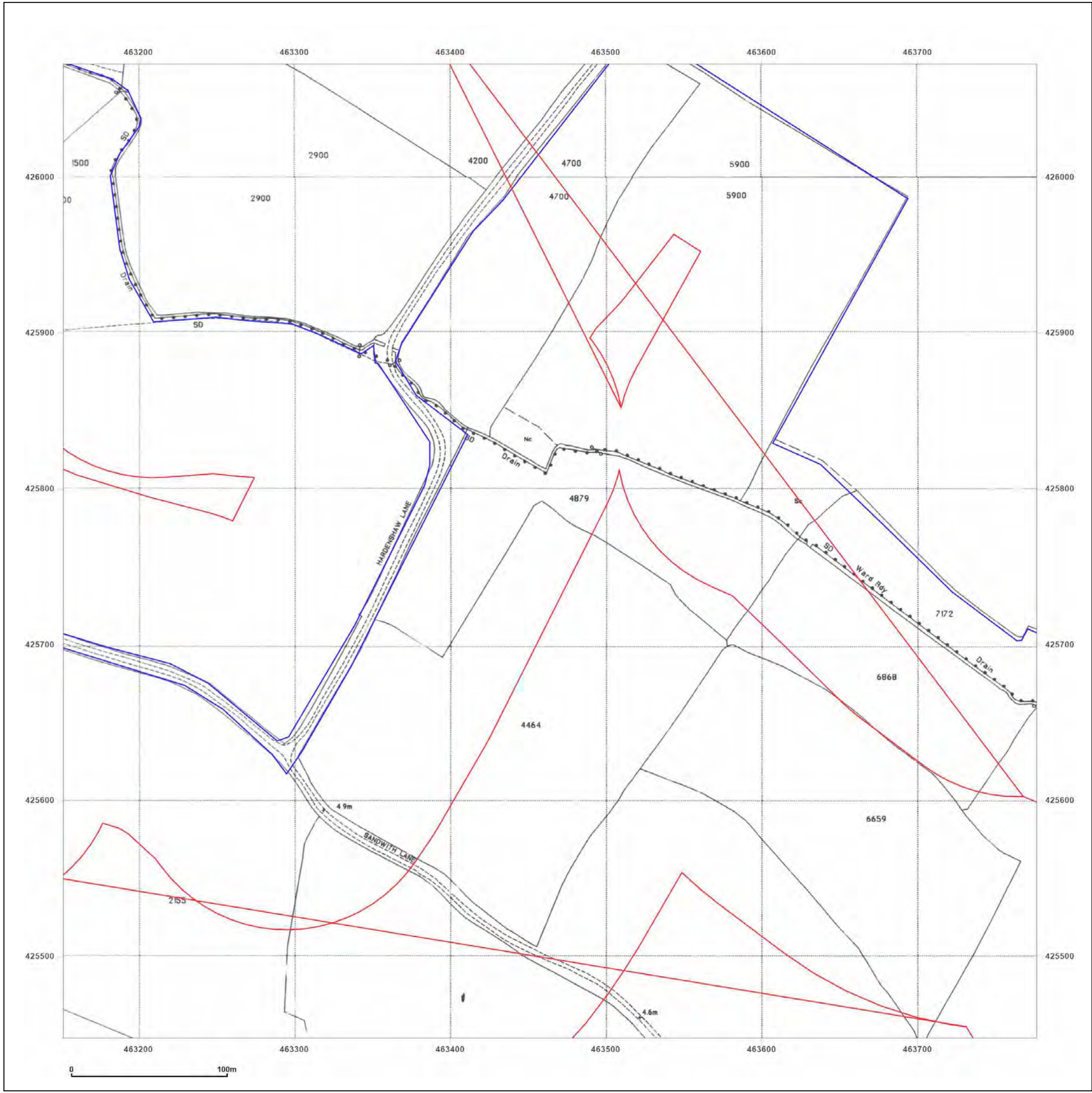

**Site Details:**

SHELTER 22M FROM COMUS  
INN, SELBY ROAD 6M FROM  
A1041, SELBY ROAD,  
CAMBLESFORTH, YO8 8HR

**Client Ref:** Camblesforth  
**Report Ref:** GSIP-2023-13637-13820\_LS\_5\_4  
**Grid Ref:** 463464, 426385

**Map Name:** County Series

**Map date:** 1890

**Scale:** 1:2,500

**Printed at:** 1:2,500



Surveyed 1890  
Revised 1890  
Edition N/A  
Copyright N/A  
Levelled N/A

Surveyed 1890  
Revised 1890  
Edition N/A  
Copyright N/A  
Levelled N/A

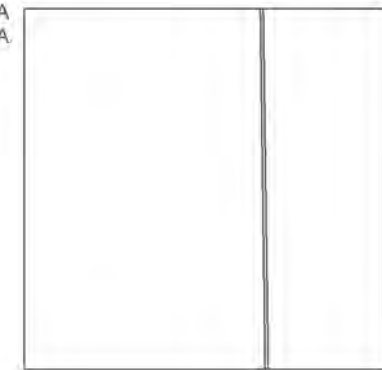

Produced by  
Groundsure Insights  
T: 08444 159000  
E: [info@groundsure.com](mailto:info@groundsure.com)  
W: [www.groundsure.com](http://www.groundsure.com)

© Crown copyright and database rights 2018 Ordnance Survey 100035207

Production date: 03 May 2023

Map legend available at:  
[www.groundsure.com/sites/default/files/groundsure\\_legend.pdf](http://www.groundsure.com/sites/default/files/groundsure_legend.pdf)

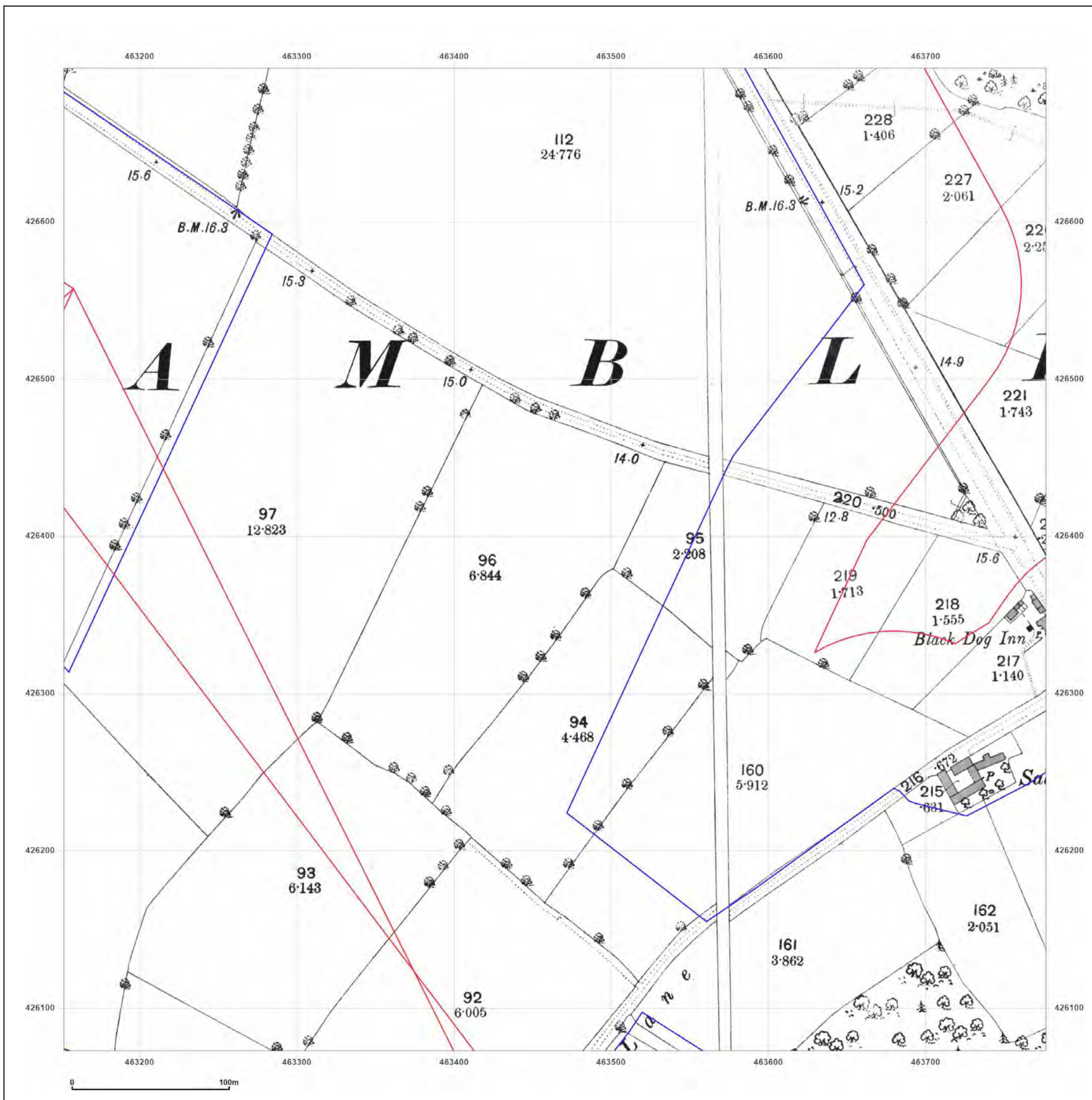

**Site Details:**

SHELTER 22M FROM COMUS INN, SELBY ROAD 6M FROM A1041, SELBY ROAD, CAMBLESFORTH, YO8 8HR

**Client Ref:** Camblesforth  
**Report Ref:** GSIP-2023-13637-13820\_LS\_5\_4  
**Grid Ref:** 463464, 426385

**Map Name:** County Series  
**Map date:** 1907  
**Scale:** 1:2,500  
**Printed at:** 1:2,500

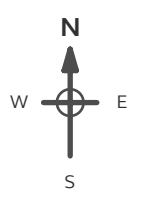

Surveyed 1907  
 Revised 1907  
 Edition N/A  
 Copyright N/A  
 Levelled N/A

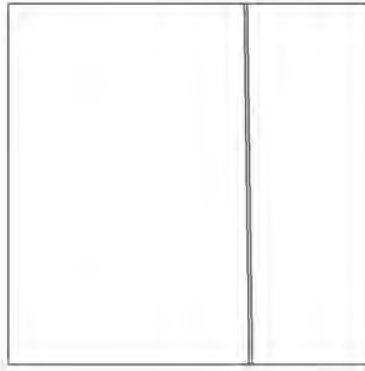

Surveyed 1907  
 Revised 1907  
 Edition N/A  
 Copyright N/A  
 Levelled N/A

**Powered by**



Produced by  
 Groundsure Insights  
 T: 08444 159000  
 E: [info@groundsure.com](mailto:info@groundsure.com)  
 W: [www.groundsure.com](http://www.groundsure.com)

© Crown copyright and database rights 2018 Ordnance Survey 100035207

Production date: 03 May 2023

Map legend available at:  
[www.groundsure.com/sites/default/files/groundsure\\_legend.pdf](http://www.groundsure.com/sites/default/files/groundsure_legend.pdf)

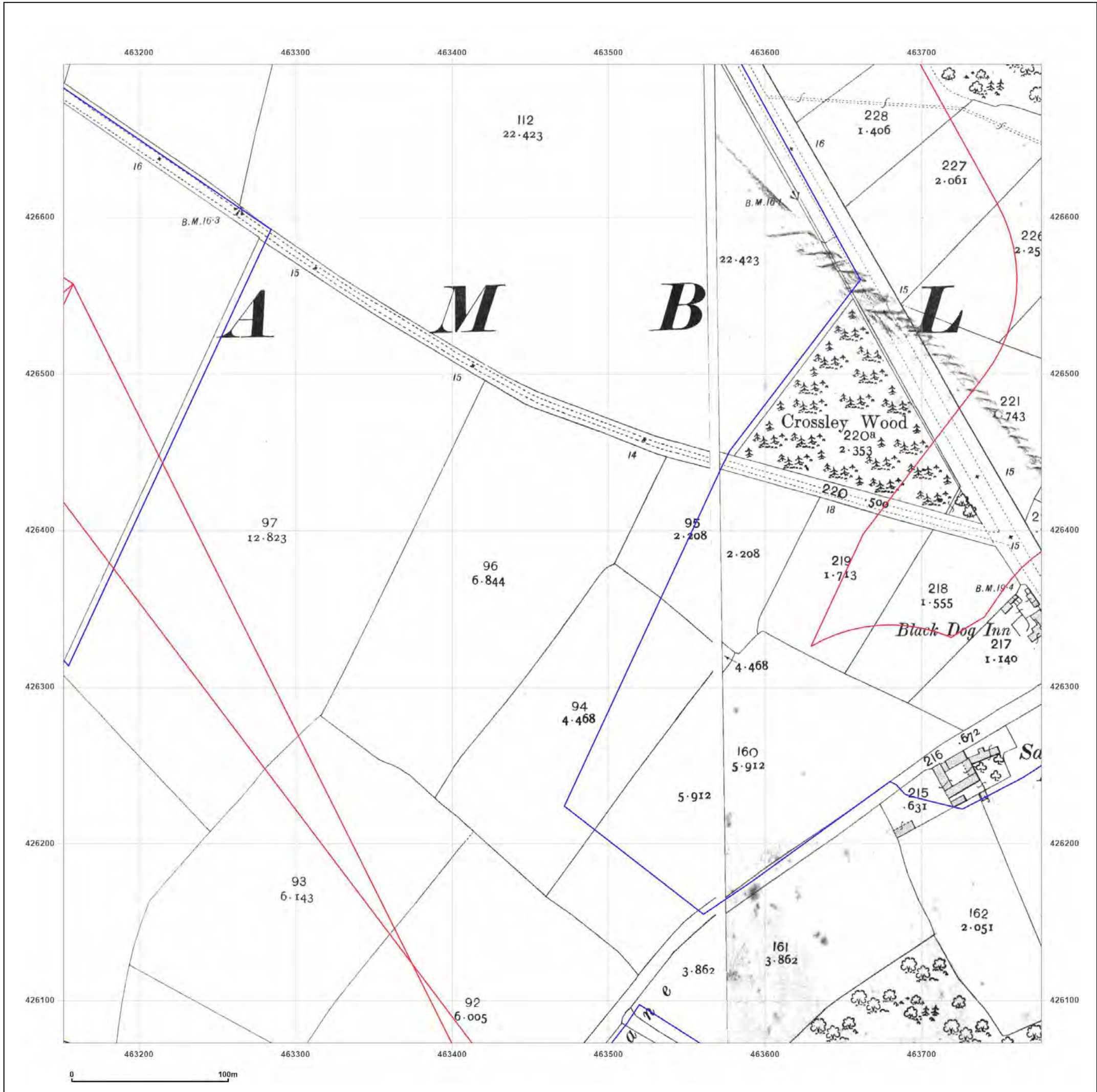

**Site Details:**  
 SHELTER 22M FROM COMUS INN, SELBY ROAD 6M FROM A1041, SELBY ROAD, CAMBLESFORTH, YO8 8HR

**Client Ref:** Camblesforth  
**Report Ref:** GSIP-2023-13637-13820\_LS\_5\_4  
**Grid Ref:** 463464, 426385

**Map Name:** National Grid  
**Map date:** 1971  
**Scale:** 1:2,500  
**Printed at:** 1:2,500

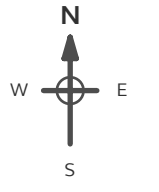

Surveyed 1970  
 Revised 1970  
 Edition N/A  
 Copyright 1971  
 Levelled 1966

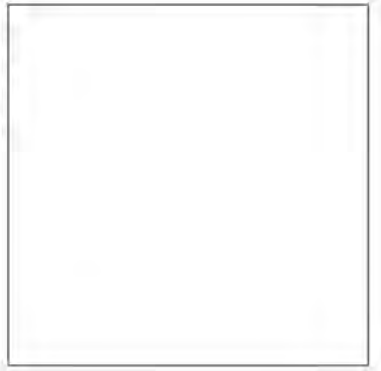

**Powered by**



Produced by  
 Groundsure Insights  
 T: 08444 159000  
 E: [info@groundsure.com](mailto:info@groundsure.com)  
 W: [www.groundsure.com](http://www.groundsure.com)

© Crown copyright and database rights 2018 Ordnance Survey 100035207

Production date: 03 May 2023

Map legend available at:  
[www.groundsure.com/sites/default/files/groundsure\\_legend.pdf](http://www.groundsure.com/sites/default/files/groundsure_legend.pdf)

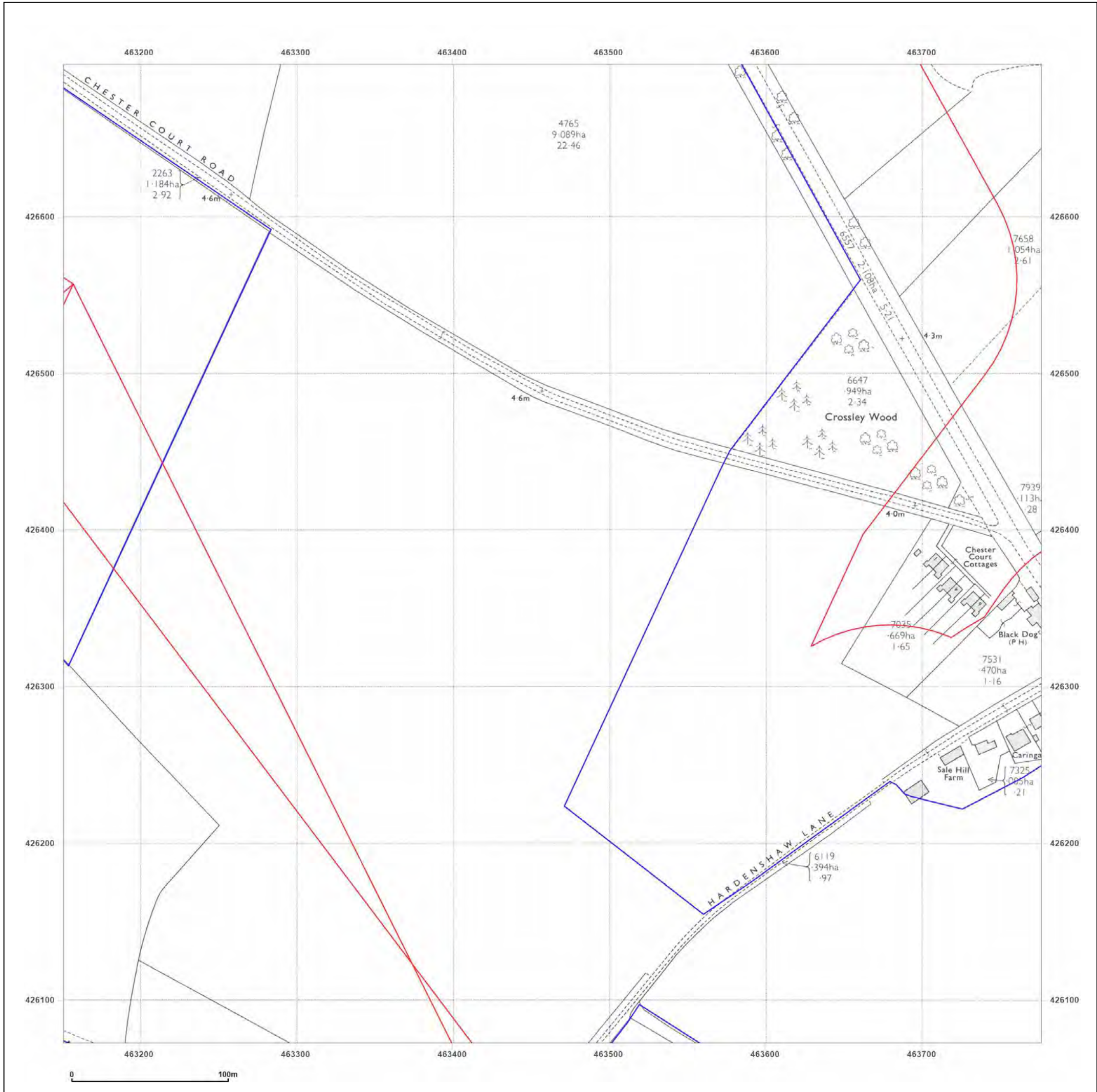



**Site Details:**

SHELTER 22M FROM COMUS INN, SELBY ROAD 6M FROM A1041, SELBY ROAD, CAMBLESFORTH, YO8 8HR

**Client Ref:** Camblesforth  
**Report Ref:** GSIP-2023-13637-13820\_LS\_5\_4  
**Grid Ref:** 463464, 426385

**Map Name:** National Grid  
**Map date:** 1971  
**Scale:** 1:2,500  
**Printed at:** 1:2,500

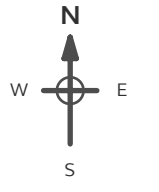

Surveyed N/A  
 Revised N/A  
 Edition N/A  
 Copyright N/A  
 Levelled N/A

**Powered by**



Produced by  
 Groundsure Insights  
 T: 08444 159000  
 E: [info@groundsure.com](mailto:info@groundsure.com)  
 W: [www.groundsure.com](http://www.groundsure.com)

© Crown copyright and database rights 2018 Ordnance Survey 100035207

Production date: 03 May 2023

Map legend available at:  
[www.groundsure.com/sites/default/files/groundsure\\_legend.pdf](http://www.groundsure.com/sites/default/files/groundsure_legend.pdf)

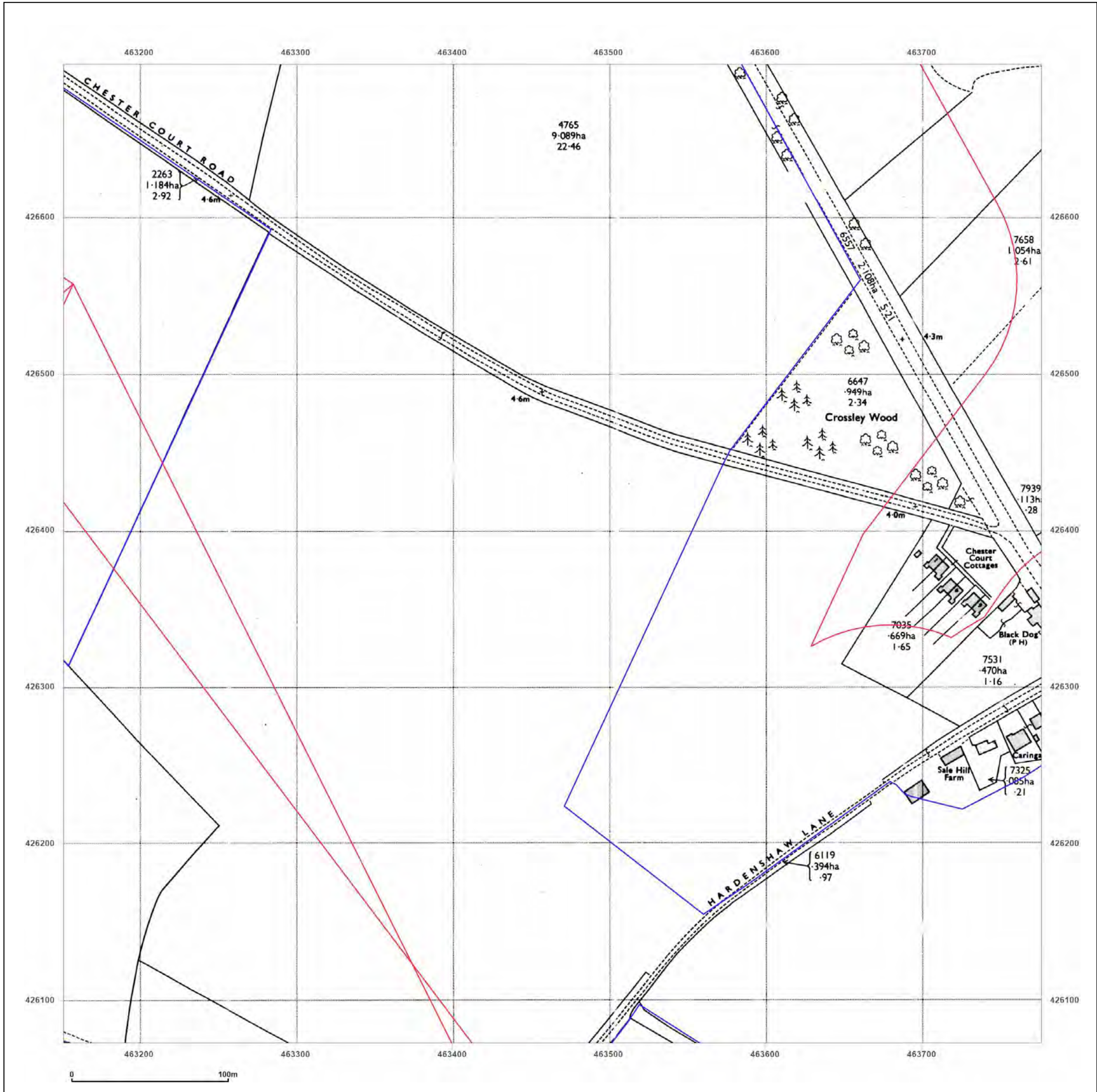

**Site Details:**  
 SHELTER 22M FROM COMUS INN, SELBY ROAD 6M FROM A1041, SELBY ROAD, CAMBLESFORTH, YO8 8HR

**Client Ref:** Camblesforth  
**Report Ref:** GSIP-2023-13637-13820\_LS\_5\_4  
**Grid Ref:** 463464, 426385

**Map Name:** National Grid  
**Map date:** 1994  
**Scale:** 1:2,500  
**Printed at:** 1:2,500

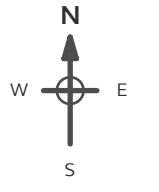

Surveyed 1994  
 Revised N/A  
 Edition N/A  
 Copyright 1994  
 Levelled N/A

**Powered by**  
 Produced by Groundsure Insights  
 T: 08444 159000  
 E: [info@groundsure.com](mailto:info@groundsure.com)  
 W: [www.groundsure.com](http://www.groundsure.com)

© Crown copyright and database rights 2018 Ordnance Survey 100035207

Production date: 03 May 2023

Map legend available at:  
[www.groundsure.com/sites/default/files/groundsure\\_legend.pdf](http://www.groundsure.com/sites/default/files/groundsure_legend.pdf)

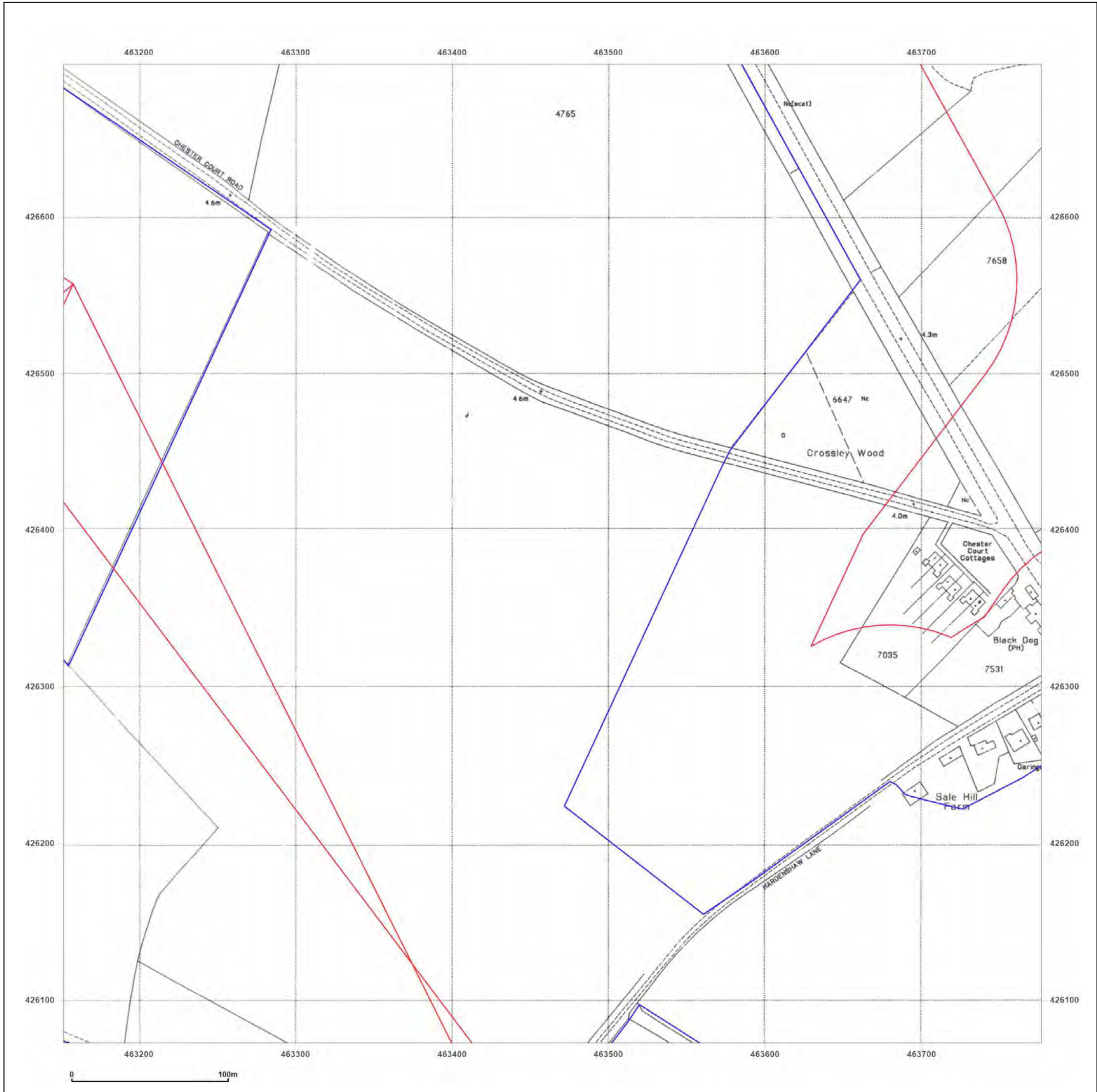

**Site Details:**

SHELTER 22M FROM COMUS  
INN, SELBY ROAD 6M FROM  
A1041, SELBY ROAD,  
CAMBLESFORTH, YO8 8HR

**Client Ref:** Camblesforth  
**Report Ref:** GSIP-2023-13637-13820\_LS\_5\_5  
**Grid Ref:** 463464, 427010

**Map Name:** County Series

**Map date:** 1890

**Scale:** 1:2,500

**Printed at:** 1:2,500

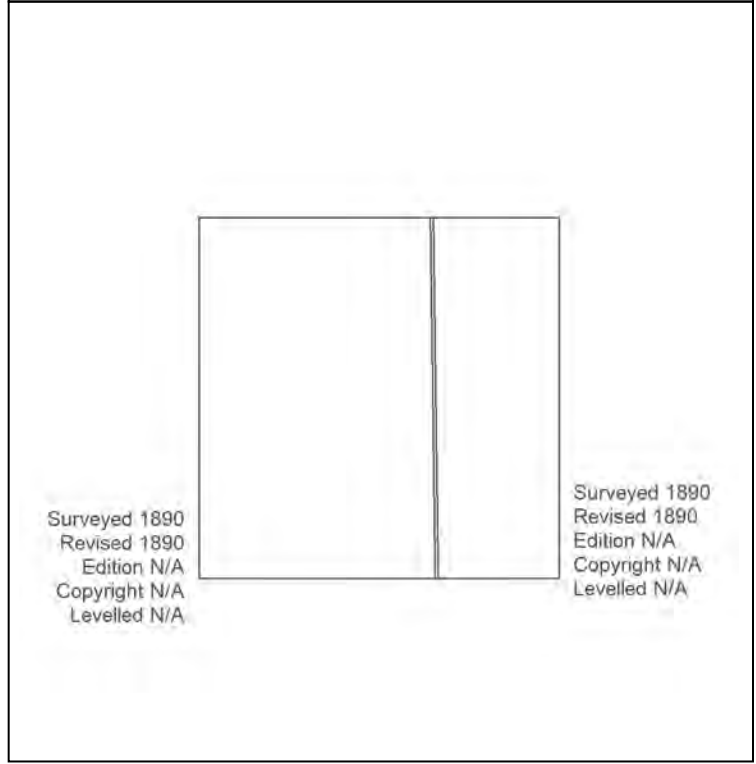
Surveyed 1890  
Revised 1890  
Edition N/A  
Copyright N/A  
Levelled N/A

Surveyed 1890  
Revised 1890  
Edition N/A  
Copyright N/A  
Levelled N/A



Produced by  
Groundsure Insights  
T: 08444 159000  
E: [info@groundsure.com](mailto:info@groundsure.com)  
W: [www.groundsure.com](http://www.groundsure.com)

© Crown copyright and database rights 2018 Ordnance Survey 100035207

Production date: 03 May 2023

Map legend available at:  
[www.groundsure.com/sites/default/files/groundsure\\_legend.pdf](http://www.groundsure.com/sites/default/files/groundsure_legend.pdf)

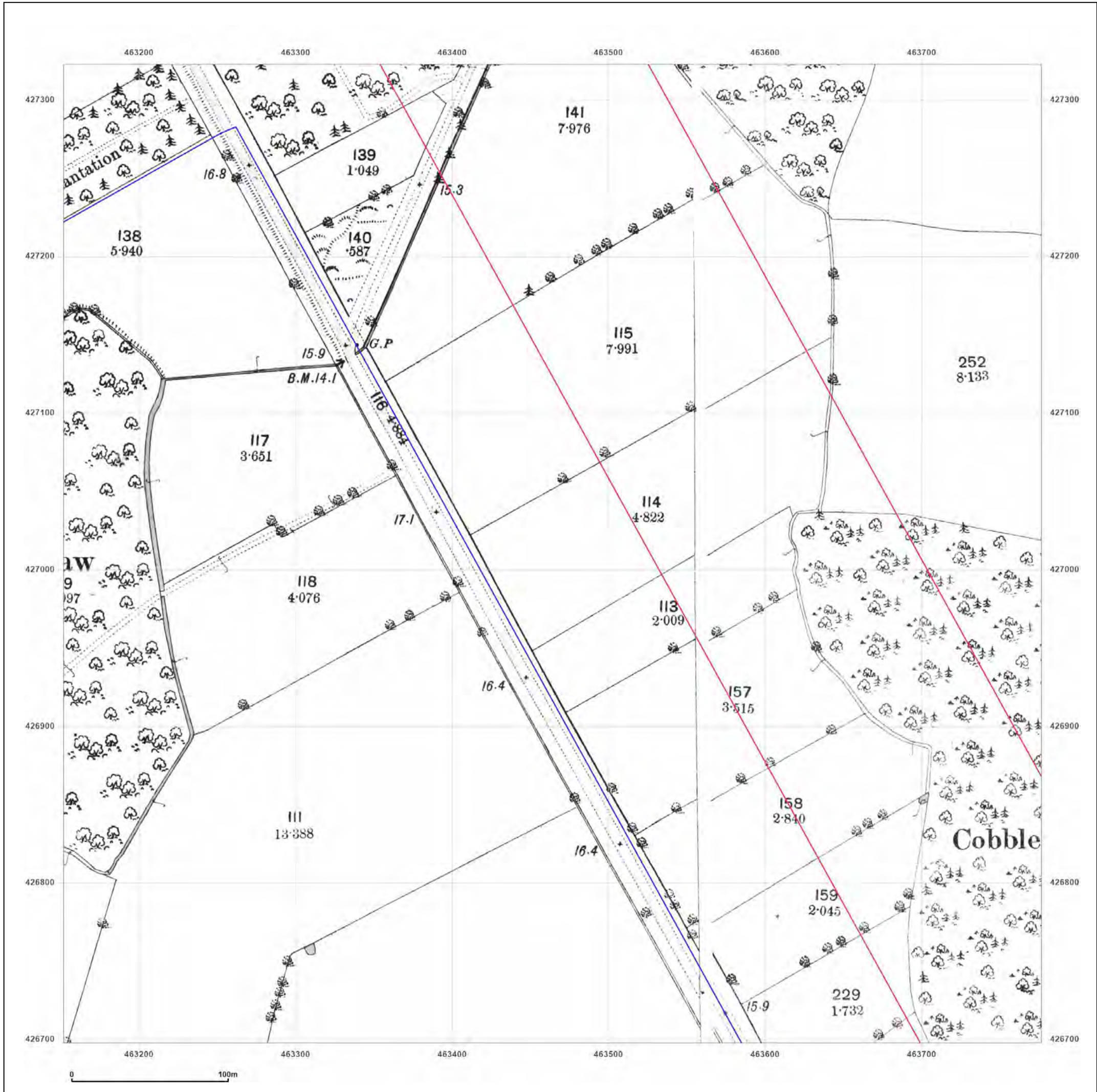

**Site Details:**

SHELTER 22M FROM COMUS  
INN, SELBY ROAD 6M FROM  
A1041, SELBY ROAD,  
CAMBLESFORTH, YO8 8HR

**Client Ref:** Camblesforth  
**Report Ref:** GSIP-2023-13637-13820\_LS\_5\_5  
**Grid Ref:** 463464, 427010

**Map Name:** County Series

**Map date:** 1907

**Scale:** 1:2,500

**Printed at:** 1:2,500

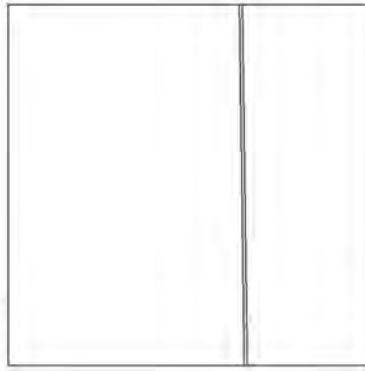

Surveyed 1907 Revised 1907 Edition N/A Copyright N/A Levelled N/A		Surveyed 1907 Revised 1907 Edition N/A Copyright N/A Levelled N/A
---	---	---

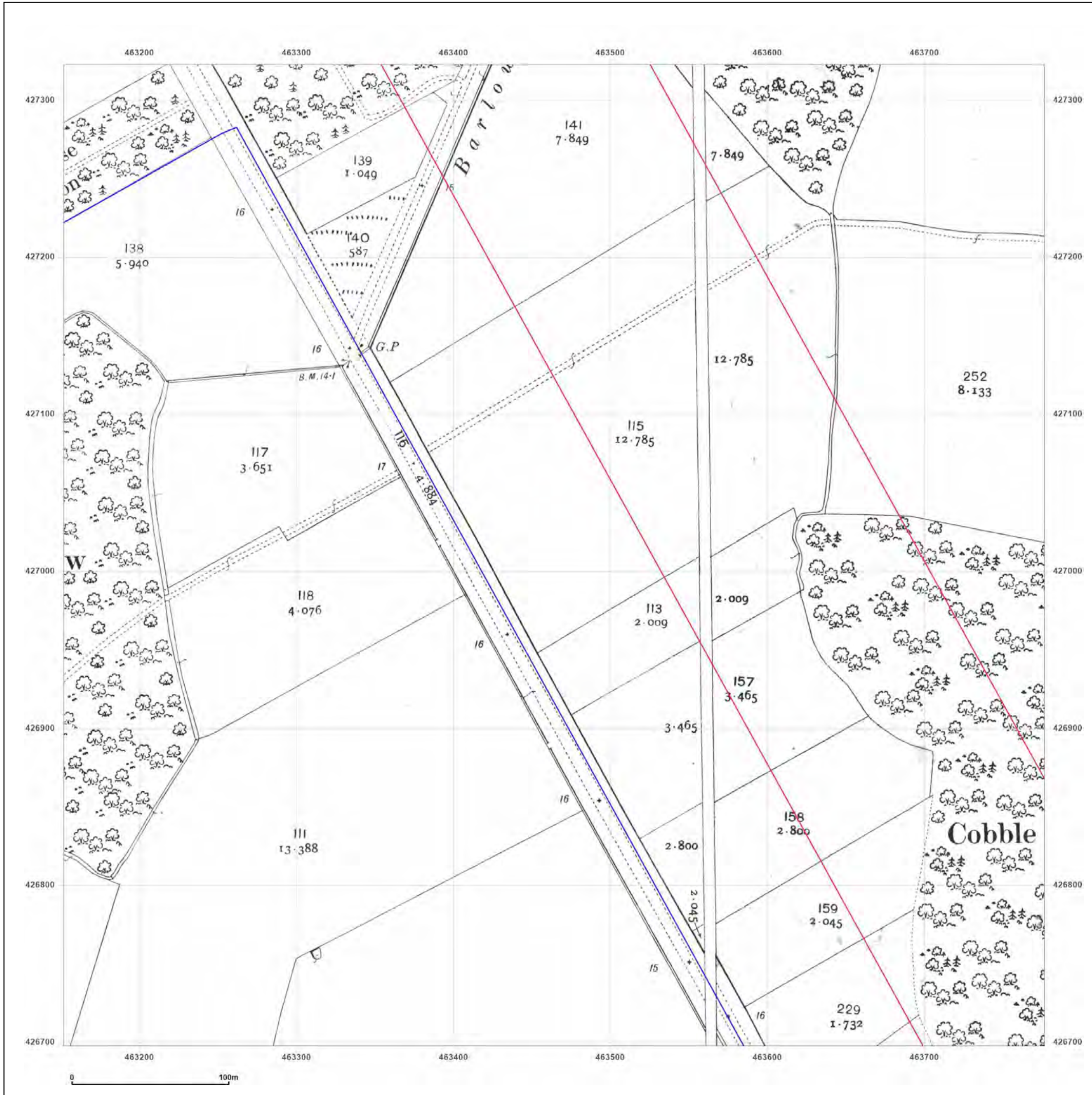

Produced by  
Groundsure Insights  
T: 08444 159000  
E: [info@groundsure.com](mailto:info@groundsure.com)  
W: [www.groundsure.com](http://www.groundsure.com)

© Crown copyright and database rights 2018 Ordnance Survey 100035207

Production date: 03 May 2023

Map legend available at:  
[www.groundsure.com/sites/default/files/groundsure\\_legend.pdf](http://www.groundsure.com/sites/default/files/groundsure_legend.pdf)

**Site Details:**

SHELTER 22M FROM COMUS INN, SELBY ROAD 6M FROM A1041, SELBY ROAD, CAMBLESFORTH, YO8 8HR

**Client Ref:** Camblesforth  
**Report Ref:** GSIP-2023-13637-13820\_LS\_5\_5  
**Grid Ref:** 463464, 427010

**Map Name:** National Grid  
**Map date:** 1971  
**Scale:** 1:2,500  
**Printed at:** 1:2,500

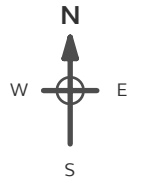

Surveyed 1970  
 Revised 1970  
 Edition N/A  
 Copyright 1971  
 Levelled 1987

Surveyed 1970  
 Revised 1970  
 Edition N/A  
 Copyright 1971  
 Levelled 1966

**Powered by**



Produced by  
 Groundsure Insights  
 T: 08444 159000  
 E: [info@groundsure.com](mailto:info@groundsure.com)  
 W: [www.groundsure.com](http://www.groundsure.com)

© Crown copyright and database rights 2018 Ordnance Survey 100035207

Production date: 03 May 2023

Map legend available at:  
[www.groundsure.com/sites/default/files/groundsure\\_legend.pdf](http://www.groundsure.com/sites/default/files/groundsure_legend.pdf)

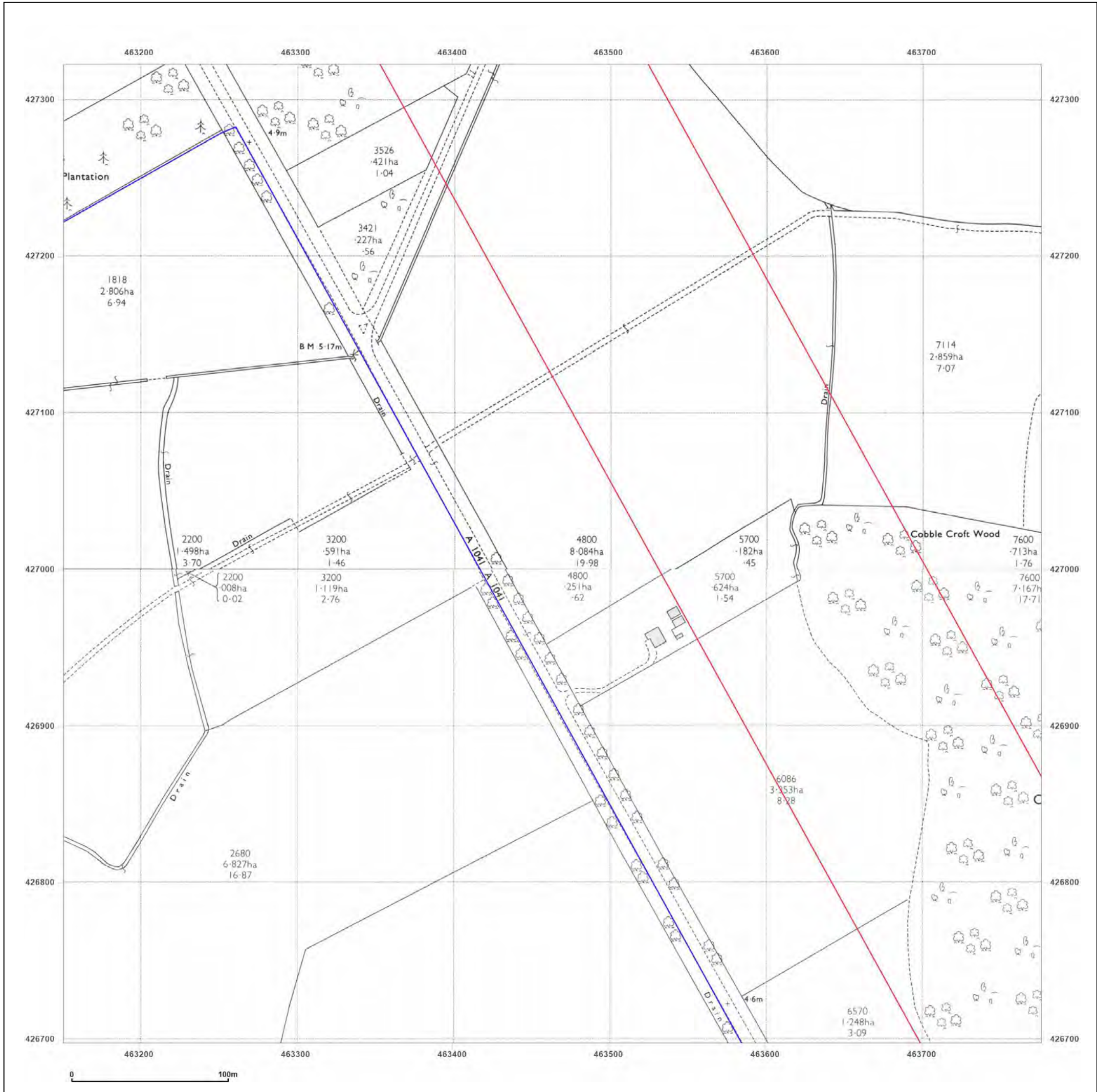

**Site Details:**

SHELTER 22M FROM COMUS  
INN, SELBY ROAD 6M FROM  
A1041, SELBY ROAD,  
CAMBLESFORTH, YO8 8HR

**Client Ref:** Camblesforth  
**Report Ref:** GSIP-2023-13637-13820\_LS\_5\_5  
**Grid Ref:** 463464, 427010

**Map Name:** National Grid

**Map date:** 1971

**Scale:** 1:2,500

**Printed at:** 1:2,500

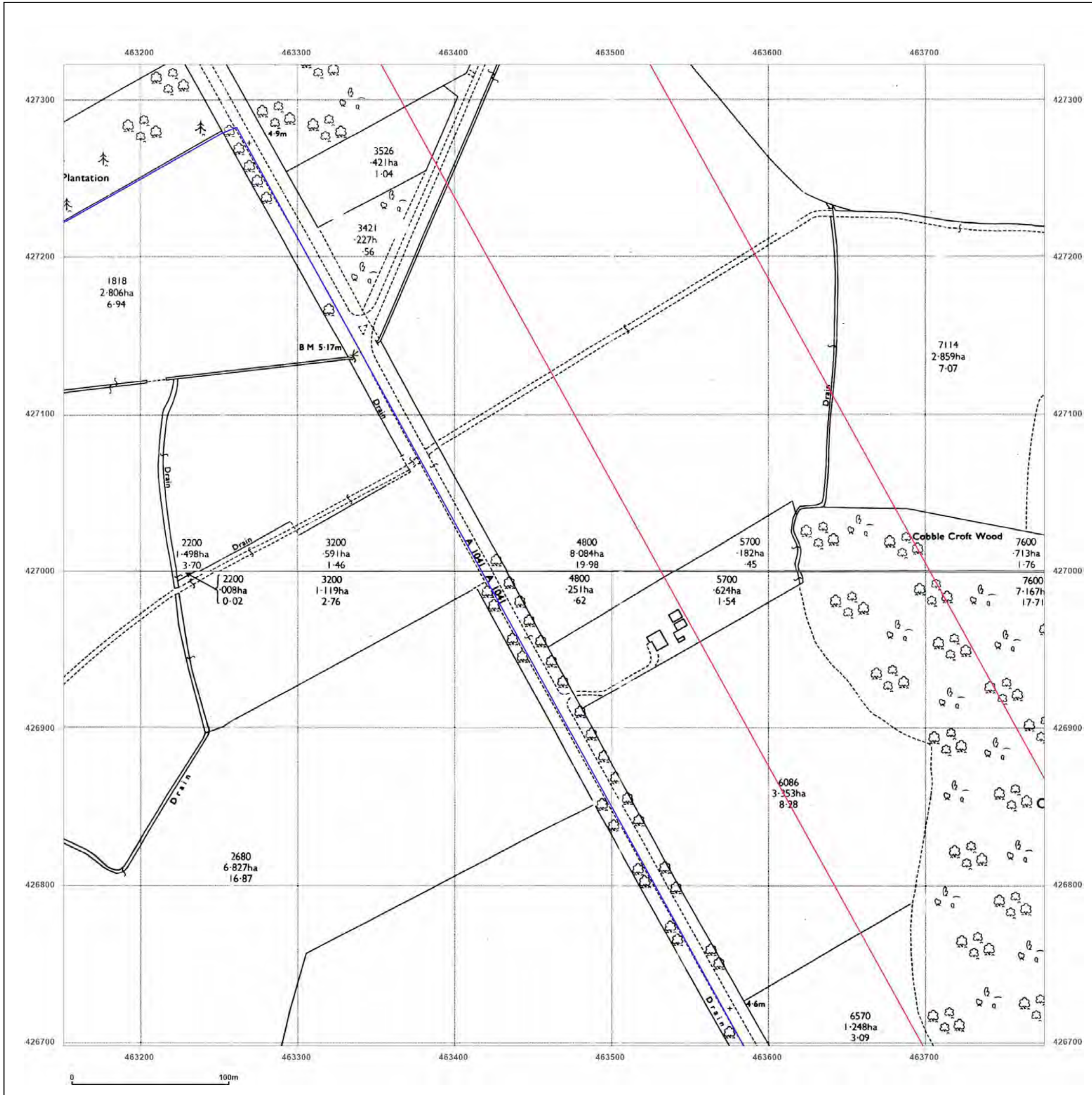

Surveyed N/A  
Revised N/A  
Edition N/A  
Copyright N/A  
Levelled N/A

Surveyed N/A  
Revised N/A  
Edition N/A  
Copyright N/A  
Levelled N/A



Produced by  
Groundsure Insights  
T: 08444 159000  
E: [info@groundsure.com](mailto:info@groundsure.com)  
W: [www.groundsure.com](http://www.groundsure.com)

© Crown copyright and database rights 2018 Ordnance Survey 100035207

Production date: 03 May 2023

Map legend available at:  
[www.groundsure.com/sites/default/files/groundsure\\_legend.pdf](http://www.groundsure.com/sites/default/files/groundsure_legend.pdf)

**Site Details:**

SHELTER 22M FROM COMUS  
INN, SELBY ROAD 6M FROM  
A1041, SELBY ROAD,  
CAMBLESFORTH, YO8 8HR

**Client Ref:** Camblesforth  
**Report Ref:** GSIP-2023-13637-13820\_LS\_5\_5  
**Grid Ref:** 463464, 427010

**Map Name:** National Grid

**Map date:** 1994

**Scale:** 1:2,500

**Printed at:** 1:2,500

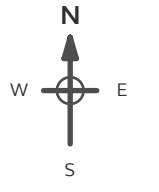

Surveyed 1994  
Revised N/A  
Edition N/A  
Copyright 1994  
Levelled N/A

Surveyed 1994  
Revised N/A  
Edition N/A  
Copyright 1994  
Levelled N/A



Produced by  
Groundsure Insights  
T: 08444 159000  
E: [info@groundsure.com](mailto:info@groundsure.com)  
W: [www.groundsure.com](http://www.groundsure.com)

© Crown copyright and database rights 2018 Ordnance Survey 100035207

Production date: 03 May 2023

Map legend available at:  
[www.groundsure.com/sites/default/files/groundsure\\_legend.pdf](http://www.groundsure.com/sites/default/files/groundsure_legend.pdf)

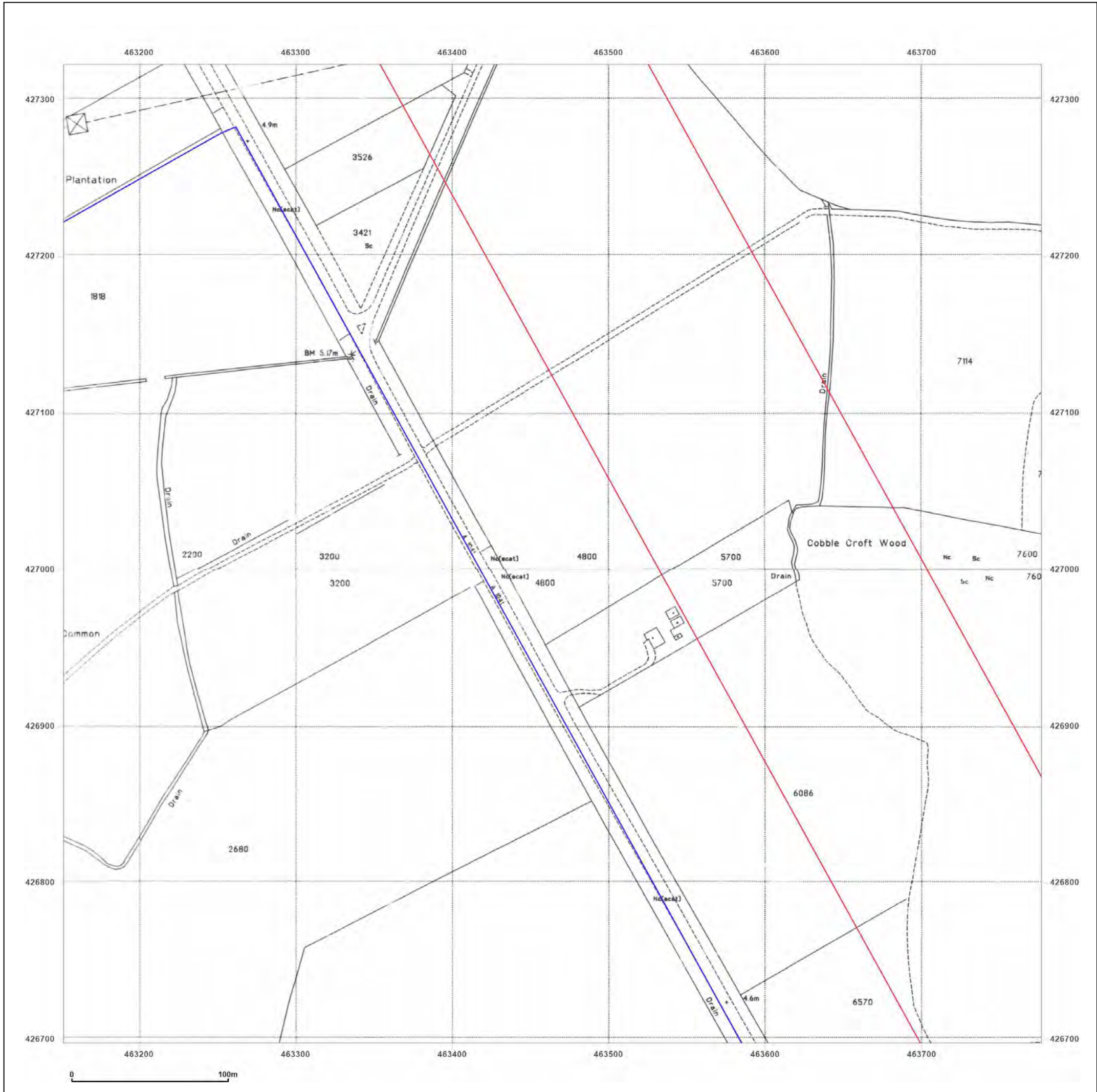

**Site Details:**

SHELTER 22M FROM COMUS  
INN, SELBY ROAD 6M FROM  
A1041, SELBY ROAD,  
CAMBLESFORTH, YO8 8HR

**Client Ref:** Camblesforth  
**Report Ref:** GSIP-2023-13637-13820\_LS\_5\_6  
**Grid Ref:** 463464, 427635

**Map Name:** County Series

**Map date:** 1890

**Scale:** 1:2,500

**Printed at:** 1:2,500



Surveyed 1890  
Revised 1890  
Edition N/A  
Copyright N/A  
Levelled N/A

Surveyed 1890  
Revised 1890  
Edition N/A  
Copyright N/A  
Levelled N/A

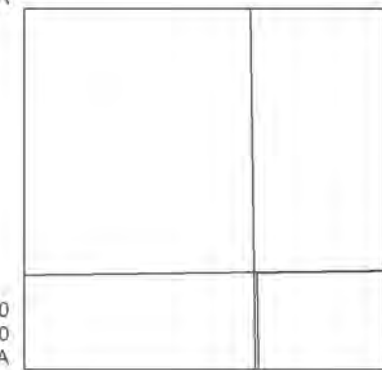

Surveyed 1890  
Revised 1890  
Edition N/A  
Copyright N/A  
Levelled N/A

Surveyed 1890  
Revised 1890  
Edition N/A  
Copyright N/A  
Levelled N/A



Produced by  
Groundsure Insights  
T: 08444 159000  
E: [info@groundsure.com](mailto:info@groundsure.com)  
W: [www.groundsure.com](http://www.groundsure.com)

© Crown copyright and database rights 2018 Ordnance Survey 100035207

Production date: 03 May 2023

Map legend available at:  
[www.groundsure.com/sites/default/files/groundsure\\_legend.pdf](http://www.groundsure.com/sites/default/files/groundsure_legend.pdf)

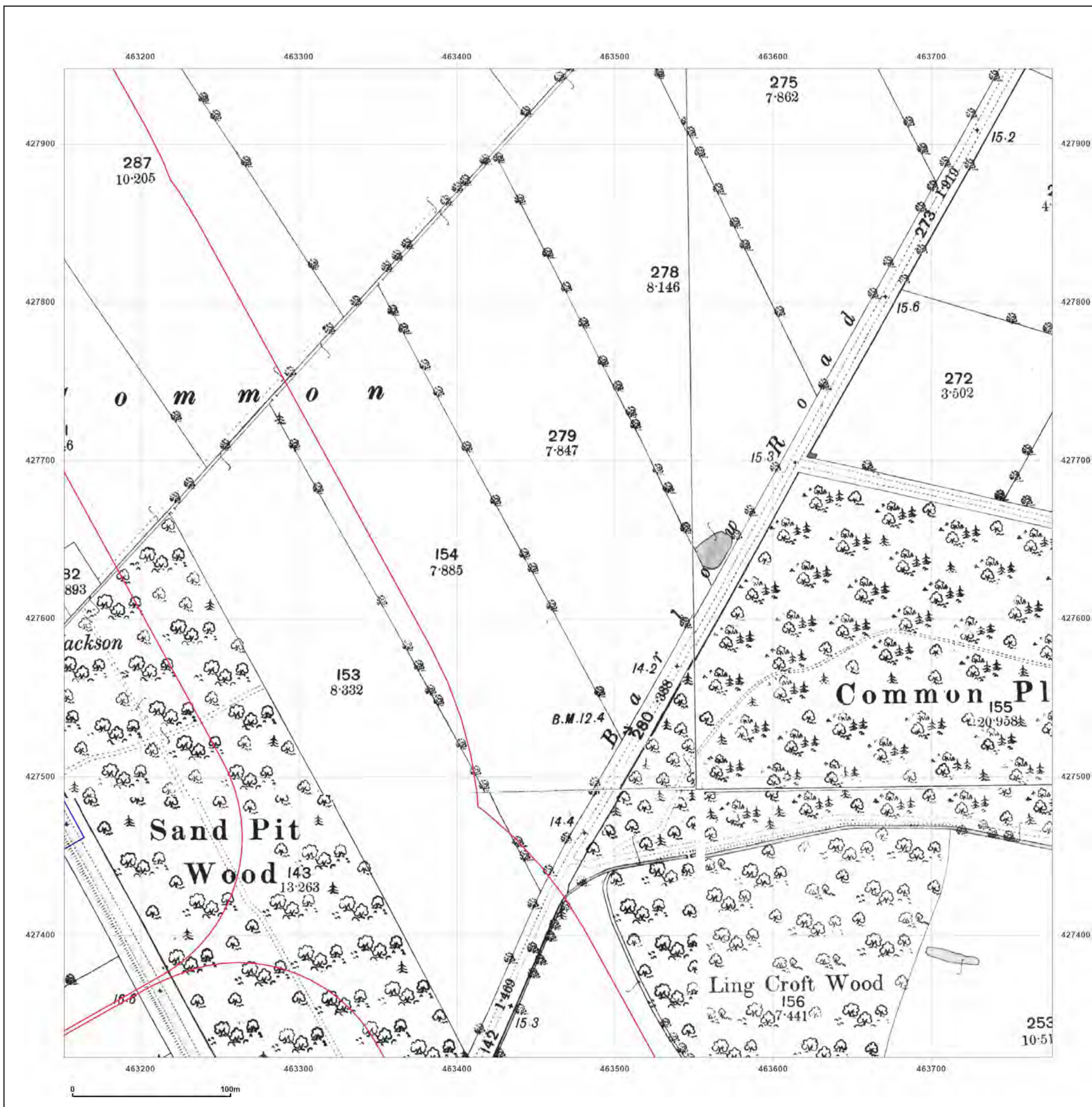



**Site Details:**

SHELTER 22M FROM COMUS  
INN, SELBY ROAD 6M FROM  
A1041, SELBY ROAD,  
CAMBLESFORTH, YO8 8HR

**Client Ref:** Camblesforth  
**Report Ref:** GSIP-2023-13637-13820\_LS\_5\_6  
**Grid Ref:** 463464, 427635

**Map Name:** County Series

**Map date:** 1907

**Scale:** 1:2,500

**Printed at:** 1:2,500



Surveyed 1907  
Revised 1907  
Edition N/A  
Copyright N/A  
Levelled N/A

Surveyed 1907  
Revised 1907  
Edition N/A  
Copyright N/A  
Levelled N/A

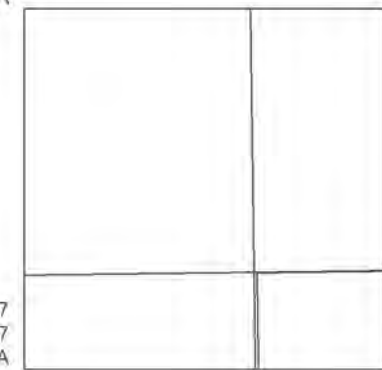

Surveyed 1907  
Revised 1907  
Edition N/A  
Copyright N/A  
Levelled N/A

Surveyed 1907  
Revised 1907  
Edition N/A  
Copyright N/A  
Levelled N/A



Produced by  
Groundsure Insights  
T: 08444 159000  
E: [info@groundsure.com](mailto:info@groundsure.com)  
W: [www.groundsure.com](http://www.groundsure.com)

© Crown copyright and database rights 2018 Ordnance Survey 100035207

Production date: 03 May 2023

Map legend available at:  
[www.groundsure.com/sites/default/files/groundsure\\_legend.pdf](http://www.groundsure.com/sites/default/files/groundsure_legend.pdf)

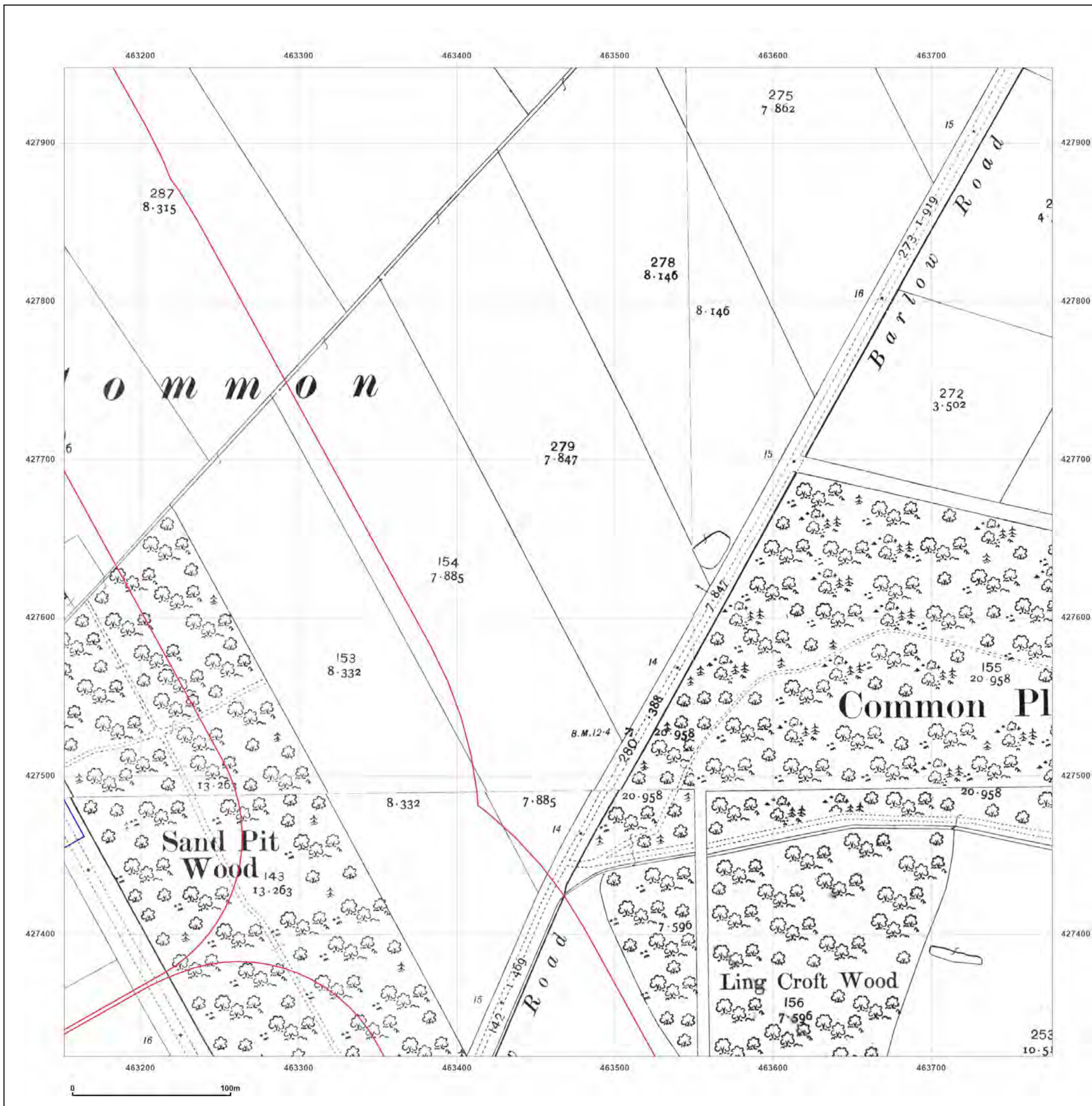

**Site Details:**

SHELTER 22M FROM COMUS INN, SELBY ROAD 6M FROM A1041, SELBY ROAD, CAMBLESFORTH, YO8 8HR

**Client Ref:** Camblesforth  
**Report Ref:** GSIP-2023-13637-13820\_LS\_5\_6  
**Grid Ref:** 463464, 427635

**Map Name:** National Grid

**Map date:** 1971

**Scale:** 1:2,500

**Printed at:** 1:2,500

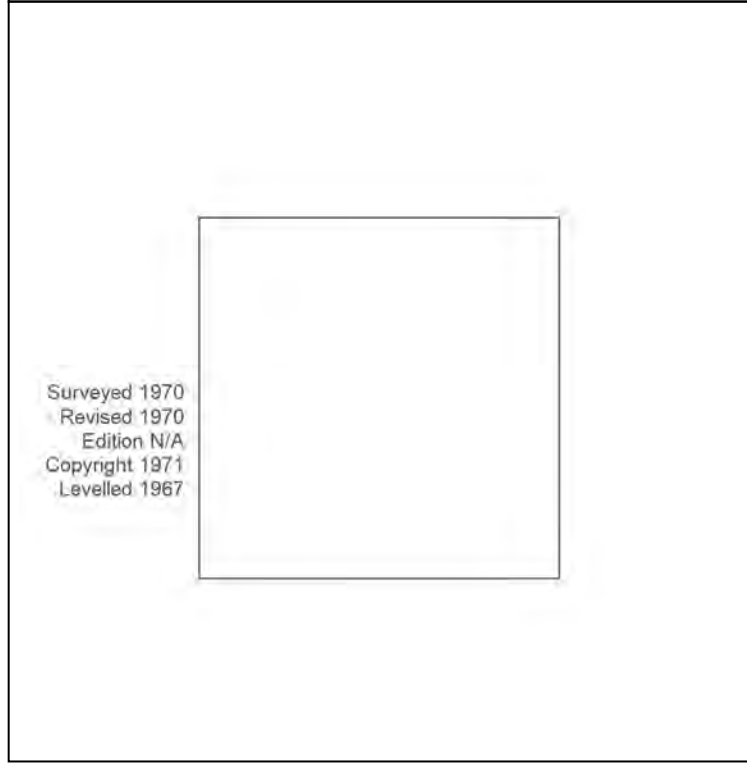
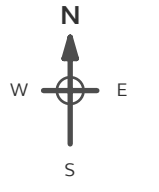

Surveyed 1970  
 Revised 1970  
 Edition N/A  
 Copyright 1971  
 Levelled 1967



Produced by Groundsure Insights  
 T: 08444 159000  
 E: [info@groundsure.com](mailto:info@groundsure.com)  
 W: [www.groundsure.com](http://www.groundsure.com)

© Crown copyright and database rights 2018 Ordnance Survey 100035207

Production date: 03 May 2023

Map legend available at: [www.groundsure.com/sites/default/files/groundsure\\_legend.pdf](http://www.groundsure.com/sites/default/files/groundsure_legend.pdf)

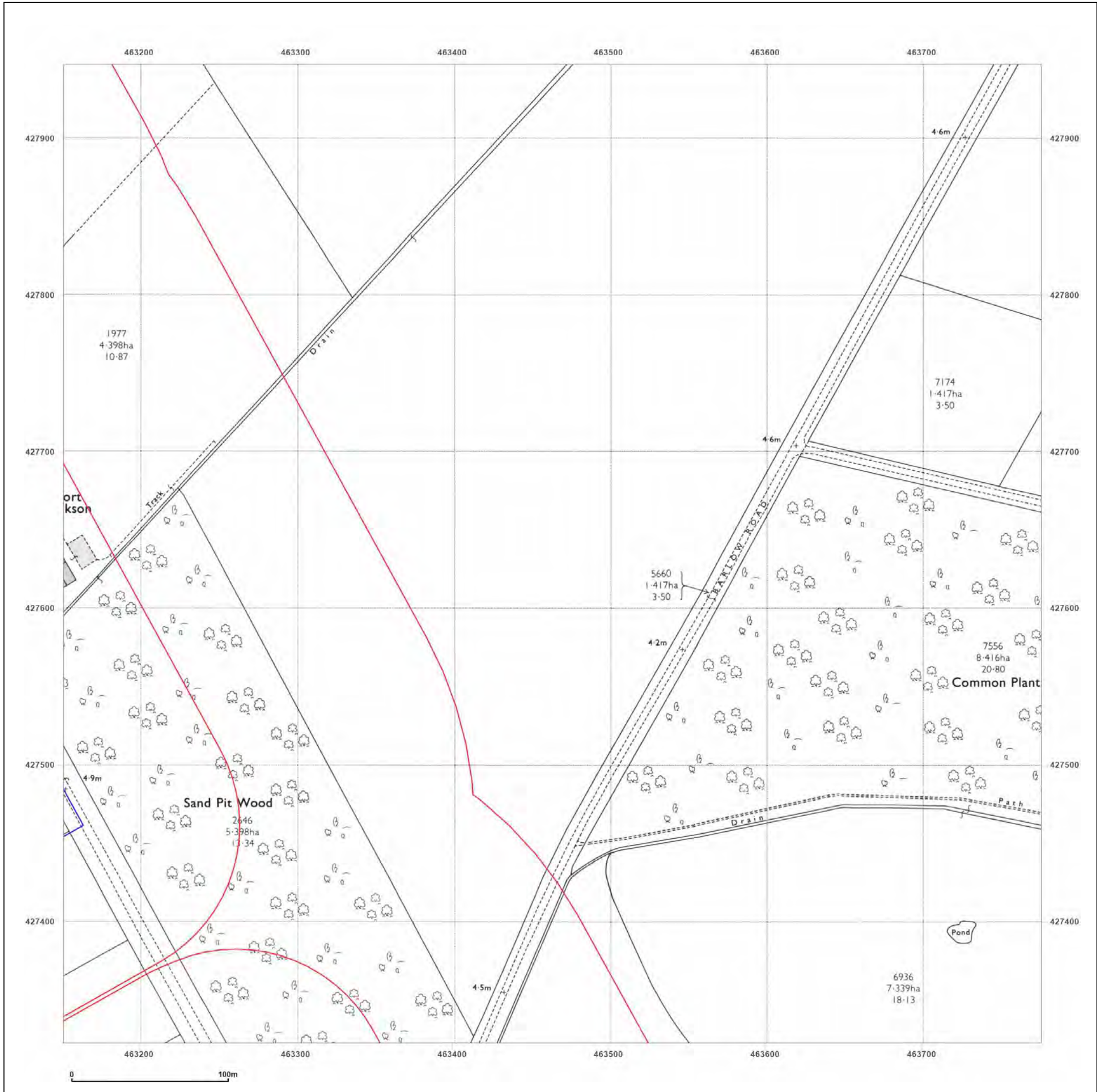

**Site Details:**

SHELTER 22M FROM COMUS  
INN, SELBY ROAD 6M FROM  
A1041, SELBY ROAD,  
CAMBLESFORTH, YO8 8HR

**Client Ref:** Camblesforth  
**Report Ref:** GSIP-2023-13637-13820\_LS\_5\_6  
**Grid Ref:** 463464, 427635

**Map Name:** National Grid

**Map date:** 1971

**Scale:** 1:2,500

**Printed at:** 1:2,500

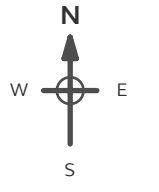

Surveyed N/A  
Revised N/A  
Edition N/A  
Copyright N/A  
Levelled N/A



Produced by  
Groundsure Insights  
T: 08444 159000  
E: [info@groundsure.com](mailto:info@groundsure.com)  
W: [www.groundsure.com](http://www.groundsure.com)

© Crown copyright and database rights 2018 Ordnance Survey 100035207

Production date: 03 May 2023

Map legend available at:  
[www.groundsure.com/sites/default/files/groundsure\\_legend.pdf](http://www.groundsure.com/sites/default/files/groundsure_legend.pdf)

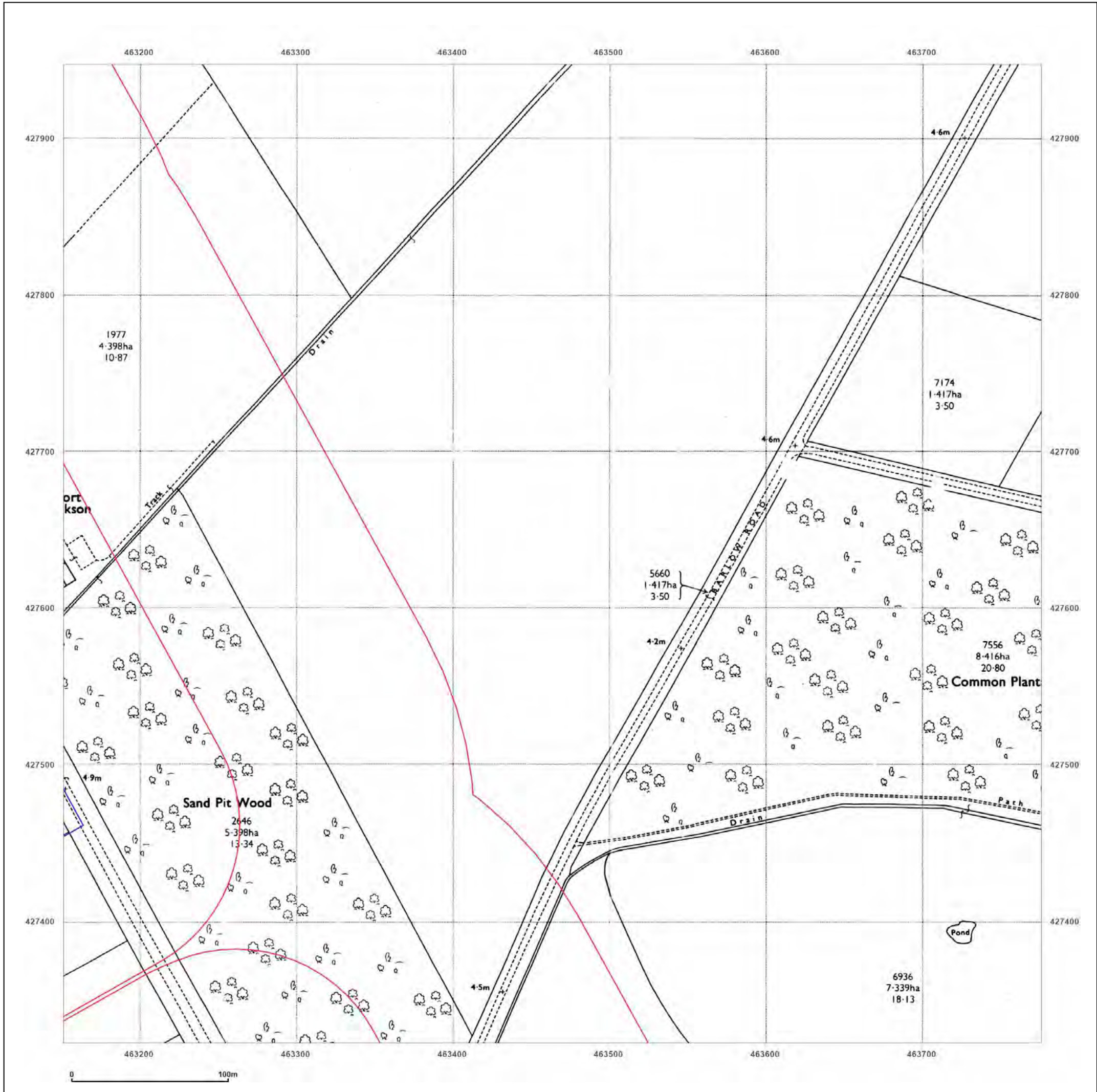

**Site Details:**

SHELTER 22M FROM COMUS  
INN, SELBY ROAD 6M FROM  
A1041, SELBY ROAD,  
CAMBLESFORTH, YO8 8HR

**Client Ref:** Camblesforth  
**Report Ref:** GSIP-2023-13637-13820\_LS\_5\_6  
**Grid Ref:** 463464, 427635

**Map Name:** National Grid

**Map date:** 1994

**Scale:** 1:2,500

**Printed at:** 1:2,500

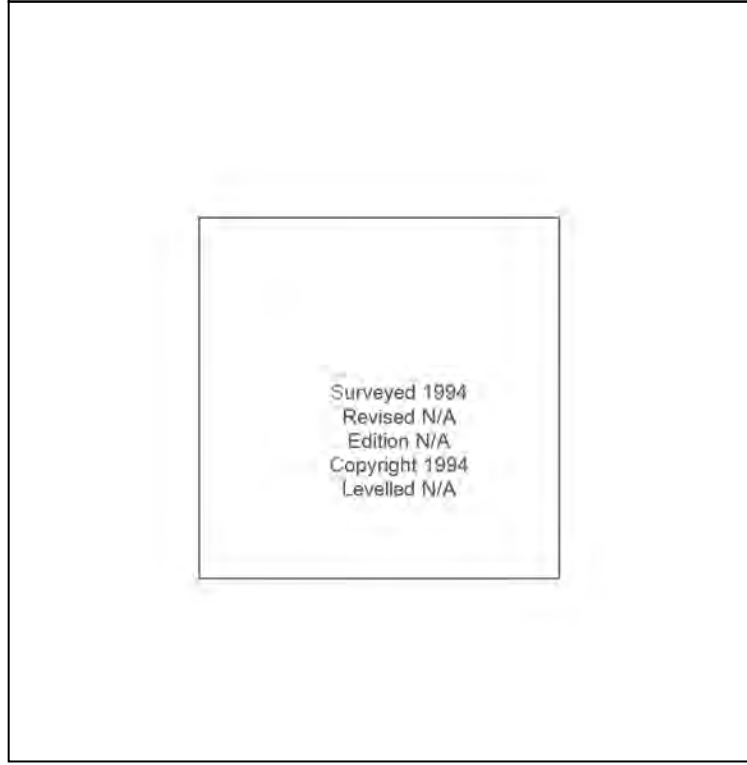

Produced by  
Groundsure Insights  
T: 08444 159000  
E: [info@groundsure.com](mailto:info@groundsure.com)  
W: [www.groundsure.com](http://www.groundsure.com)

© Crown copyright and database rights 2018 Ordnance Survey 100035207

Production date: 03 May 2023

Map legend available at:  
[www.groundsure.com/sites/default/files/groundsure\\_legend.pdf](http://www.groundsure.com/sites/default/files/groundsure_legend.pdf)

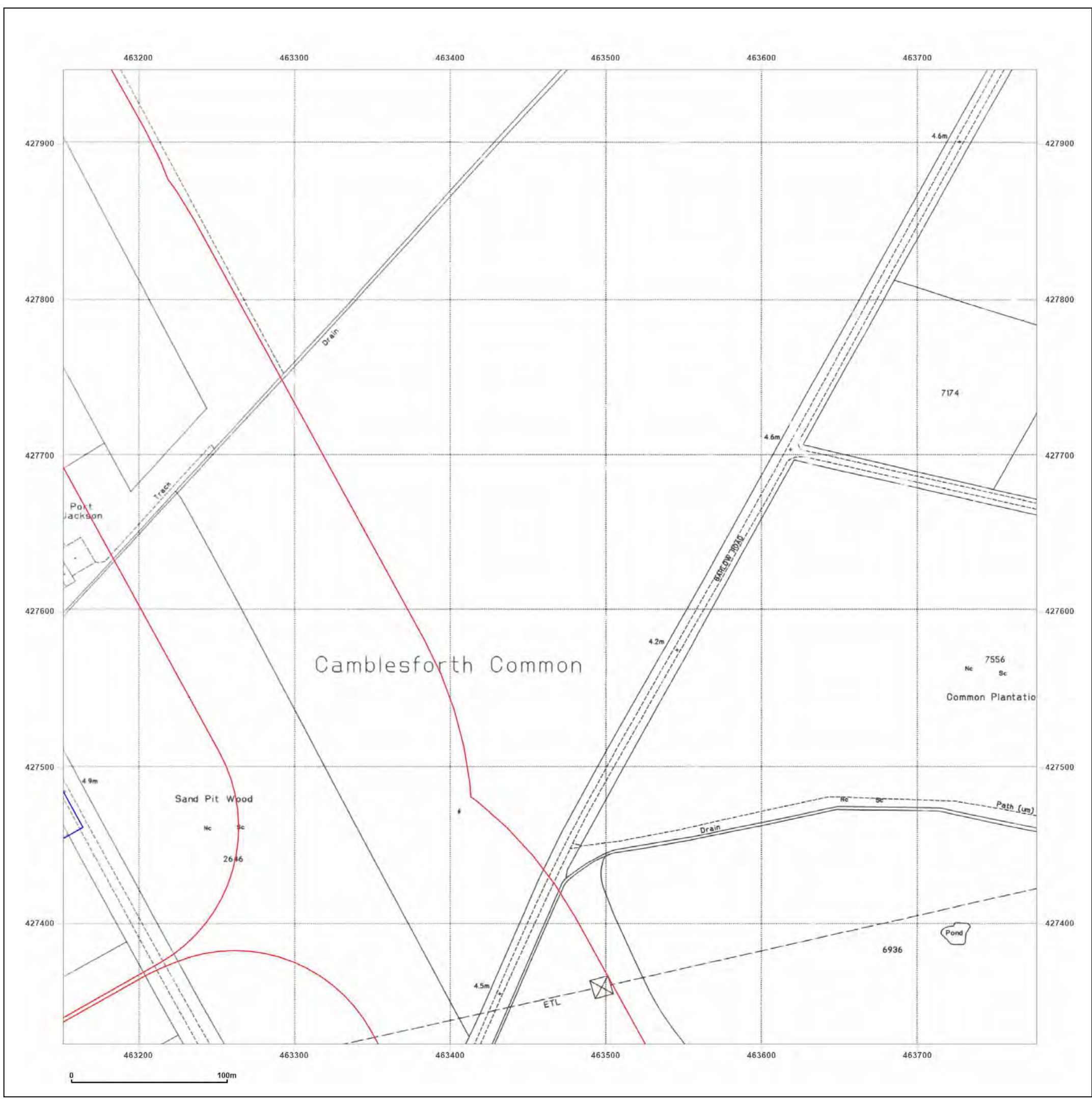

**Site Details:**

SHELTER 22M FROM COMUS  
INN, SELBY ROAD 6M FROM  
A1041, SELBY ROAD,  
CAMBLESFORTH, YO8 8HR

**Client Ref:** Camblesforth  
**Report Ref:** GSIP-2023-13637-13820\_LS\_6\_2  
**Grid Ref:** 464089, 425135

**Map Name:** County Series

**Map date:** 1890

**Scale:** 1:2,500

**Printed at:** 1:2,500

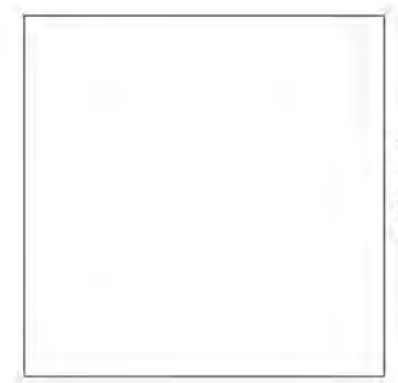

Surveyed 1890  
Revised 1890  
Edition N/A  
Copyright N/A  
Levelled N/A



Produced by  
Groundsure Insights  
T: 08444 159000  
E: [info@groundsure.com](mailto:info@groundsure.com)  
W: [www.groundsure.com](http://www.groundsure.com)

© Crown copyright and database rights 2018 Ordnance Survey 100035207

Production date: 03 May 2023

Map legend available at:  
[www.groundsure.com/sites/default/files/groundsure\\_Legend.pdf](http://www.groundsure.com/sites/default/files/groundsure_Legend.pdf)

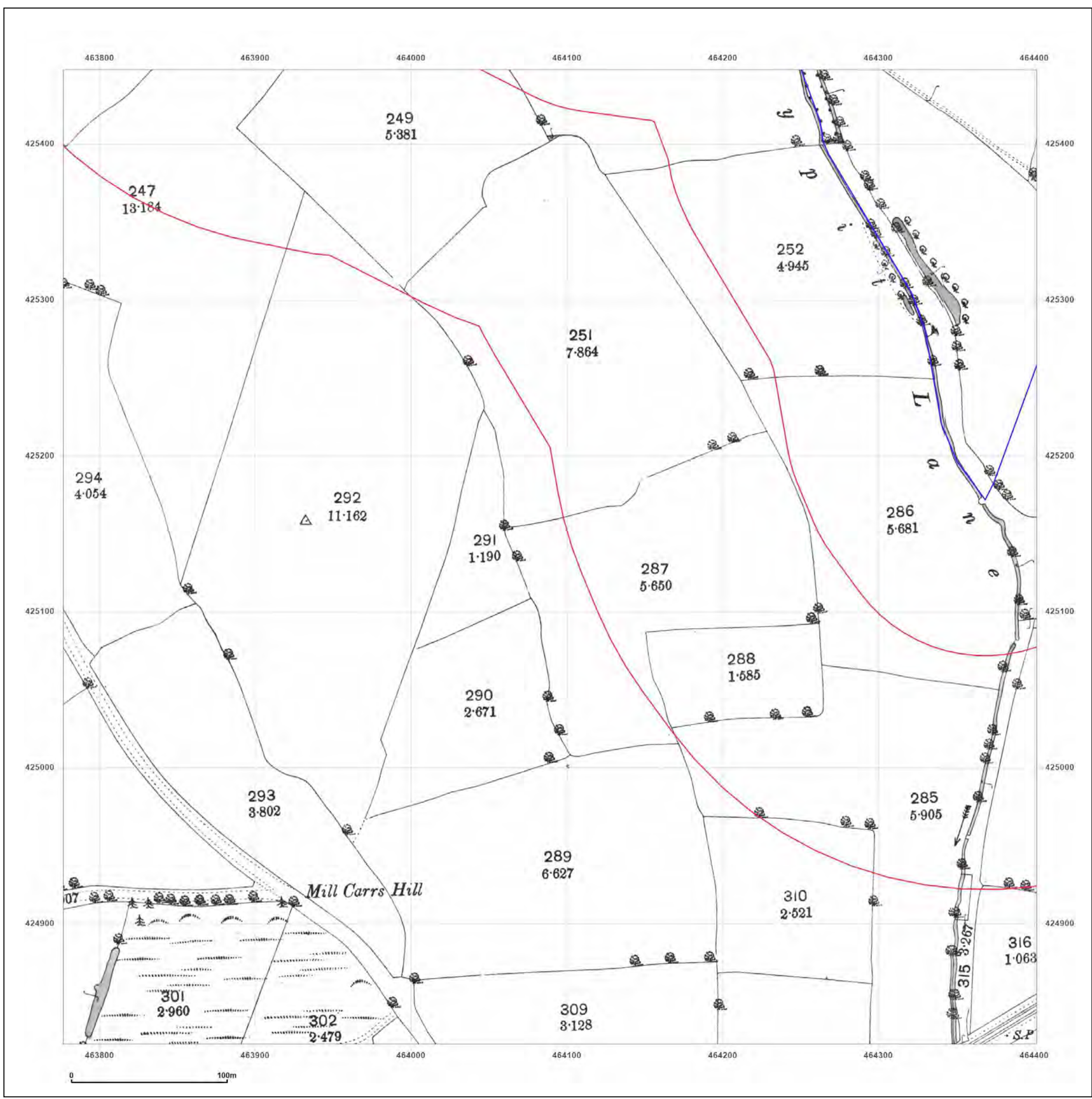

**Site Details:**

SHELTER 22M FROM COMUS  
INN, SELBY ROAD 6M FROM  
A1041, SELBY ROAD,  
CAMBLESFORTH, YO8 8HR

**Client Ref:** Camblesforth  
**Report Ref:** GSIP-2023-13637-13820\_LS\_6\_2  
**Grid Ref:** 464089, 425135

**Map Name:** County Series

**Map date:** 1907

**Scale:** 1:2,500

**Printed at:** 1:2,500

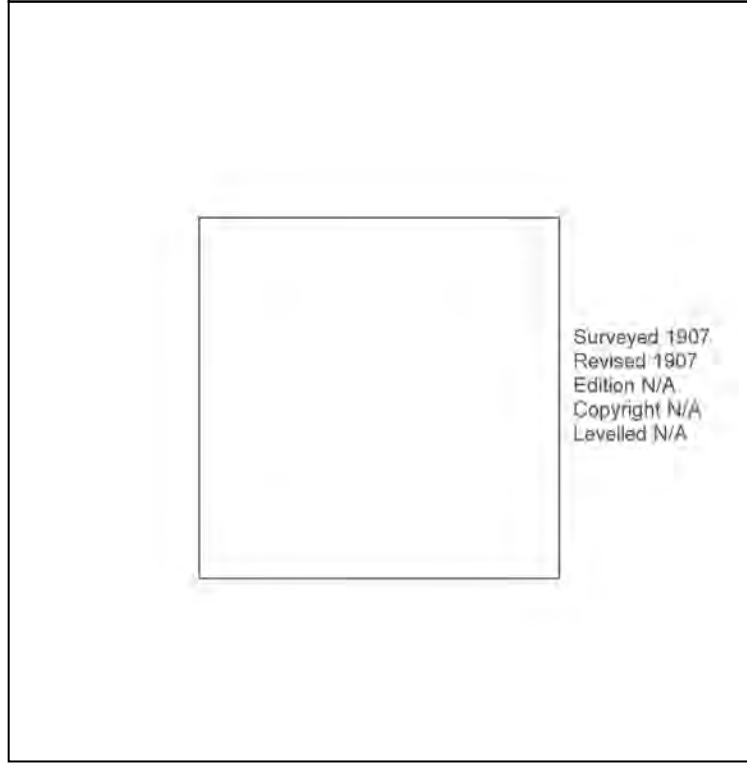

Surveyed 1907  
Revised 1907  
Edition N/A  
Copyright N/A  
Levelled N/A



Produced by  
Groundsure Insights  
T: 08444 159000  
E: [info@groundsure.com](mailto:info@groundsure.com)  
W: [www.groundsure.com](http://www.groundsure.com)

© Crown copyright and database rights 2018 Ordnance Survey 100035207

Production date: 03 May 2023

Map legend available at:  
[www.groundsure.com/sites/default/files/groundsure\\_legend.pdf](http://www.groundsure.com/sites/default/files/groundsure_legend.pdf)

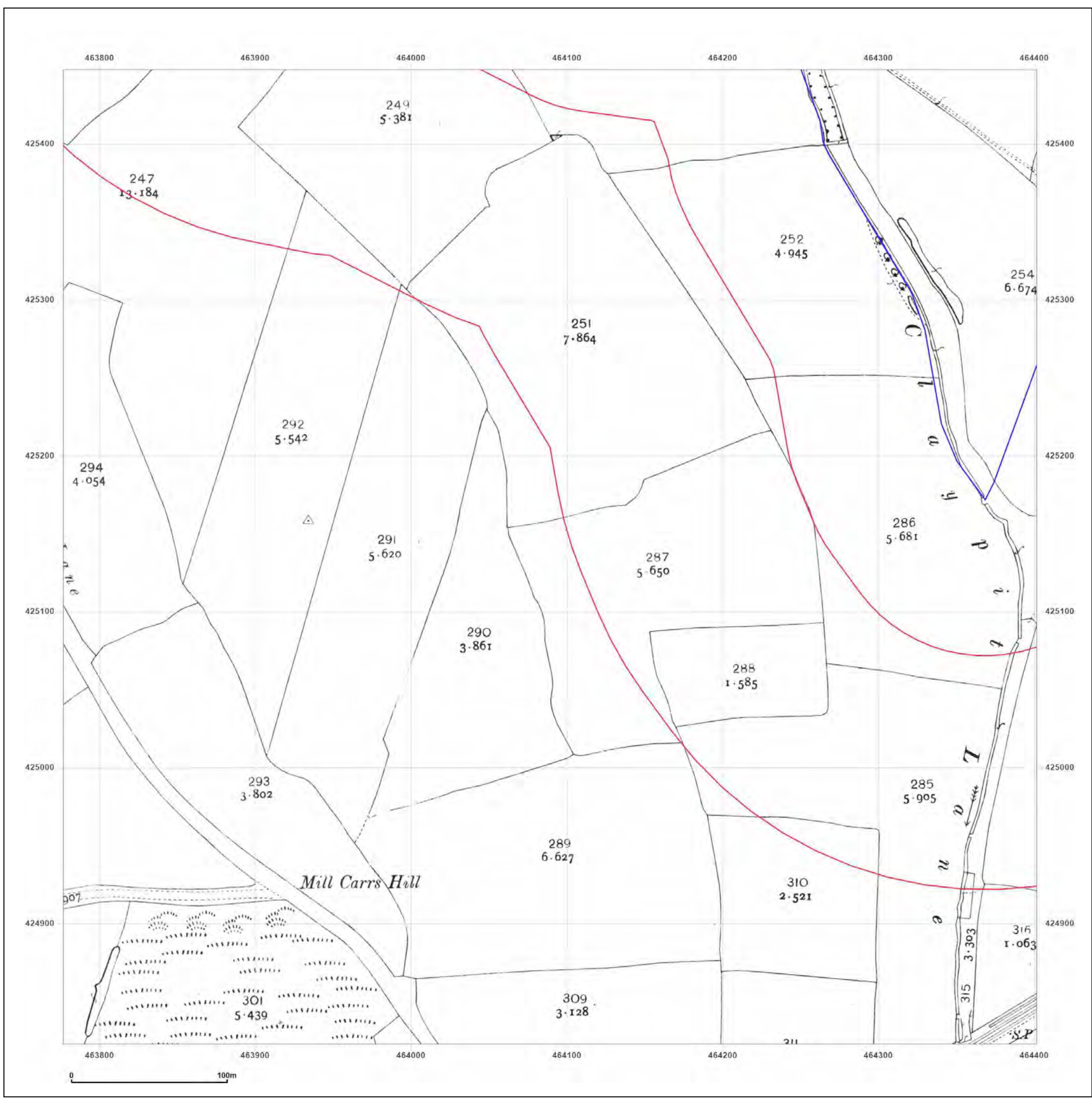

**Site Details:**

SHELTER 22M FROM COMUS  
INN, SELBY ROAD 6M FROM  
A1041, SELBY ROAD,  
CAMBLESFORTH, YO8 8HR

**Client Ref:** Camblesforth  
**Report Ref:** GSIP-2023-13637-13820\_LS\_6\_2  
**Grid Ref:** 464089, 425135

**Map Name:** National Grid

**Map date:** 1964

**Scale:** 1:2,500

**Printed at:** 1:2,500

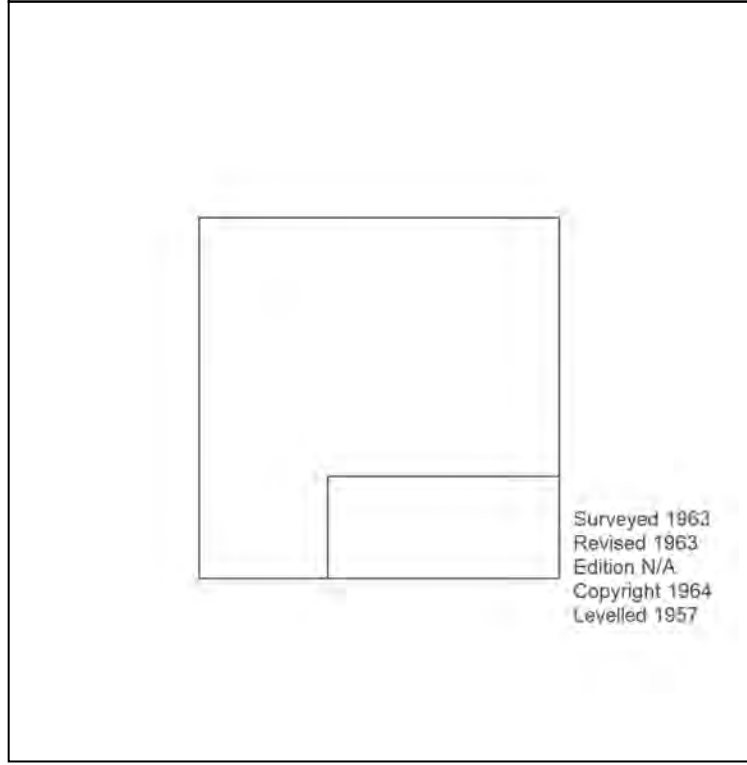

Produced by  
Groundsure Insights  
T: 08444 159000  
E: [info@groundsure.com](mailto:info@groundsure.com)  
W: [www.groundsure.com](http://www.groundsure.com)

© Crown copyright and database rights 2018 Ordnance Survey 100035207

Production date: 03 May 2023

Map legend available at:  
[www.groundsure.com/sites/default/files/groundsure\\_legend.pdf](http://www.groundsure.com/sites/default/files/groundsure_legend.pdf)

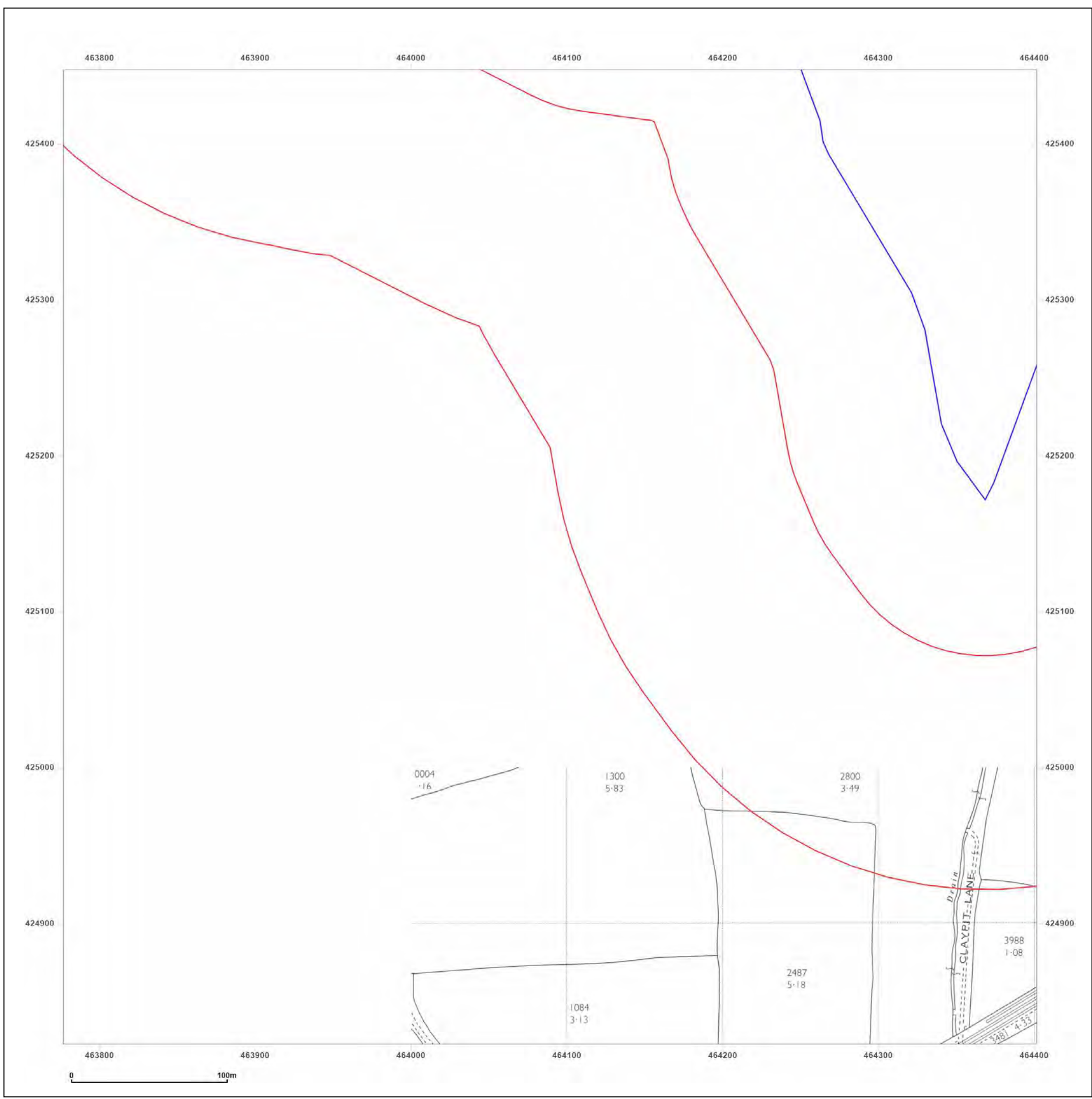

**Site Details:**

SHELTER 22M FROM COMUS  
INN, SELBY ROAD 6M FROM  
A1041, SELBY ROAD,  
CAMBLESFORTH, YO8 8HR

**Client Ref:** Camblesforth  
**Report Ref:** GSIP-2023-13637-13820\_LS\_6\_2  
**Grid Ref:** 464089, 425135

**Map Name:** National Grid

**Map date:** 1971

**Scale:** 1:2,500

**Printed at:** 1:2,500



Surveyed N/A  
Revised N/A  
Edition N/A  
Copyright N/A  
Levelled N/A

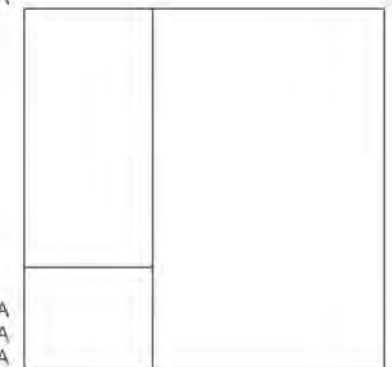

Surveyed N/A  
Revised N/A  
Edition N/A  
Copyright N/A  
Levelled N/A



Produced by  
Groundsure Insights  
T: 08444 159000  
E: [info@groundsure.com](mailto:info@groundsure.com)  
W: [www.groundsure.com](http://www.groundsure.com)

© Crown copyright and database rights 2018 Ordnance Survey 100035207

Production date: 03 May 2023

Map legend available at:  
[www.groundsure.com/sites/default/files/groundsure\\_legend.pdf](http://www.groundsure.com/sites/default/files/groundsure_legend.pdf)

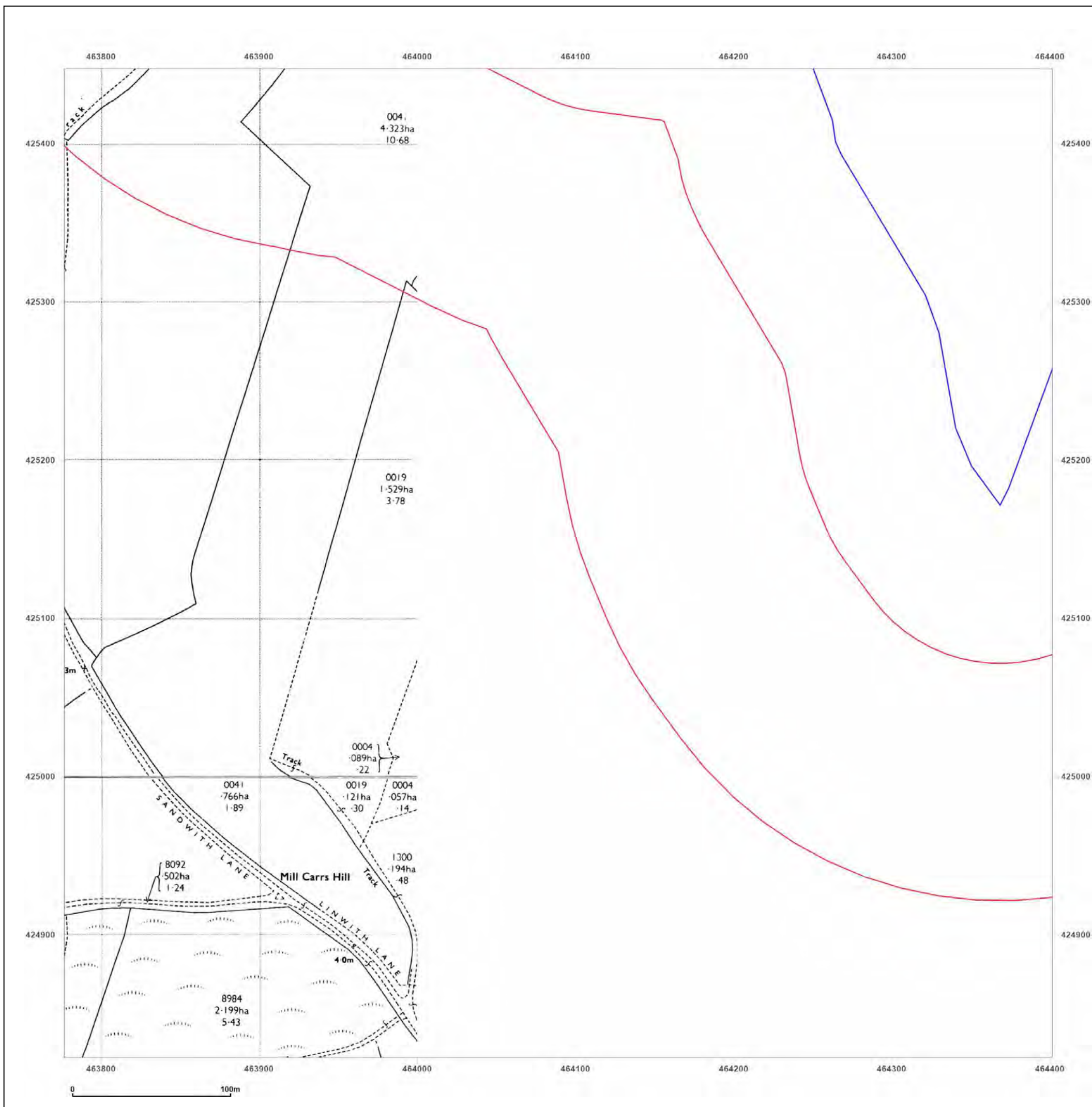



**Site Details:**

SHELTER 22M FROM COMUS  
INN, SELBY ROAD 6M FROM  
A1041, SELBY ROAD,  
CAMBLESFORTH, YO8 8HR

**Client Ref:** Camblesforth  
**Report Ref:** GSIP-2023-13637-13820\_LS\_6\_2  
**Grid Ref:** 464089, 425135

**Map Name:** National Grid

**Map date:** 1971-1972

**Scale:** 1:2,500

**Printed at:** 1:2,500



Surveyed 1970  
Revised 1970  
Edition N/A  
Copyright 1971  
Levelled 1966

Surveyed 1971  
Revised 1971  
Edition N/A  
Copyright 1972  
Levelled 1957

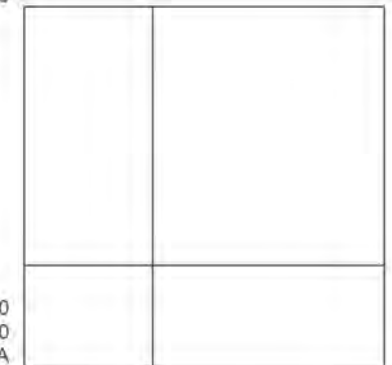

Surveyed 1970  
Revised 1970  
Edition N/A  
Copyright 1971  
Levelled 1966



Produced by  
Groundsure Insights  
T: 08444 159000  
E: [info@groundsure.com](mailto:info@groundsure.com)  
W: [www.groundsure.com](http://www.groundsure.com)

© Crown copyright and database rights 2018 Ordnance Survey 100035207

Production date: 03 May 2023

Map legend available at:  
[www.groundsure.com/sites/default/files/groundsure\\_legend.pdf](http://www.groundsure.com/sites/default/files/groundsure_legend.pdf)

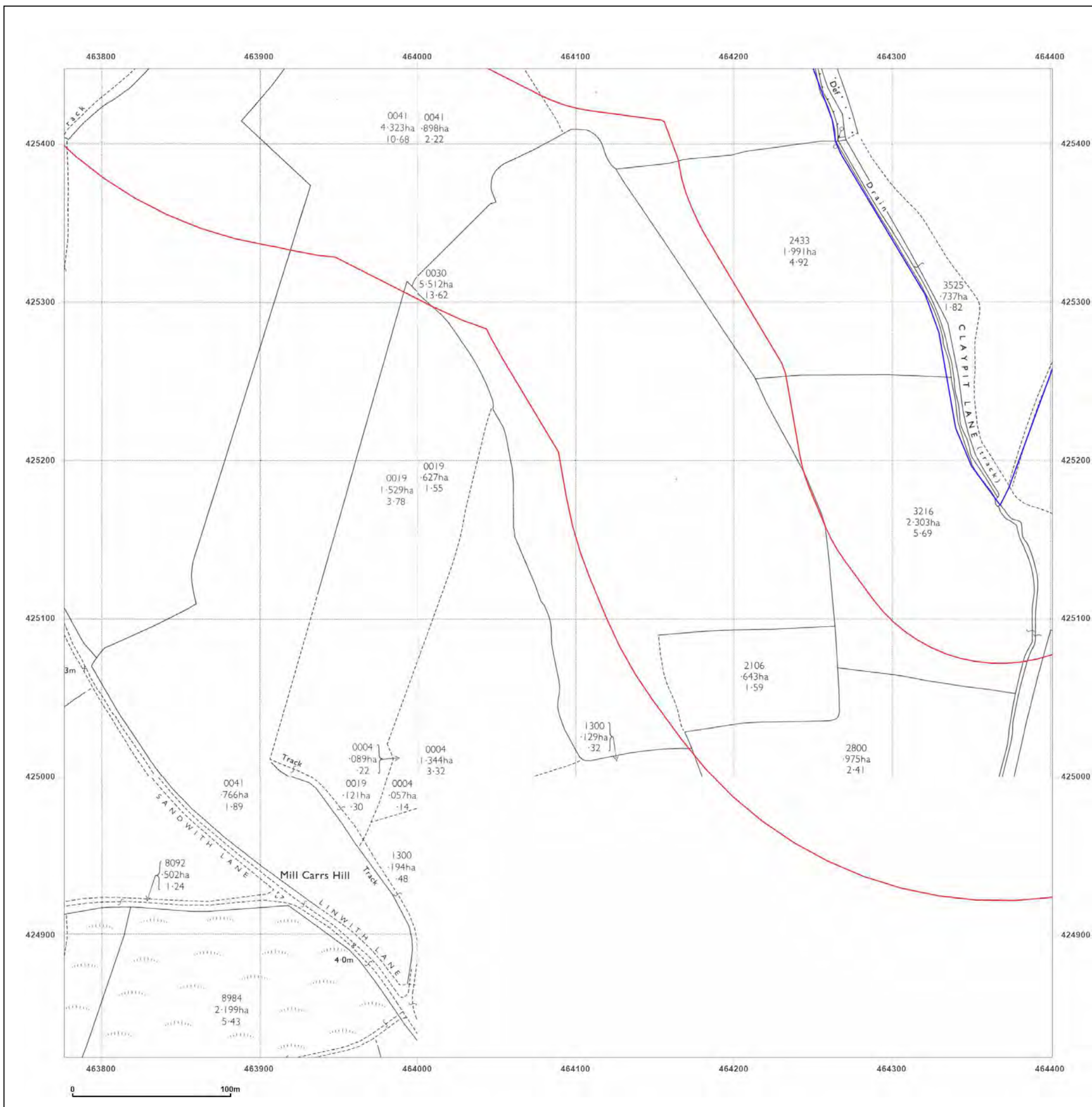

**Site Details:**

SHELTER 22M FROM COMUS  
INN, SELBY ROAD 6M FROM  
A1041, SELBY ROAD,  
CAMBLESFORTH, YO8 8HR

**Client Ref:** Camblesforth  
**Report Ref:** GSIP-2023-13637-13820\_LS\_6\_2  
**Grid Ref:** 464089, 425135

**Map Name:** National Grid

**Map date:** 1982

**Scale:** 1:2,500

**Printed at:** 1:2,500



Surveyed N/A  
Revised N/A  
Edition N/A  
Copyright 1982  
Levelled 1957

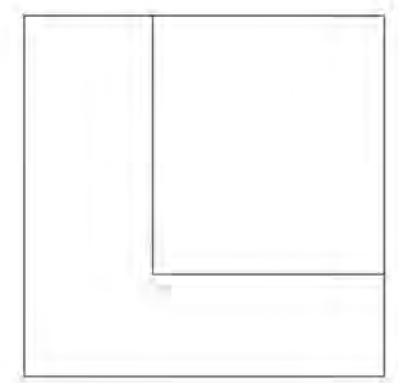

Produced by  
Groundsure Insights  
T: 08444 159000  
E: [info@groundsure.com](mailto:info@groundsure.com)  
W: [www.groundsure.com](http://www.groundsure.com)

© Crown copyright and database rights 2018 Ordnance Survey 100035207

Production date: 03 May 2023

Map legend available at:  
[www.groundsure.com/sites/default/files/groundsure\\_legend.pdf](http://www.groundsure.com/sites/default/files/groundsure_legend.pdf)

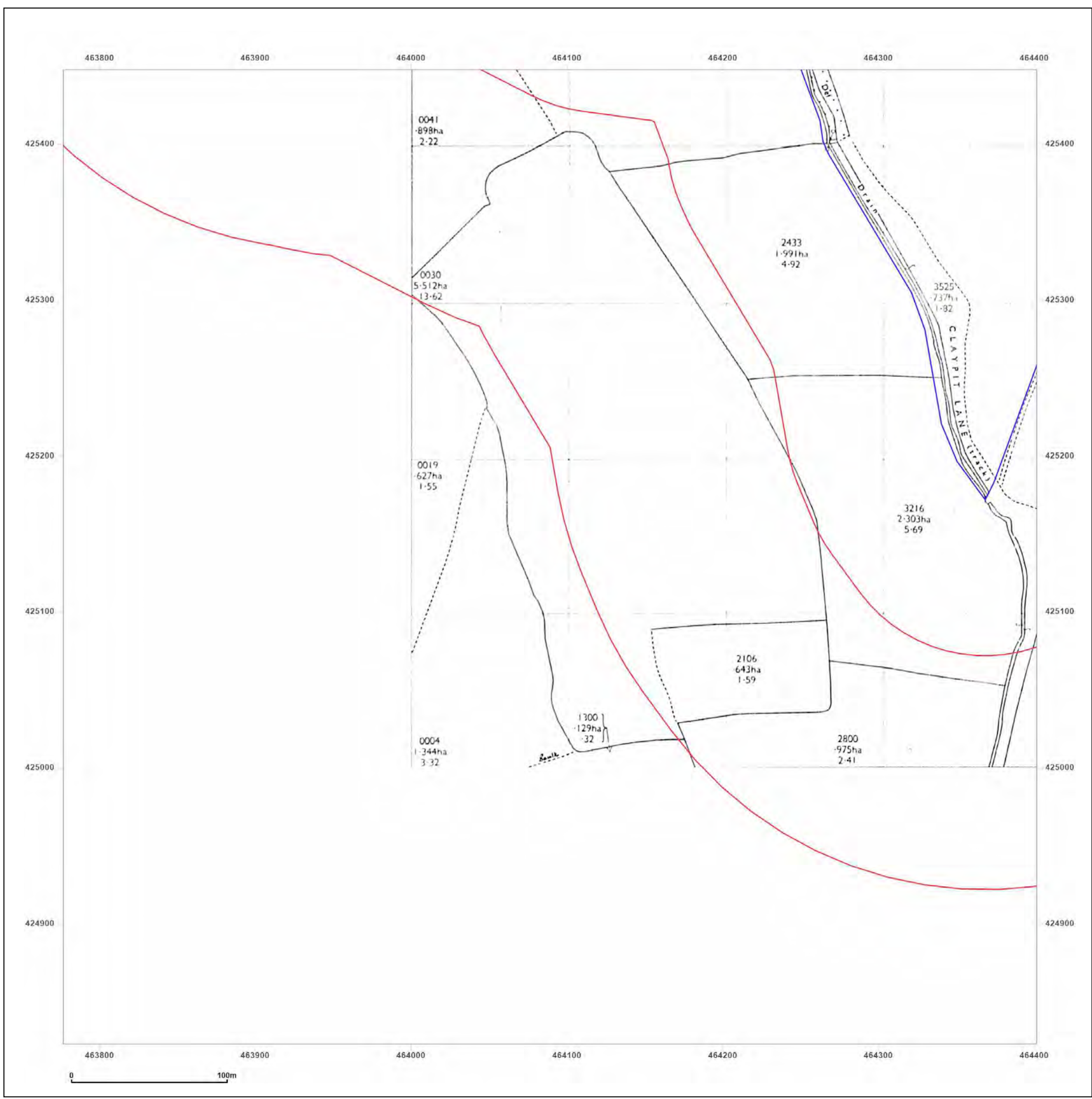

**Site Details:**

SHELTER 22M FROM COMUS  
INN, SELBY ROAD 6M FROM  
A1041, SELBY ROAD,  
CAMBLESFORTH, YO8 8HR

**Client Ref:** Camblesforth  
**Report Ref:** GSIP-2023-13637-13820\_LS\_6\_2  
**Grid Ref:** 464089, 425135

**Map Name:** National Grid

**Map date:** 1982-1984

**Scale:** 1:2,500

**Printed at:** 1:2,500

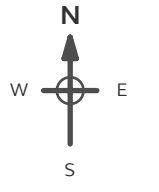
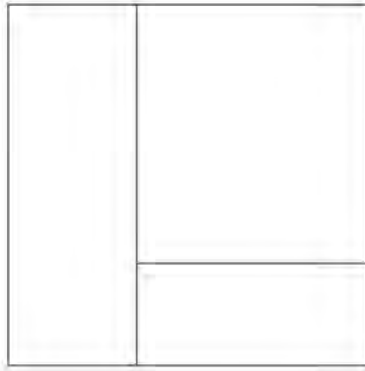
Surveyed N/A  
Revised N/A  
Edition N/A  
Copyright 1982  
Levelled 1957

Surveyed 1967  
Revised 1984  
Edition N/A  
Copyright 1984  
Levelled 1967



Produced by  
Groundsure Insights  
T: 08444 159000  
E: [info@groundsure.com](mailto:info@groundsure.com)  
W: [www.groundsure.com](http://www.groundsure.com)

© Crown copyright and database rights 2018 Ordnance Survey 100035207

Production date: 03 May 2023

Map legend available at:  
[www.groundsure.com/sites/default/files/groundsure\\_legend.pdf](http://www.groundsure.com/sites/default/files/groundsure_legend.pdf)

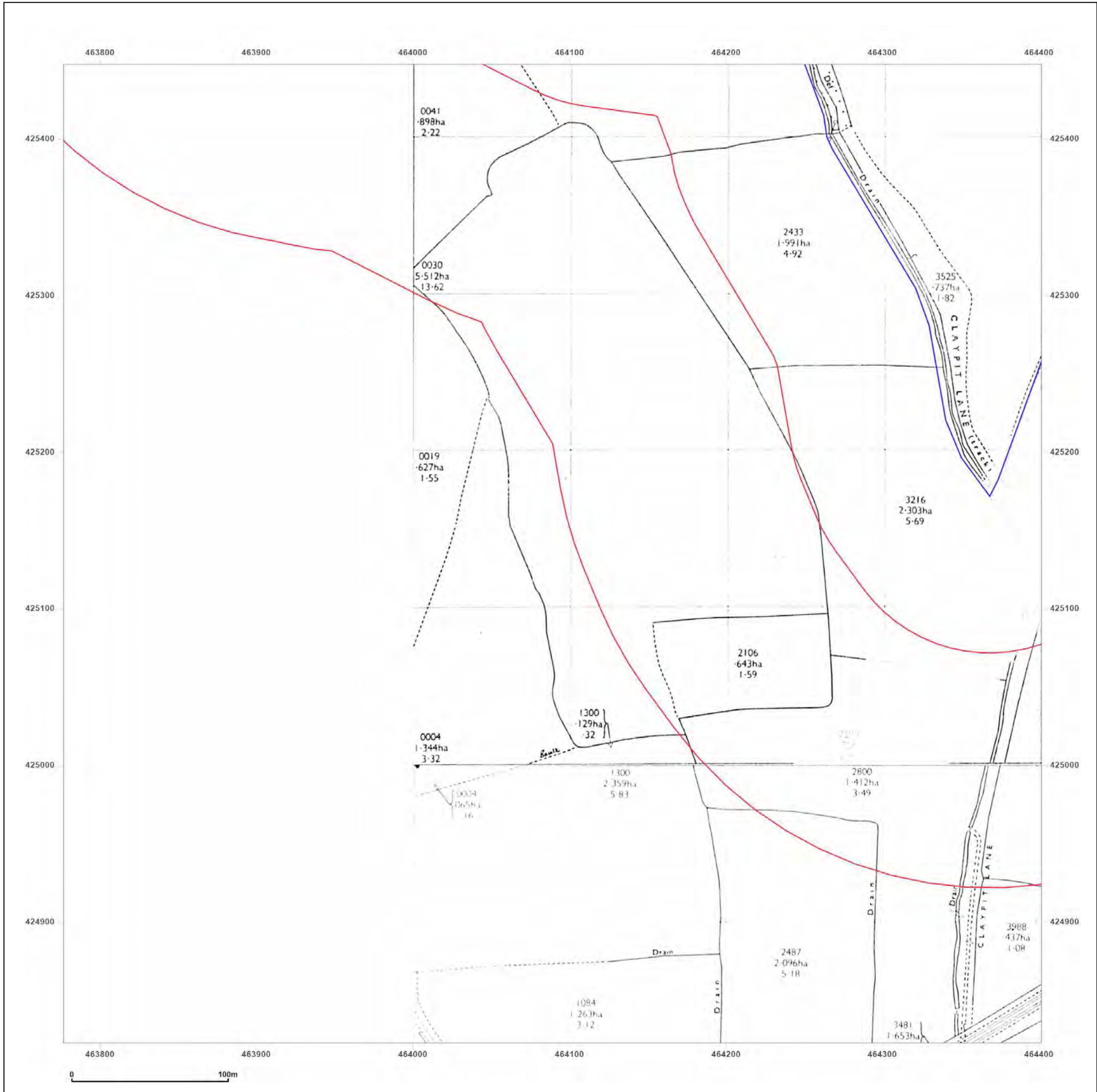

**Site Details:**

SHELTER 22M FROM COMUS  
INN, SELBY ROAD 6M FROM  
A1041, SELBY ROAD,  
CAMBLESFORTH, YO8 8HR

**Client Ref:** Camblesforth  
**Report Ref:** GSIP-2023-13637-13820\_LS\_6\_2  
**Grid Ref:** 464089, 425135

**Map Name:** National Grid

**Map date:** 1994

**Scale:** 1:2,500

**Printed at:** 1:2,500



Surveyed N/A  
Revised N/A  
Edition N/A  
Copyright 1994  
Levelled N/A

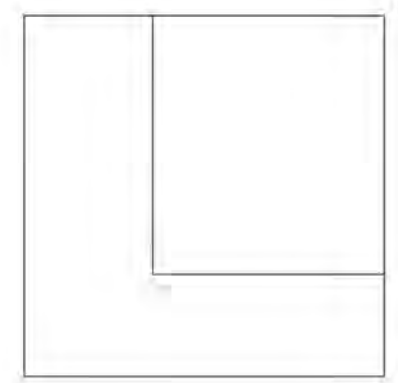

Produced by  
Groundsure Insights  
T: 08444 159000  
E: [info@groundsure.com](mailto:info@groundsure.com)  
W: [www.groundsure.com](http://www.groundsure.com)

© Crown copyright and database rights 2018 Ordnance Survey 100035207

Production date: 03 May 2023

Map legend available at:  
[www.groundsure.com/sites/default/files/groundsure\\_legend.pdf](http://www.groundsure.com/sites/default/files/groundsure_legend.pdf)

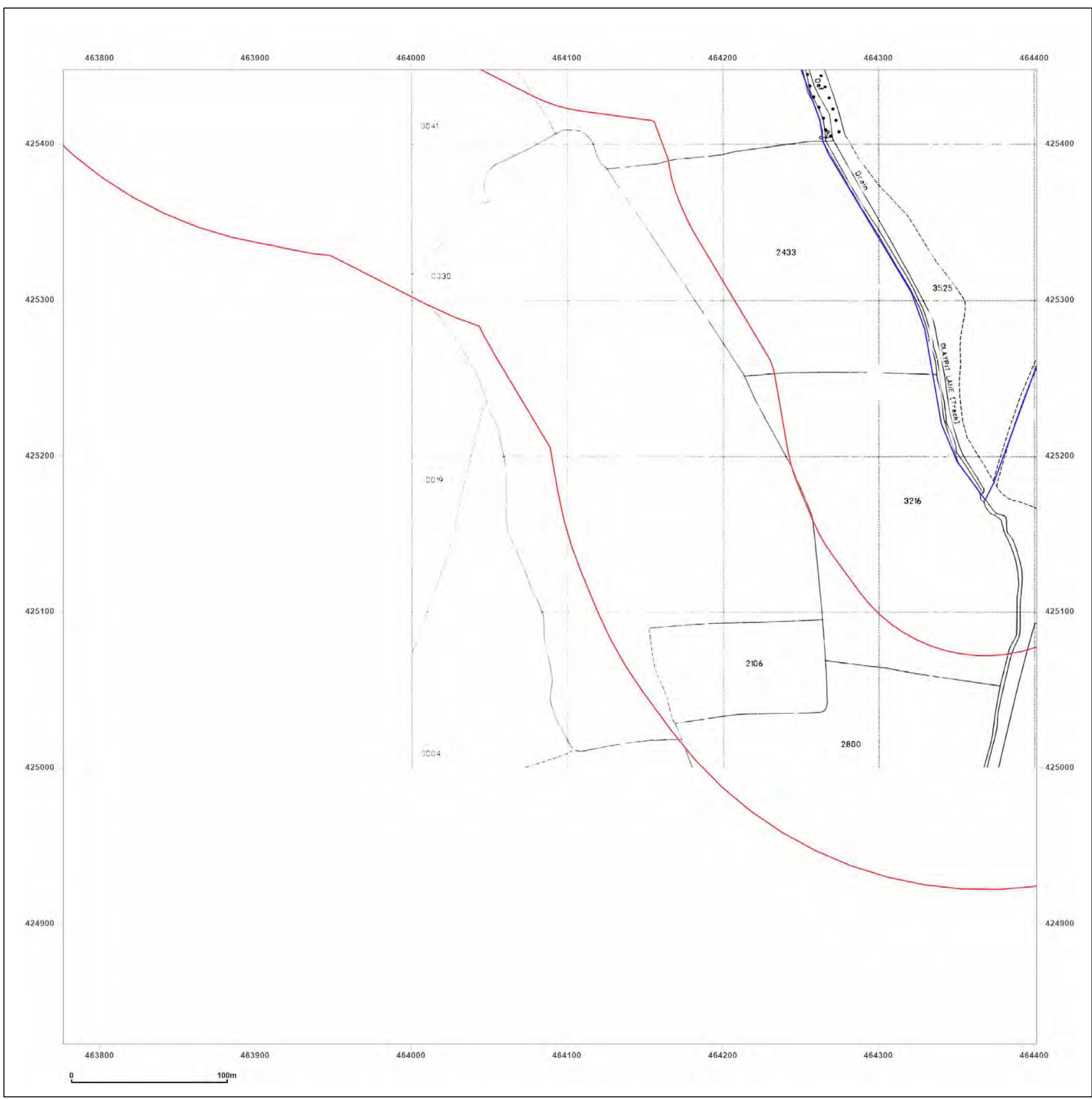

**Site Details:**

SHELTER 22M FROM COMUS INN, SELBY ROAD 6M FROM A1041, SELBY ROAD, CAMBLESFORTH, YO8 8HR

**Client Ref:** Camblesforth  
**Report Ref:** GSIP-2023-13637-13820\_LS\_6\_2  
**Grid Ref:** 464089, 425135

**Map Name:** National Grid

**Map date:** 1990-1994

**Scale:** 1:2,500

**Printed at:** 1:2,500

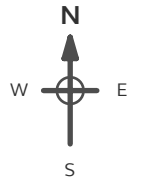

Surveyed 1994 Revised N/A Edition N/A Copyright 1994 Levelled N/A	Surveyed 1957 Revised 1991 Edition N/A Copyright 1991 Levelled 1957
---	---

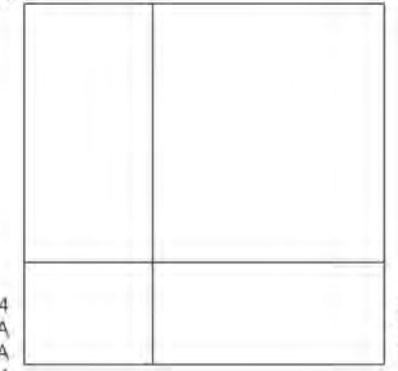

Surveyed 1994 Revised N/A Edition N/A Copyright 1994 Levelled N/A	Surveyed 1967 Revised 1990 Edition N/A Copyright 1990 Levelled 1967
---	---



Produced by  
 Groundsure Insights  
 T: 08444 159000  
 E: [info@groundsure.com](mailto:info@groundsure.com)  
 W: [www.groundsure.com](http://www.groundsure.com)

© Crown copyright and database rights 2018 Ordnance Survey 100035207

Production date: 03 May 2023

Map legend available at:  
[www.groundsure.com/sites/default/files/groundsure\\_legend.pdf](http://www.groundsure.com/sites/default/files/groundsure_legend.pdf)

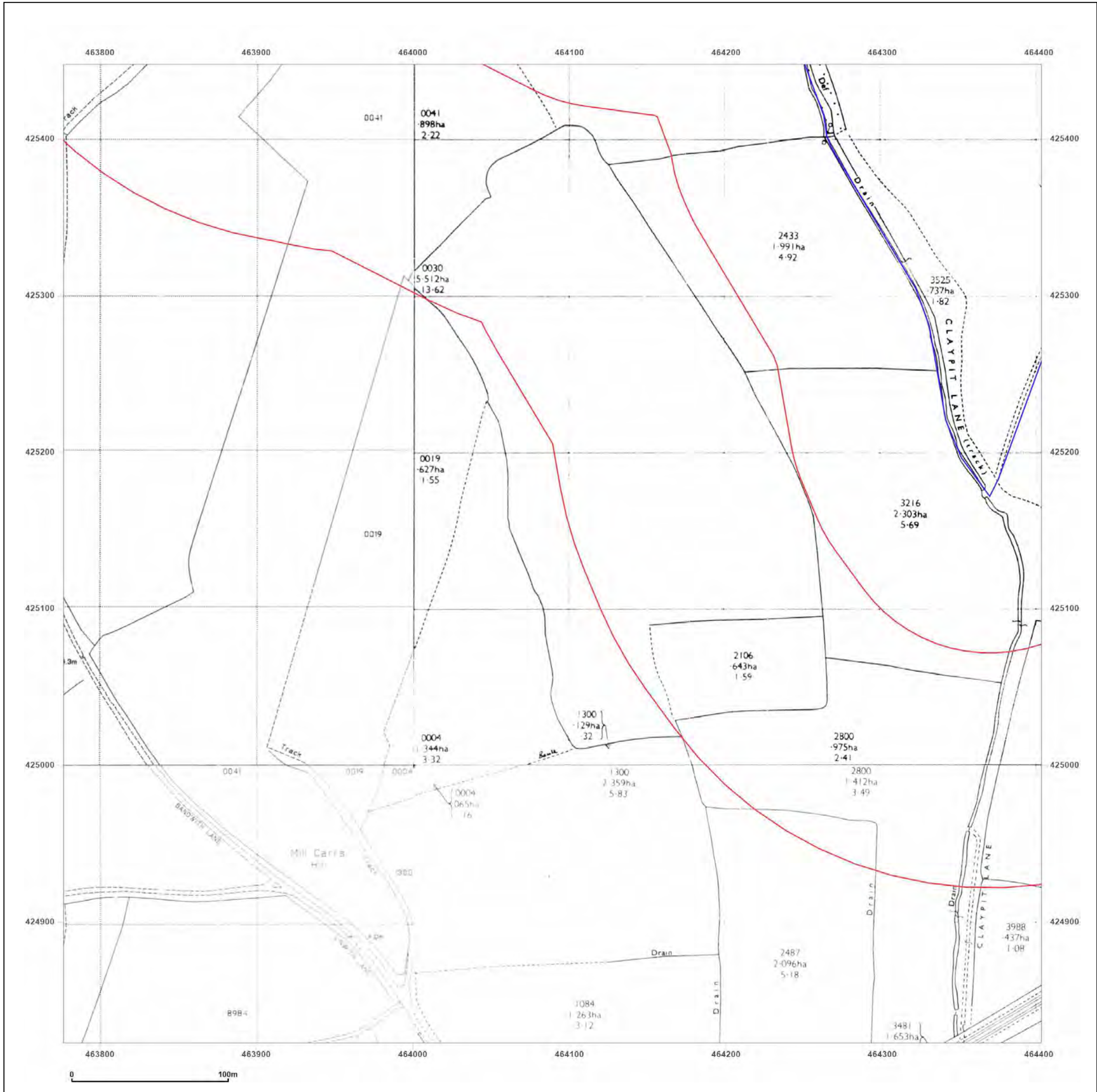

**Site Details:**

SHELTER 22M FROM COMUS  
INN, SELBY ROAD 6M FROM  
A1041, SELBY ROAD,  
CAMBLESFORTH, YO8 8HR

**Client Ref:** Camblesforth  
**Report Ref:** GSIP-2023-13637-13820\_LS\_6\_2  
**Grid Ref:** 464089, 425135

**Map Name:** National Grid

**Map date:** 1991-1994

**Scale:** 1:2,500

**Printed at:** 1:2,500

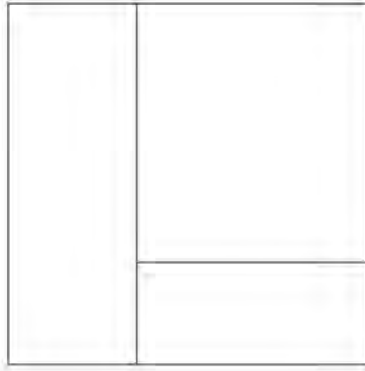
Surveyed 1957  
Revised 1991  
Edition N/A  
Copyright 1991  
Levelled 1957

Surveyed 1994  
Revised N/A  
Edition N/A  
Copyright 1994  
Levelled N/A

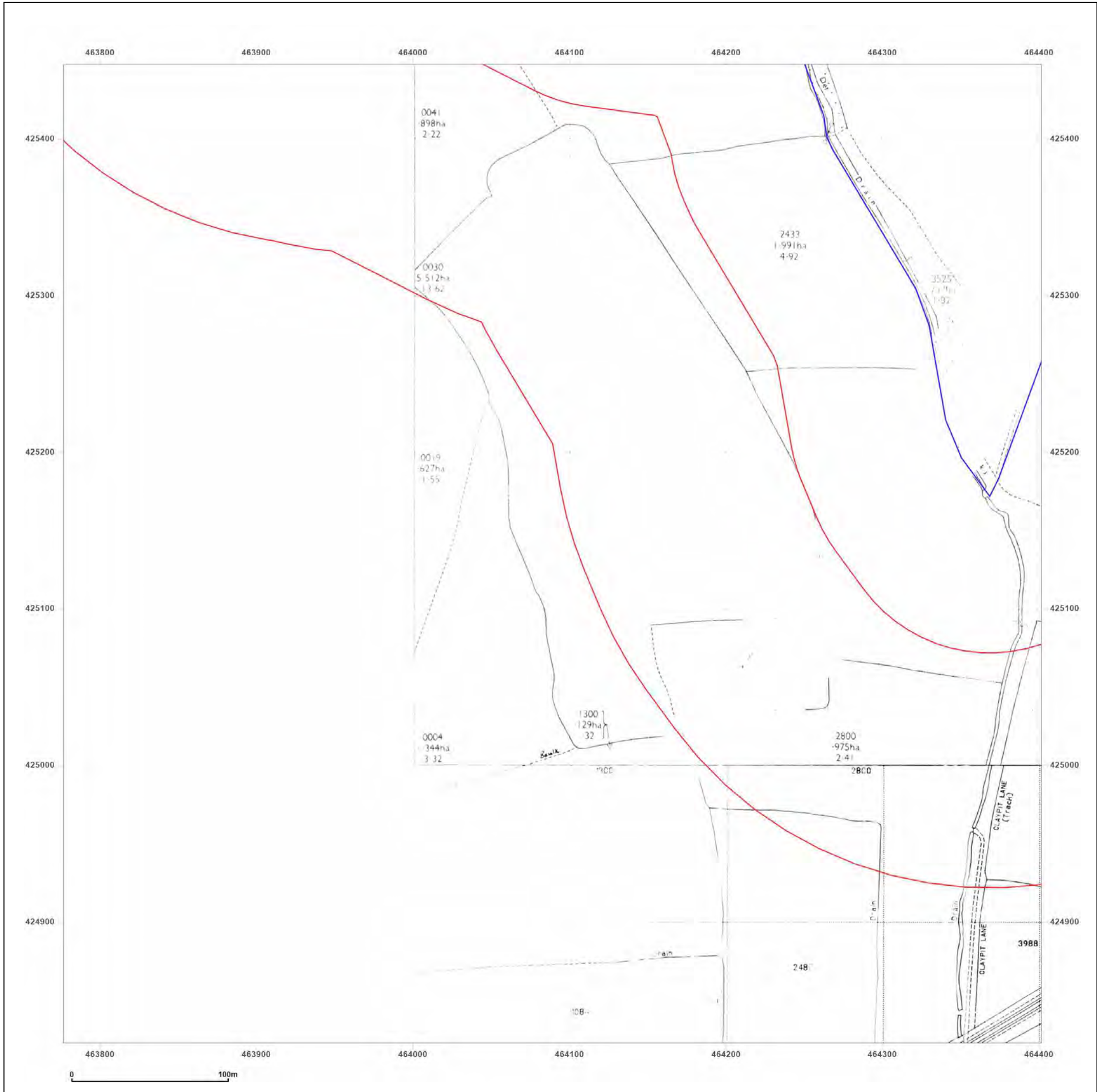

Produced by  
Groundsure Insights  
T: 08444 159000  
E: [info@groundsure.com](mailto:info@groundsure.com)  
W: [www.groundsure.com](http://www.groundsure.com)

© Crown copyright and database rights 2018 Ordnance Survey 100035207

Production date: 03 May 2023

Map legend available at:  
[www.groundsure.com/sites/default/files/groundsure\\_legend.pdf](http://www.groundsure.com/sites/default/files/groundsure_legend.pdf)

**Site Details:**

SHELTER 22M FROM COMUS INN, SELBY ROAD 6M FROM A1041, SELBY ROAD, CAMBLESFORTH, YO8 8HR

**Client Ref:** Camblesforth  
**Report Ref:** GSIP-2023-13637-13820\_LS\_6\_3  
**Grid Ref:** 464089, 425760

**Map Name:** County Series  
**Map date:** 1890  
**Scale:** 1:2,500  
**Printed at:** 1:2,500

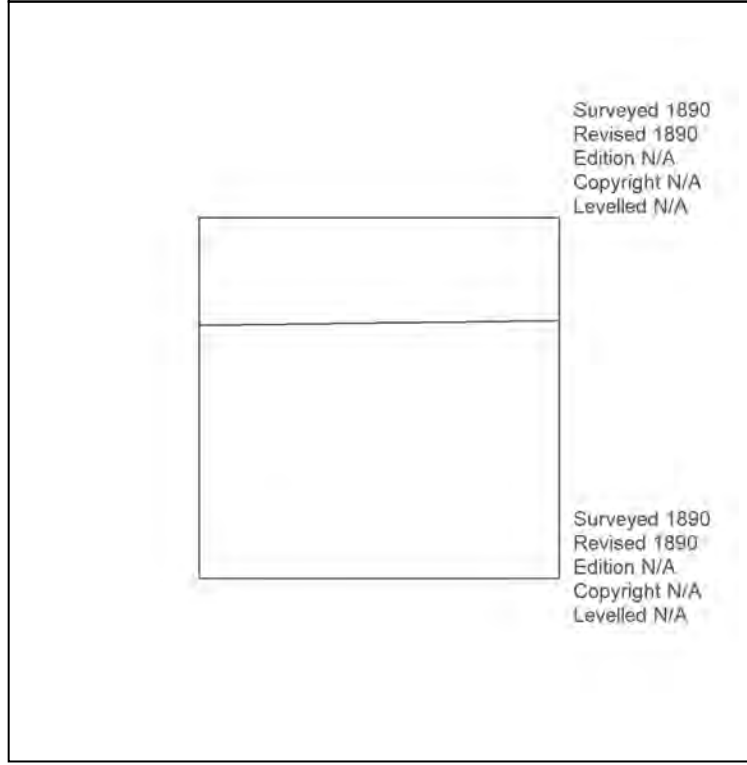
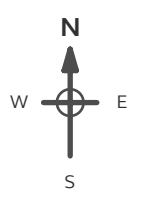

Surveyed 1890  
 Revised 1890  
 Edition N/A  
 Copyright N/A  
 Levelled N/A

Surveyed 1890  
 Revised 1890  
 Edition N/A  
 Copyright N/A  
 Levelled N/A



Produced by Groundsure Insights  
 T: 08444 159000  
 E: [info@groundsure.com](mailto:info@groundsure.com)  
 W: [www.groundsure.com](http://www.groundsure.com)

© Crown copyright and database rights 2018 Ordnance Survey 100035207

Production date: 03 May 2023

Map legend available at: [www.groundsure.com/sites/default/files/groundsure\\_legend.pdf](http://www.groundsure.com/sites/default/files/groundsure_legend.pdf)

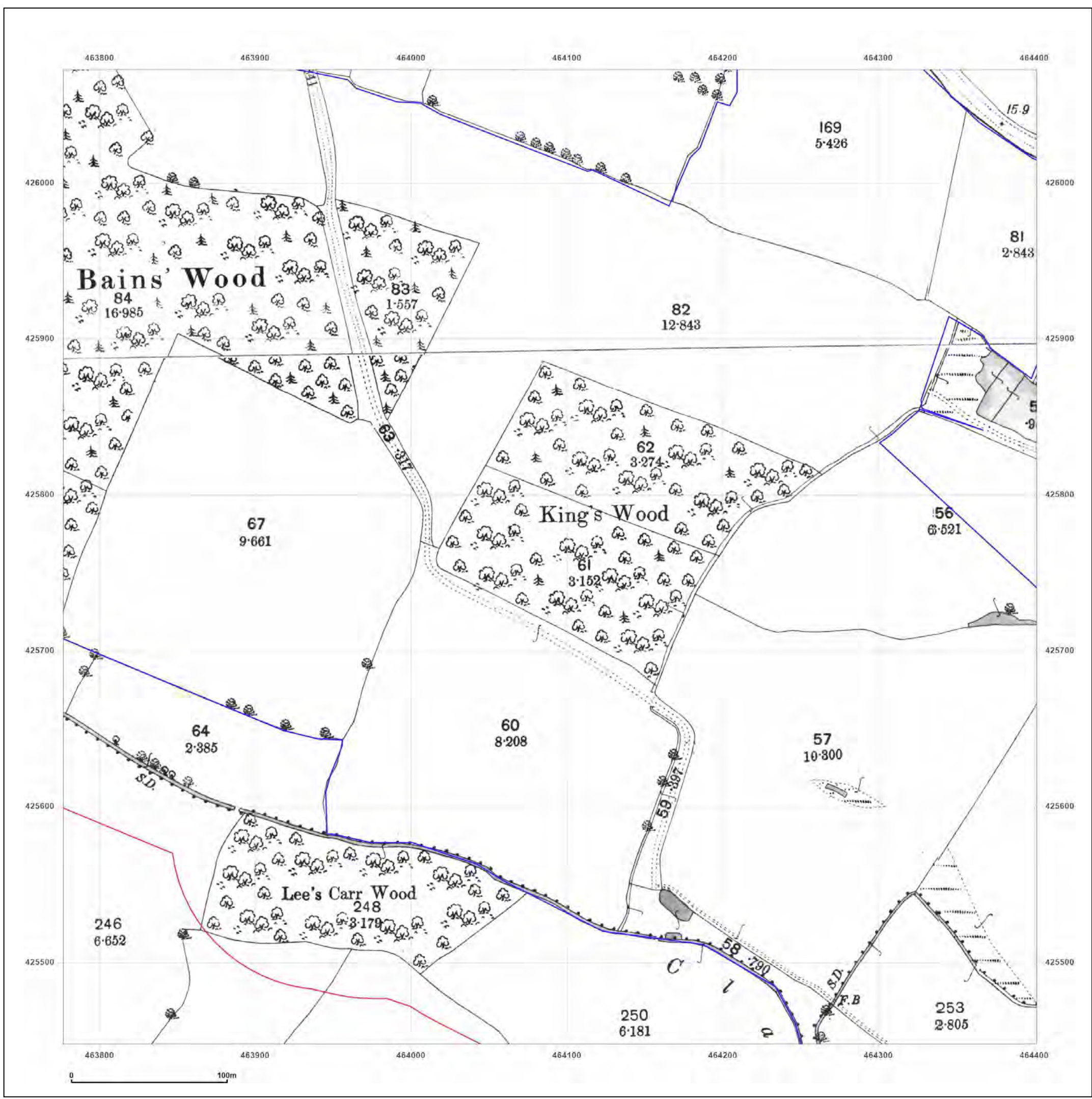

**Site Details:**

SHELTER 22M FROM COMUS  
INN, SELBY ROAD 6M FROM  
A1041, SELBY ROAD,  
CAMBLESFORTH, YO8 8HR

**Client Ref:** Camblesforth  
**Report Ref:** GSIP-2023-13637-13820\_LS\_6\_3  
**Grid Ref:** 464089, 425760

**Map Name:** County Series

**Map date:** 1907

**Scale:** 1:2,500

**Printed at:** 1:2,500

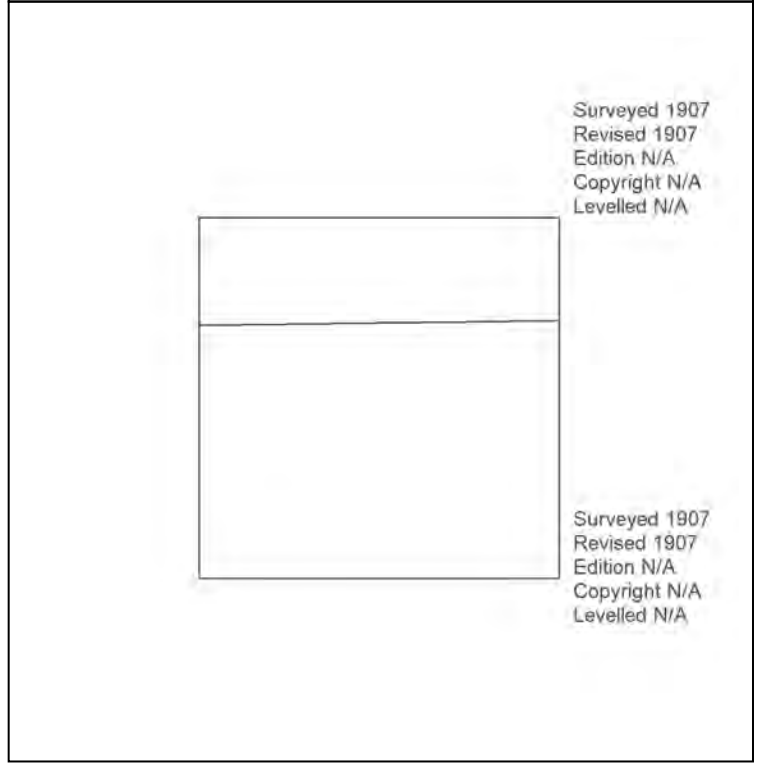

Surveyed 1907  
Revised 1907  
Edition N/A  
Copyright N/A  
Levelled N/A

Surveyed 1907  
Revised 1907  
Edition N/A  
Copyright N/A  
Levelled N/A



Produced by  
Groundsure Insights  
T: 08444 159000  
E: [info@groundsure.com](mailto:info@groundsure.com)  
W: [www.groundsure.com](http://www.groundsure.com)

© Crown copyright and database rights 2018 Ordnance Survey 100035207

Production date: 03 May 2023

Map legend available at:  
[www.groundsure.com/sites/default/files/groundsure\\_legend.pdf](http://www.groundsure.com/sites/default/files/groundsure_legend.pdf)

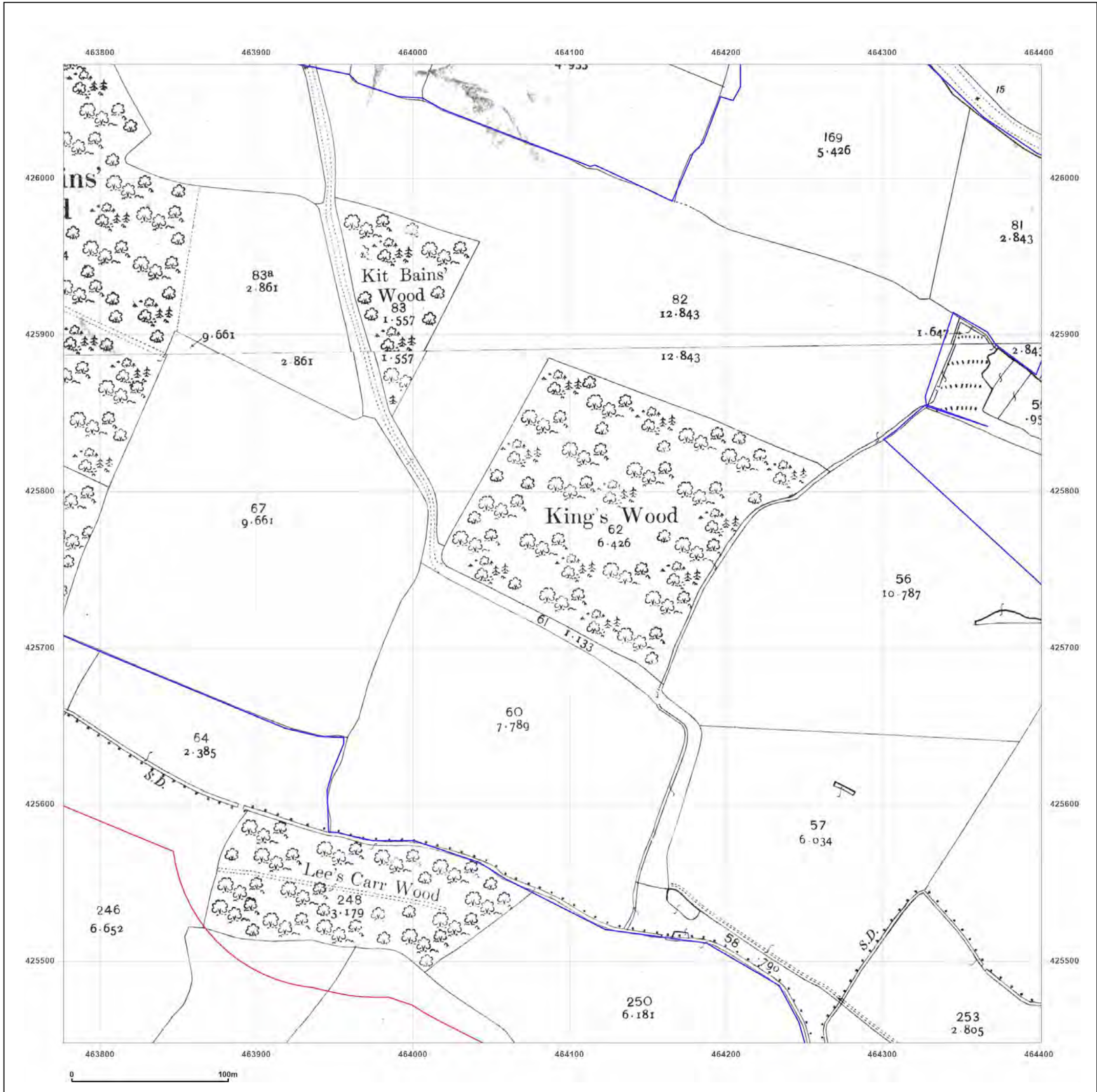



**Site Details:**

SHELTER 22M FROM COMUS INN, SELBY ROAD 6M FROM A1041, SELBY ROAD, CAMBLESFORTH, YO8 8HR

**Client Ref:** Camblesforth  
**Report Ref:** GSIP-2023-13637-13820\_LS\_6\_3  
**Grid Ref:** 464089, 425760

**Map Name:** National Grid

**Map date:** 1971

**Scale:** 1:2,500

**Printed at:** 1:2,500



Surveyed N/A  
 Revised N/A  
 Edition N/A  
 Copyright N/A  
 Levelled N/A

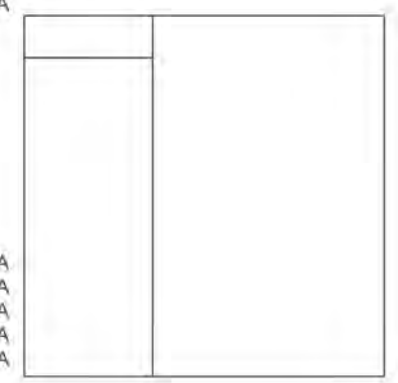

Surveyed N/A  
 Revised N/A  
 Edition N/A  
 Copyright N/A  
 Levelled N/A



Produced by  
 Groundsure Insights  
 T: 08444 159000  
 E: [info@groundsure.com](mailto:info@groundsure.com)  
 W: [www.groundsure.com](http://www.groundsure.com)

© Crown copyright and database rights 2018 Ordnance Survey 100035207

Production date: 03 May 2023

Map legend available at:  
[www.groundsure.com/sites/default/files/groundsure\\_legend.pdf](http://www.groundsure.com/sites/default/files/groundsure_legend.pdf)

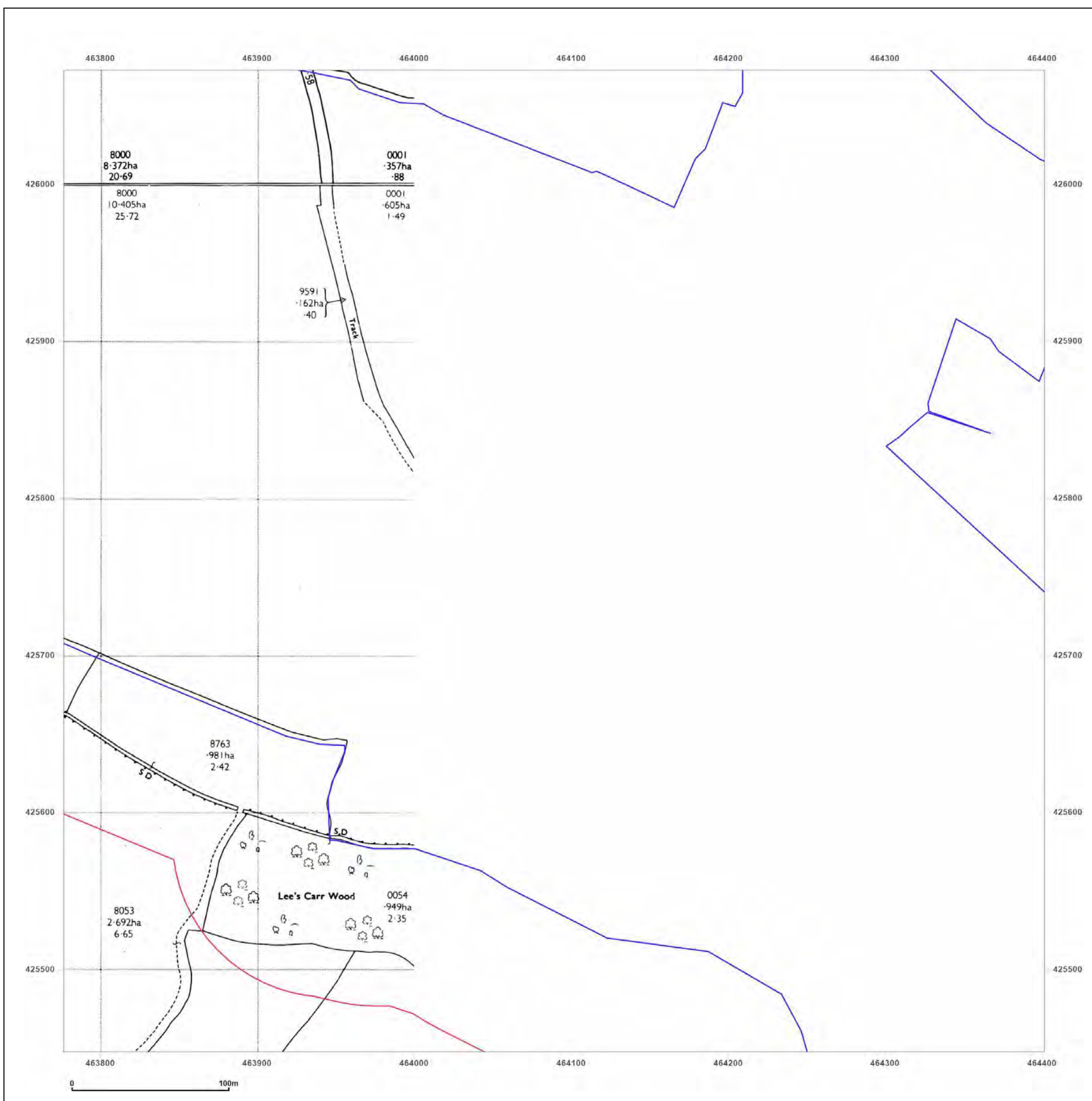

**Site Details:**

SHELTER 22M FROM COMUS INN, SELBY ROAD 6M FROM A1041, SELBY ROAD, CAMBLESFORTH, YO8 8HR

**Client Ref:** Camblesforth  
**Report Ref:** GSIP-2023-13637-13820\_LS\_6\_3  
**Grid Ref:** 464089, 425760

**Map Name:** National Grid

**Map date:** 1971-1972

**Scale:** 1:2,500

**Printed at:** 1:2,500



Surveyed 1970  
 Revised 1970  
 Edition N/A  
 Copyright 1971  
 Levelled 1966

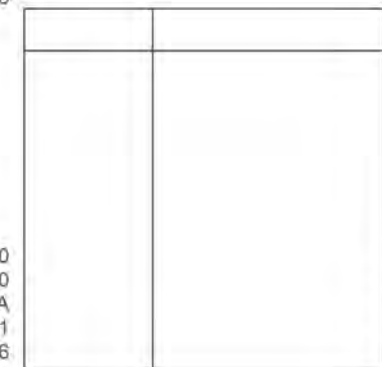

Surveyed 1970  
 Revised 1970  
 Edition N/A  
 Copyright 1971  
 Levelled 1966

Surveyed 1971  
 Revised 1971  
 Edition N/A  
 Copyright 1972  
 Levelled 1957



Produced by  
 Groundsure Insights  
 T: 08444 159000  
 E: [info@groundsure.com](mailto:info@groundsure.com)  
 W: [www.groundsure.com](http://www.groundsure.com)

© Crown copyright and database rights 2018 Ordnance Survey 100035207

Production date: 03 May 2023

Map legend available at:  
[www.groundsure.com/sites/default/files/groundsure\\_legend.pdf](http://www.groundsure.com/sites/default/files/groundsure_legend.pdf)

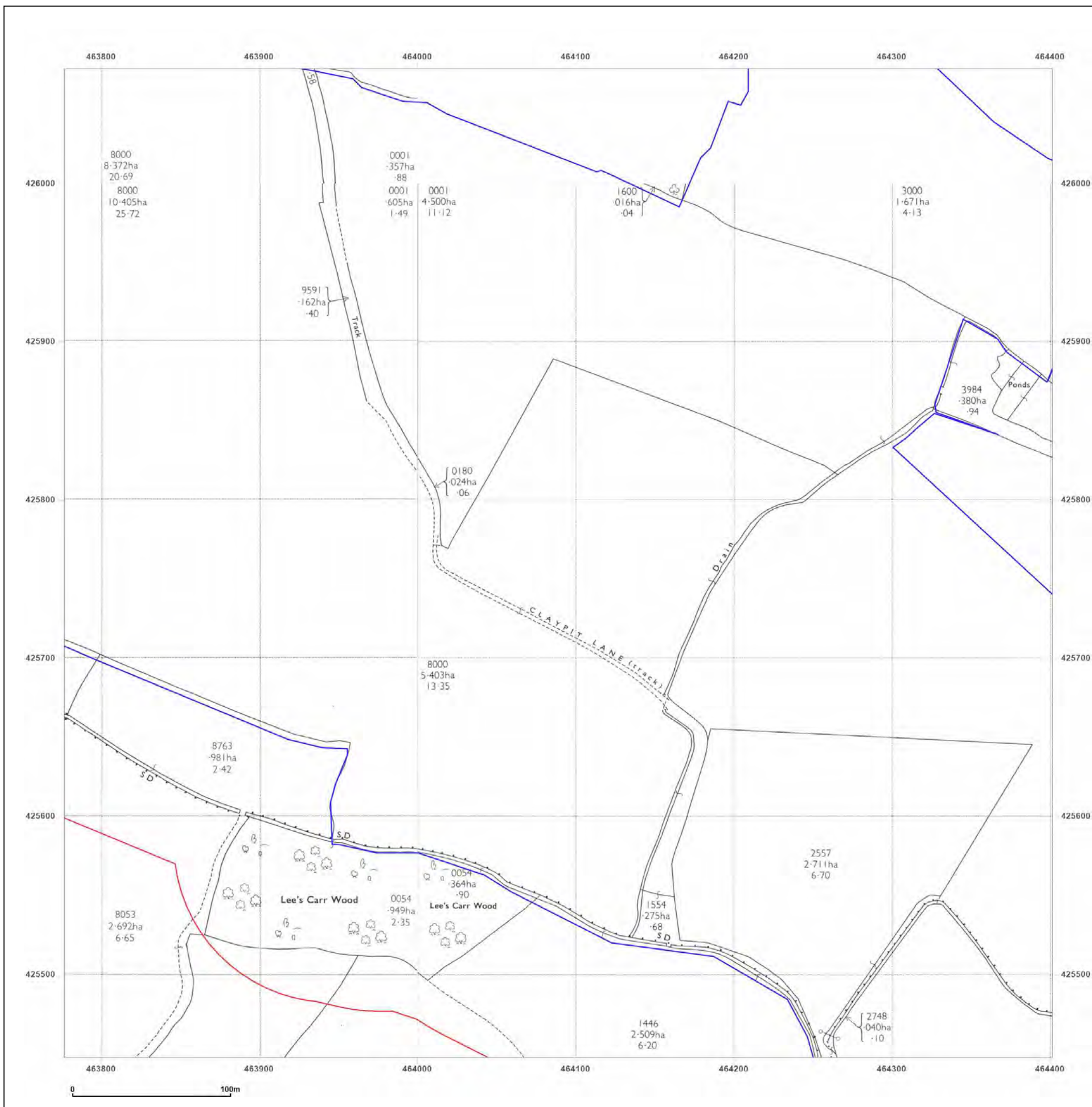

**Site Details:**

SHELTER 22M FROM COMUS INN, SELBY ROAD 6M FROM A1041, SELBY ROAD, CAMBLESFORTH, YO8 8HR

**Client Ref:** Camblesforth  
**Report Ref:** GSIP-2023-13637-13820\_LS\_6\_3  
**Grid Ref:** 464089, 425760

**Map Name:** National Grid

**Map date:** 1982

**Scale:** 1:2,500

**Printed at:** 1:2,500

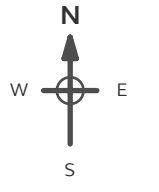

Surveyed N/A  
 Revised N/A  
 Edition N/A  
 Copyright N/A  
 Levelled N/A

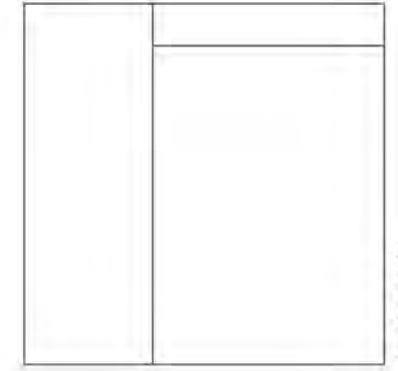

Surveyed N/A  
 Revised N/A  
 Edition N/A  
 Copyright 1982  
 Levelled 1957



Produced by  
 Groundsure Insights  
 T: 08444 159000  
 E: [info@groundsure.com](mailto:info@groundsure.com)  
 W: [www.groundsure.com](http://www.groundsure.com)

© Crown copyright and database rights 2018 Ordnance Survey 100035207

Production date: 03 May 2023

Map legend available at:  
[www.groundsure.com/sites/default/files/groundsure\\_legend.pdf](http://www.groundsure.com/sites/default/files/groundsure_legend.pdf)

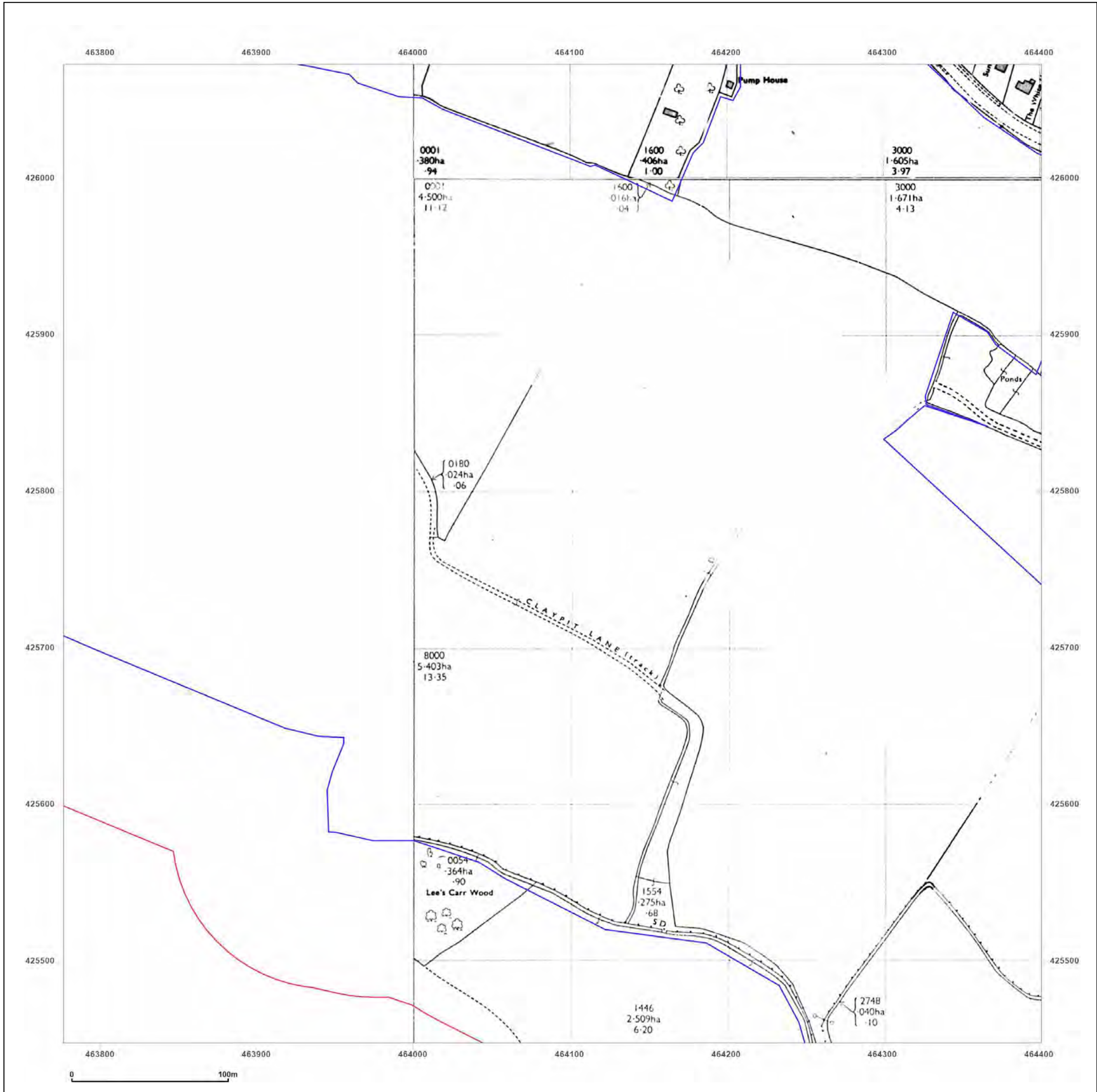

**Site Details:**  
 SHELTER 22M FROM COMUS INN, SELBY ROAD 6M FROM A1041, SELBY ROAD, CAMBLESFORTH, YO8 8HR

**Client Ref:** Camblesforth  
**Report Ref:** GSIP-2023-13637-13820\_LS\_6\_3  
**Grid Ref:** 464089, 425760

**Map Name:** National Grid  
**Map date:** 1982  
**Scale:** 1:2,500  
**Printed at:** 1:2,500

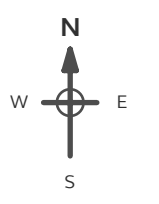

Surveyed N/A  
 Revised N/A  
 Edition N/A  
 Copyright 1982  
 Levelled 1967

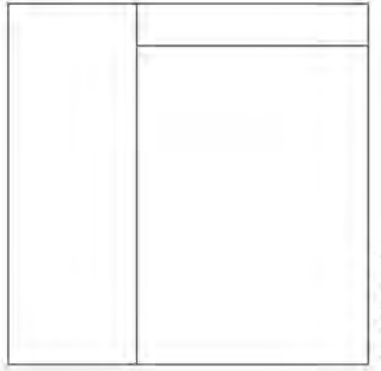

Surveyed N/A  
 Revised N/A  
 Edition N/A  
 Copyright 1982  
 Levelled 1957

**Powered by**  

Produced by  
 Groundsure Insights  
 T: 08444 159000  
 E: [info@groundsure.com](mailto:info@groundsure.com)  
 W: [www.groundsure.com](http://www.groundsure.com)

© Crown copyright and database rights 2018 Ordnance Survey 100035207

Production date: 03 May 2023

Map legend available at:  
[www.groundsure.com/sites/default/files/groundsure\\_legend.pdf](http://www.groundsure.com/sites/default/files/groundsure_legend.pdf)

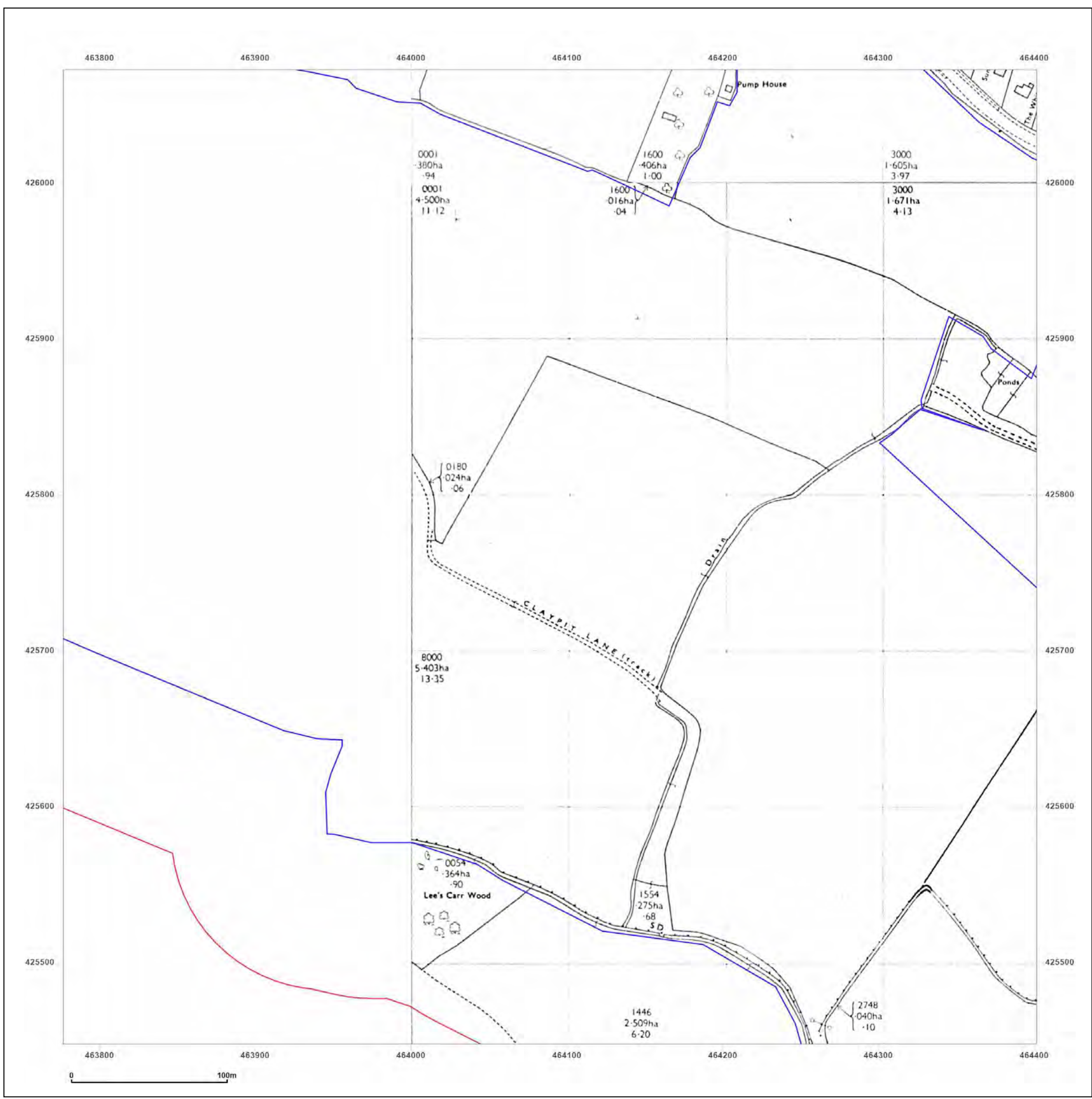

**Site Details:**

SHELTER 22M FROM COMUS  
INN, SELBY ROAD 6M FROM  
A1041, SELBY ROAD,  
CAMBLESFORTH, YO8 8HR

**Client Ref:** Camblesforth  
**Report Ref:** GSIP-2023-13637-13820\_LS\_6\_3  
**Grid Ref:** 464089, 425760

**Map Name:** National Grid

**Map date:** 1991

**Scale:** 1:2,500

**Printed at:** 1:2,500

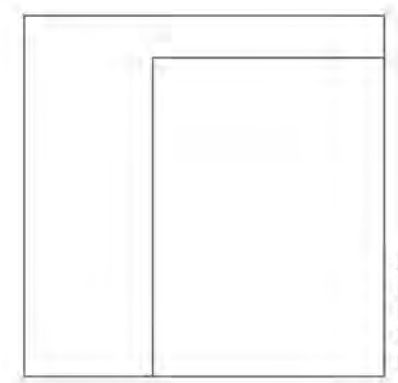
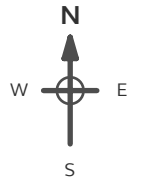

Surveyed 1957  
Revised 1991  
Edition N/A  
Copyright 1991  
Levelled 1957



Produced by  
Groundsure Insights  
T: 08444 159000  
E: [info@groundsure.com](mailto:info@groundsure.com)  
W: [www.groundsure.com](http://www.groundsure.com)

© Crown copyright and database rights 2018 Ordnance Survey 100035207

Production date: 03 May 2023

Map legend available at:  
[www.groundsure.com/sites/default/files/groundsure\\_legend.pdf](http://www.groundsure.com/sites/default/files/groundsure_legend.pdf)

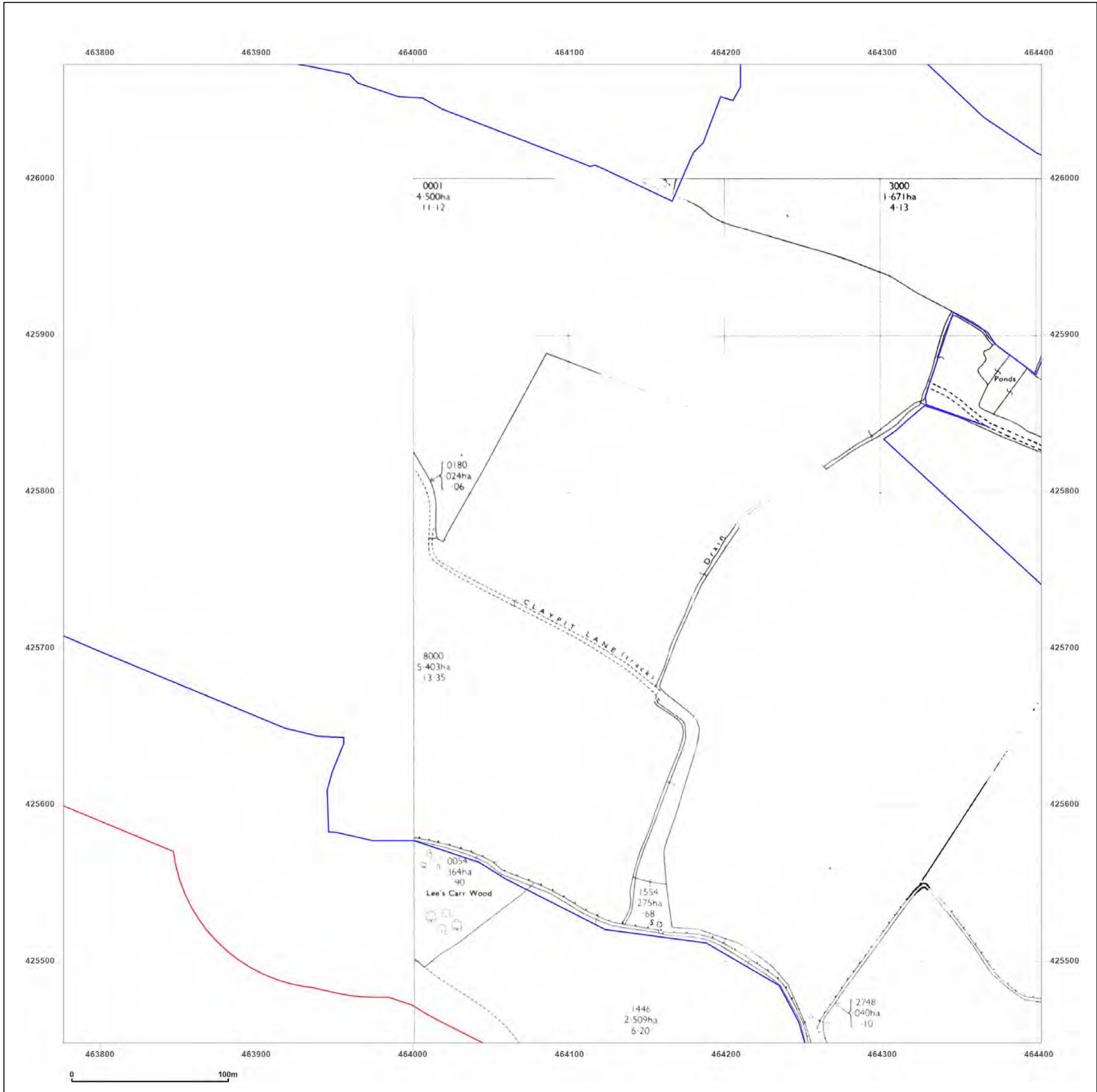

**Site Details:**

SHELTER 22M FROM COMUS INN, SELBY ROAD 6M FROM A1041, SELBY ROAD, CAMBLESFORTH, YO8 8HR

**Client Ref:** Camblesforth  
**Report Ref:** GSIP-2023-13637-13820\_LS\_6\_3  
**Grid Ref:** 464089, 425760

**Map Name:** National Grid

**Map date:** 1991-1994

**Scale:** 1:2,500

**Printed at:** 1:2,500

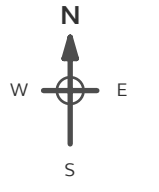

Surveyed 1994 Revised N/A Edition N/A Copyright 1994 Levelled N/A	Surveyed 1994 Revised N/A Edition N/A Copyright 1994 Levelled N/A
---	---

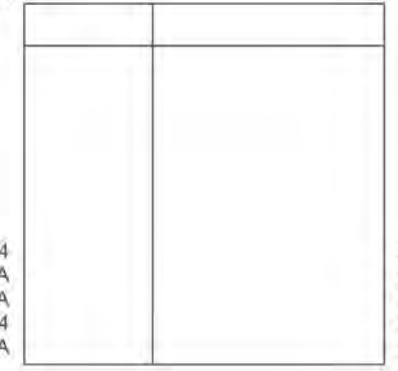

Surveyed 1994 Revised N/A Edition N/A Copyright 1994 Levelled N/A	Surveyed 1957 Revised 1991 Edition N/A Copyright 1991 Levelled 1957
---	---



Produced by  
 Groundsure Insights  
 T: 08444 159000  
 E: [info@groundsure.com](mailto:info@groundsure.com)  
 W: [www.groundsure.com](http://www.groundsure.com)

© Crown copyright and database rights 2018 Ordnance Survey 100035207

Production date: 03 May 2023

Map legend available at:  
[www.groundsure.com/sites/default/files/groundsure\\_legend.pdf](http://www.groundsure.com/sites/default/files/groundsure_legend.pdf)

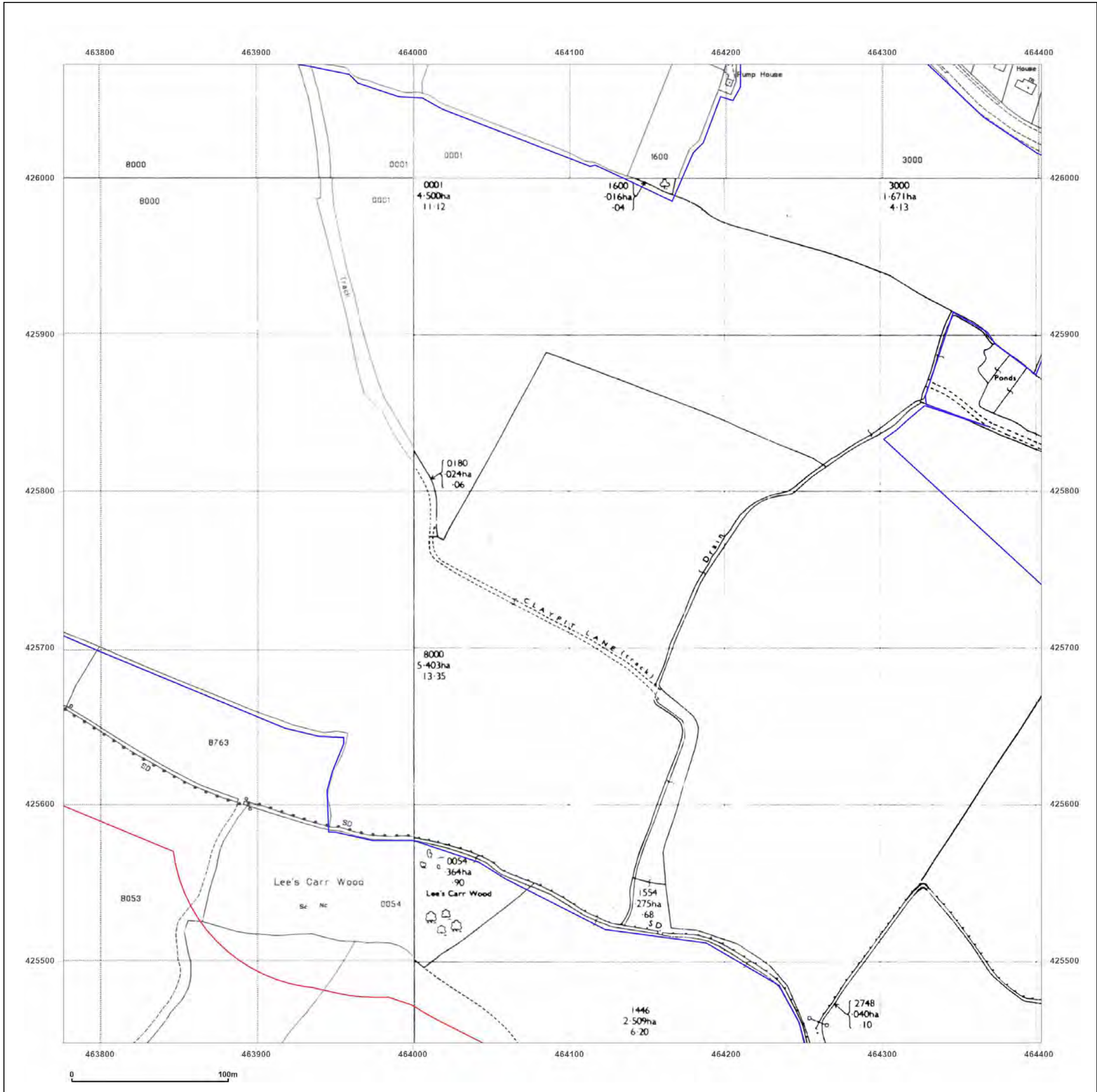

**Site Details:**  
 SHELTER 22M FROM COMUS INN, SELBY ROAD 6M FROM A1041, SELBY ROAD, CAMBLESFORTH, YO8 8HR

**Client Ref:** Camblesforth  
**Report Ref:** GSIP-2023-13637-13820\_LS\_6\_3  
**Grid Ref:** 464089, 425760

**Map Name:** National Grid  
**Map date:** 1994  
**Scale:** 1:2,500  
**Printed at:** 1:2,500

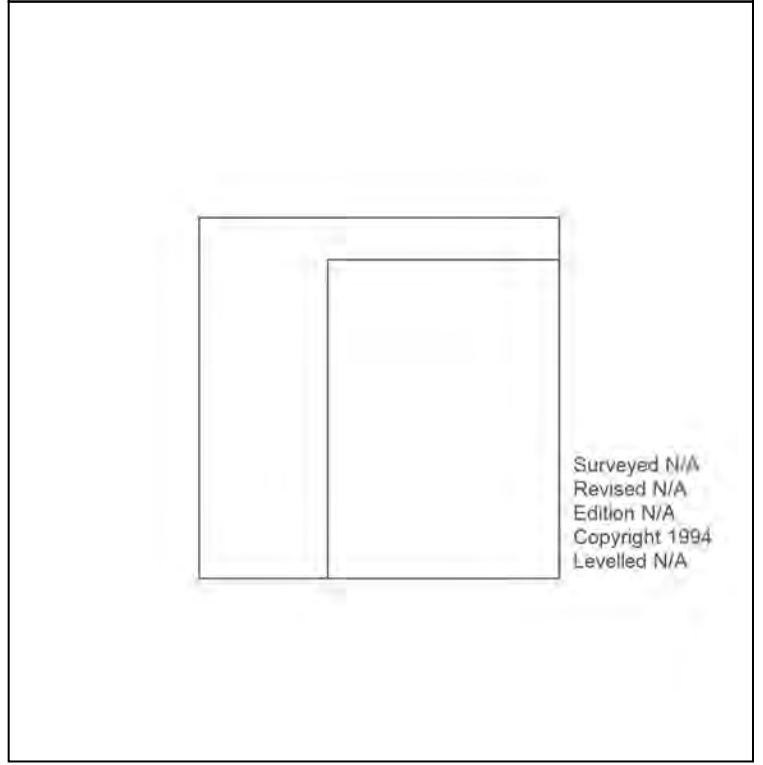
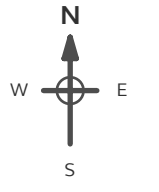

**Powered by**  

Produced by  
 Groundsure Insights  
 T: 08444 159000  
 E: [info@groundsure.com](mailto:info@groundsure.com)  
 W: [www.groundsure.com](http://www.groundsure.com)

© Crown copyright and database rights 2018 Ordnance Survey 100035207

Production date: 03 May 2023

Map legend available at:  
[www.groundsure.com/sites/default/files/groundsure\\_legend.pdf](http://www.groundsure.com/sites/default/files/groundsure_legend.pdf)

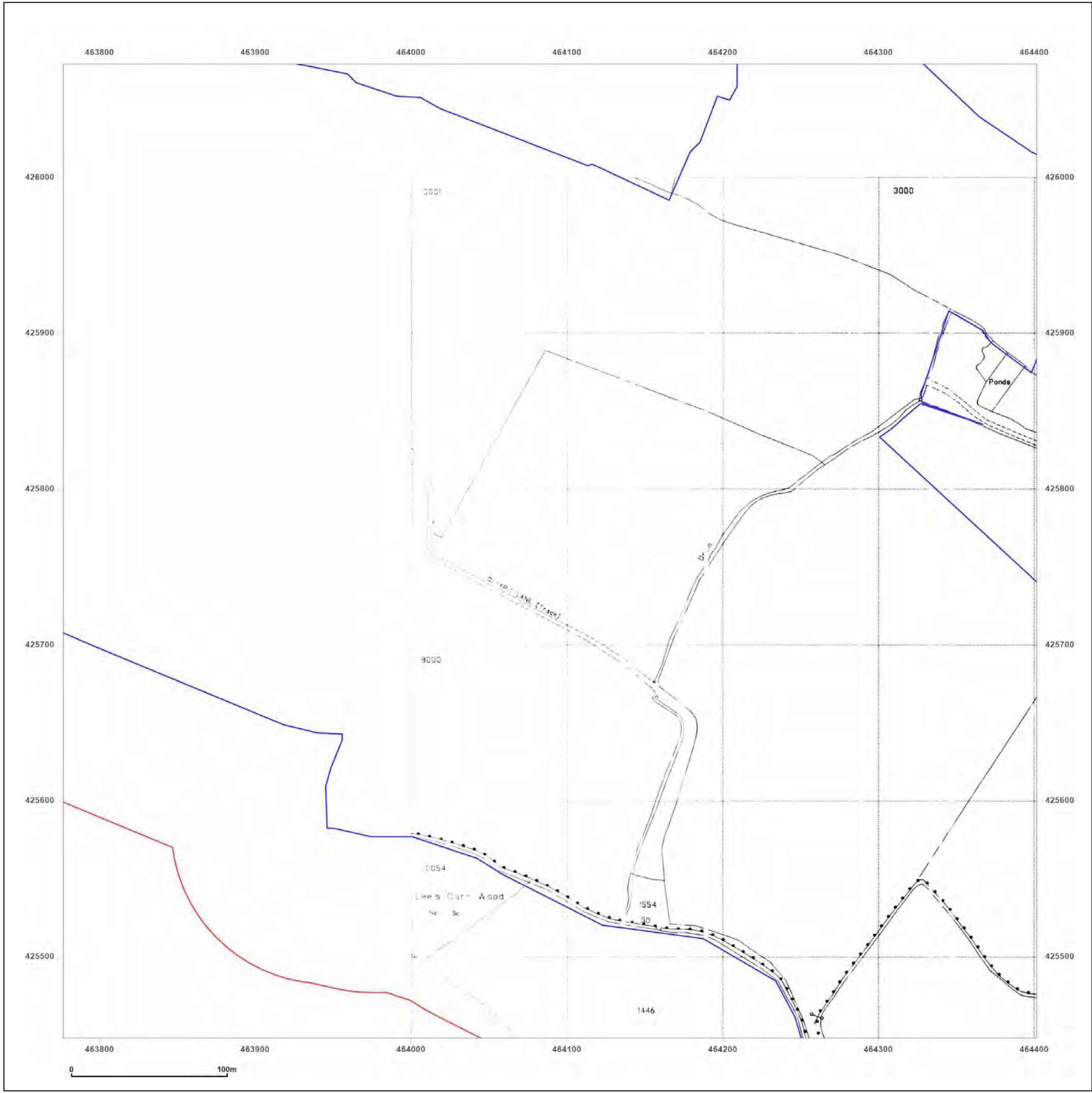

**Site Details:**

SHELTER 22M FROM COMUS INN, SELBY ROAD 6M FROM A1041, SELBY ROAD, CAMBLESFORTH, YO8 8HR

**Client Ref:** Camblesforth  
**Report Ref:** GSIP-2023-13637-13820\_LS\_6\_4  
**Grid Ref:** 464089, 426385

**Map Name:** County Series  
**Map date:** 1890  
**Scale:** 1:2,500  
**Printed at:** 1:2,500

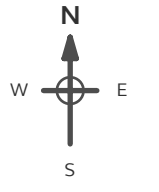

Surveyed 1890  
 Revised 1890  
 Edition N/A  
 Copyright N/A  
 Levelled N/A

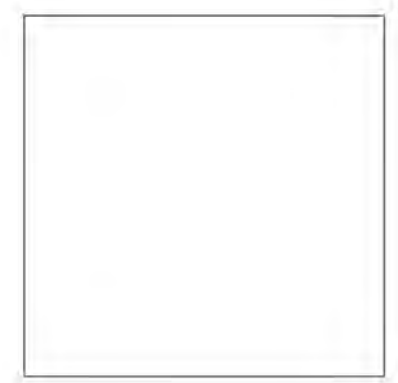

Produced by  
 Groundsure Insights  
 T: 08444 159000  
 E: [info@groundsure.com](mailto:info@groundsure.com)  
 W: [www.groundsure.com](http://www.groundsure.com)

© Crown copyright and database rights 2018 Ordnance Survey 100035207

Production date: 03 May 2023

Map legend available at:  
[www.groundsure.com/sites/default/files/groundsure\\_legend.pdf](http://www.groundsure.com/sites/default/files/groundsure_legend.pdf)

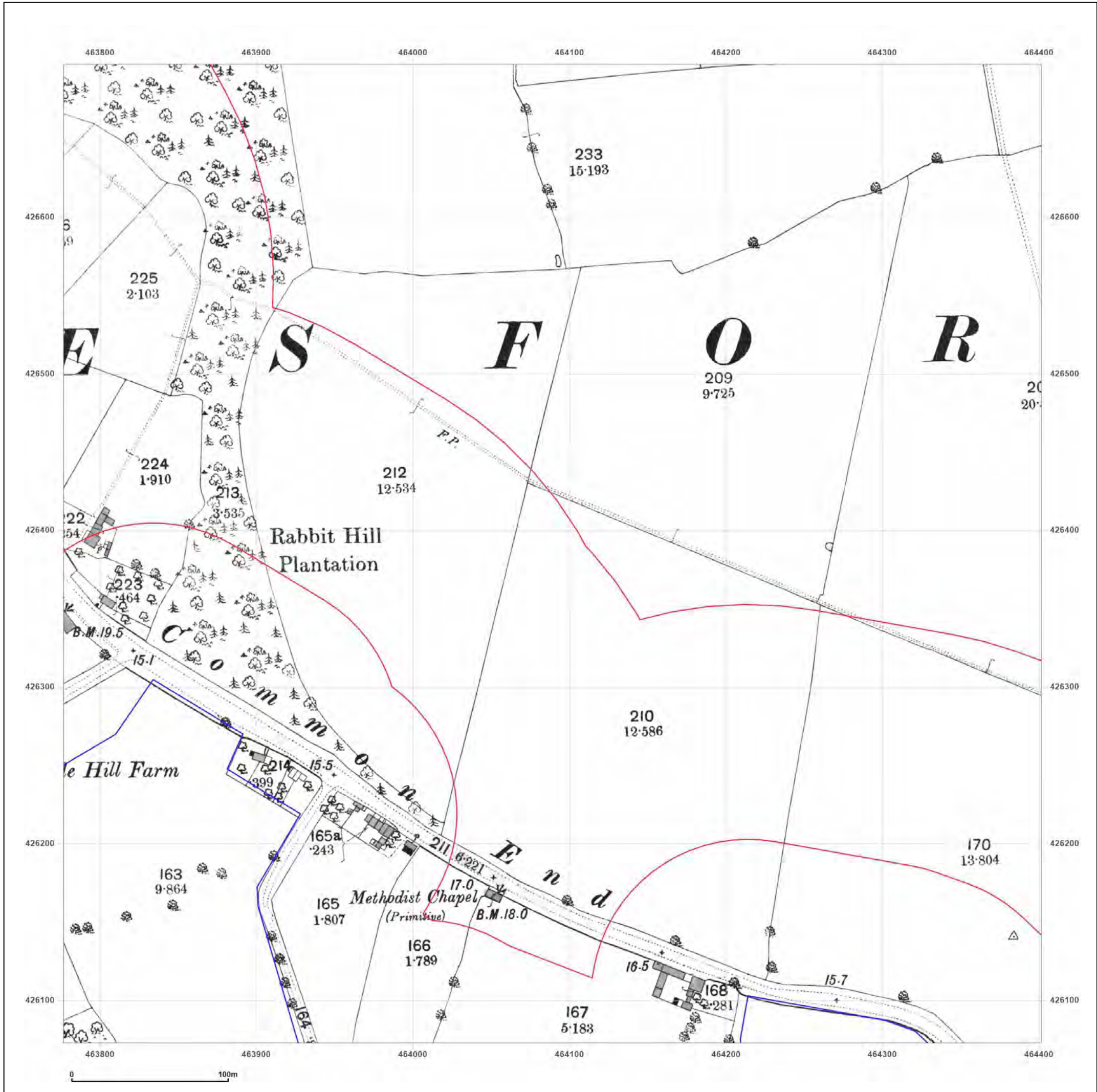



**Site Details:**

SHELTER 22M FROM COMUS INN, SELBY ROAD 6M FROM A1041, SELBY ROAD, CAMBLESFORTH, YO8 8HR

**Client Ref:** Camblesforth  
**Report Ref:** GSIP-2023-13637-13820\_LS\_6\_4  
**Grid Ref:** 464089, 426385

**Map Name:** County Series

**Map date:** 1907

**Scale:** 1:2,500

**Printed at:** 1:2,500



Surveyed 1907  
 Revised 1907  
 Edition N/A  
 Copyright N/A  
 Levelled N/A

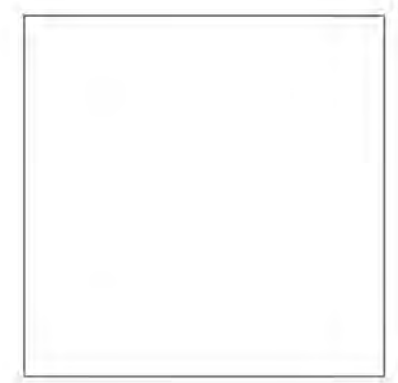

Produced by  
 Groundsure Insights  
 T: 08444 159000  
 E: [info@groundsure.com](mailto:info@groundsure.com)  
 W: [www.groundsure.com](http://www.groundsure.com)

© Crown copyright and database rights 2018 Ordnance Survey 100035207

Production date: 03 May 2023

Map legend available at:  
[www.groundsure.com/sites/default/files/groundsure\\_legend.pdf](http://www.groundsure.com/sites/default/files/groundsure_legend.pdf)

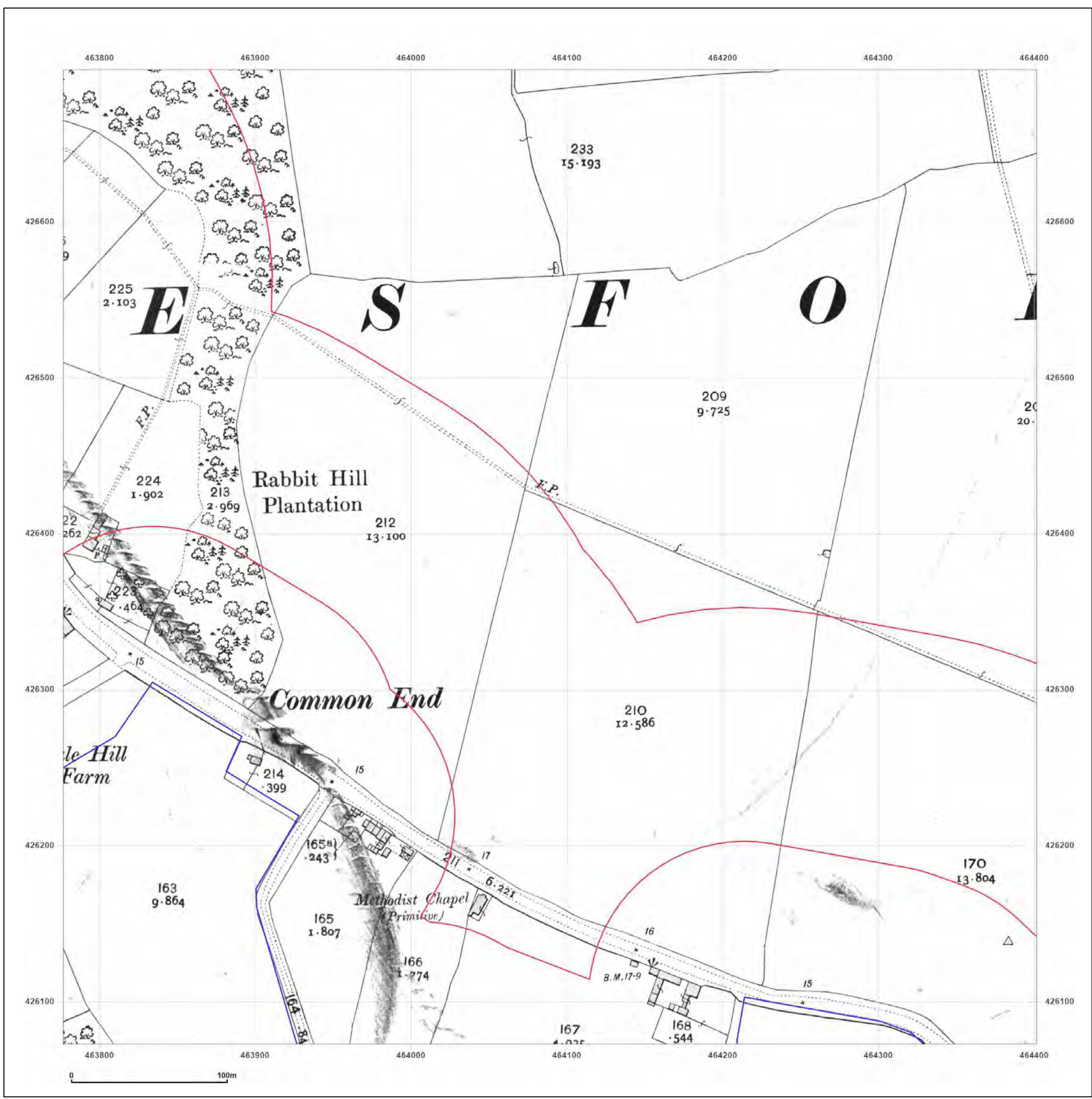

**Site Details:**

SHELTER 22M FROM COMUS INN, SELBY ROAD 6M FROM A1041, SELBY ROAD, CAMBLESFORTH, YO8 8HR

**Client Ref:** Camblesforth  
**Report Ref:** GSIP-2023-13637-13820\_LS\_6\_4  
**Grid Ref:** 464089, 426385

**Map Name:** National Grid

**Map date:** 1971

**Scale:** 1:2,500

**Printed at:** 1:2,500

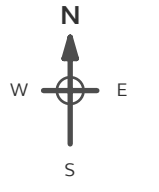

Surveyed 1970  
 Revised 1970  
 Edition N/A  
 Copyright 1971  
 Levelled 1966

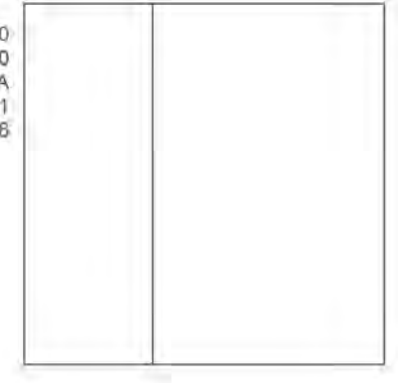

Produced by  
 Groundsure Insights  
 T: 08444 159000  
 E: [info@groundsure.com](mailto:info@groundsure.com)  
 W: [www.groundsure.com](http://www.groundsure.com)

© Crown copyright and database rights 2018 Ordnance Survey 100035207

Production date: 03 May 2023

Map legend available at:  
[www.groundsure.com/sites/default/files/groundsure\\_legend.pdf](http://www.groundsure.com/sites/default/files/groundsure_legend.pdf)

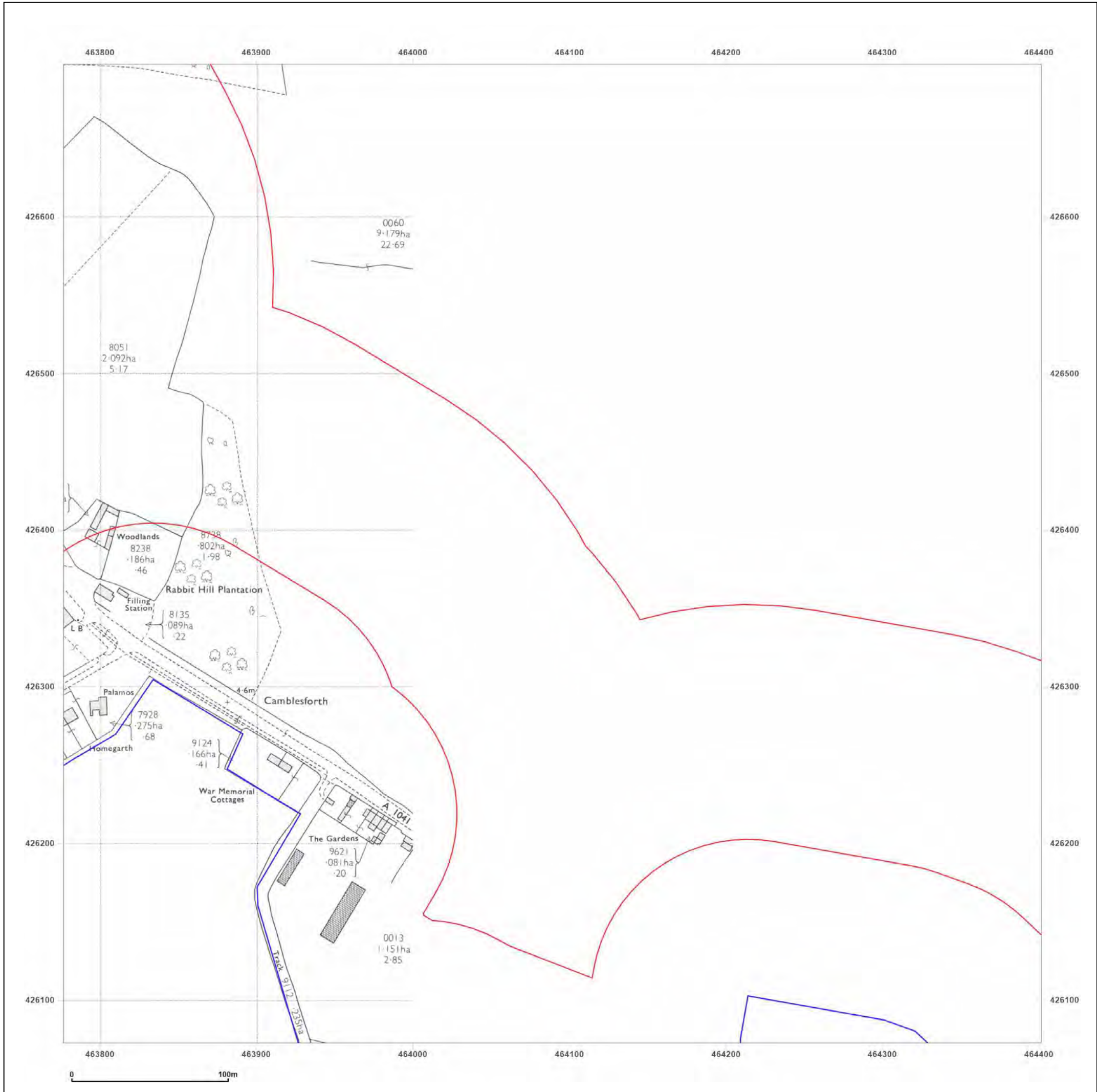

**Site Details:**

SHELTER 22M FROM COMUS  
INN, SELBY ROAD 6M FROM  
A1041, SELBY ROAD,  
CAMBLESFORTH, YO8 8HR

**Client Ref:** Camblesforth  
**Report Ref:** GSIP-2023-13637-13820\_LS\_6\_4  
**Grid Ref:** 464089, 426385

**Map Name:** National Grid

**Map date:** 1971

**Scale:** 1:2,500

**Printed at:** 1:2,500

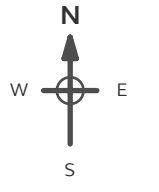

Surveyed N/A  
Revised N/A  
Edition N/A  
Copyright N/A  
Levelled N/A

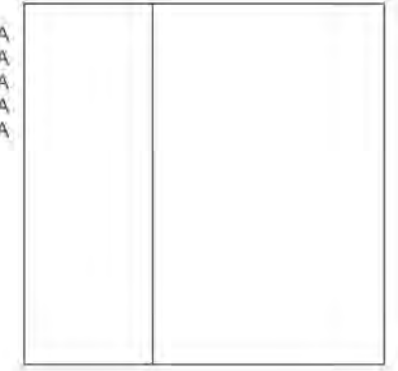

Produced by  
Groundsure Insights  
T: 08444 159000  
E: [info@groundsure.com](mailto:info@groundsure.com)  
W: [www.groundsure.com](http://www.groundsure.com)

© Crown copyright and database rights 2018 Ordnance Survey 100035207

Production date: 03 May 2023

Map legend available at:  
[www.groundsure.com/sites/default/files/groundsure\\_legend.pdf](http://www.groundsure.com/sites/default/files/groundsure_legend.pdf)

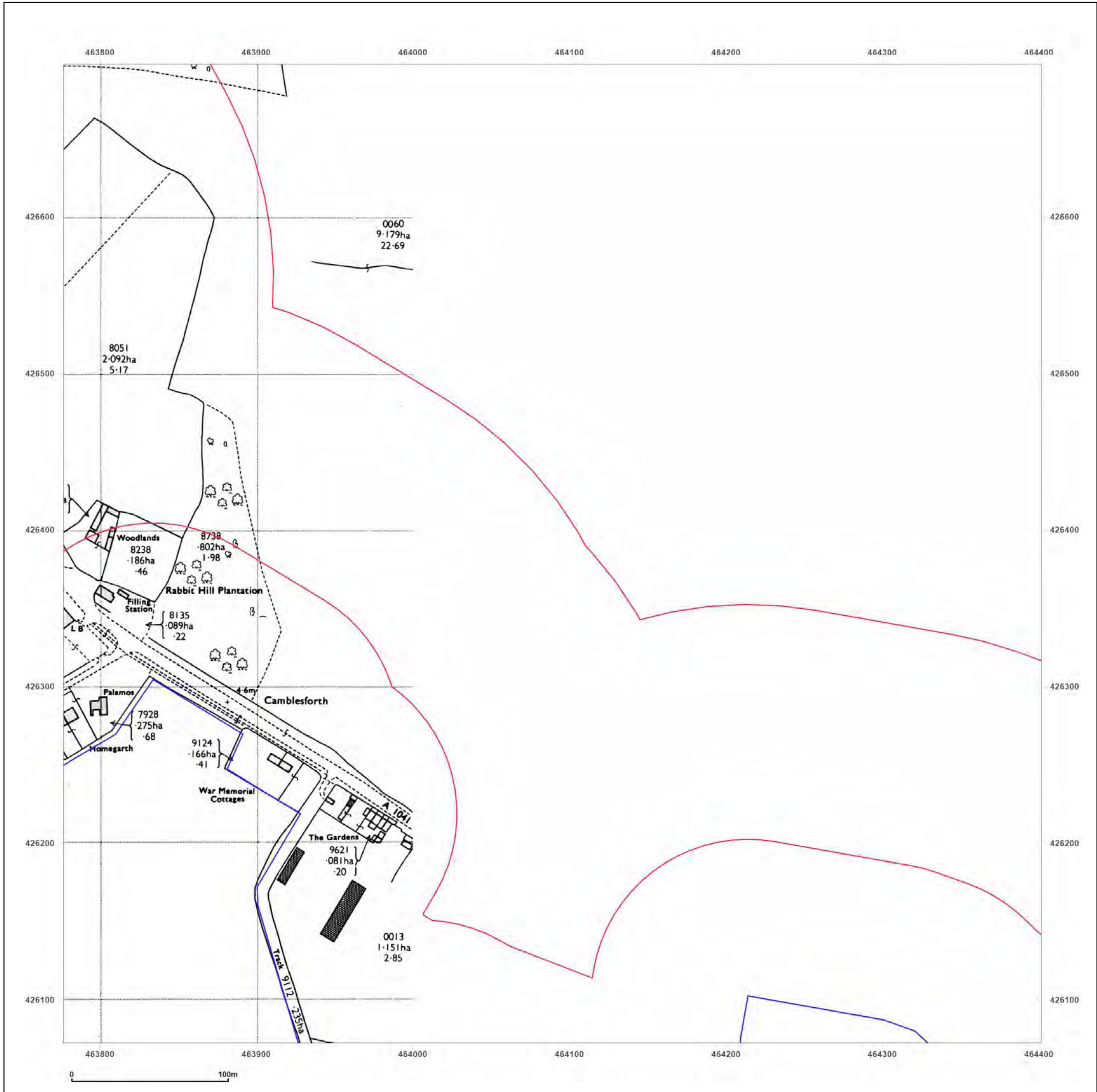

**Site Details:**

SHELTER 22M FROM COMUS INN, SELBY ROAD 6M FROM A1041, SELBY ROAD, CAMBLESFORTH, YO8 8HR

**Client Ref:** Camblesforth  
**Report Ref:** GSIP-2023-13637-13820\_LS\_6\_4  
**Grid Ref:** 464089, 426385

**Map Name:** National Grid  
**Map date:** 1982  
**Scale:** 1:2,500  
**Printed at:** 1:2,500

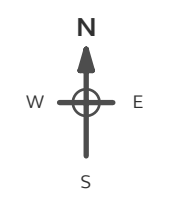

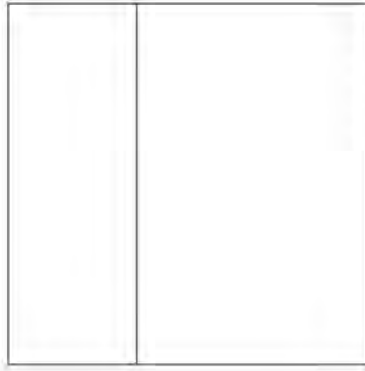

Surveyed N/A  
 Revised N/A  
 Edition N/A  
 Copyright N/A  
 Levelled N/A

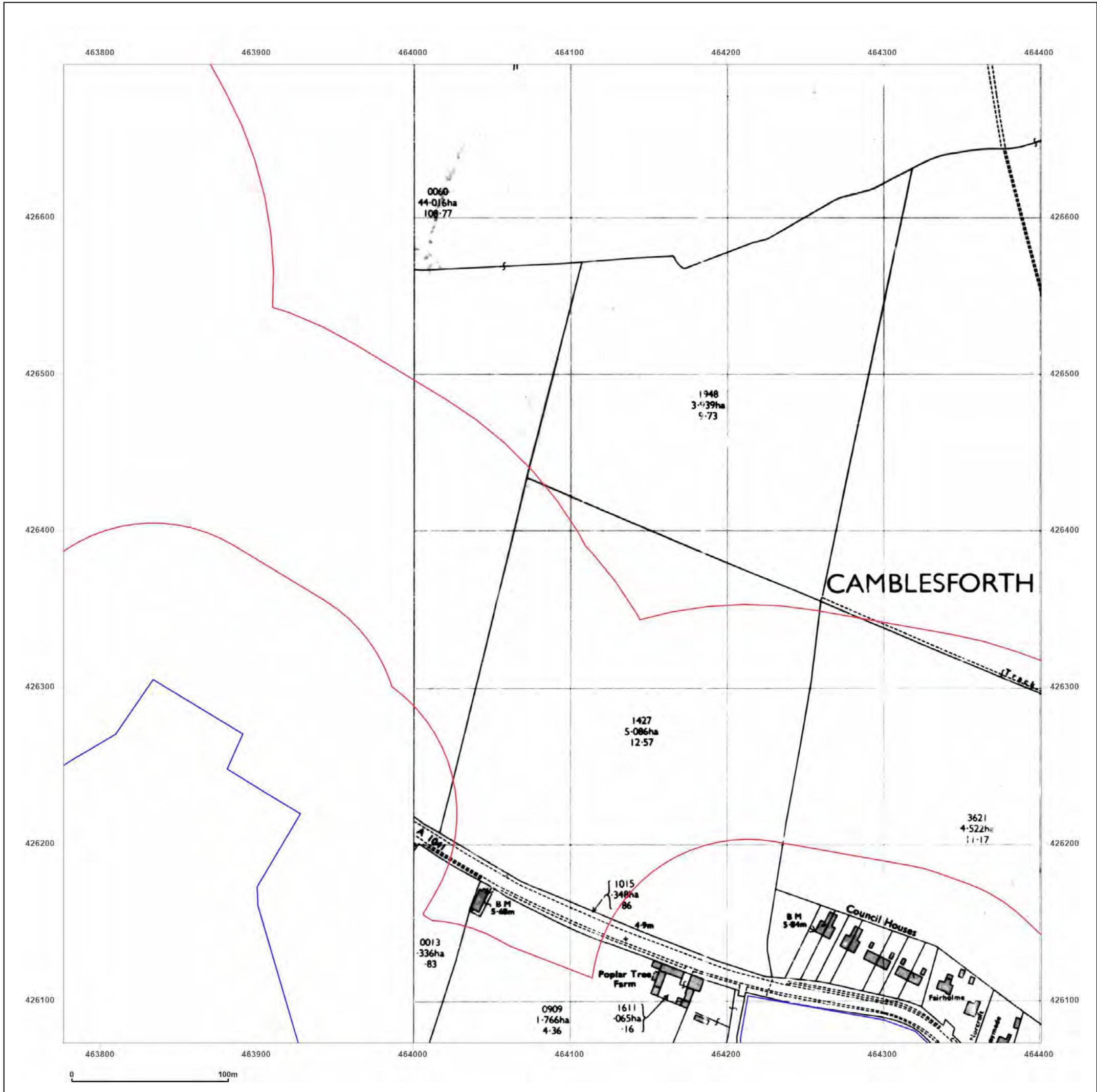



Produced by  
 Groundsure Insights  
 T: 08444 159000  
 E: [info@groundsure.com](mailto:info@groundsure.com)  
 W: [www.groundsure.com](http://www.groundsure.com)

© Crown copyright and database rights 2018 Ordnance Survey 100035207

Production date: 03 May 2023

Map legend available at:  
[www.groundsure.com/sites/default/files/groundsure\\_legend.pdf](http://www.groundsure.com/sites/default/files/groundsure_legend.pdf)

**Site Details:**  
 SHELTER 22M FROM COMUS INN, SELBY ROAD 6M FROM A1041, SELBY ROAD, CAMBLESFORTH, YO8 8HR

**Client Ref:** Camblesforth  
**Report Ref:** GSIP-2023-13637-13820\_LS\_6\_4  
**Grid Ref:** 464089, 426385

**Map Name:** National Grid  
**Map date:** 1982  
**Scale:** 1:2,500  
**Printed at:** 1:2,500

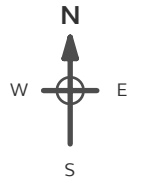

Surveyed N/A  
 Revised N/A  
 Edition N/A  
 Copyright 1982  
 Levelled 1987

**Powered by**  
 Produced by Groundsure Insights  
 T: 08444 159000  
 E: [info@groundsure.com](mailto:info@groundsure.com)  
 W: [www.groundsure.com](http://www.groundsure.com)

© Crown copyright and database rights 2018 Ordnance Survey 100035207

Production date: 03 May 2023

Map legend available at:  
[www.groundsure.com/sites/default/files/groundsure\\_legend.pdf](http://www.groundsure.com/sites/default/files/groundsure_legend.pdf)

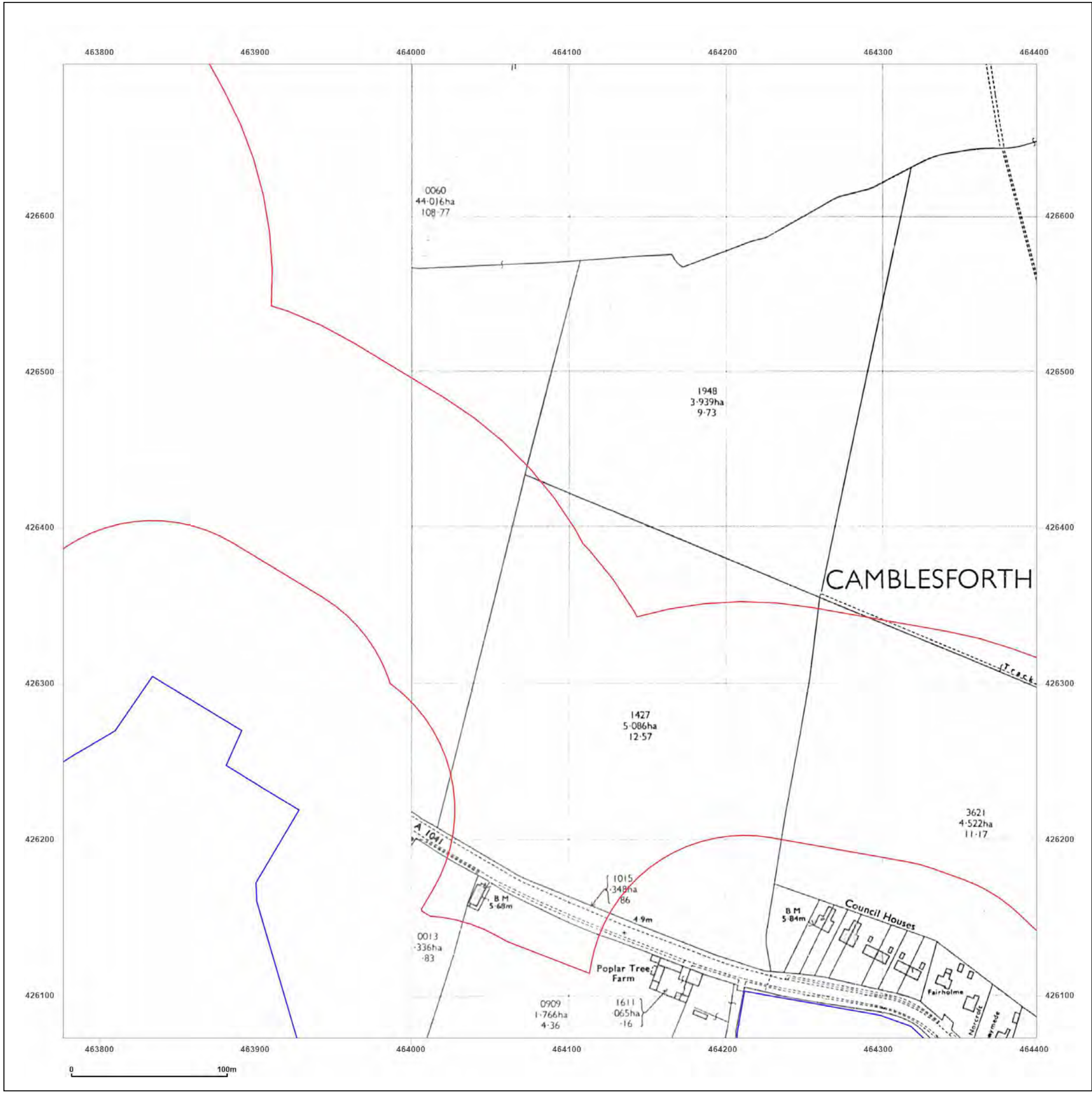

**Site Details:**

SHELTER 22M FROM COMUS INN, SELBY ROAD 6M FROM A1041, SELBY ROAD, CAMBLESFORTH, YO8 8HR

**Client Ref:** Camblesforth  
**Report Ref:** GSIP-2023-13637-13820\_LS\_6\_4  
**Grid Ref:** 464089, 426385

**Map Name:** National Grid

**Map date:** 1985

**Scale:** 1:2,500

**Printed at:** 1:2,500

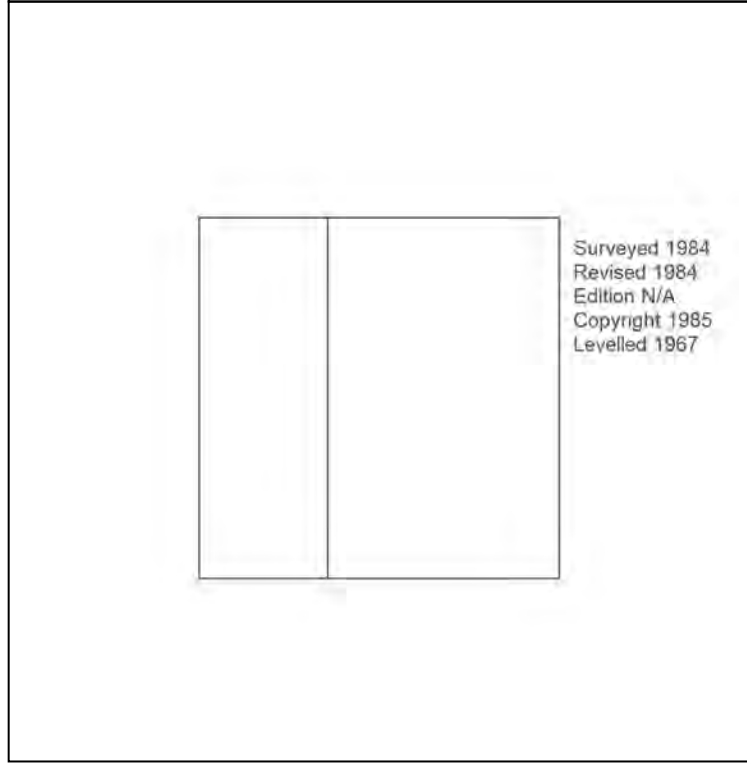
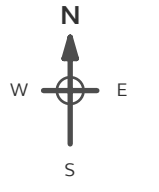

Surveyed 1984  
 Revised 1984  
 Edition N/A  
 Copyright 1985  
 Levelled 1967

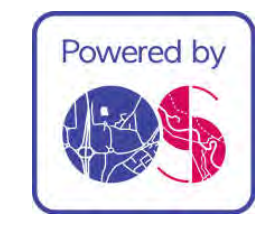

Produced by  
 Groundsure Insights  
 T: 08444 159000  
 E: [info@groundsure.com](mailto:info@groundsure.com)  
 W: [www.groundsure.com](http://www.groundsure.com)

© Crown copyright and database rights 2018 Ordnance Survey 100035207

Production date: 03 May 2023

Map legend available at:  
[www.groundsure.com/sites/default/files/groundsure\\_legend.pdf](http://www.groundsure.com/sites/default/files/groundsure_legend.pdf)

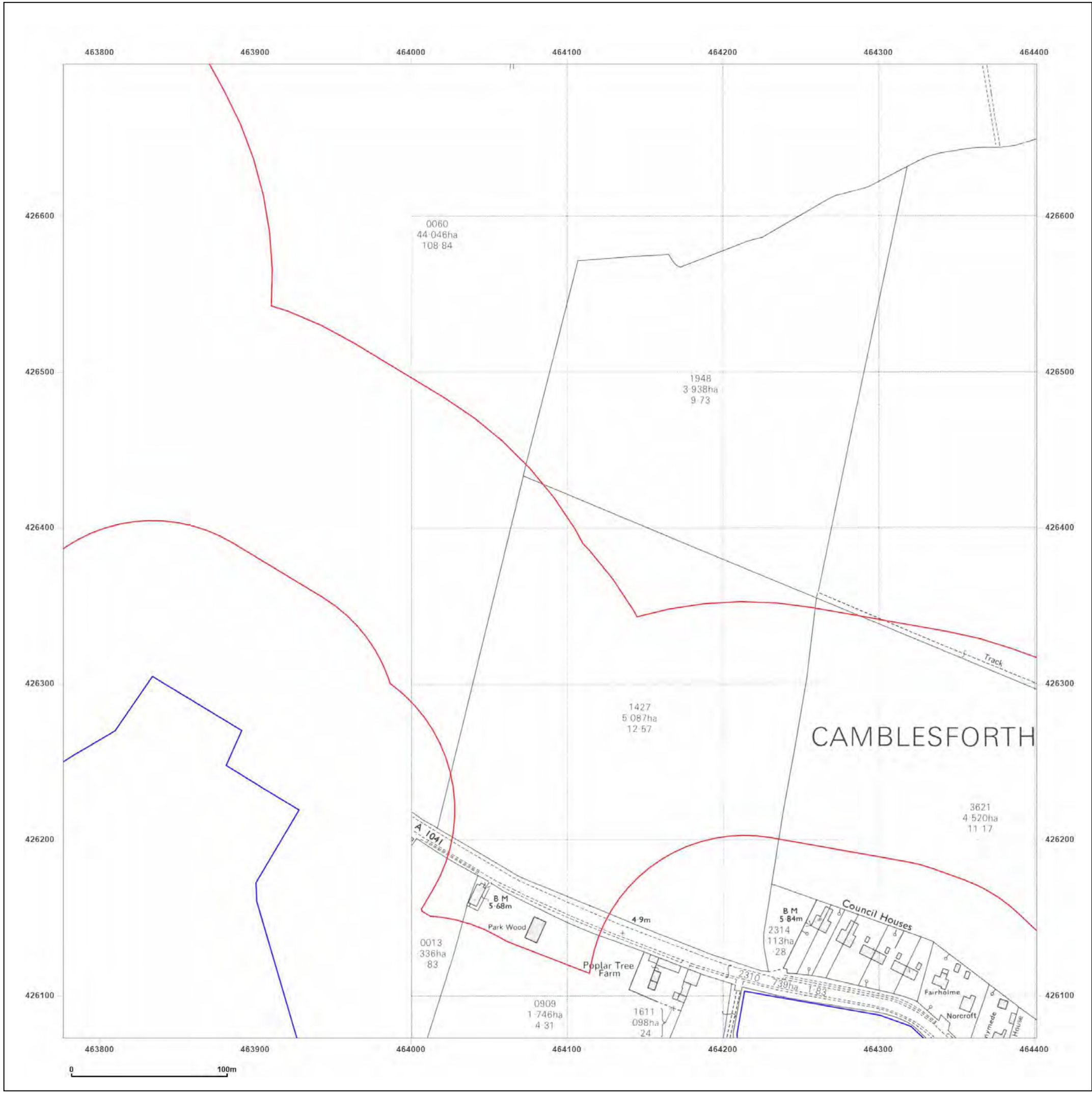

**Site Details:**  
 SHELTER 22M FROM COMUS INN, SELBY ROAD 6M FROM A1041, SELBY ROAD, CAMBLESFORTH, YO8 8HR

**Client Ref:** Camblesforth  
**Report Ref:** GSIP-2023-13637-13820\_LS\_6\_4  
**Grid Ref:** 464089, 426385

**Map Name:** National Grid  
**Map date:** 1994  
**Scale:** 1:2,500  
**Printed at:** 1:2,500

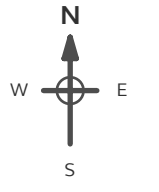

Surveyed 1994  
 Revised N/A  
 Edition N/A  
 Copyright 1994  
 Levelled N/A

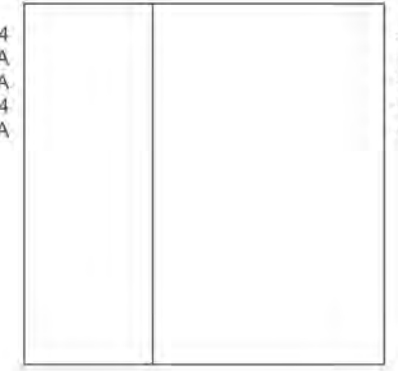

Produced by  
 Groundsure Insights  
 T: 08444 159000  
 E: [info@groundsure.com](mailto:info@groundsure.com)  
 W: [www.groundsure.com](http://www.groundsure.com)

© Crown copyright and database rights 2018 Ordnance Survey 100035207

Production date: 03 May 2023

Map legend available at:  
[www.groundsure.com/sites/default/files/groundsure\\_legend.pdf](http://www.groundsure.com/sites/default/files/groundsure_legend.pdf)

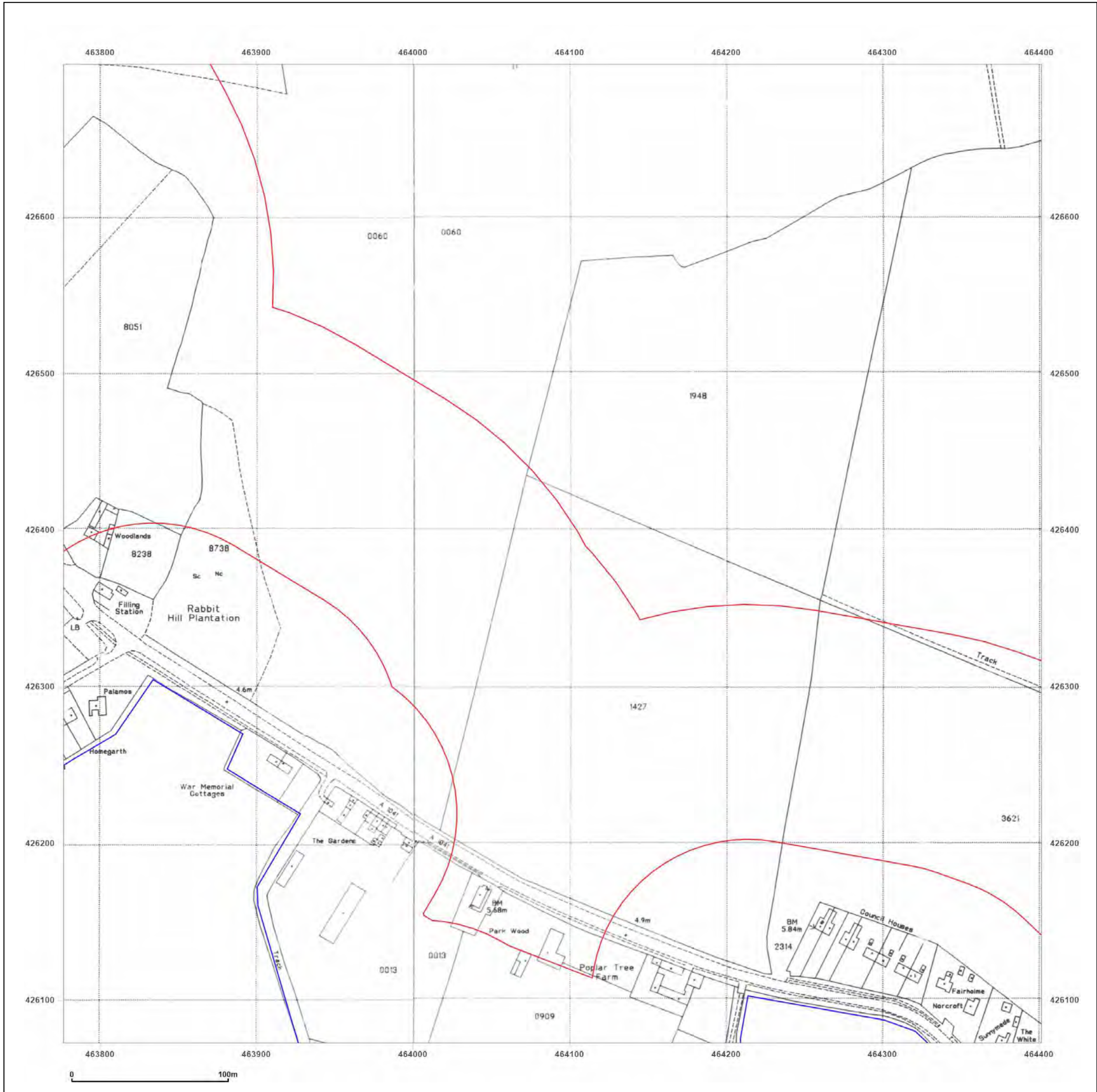

**Site Details:**

SHELTER 22M FROM COMUS  
INN, SELBY ROAD 6M FROM  
A1041, SELBY ROAD,  
CAMBLESFORTH, YO8 8HR

**Client Ref:** Camblesforth  
**Report Ref:** GSIP-2023-13637-13820\_LS\_7\_2  
**Grid Ref:** 464714, 425135

**Map Name:** County Series

**Map date:** 1890

**Scale:** 1:2,500

**Printed at:** 1:2,500

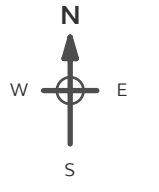

Surveyed 1890  
Revised 1890  
Edition N/A  
Copyright N/A  
Levelled N/A



Produced by  
Groundsure Insights  
T: 08444 159000  
E: [info@groundsure.com](mailto:info@groundsure.com)  
W: [www.groundsure.com](http://www.groundsure.com)

© Crown copyright and database rights 2018 Ordnance Survey 100035207

Production date: 03 May 2023

Map legend available at:  
[www.groundsure.com/sites/default/files/groundsure\\_legend.pdf](http://www.groundsure.com/sites/default/files/groundsure_legend.pdf)

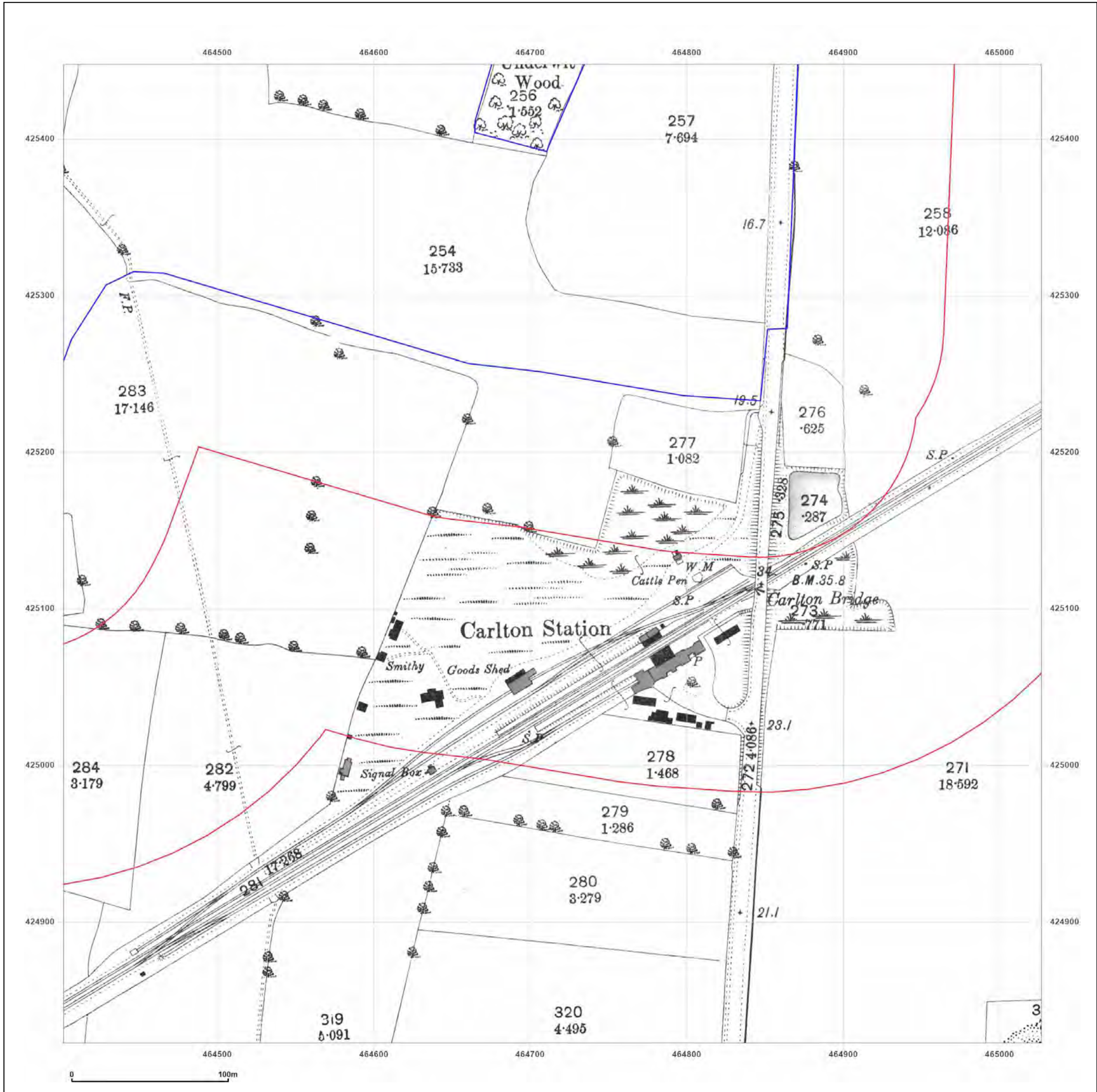



**Site Details:**

SHELTER 22M FROM COMUS INN, SELBY ROAD 6M FROM A1041, SELBY ROAD, CAMBLESFORTH, YO8 8HR

**Client Ref:** Camblesforth  
**Report Ref:** GSIP-2023-13637-13820\_LS\_7\_2  
**Grid Ref:** 464714, 425135

**Map Name:** County Series

**Map date:** 1907

**Scale:** 1:2,500

**Printed at:** 1:2,500

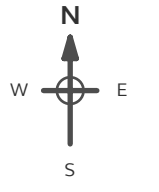

Surveyed 1907  
 Revised 1907  
 Edition N/A  
 Copyright N/A  
 Levelled N/A



Produced by Groundsure Insights  
 T: 08444 159000  
 E: [info@groundsure.com](mailto:info@groundsure.com)  
 W: [www.groundsure.com](http://www.groundsure.com)

© Crown copyright and database rights 2018 Ordnance Survey 100035207

Production date: 03 May 2023

Map legend available at: [www.groundsure.com/sites/default/files/groundsure\\_legend.pdf](http://www.groundsure.com/sites/default/files/groundsure_legend.pdf)

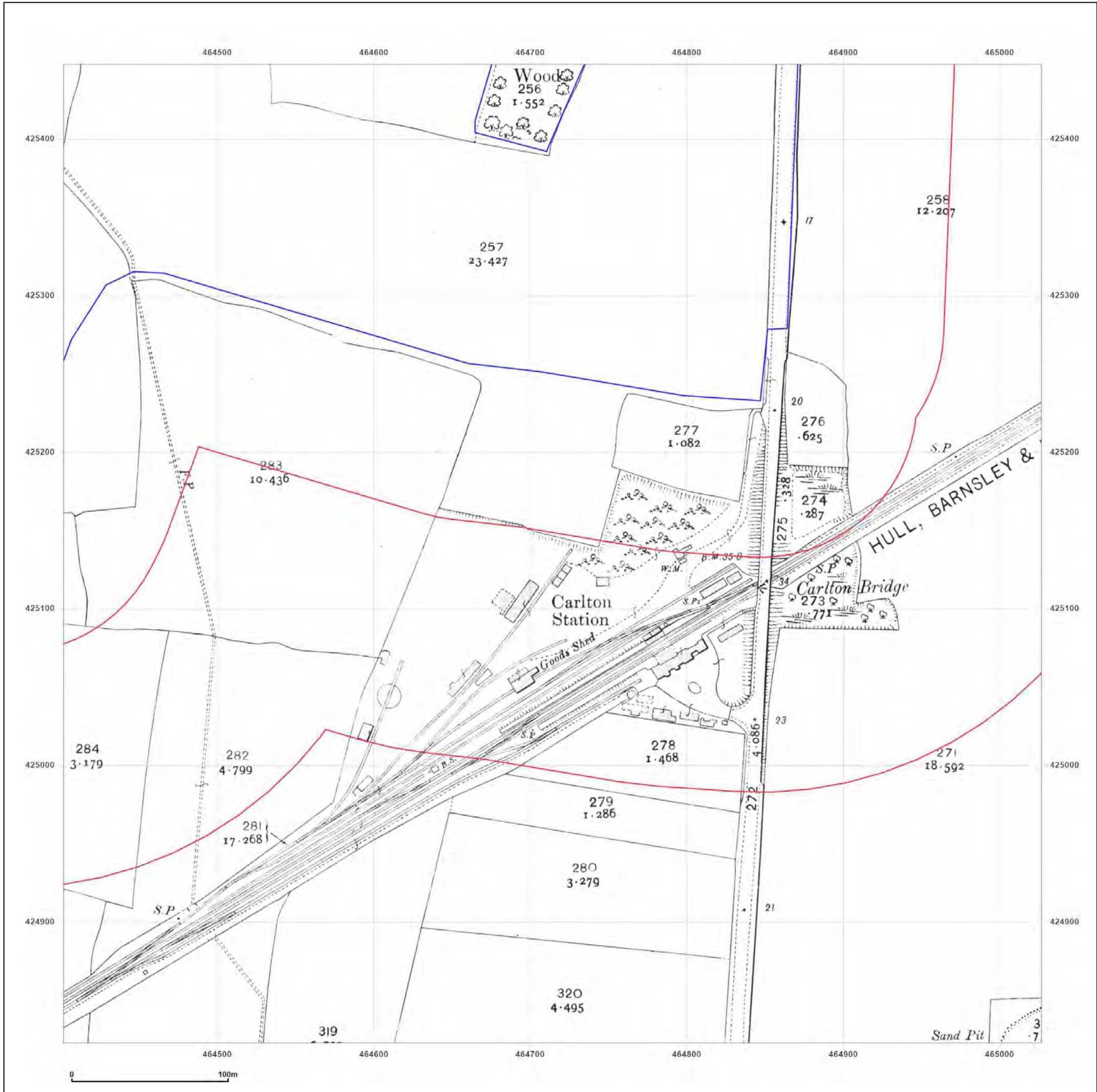

**Site Details:**

SHELTER 22M FROM COMUS  
INN, SELBY ROAD 6M FROM  
A1041, SELBY ROAD,  
CAMBLESFORTH, YO8 8HR

**Client Ref:** Camblesforth  
**Report Ref:** GSIP-2023-13637-13820\_LS\_7\_2  
**Grid Ref:** 464714, 425135

**Map Name:** National Grid

**Map date:** 1964

**Scale:** 1:2,500

**Printed at:** 1:2,500

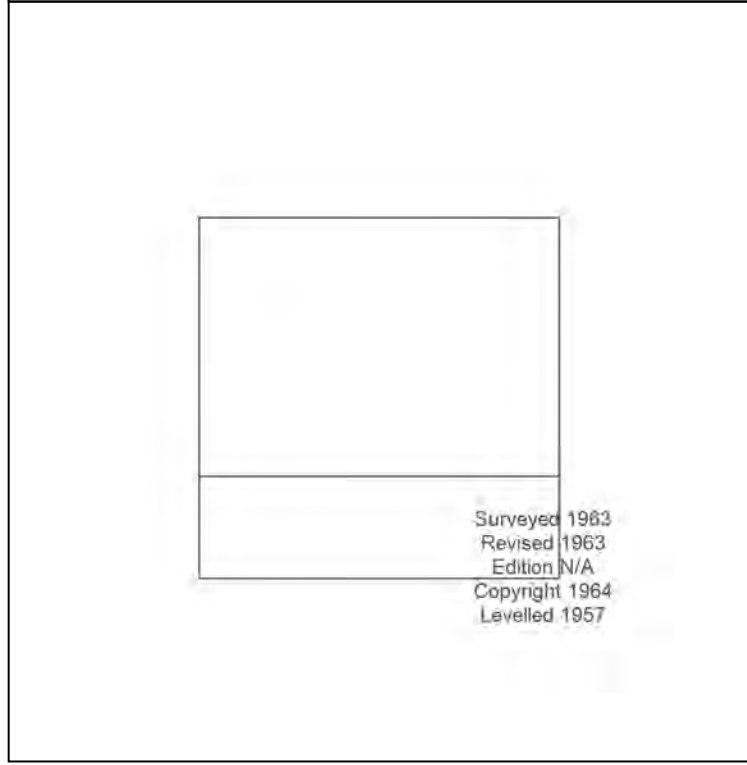

Surveyed 1963  
Revised 1963  
Edition N/A  
Copyright 1964  
Levelled 1957



Produced by  
Groundsure Insights  
T: 08444 159000  
E: [info@groundsure.com](mailto:info@groundsure.com)  
W: [www.groundsure.com](http://www.groundsure.com)

© Crown copyright and database rights 2018 Ordnance Survey 100035207

Production date: 03 May 2023

Map legend available at:  
[www.groundsure.com/sites/default/files/groundsure\\_legend.pdf](http://www.groundsure.com/sites/default/files/groundsure_legend.pdf)

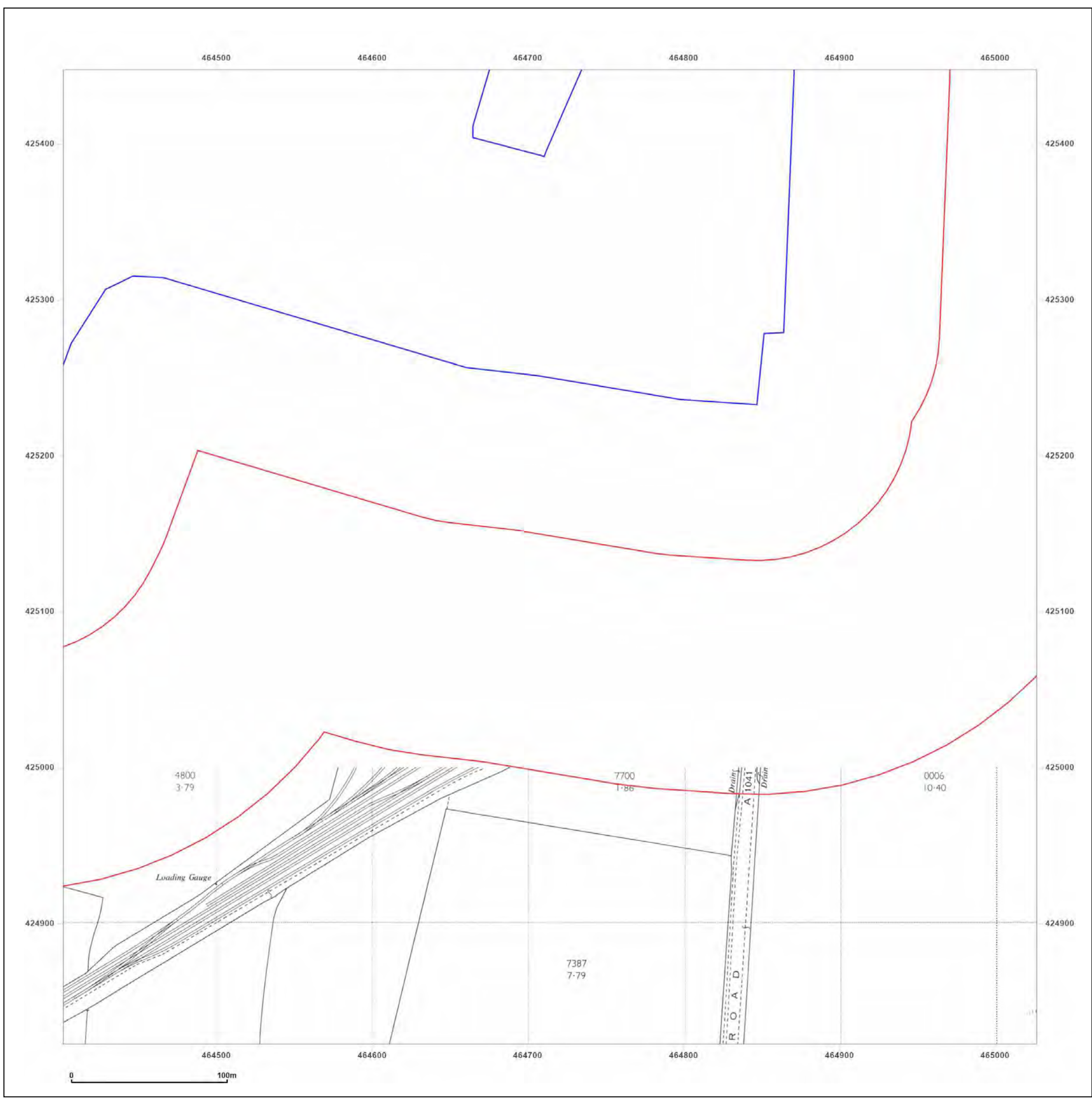

**Site Details:**

SHELTER 22M FROM COMUS INN, SELBY ROAD 6M FROM A1041, SELBY ROAD, CAMBLESFORTH, YO8 8HR

**Client Ref:** Camblesforth  
**Report Ref:** GSIP-2023-13637-13820\_LS\_7\_2  
**Grid Ref:** 464714, 425135

**Map Name:** National Grid

**Map date:** 1972-1975

**Scale:** 1:2,500

**Printed at:** 1:2,500



Surveyed 1971  
 Revised 1971  
 Edition N/A  
 Copyright 1972  
 Levelled 1957

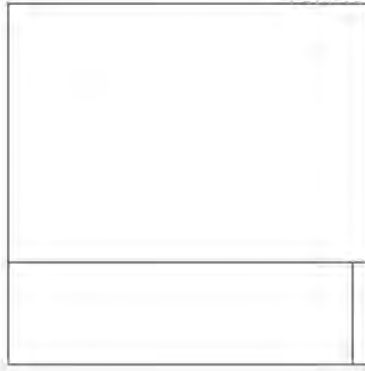

Surveyed N/A  
 Revised N/A  
 Edition N/A  
 Copyright N/A  
 Levelled N/A

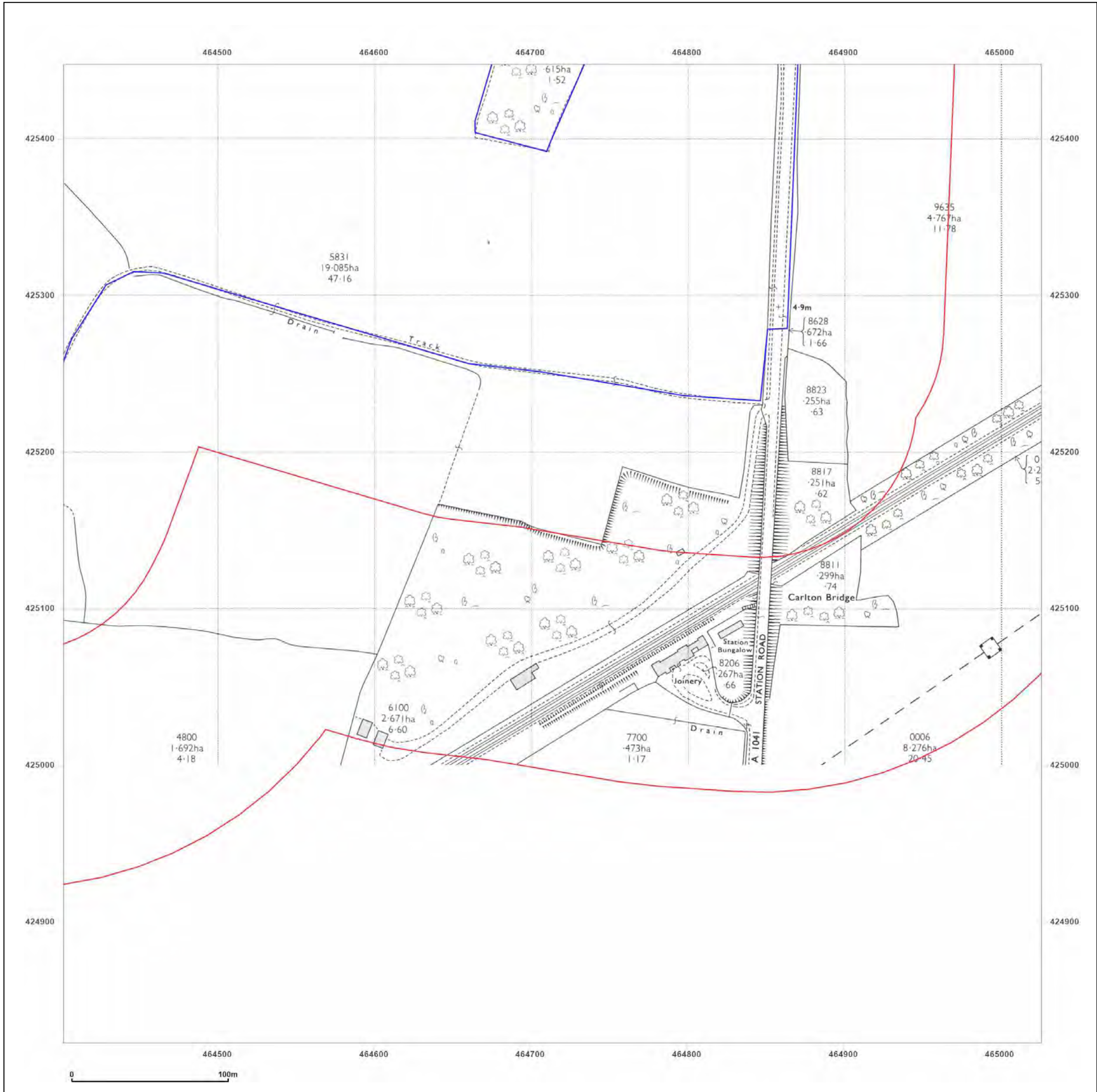

Produced by  
 Groundsure Insights  
 T: 08444 159000  
 E: [info@groundsure.com](mailto:info@groundsure.com)  
 W: [www.groundsure.com](http://www.groundsure.com)

© Crown copyright and database rights 2018 Ordnance Survey 100035207

Production date: 03 May 2023

Map legend available at:  
[www.groundsure.com/sites/default/files/groundsure\\_legend.pdf](http://www.groundsure.com/sites/default/files/groundsure_legend.pdf)

**Site Details:**

SHELTER 22M FROM COMUS  
INN, SELBY ROAD 6M FROM  
A1041, SELBY ROAD,  
CAMBLESFORTH, YO8 8HR

**Client Ref:** Camblesforth  
**Report Ref:** GSIP-2023-13637-13820\_LS\_7\_2  
**Grid Ref:** 464714, 425135

**Map Name:** National Grid

**Map date:** 1982

**Scale:** 1:2,500

**Printed at:** 1:2,500

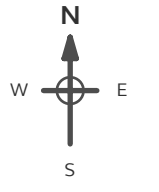

Surveyed N/A  
Revised N/A  
Edition N/A  
Copyright 1982  
Levelled 1957

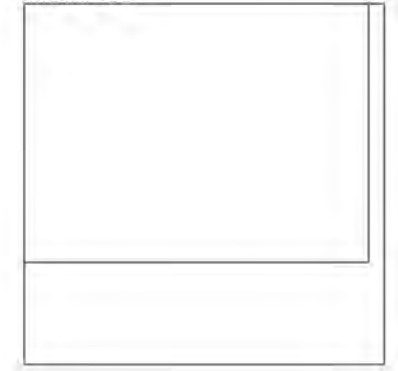

Produced by  
Groundsure Insights  
T: 08444 159000  
E: [info@groundsure.com](mailto:info@groundsure.com)  
W: [www.groundsure.com](http://www.groundsure.com)

© Crown copyright and database rights 2018 Ordnance Survey 100035207

Production date: 03 May 2023

Map legend available at:  
[www.groundsure.com/sites/default/files/groundsure\\_legend.pdf](http://www.groundsure.com/sites/default/files/groundsure_legend.pdf)

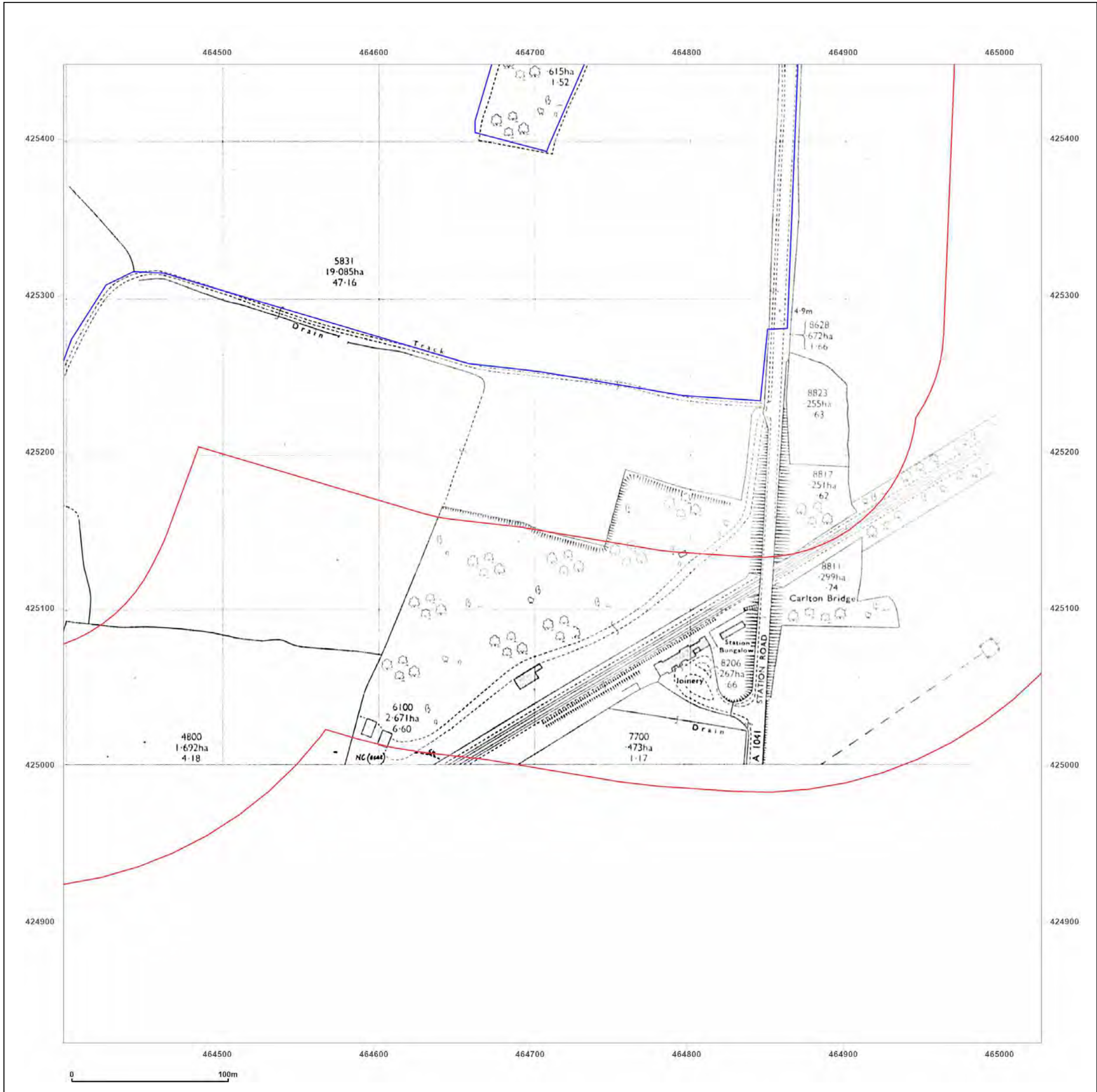



**Site Details:**

SHELTER 22M FROM COMUS INN, SELBY ROAD 6M FROM A1041, SELBY ROAD, CAMBLESFORTH, YO8 8HR

**Client Ref:** Camblesforth  
**Report Ref:** GSIP-2023-13637-13820\_LS\_7\_2  
**Grid Ref:** 464714, 425135

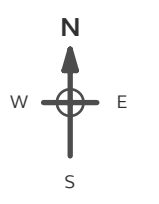
**Map Name:** National Grid  
**Map date:** 1982-1984  
**Scale:** 1:2,500  
**Printed at:** 1:2,500



Surveyed N/A Revised N/A Edition N/A Copyright 1982 Levelled 1957	Surveyed N/A Revised N/A Edition N/A Copyright 1984 Levelled 1967
	
Surveyed 1967 Revised 1984 Edition N/A Copyright 1984 Levelled 1967	

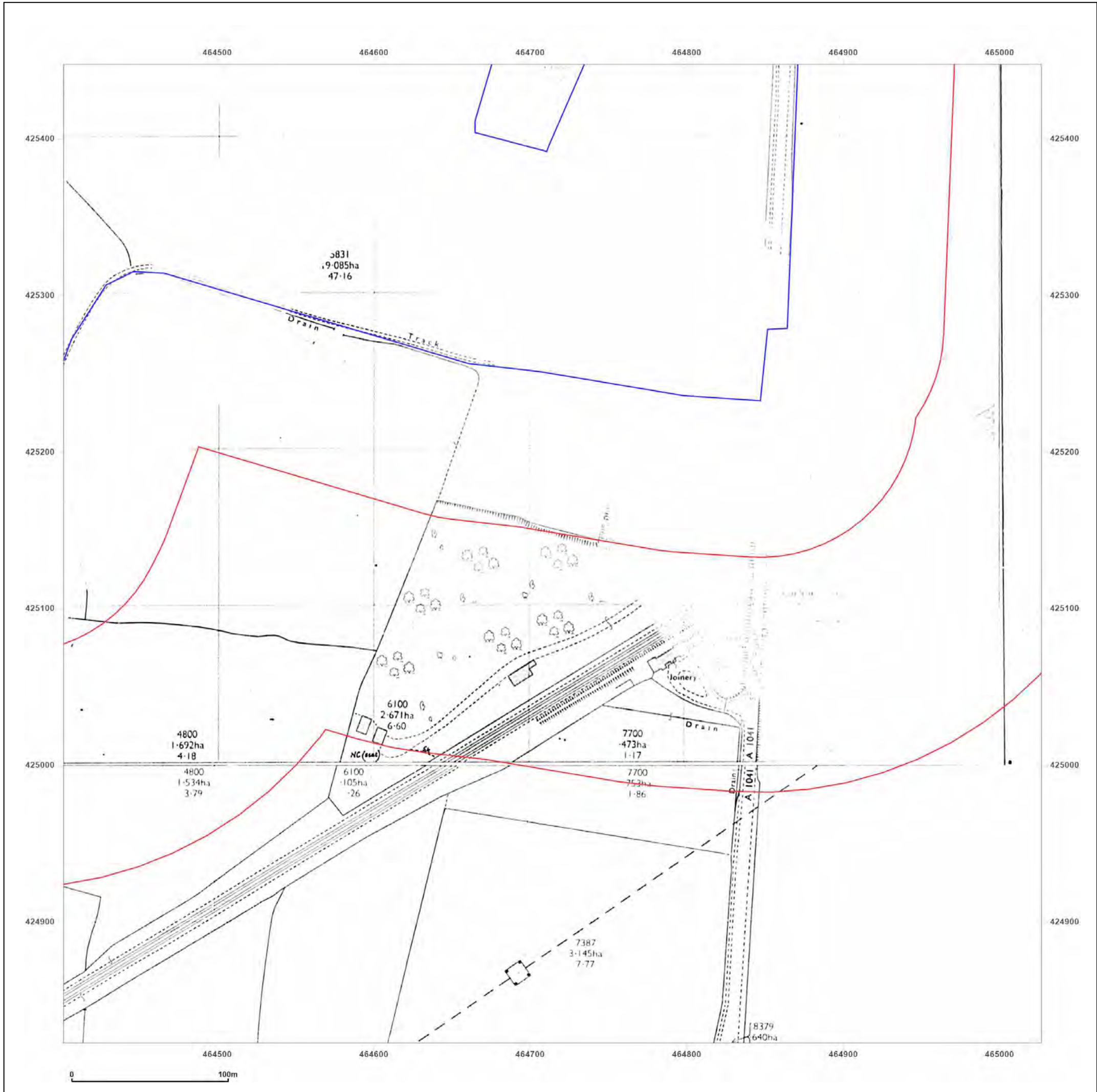

**Powered by**



Produced by  
 Groundsure Insights  
 T: 08444 159000  
 E: [info@groundsure.com](mailto:info@groundsure.com)  
 W: [www.groundsure.com](http://www.groundsure.com)

© Crown copyright and database rights 2018 Ordnance Survey 100035207

Production date: 03 May 2023

Map legend available at:  
[www.groundsure.com/sites/default/files/groundsure\\_legend.pdf](http://www.groundsure.com/sites/default/files/groundsure_legend.pdf)

**Site Details:**

SHELTER 22M FROM COMUS  
INN, SELBY ROAD 6M FROM  
A1041, SELBY ROAD,  
CAMBLESFORTH, YO8 8HR

**Client Ref:** Camblesforth  
**Report Ref:** GSIP-2023-13637-13820\_LS\_7\_2  
**Grid Ref:** 464714, 425135

**Map Name:** National Grid

**Map date:** 1989-1994

**Scale:** 1:2,500

**Printed at:** 1:2,500



Surveyed 1957 Revised 1991 Edition N/A Copyright 1991 Levelled 1957	Surveyed 1967 Revised 1989 Edition N/A Copyright 1989 Levelled 1967
Surveyed 1967 Revised 1990 Edition N/A Copyright 1990 Levelled 1967	Surveyed 1994 Revised N/A Edition N/A Copyright 1994 Levelled N/A



Produced by  
Groundsure Insights  
T: 08444 159000  
E: [info@groundsure.com](mailto:info@groundsure.com)  
W: [www.groundsure.com](http://www.groundsure.com)

© Crown copyright and database rights 2018 Ordnance Survey 100035207

Production date: 03 May 2023

Map legend available at:  
[www.groundsure.com/sites/default/files/groundsure\\_legend.pdf](http://www.groundsure.com/sites/default/files/groundsure_legend.pdf)

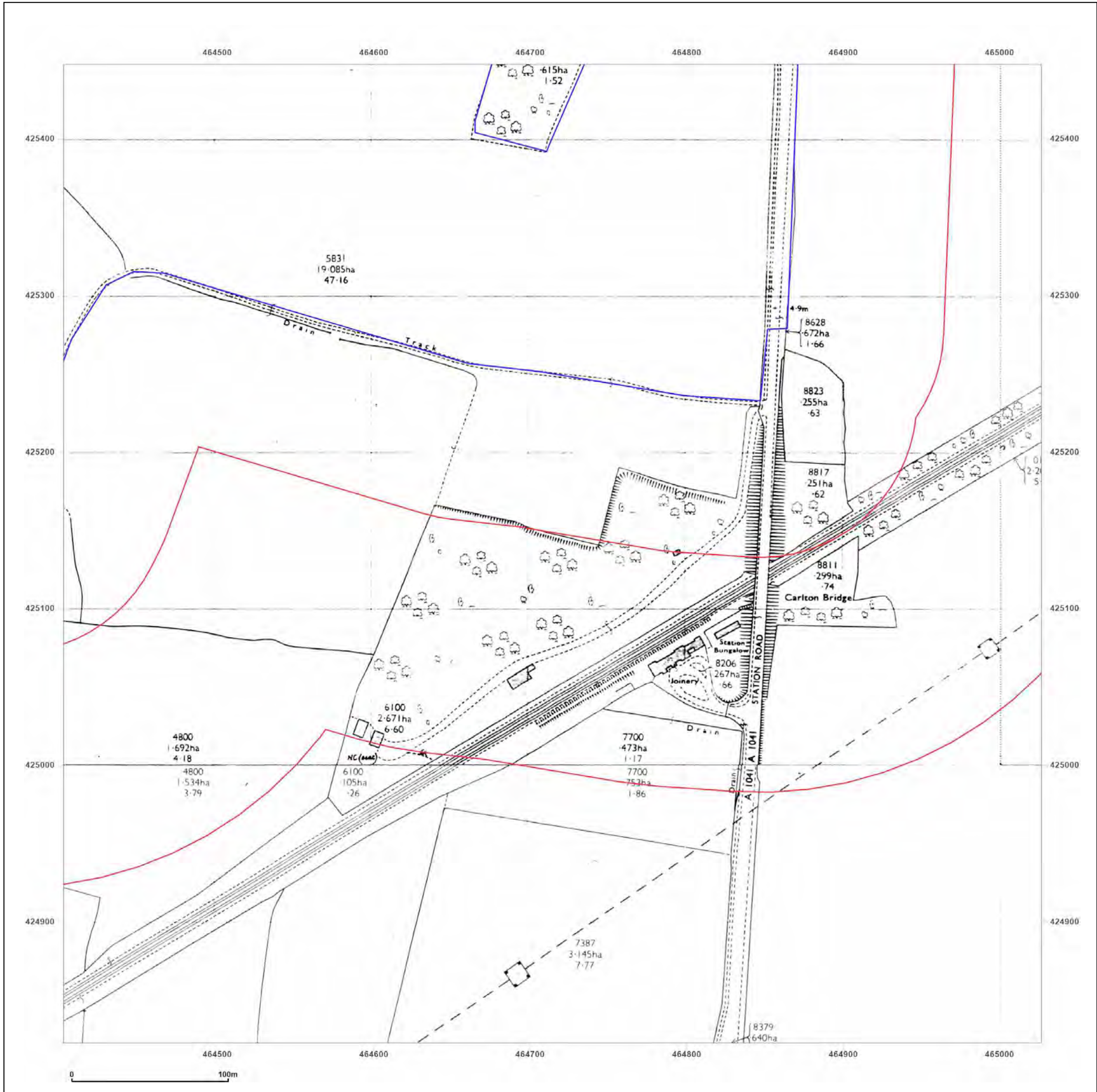



**Site Details:**

SHELTER 22M FROM COMUS INN, SELBY ROAD 6M FROM A1041, SELBY ROAD, CAMBLESFORTH, YO8 8HR

**Client Ref:** Camblesforth  
**Report Ref:** GSIP-2023-13637-13820\_LS\_7\_2  
**Grid Ref:** 464714, 425135

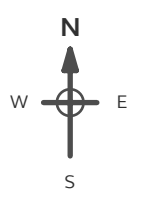
**Map Name:** National Grid  
**Map date:** 1990-1994  
**Scale:** 1:2,500  
**Printed at:** 1:2,500



Surveyed 1957 Revised 1991 Edition N/A Copyright 1991 Levelled 1957	Surveyed 1967 Revised 1990 Edition N/A Copyright 1990 Levelled 1967
	
Surveyed 1994 Revised N/A Edition N/A Copyright 1994 Levelled N/A	

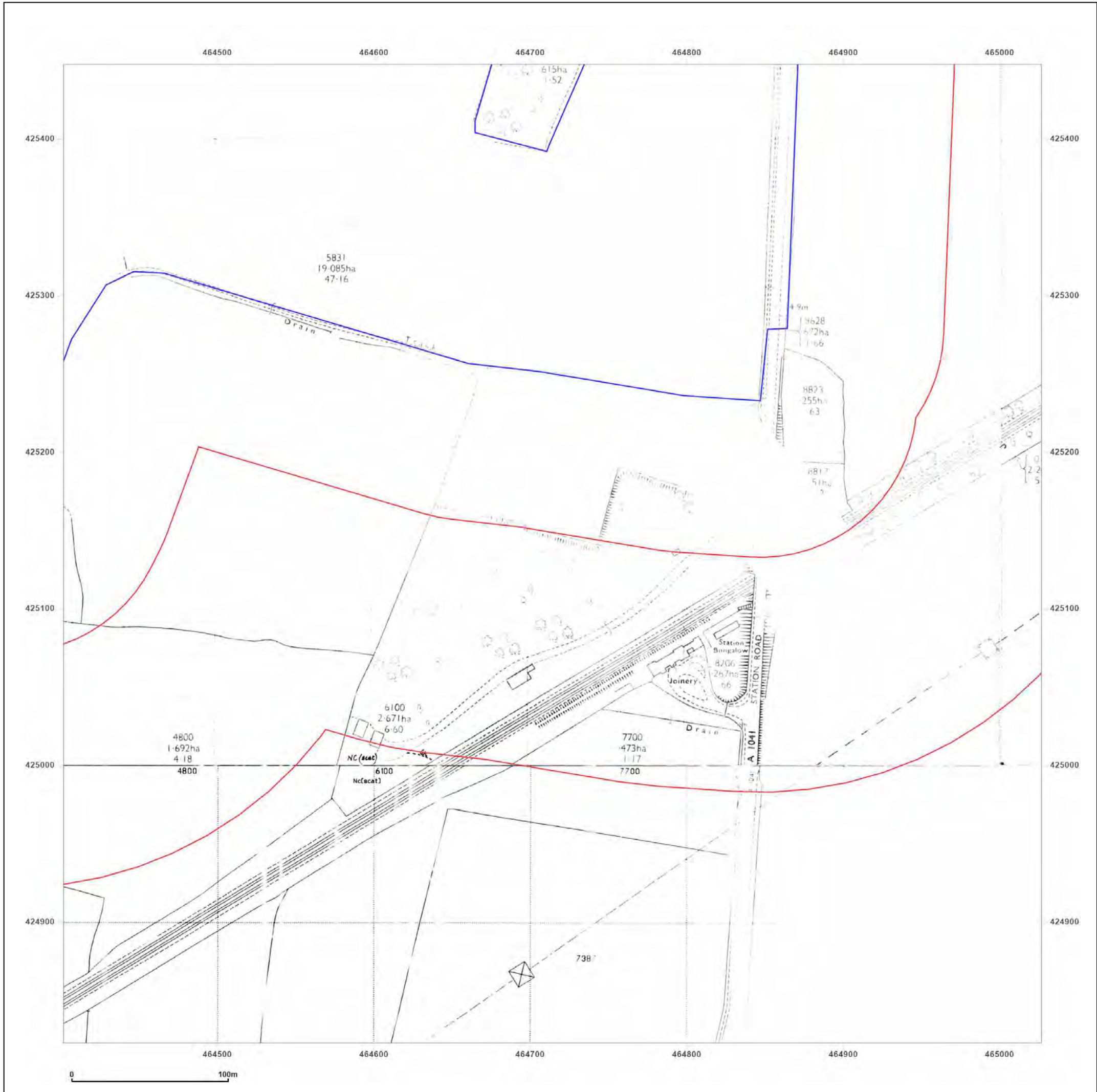

Produced by  
 Groundsure Insights  
 T: 08444 159000  
 E: [info@groundsure.com](mailto:info@groundsure.com)  
 W: [www.groundsure.com](http://www.groundsure.com)

© Crown copyright and database rights 2018 Ordnance Survey 100035207

Production date: 03 May 2023

Map legend available at:  
[www.groundsure.com/sites/default/files/groundsure\\_legend.pdf](http://www.groundsure.com/sites/default/files/groundsure_legend.pdf)

**Site Details:**

SHELTER 22M FROM COMUS  
INN, SELBY ROAD 6M FROM  
A1041, SELBY ROAD,  
CAMBLESFORTH, YO8 8HR

**Client Ref:** Camblesforth  
**Report Ref:** GSIP-2023-13637-13820\_LS\_7\_2  
**Grid Ref:** 464714, 425135

**Map Name:** National Grid

**Map date:** 1990-1994

**Scale:** 1:2,500

**Printed at:** 1:2,500

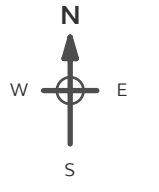

Surveyed N/A Revised N/A Edition N/A Copyright 1994 Levelled N/A	Surveyed 1967 Revised 1990 Edition N/A Copyright 1990 Levelled 1967
--	---

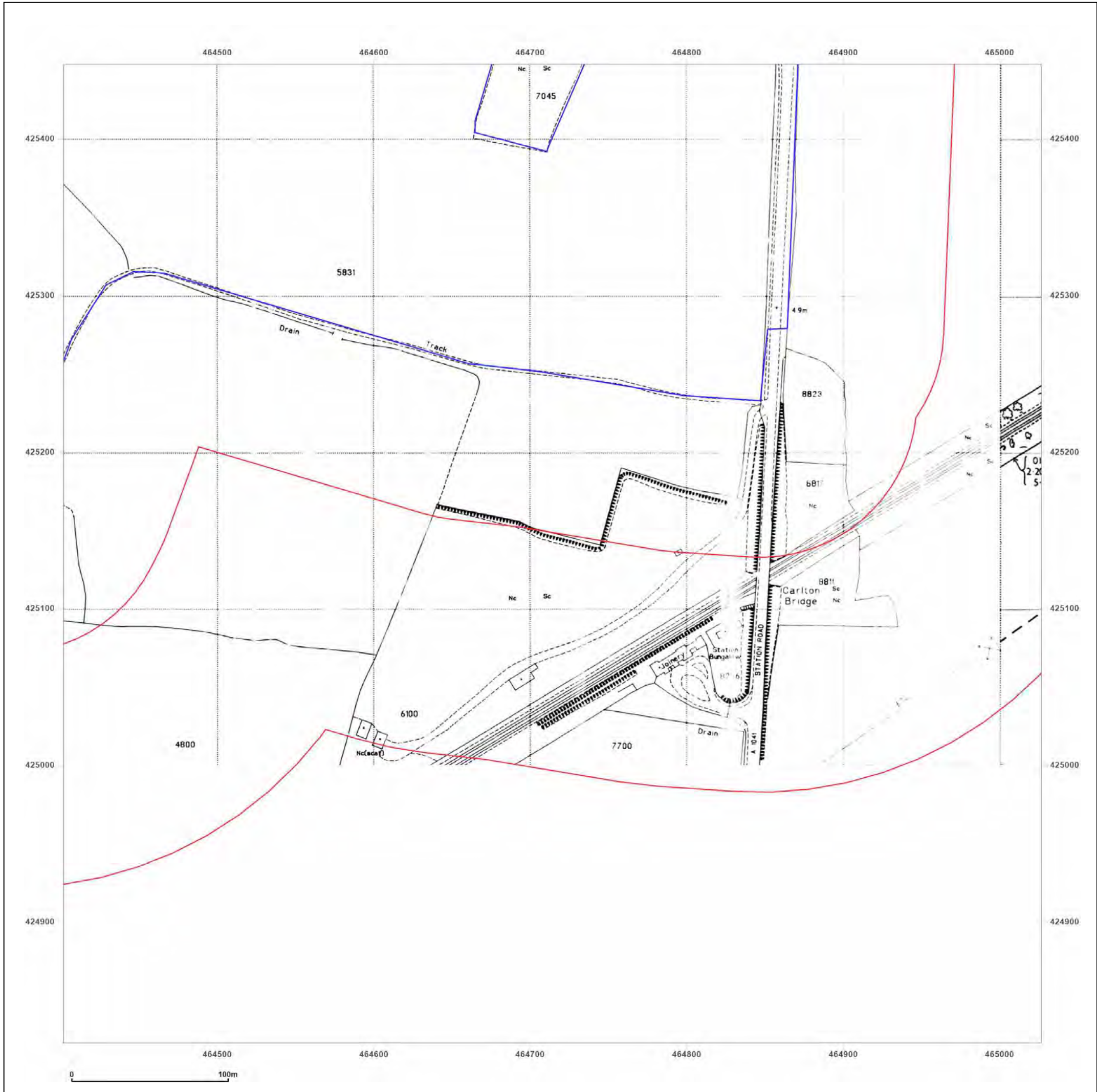

Produced by  
Groundsure Insights  
T: 08444 159000  
E: [info@groundsure.com](mailto:info@groundsure.com)  
W: [www.groundsure.com](http://www.groundsure.com)

© Crown copyright and database rights 2018 Ordnance Survey 100035207

Production date: 03 May 2023

Map legend available at:  
[www.groundsure.com/sites/default/files/groundsure\\_legend.pdf](http://www.groundsure.com/sites/default/files/groundsure_legend.pdf)



**Site Details:**  
 SHELTER 22M FROM COMUS INN, SELBY ROAD 6M FROM A1041, SELBY ROAD, CAMBLESFORTH, YO8 8HR

**Client Ref:** Camblesforth  
**Report Ref:** GSIP-2023-13637-13820\_LS\_7\_3  
**Grid Ref:** 464714, 425760

**Map Name:** County Series  
**Map date:** 1890  
**Scale:** 1:2,500  
**Printed at:** 1:2,500

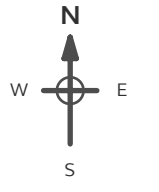

Surveyed 1890  
 Revised 1890  
 Edition N/A  
 Copyright N/A  
 Levelled N/A

Surveyed 1890  
 Revised 1890  
 Edition N/A  
 Copyright N/A  
 Levelled N/A

**Powered by**  

Produced by  
 Groundsure Insights  
 T: 08444 159000  
 E: [info@groundsure.com](mailto:info@groundsure.com)  
 W: [www.groundsure.com](http://www.groundsure.com)

© Crown copyright and database rights 2018 Ordnance Survey 100035207

Production date: 03 May 2023

Map legend available at:  
[www.groundsure.com/sites/default/files/groundsure\\_legend.pdf](http://www.groundsure.com/sites/default/files/groundsure_legend.pdf)

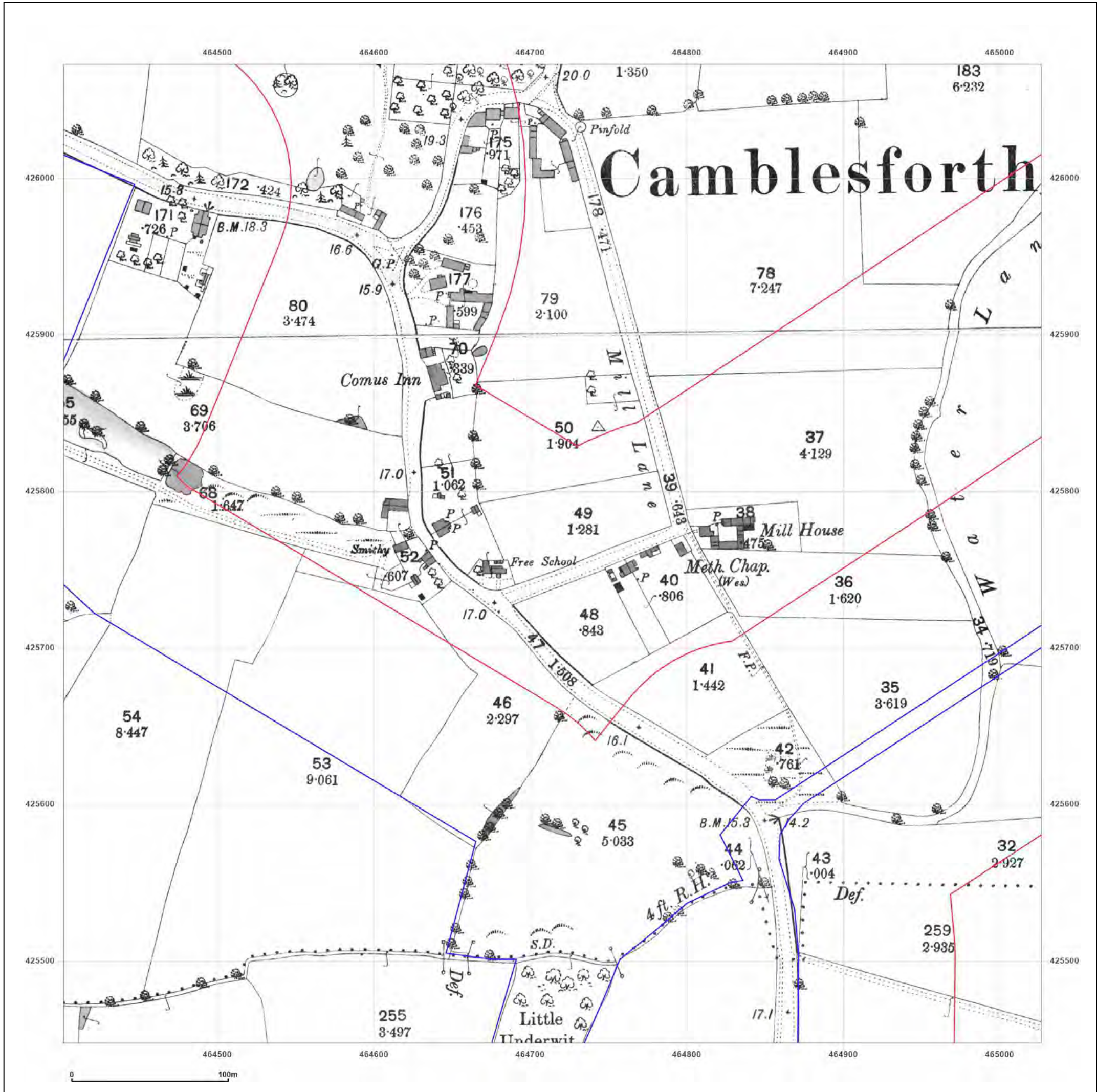

**Site Details:**

SHELTER 22M FROM COMUS INN, SELBY ROAD 6M FROM A1041, SELBY ROAD, CAMBLESFORTH, YO8 8HR

**Client Ref:** Camblesforth  
**Report Ref:** GSIP-2023-13637-13820\_LS\_7\_3  
**Grid Ref:** 464714, 425760

**Map Name:** County Series

**Map date:** 1907

**Scale:** 1:2,500

**Printed at:** 1:2,500

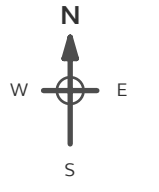

Surveyed 1907  
 Revised 1907  
 Edition N/A  
 Copyright N/A  
 Levelled N/A

Surveyed 1907  
 Revised 1907  
 Edition N/A  
 Copyright N/A  
 Levelled N/A



Produced by  
 Groundsure Insights  
 T: 08444 159000  
 E: [info@groundsure.com](mailto:info@groundsure.com)  
 W: [www.groundsure.com](http://www.groundsure.com)

© Crown copyright and database rights 2018 Ordnance Survey 100035207

Production date: 03 May 2023

Map legend available at:  
[www.groundsure.com/sites/default/files/groundsure\\_legend.pdf](http://www.groundsure.com/sites/default/files/groundsure_legend.pdf)

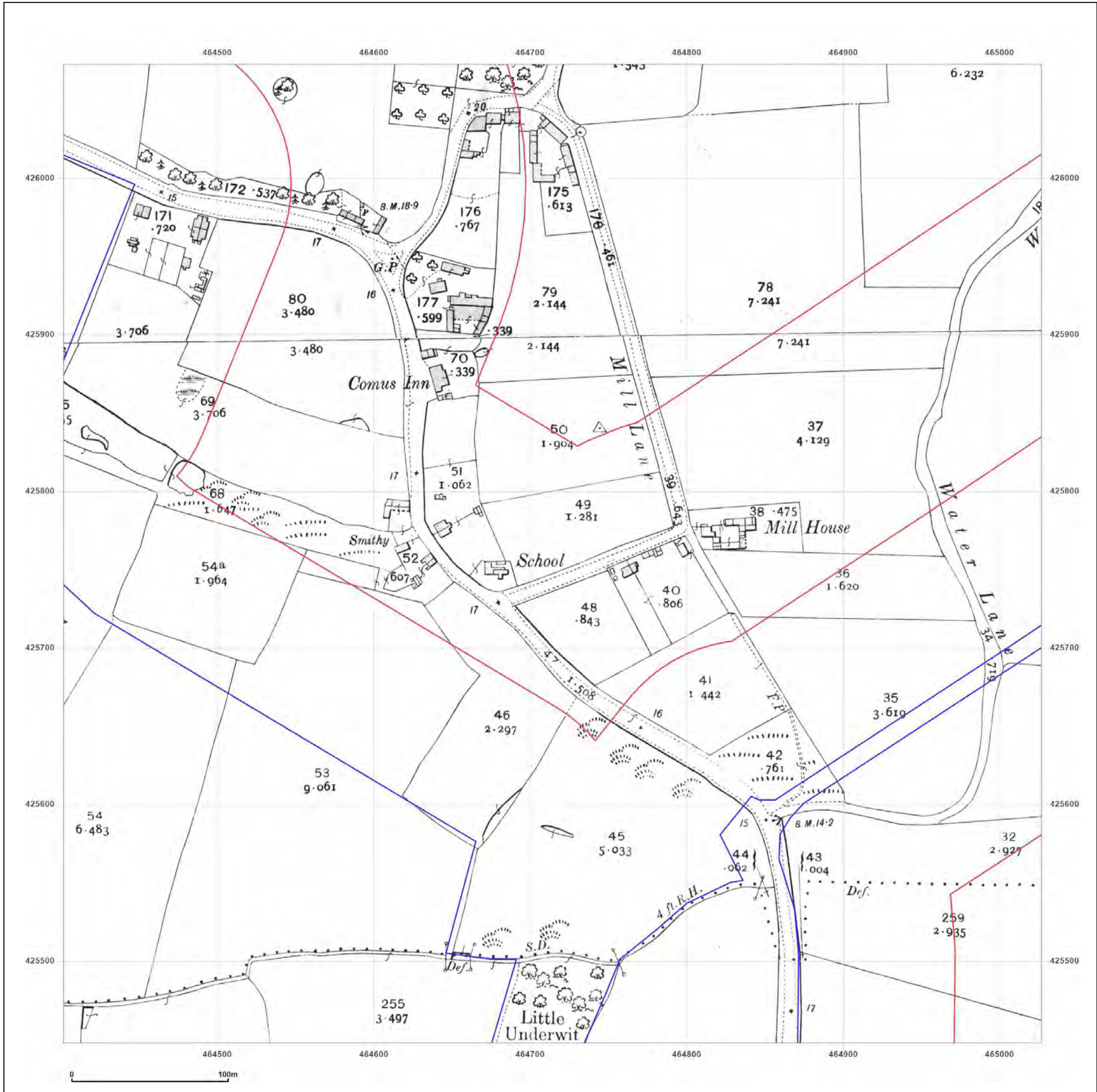

**Site Details:**

SHELTER 22M FROM COMUS INN, SELBY ROAD 6M FROM A1041, SELBY ROAD, CAMBLESFORTH, YO8 8HR

**Client Ref:** Camblesforth  
**Report Ref:** GSIP-2023-13637-13820\_LS\_7\_3  
**Grid Ref:** 464714, 425760

**Map Name:** National Grid

**Map date:** 1972

**Scale:** 1:2,500

**Printed at:** 1:2,500



Surveyed N/A  
 Revised N/A  
 Edition N/A  
 Copyright N/A  
 Levelled N/A

Surveyed 1971  
 Revised 1971  
 Edition N/A  
 Copyright 1972  
 Levelled 1957



Produced by  
 Groundsure Insights  
 T: 08444 159000  
 E: [info@groundsure.com](mailto:info@groundsure.com)  
 W: [www.groundsure.com](http://www.groundsure.com)

© Crown copyright and database rights 2018 Ordnance Survey 100035207

Production date: 03 May 2023

Map legend available at:  
[www.groundsure.com/sites/default/files/groundsure\\_legend.pdf](http://www.groundsure.com/sites/default/files/groundsure_legend.pdf)

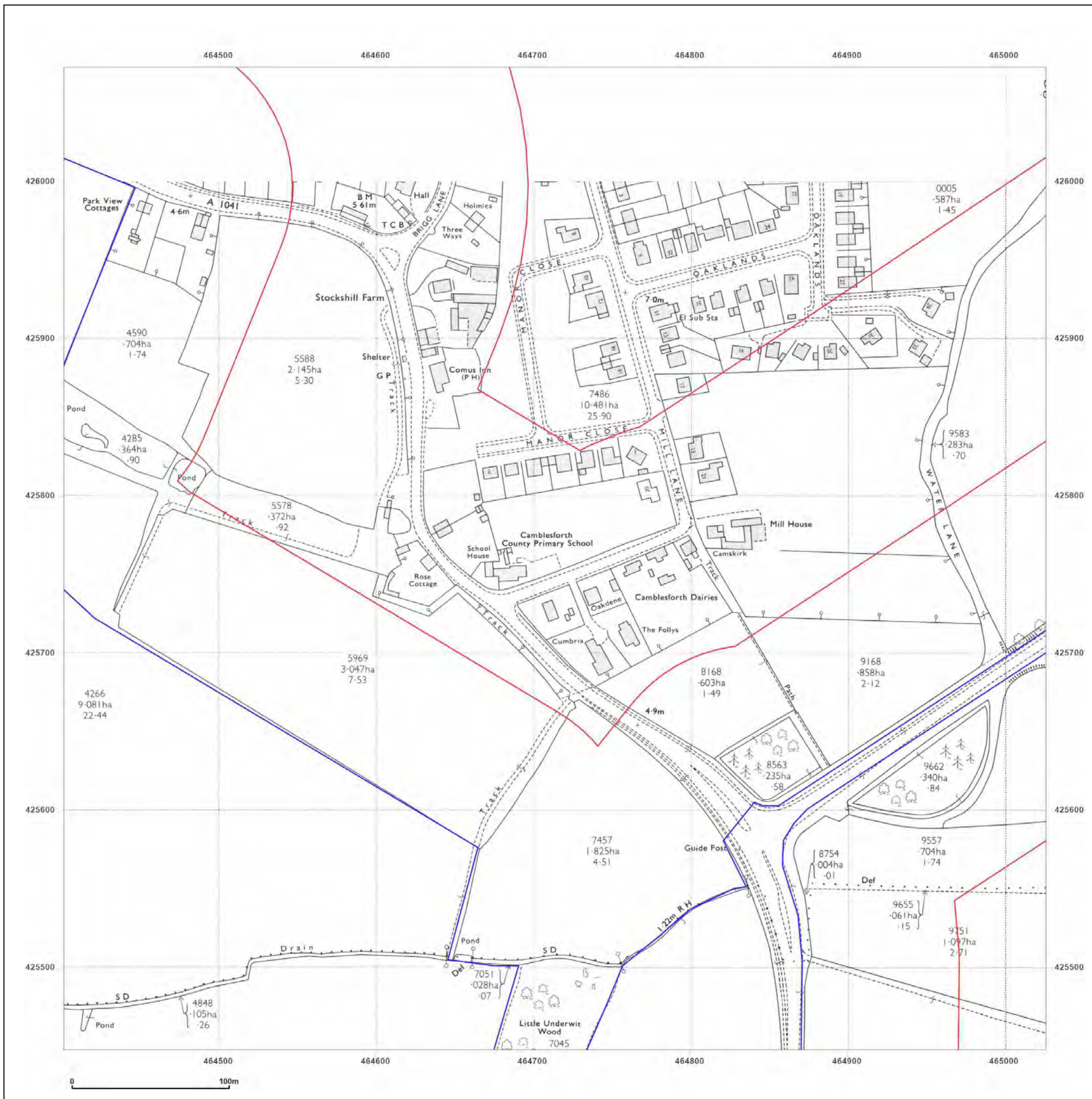

**Site Details:**

SHELTER 22M FROM COMUS INN, SELBY ROAD 6M FROM A1041, SELBY ROAD, CAMBLESFORTH, YO8 8HR

**Client Ref:** Camblesforth  
**Report Ref:** GSIP-2023-13637-13820\_LS\_7\_3  
**Grid Ref:** 464714, 425760

**Map Name:** National Grid

**Map date:** 1982

**Scale:** 1:2,500

**Printed at:** 1:2,500



Surveyed N/A  
 Revised N/A  
 Edition N/A  
 Copyright 1982  
 Levelled 1967



Surveyed N/A  
 Revised N/A  
 Edition N/A  
 Copyright 1982  
 Levelled 1957



Produced by  
 Groundsure Insights  
 T: 08444 159000  
 E: [info@groundsure.com](mailto:info@groundsure.com)  
 W: [www.groundsure.com](http://www.groundsure.com)

© Crown copyright and database rights 2018 Ordnance Survey 100035207

Production date: 03 May 2023

Map legend available at:  
[www.groundsure.com/sites/default/files/groundsure\\_legend.pdf](http://www.groundsure.com/sites/default/files/groundsure_legend.pdf)

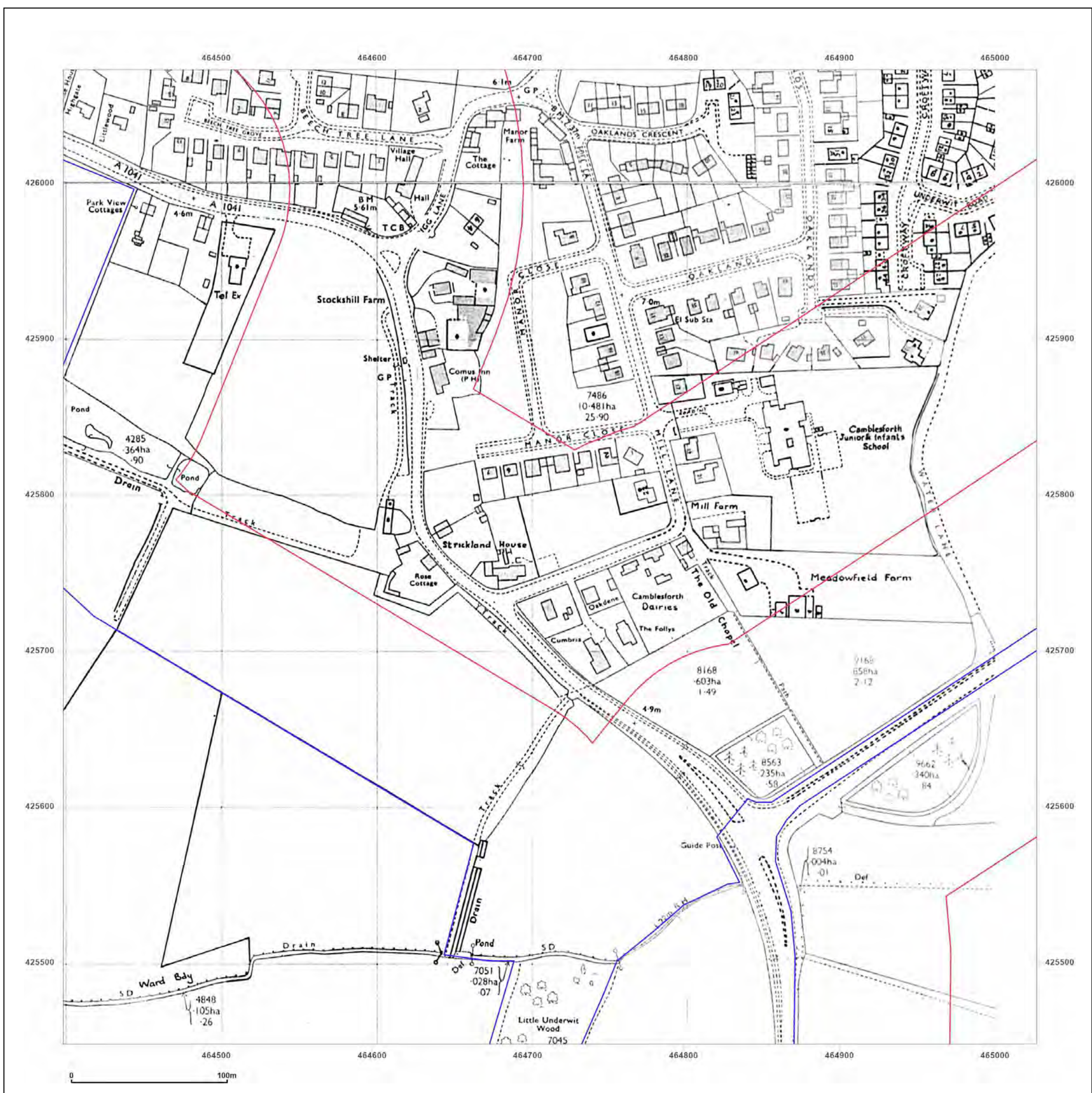

**Site Details:**

SHELTER 22M FROM COMUS INN, SELBY ROAD 6M FROM A1041, SELBY ROAD, CAMBLESFORTH, YO8 8HR

**Client Ref:** Camblesforth  
**Report Ref:** GSIP-2023-13637-13820\_LS\_7\_3  
**Grid Ref:** 464714, 425760

**Map Name:** National Grid

**Map date:** 1982-1984

**Scale:** 1:2,500

**Printed at:** 1:2,500



Surveyed N/A Revised N/A Edition N/A Copyright N/A Levelled N/A	Surveyed N/A Revised N/A Edition N/A Copyright 1982 Levelled 1967
Surveyed N/A Revised N/A Edition N/A Copyright 1982 Levelled 1957	Surveyed N/A Revised N/A Edition N/A Copyright 1984 Levelled 1967



Produced by  
 Groundsure Insights  
 T: 08444 159000  
 E: [info@groundsure.com](mailto:info@groundsure.com)  
 W: [www.groundsure.com](http://www.groundsure.com)

© Crown copyright and database rights 2018 Ordnance Survey 100035207

Production date: 03 May 2023

Map legend available at:  
[www.groundsure.com/sites/default/files/groundsure\\_legend.pdf](http://www.groundsure.com/sites/default/files/groundsure_legend.pdf)

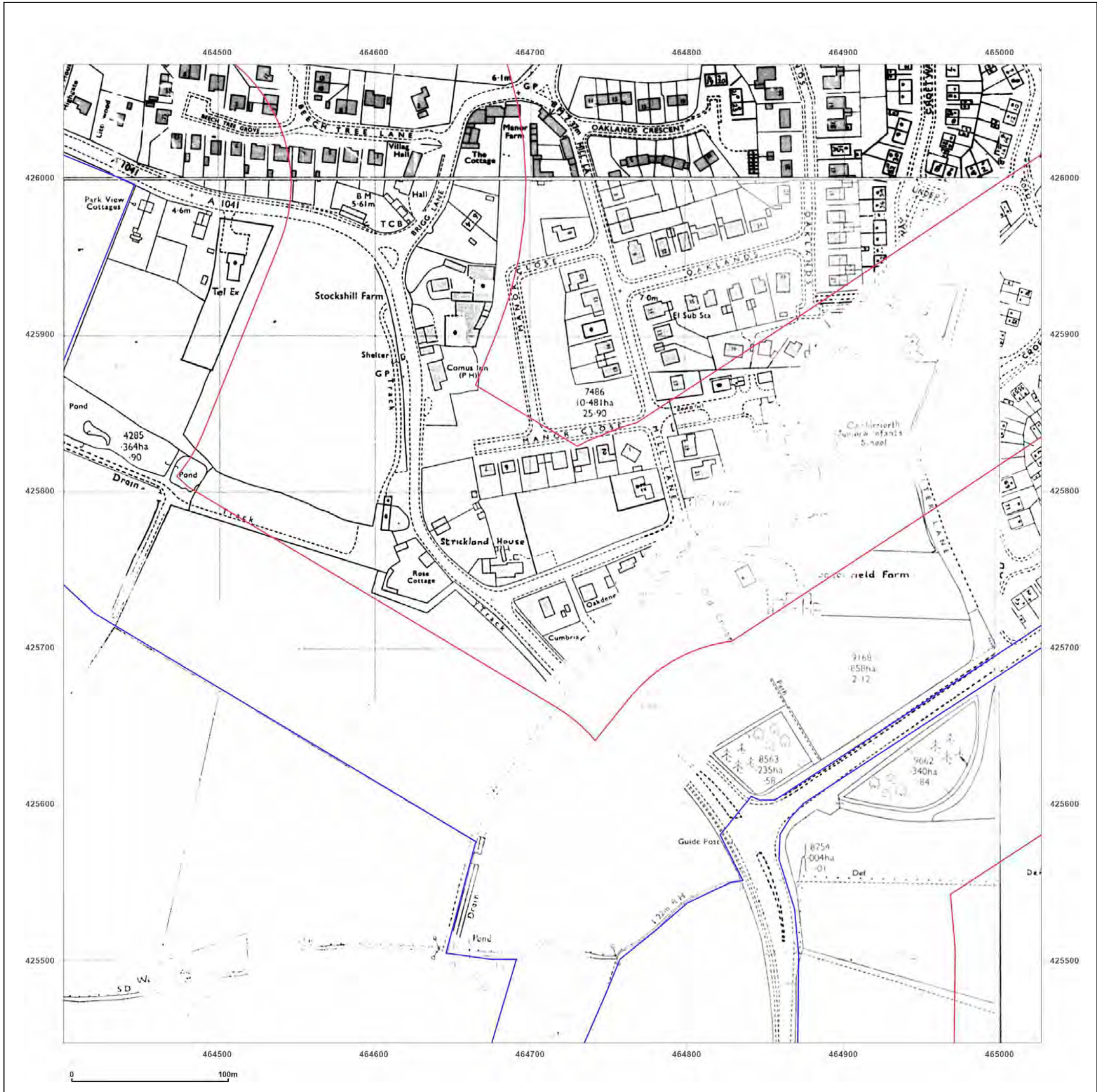

**Site Details:**

SHELTER 22M FROM COMUS INN, SELBY ROAD 6M FROM A1041, SELBY ROAD, CAMBLESFORTH, YO8 8HR

**Client Ref:** Camblesforth  
**Report Ref:** GSIP-2023-13637-13820\_LS\_7\_3  
**Grid Ref:** 464714, 425760

**Map Name:** National Grid

**Map date:** 1990-1994

**Scale:** 1:2,500

**Printed at:** 1:2,500

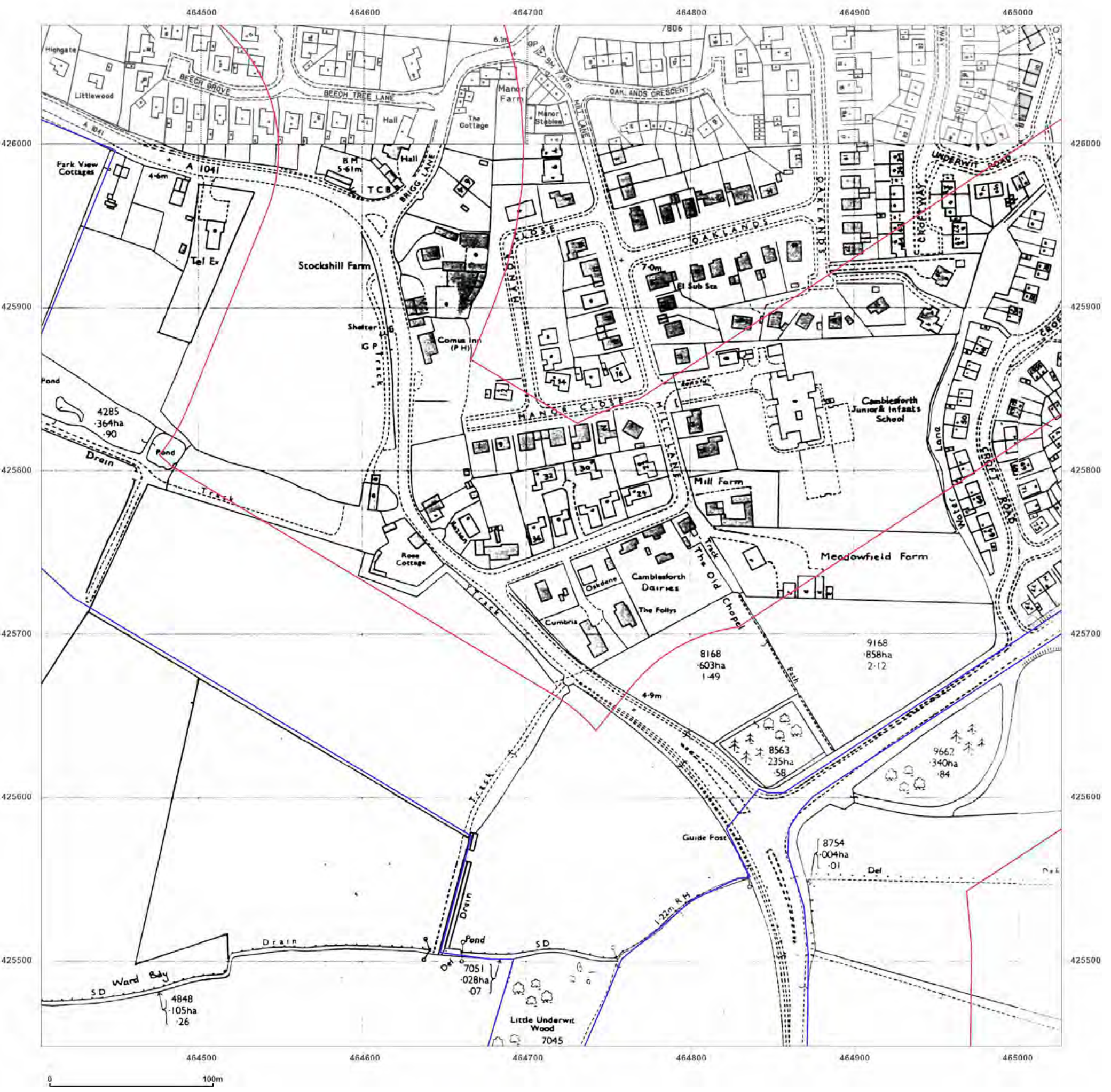

Surveyed 1994 Revised N/A Edition N/A Copyright 1994 Levelled N/A	Surveyed N/A Revised 1984 Edition N/A Copyright 1994 Levelled 1967
Surveyed 1957 Revised 1991 Edition N/A Copyright 1991 Levelled 1957	Surveyed 1967 Revised 1990 Edition N/A Copyright 1990 Levelled 1967



Produced by  
 Groundsure Insights  
 T: 08444 159000  
 E: [info@groundsure.com](mailto:info@groundsure.com)  
 W: [www.groundsure.com](http://www.groundsure.com)

© Crown copyright and database rights 2018 Ordnance Survey 100035207

Production date: 03 May 2023

Map legend available at:  
[www.groundsure.com/sites/default/files/groundsure\\_legend.pdf](http://www.groundsure.com/sites/default/files/groundsure_legend.pdf)

**Site Details:**

SHELTER 22M FROM COMUS INN, SELBY ROAD 6M FROM A1041, SELBY ROAD, CAMBLESFORTH, YO8 8HR

**Client Ref:** Camblesforth  
**Report Ref:** GSIP-2023-13637-13820\_LS\_7\_3  
**Grid Ref:** 464714, 425760

**Map Name:** National Grid

**Map date:** 1990-1994

**Scale:** 1:2,500

**Printed at:** 1:2,500



<p>Surveyed 1957                  Revised 1991                  Edition N/A                  Copyright 1991                  Levelled 1957</p>	<p>Surveyed N/A                  Revised N/A                  Edition N/A                  Copyright 1994                  Levelled N/A</p>
<p>Surveyed 1967                  Revised 1990                  Edition N/A                  Copyright 1990                  Levelled 1967</p>	<p>Surveyed N/A                  Revised N/A                  Edition N/A                  Copyright 1994                  Levelled N/A</p>

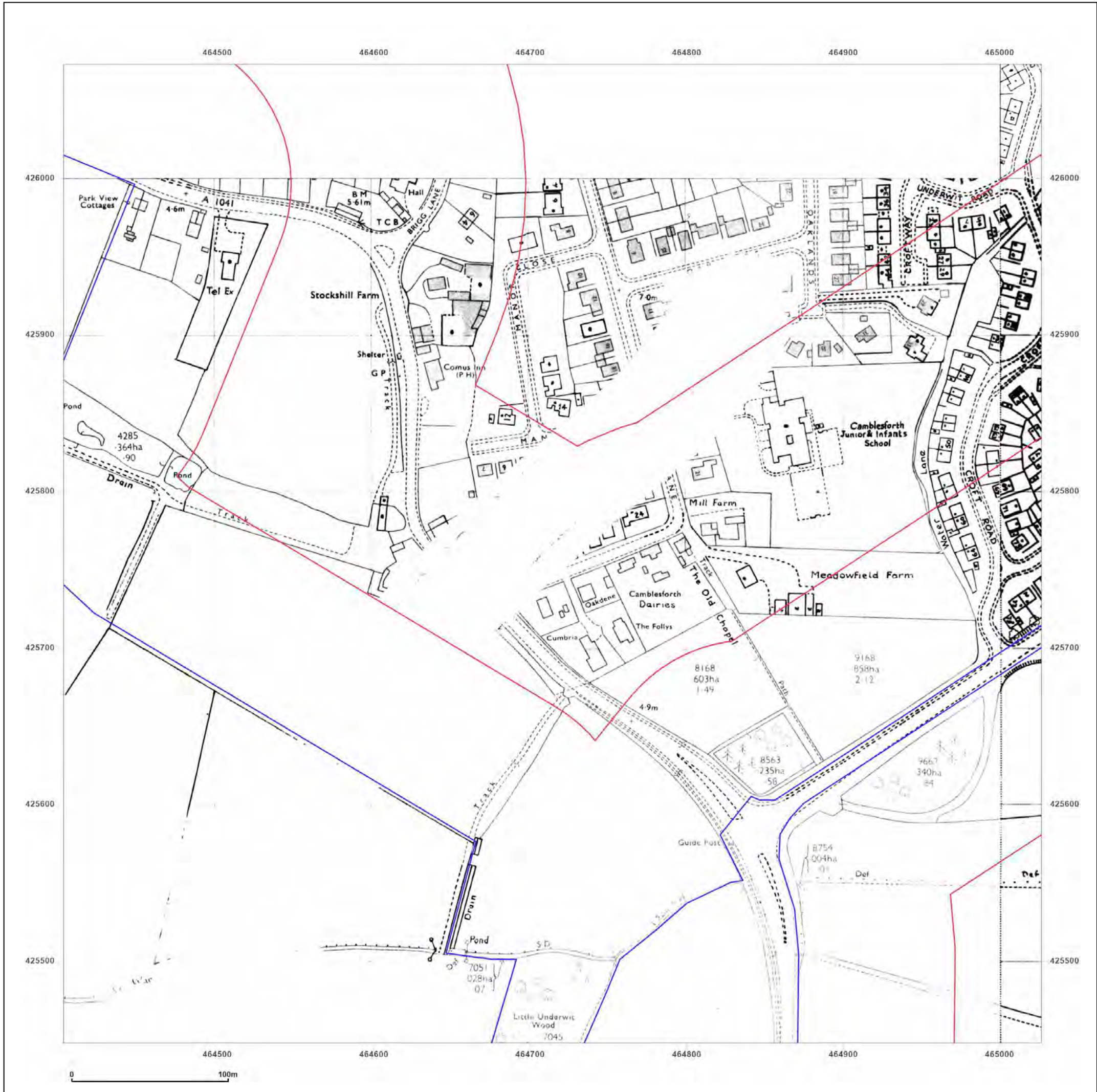

Produced by  
 Groundsure Insights  
 T: 08444 159000  
 E: [info@groundsure.com](mailto:info@groundsure.com)  
 W: [www.groundsure.com](http://www.groundsure.com)

© Crown copyright and database rights 2018 Ordnance Survey 100035207

Production date: 03 May 2023

Map legend available at:  
[www.groundsure.com/sites/default/files/groundsure\\_legend.pdf](http://www.groundsure.com/sites/default/files/groundsure_legend.pdf)

**Site Details:**

SHELTER 22M FROM COMUS INN, SELBY ROAD 6M FROM A1041, SELBY ROAD, CAMBLESFORTH, YO8 8HR

**Client Ref:** Camblesforth  
**Report Ref:** GSIP-2023-13637-13820\_LS\_7\_3  
**Grid Ref:** 464714, 425760

**Map Name:** National Grid

**Map date:** 1990-1994

**Scale:** 1:2,500

**Printed at:** 1:2,500

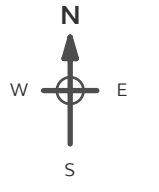

Surveyed N/A Revised N/A Edition N/A Copyright 1994 Levelled N/A	Surveyed 1967 Revised 1990 Edition N/A Copyright 1990 Levelled 1967
--	---



Produced by  
 Groundsure Insights  
 T: 08444 159000  
 E: [info@groundsure.com](mailto:info@groundsure.com)  
 W: [www.groundsure.com](http://www.groundsure.com)

© Crown copyright and database rights 2018 Ordnance Survey 100035207

Production date: 03 May 2023

Map legend available at:  
[www.groundsure.com/sites/default/files/groundsure\\_legend.pdf](http://www.groundsure.com/sites/default/files/groundsure_legend.pdf)

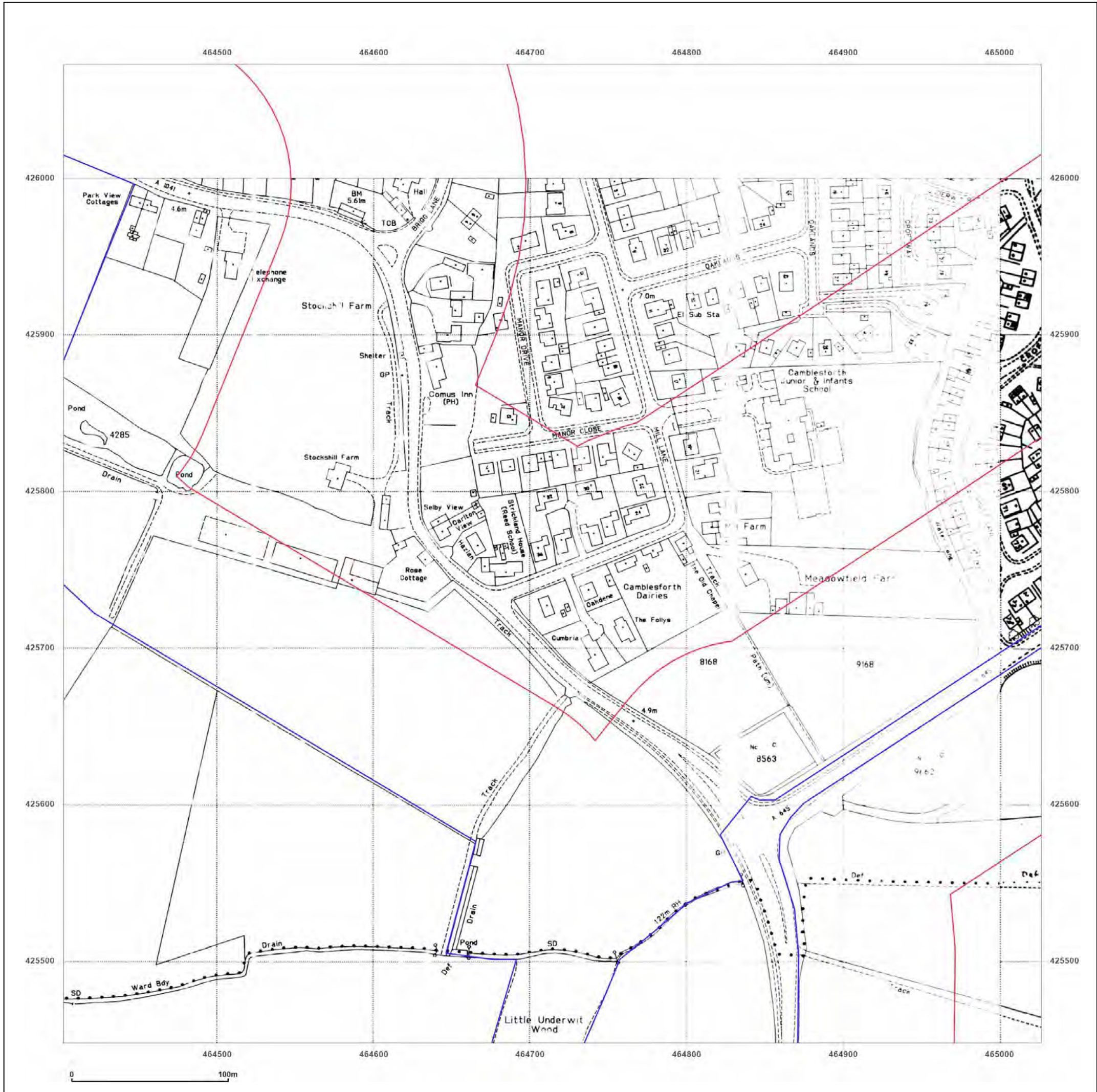



**Site Details:**

SHELTER 22M FROM COMUS INN, SELBY ROAD 6M FROM A1041, SELBY ROAD, CAMBLESFORTH, YO8 8HR

**Client Ref:** Camblesforth  
**Report Ref:** GSIP-2023-13637-13820\_LS\_7\_4  
**Grid Ref:** 464714, 426385

**Map Name:** County Series

**Map date:** 1890

**Scale:** 1:2,500

**Printed at:** 1:2,500

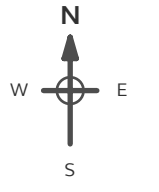

Surveyed 1890  
 Revised 1890  
 Edition N/A  
 Copyright N/A  
 Levelled N/A

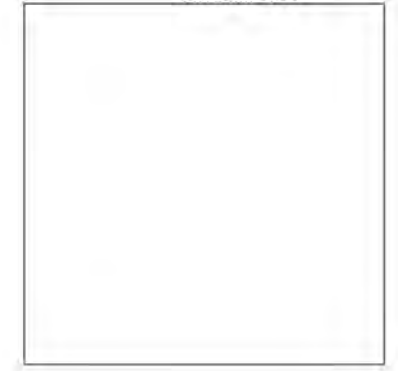

Produced by  
 Groundsure Insights  
 T: 08444 159000  
 E: [info@groundsure.com](mailto:info@groundsure.com)  
 W: [www.groundsure.com](http://www.groundsure.com)

© Crown copyright and database rights 2018 Ordnance Survey 100035207

Production date: 03 May 2023

Map legend available at:  
[www.groundsure.com/sites/default/files/groundsure\\_legend.pdf](http://www.groundsure.com/sites/default/files/groundsure_legend.pdf)

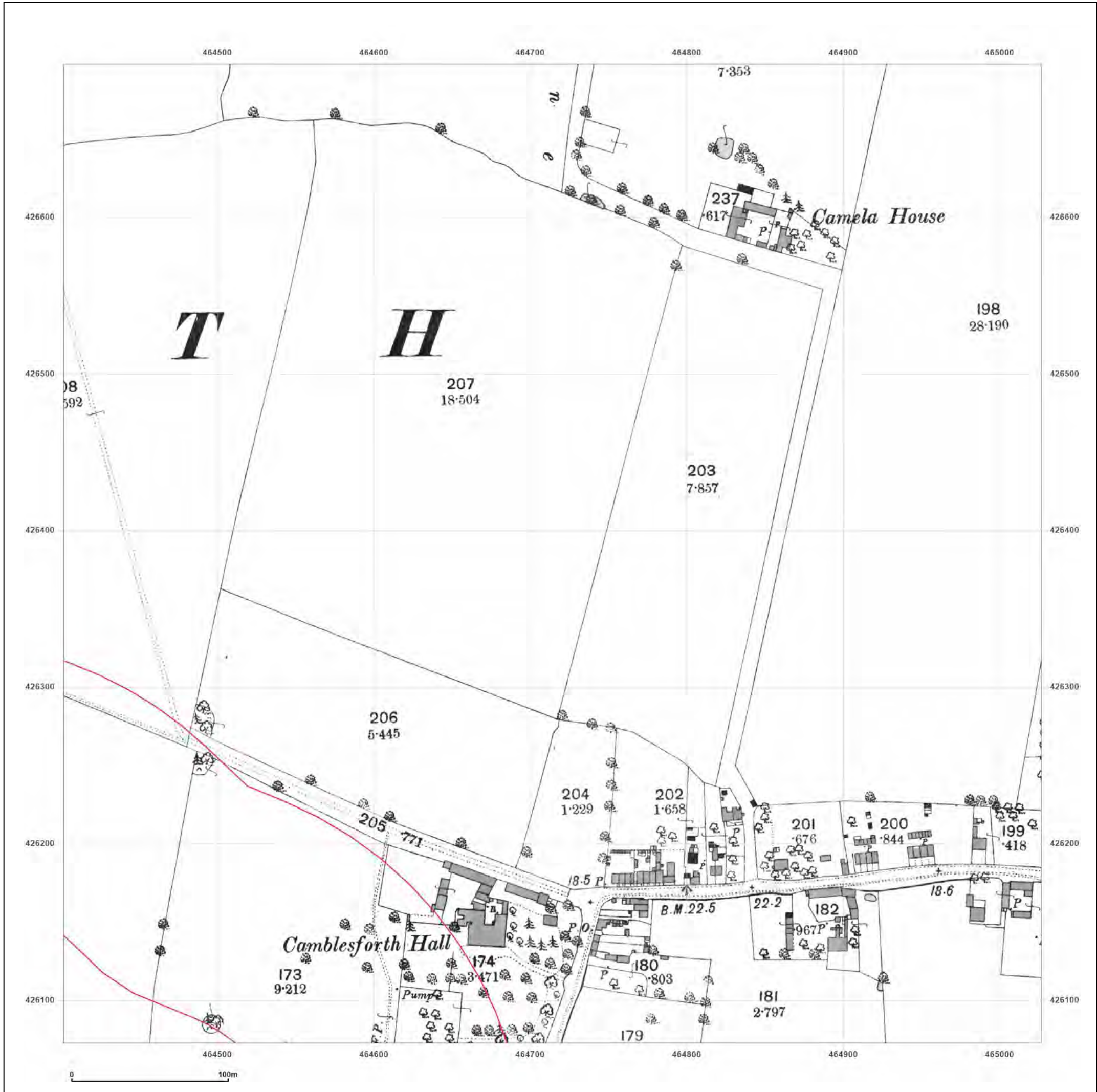

**Site Details:**

SHELTER 22M FROM COMUS INN, SELBY ROAD 6M FROM A1041, SELBY ROAD, CAMBLESFORTH, YO8 8HR

**Client Ref:** Camblesforth  
**Report Ref:** GSIP-2023-13637-13820\_LS\_7\_4  
**Grid Ref:** 464714, 426385

**Map Name:** County Series

**Map date:** 1907

**Scale:** 1:2,500

**Printed at:** 1:2,500

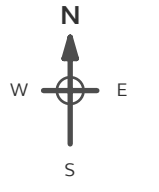

Surveyed 1907  
 Revised 1907  
 Edition N/A  
 Copyright N/A  
 Levelled N/A

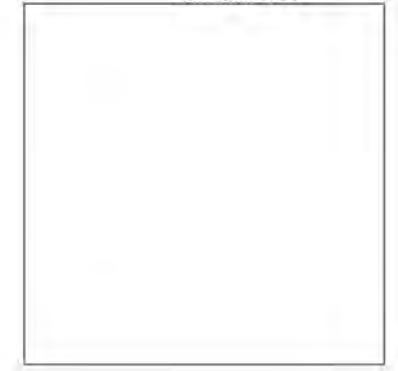

Produced by Groundsure Insights  
 T: 08444 159000  
 E: [info@groundsure.com](mailto:info@groundsure.com)  
 W: [www.groundsure.com](http://www.groundsure.com)

© Crown copyright and database rights 2018 Ordnance Survey 100035207

Production date: 03 May 2023

Map legend available at: [www.groundsure.com/sites/default/files/groundsure\\_legend.pdf](http://www.groundsure.com/sites/default/files/groundsure_legend.pdf)

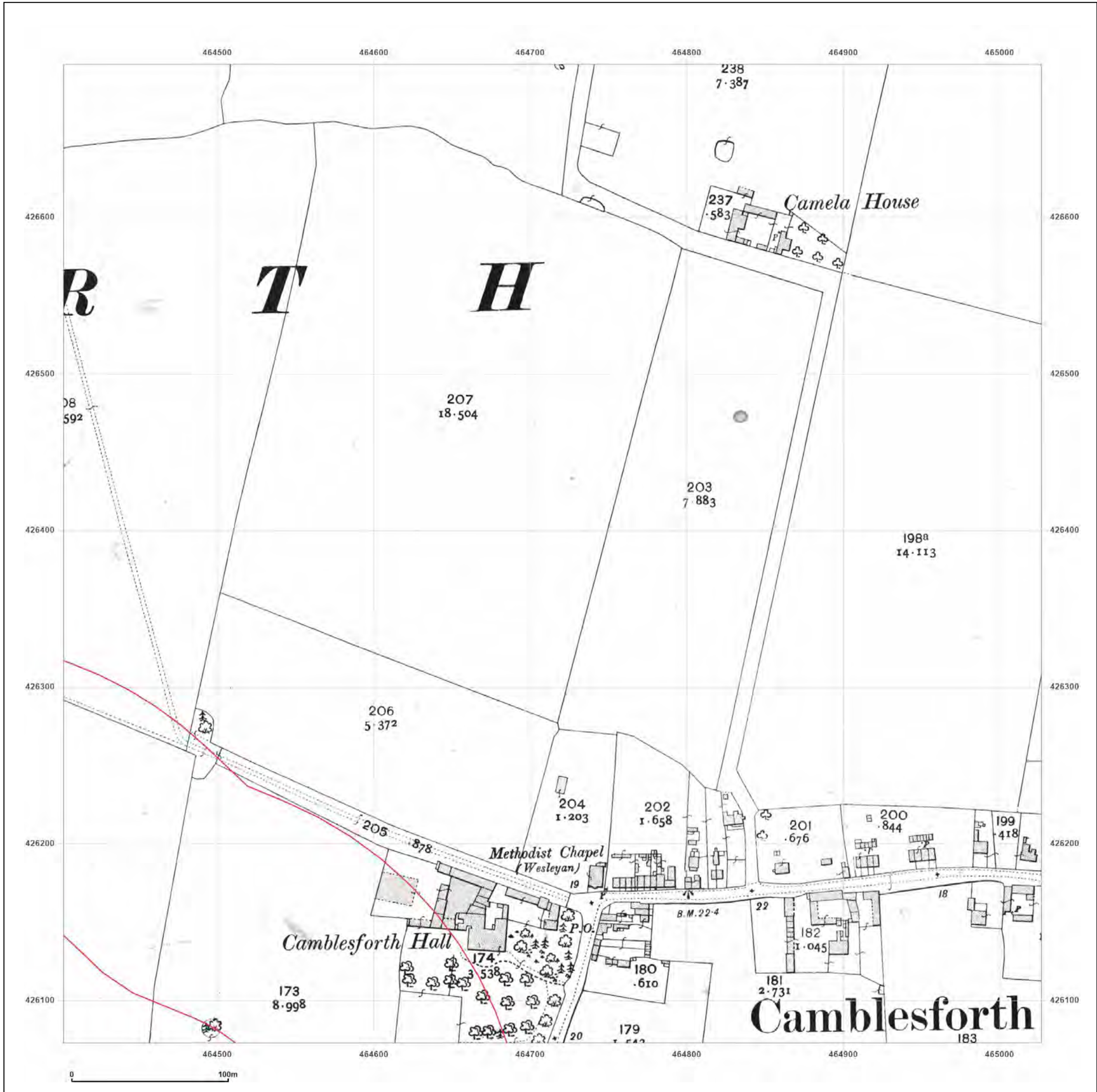

**Site Details:**

SHELTER 22M FROM COMUS INN, SELBY ROAD 6M FROM A1041, SELBY ROAD, CAMBLESFORTH, YO8 8HR

**Client Ref:** Camblesforth  
**Report Ref:** GSIP-2023-13637-13820\_LS\_7\_4  
**Grid Ref:** 464714, 426385

**Map Name:** National Grid

**Map date:** 1982

**Scale:** 1:2,500

**Printed at:** 1:2,500

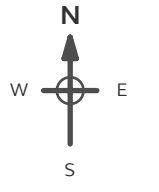

Surveyed N/A  
 Revised N/A  
 Edition N/A  
 Copyright N/A  
 Levelled N/A



Produced by  
 Groundsure Insights  
 T: 08444 159000  
 E: [info@groundsure.com](mailto:info@groundsure.com)  
 W: [www.groundsure.com](http://www.groundsure.com)

© Crown copyright and database rights 2018 Ordnance Survey 100035207

Production date: 03 May 2023

Map legend available at:  
[www.groundsure.com/sites/default/files/groundsure\\_legend.pdf](http://www.groundsure.com/sites/default/files/groundsure_legend.pdf)

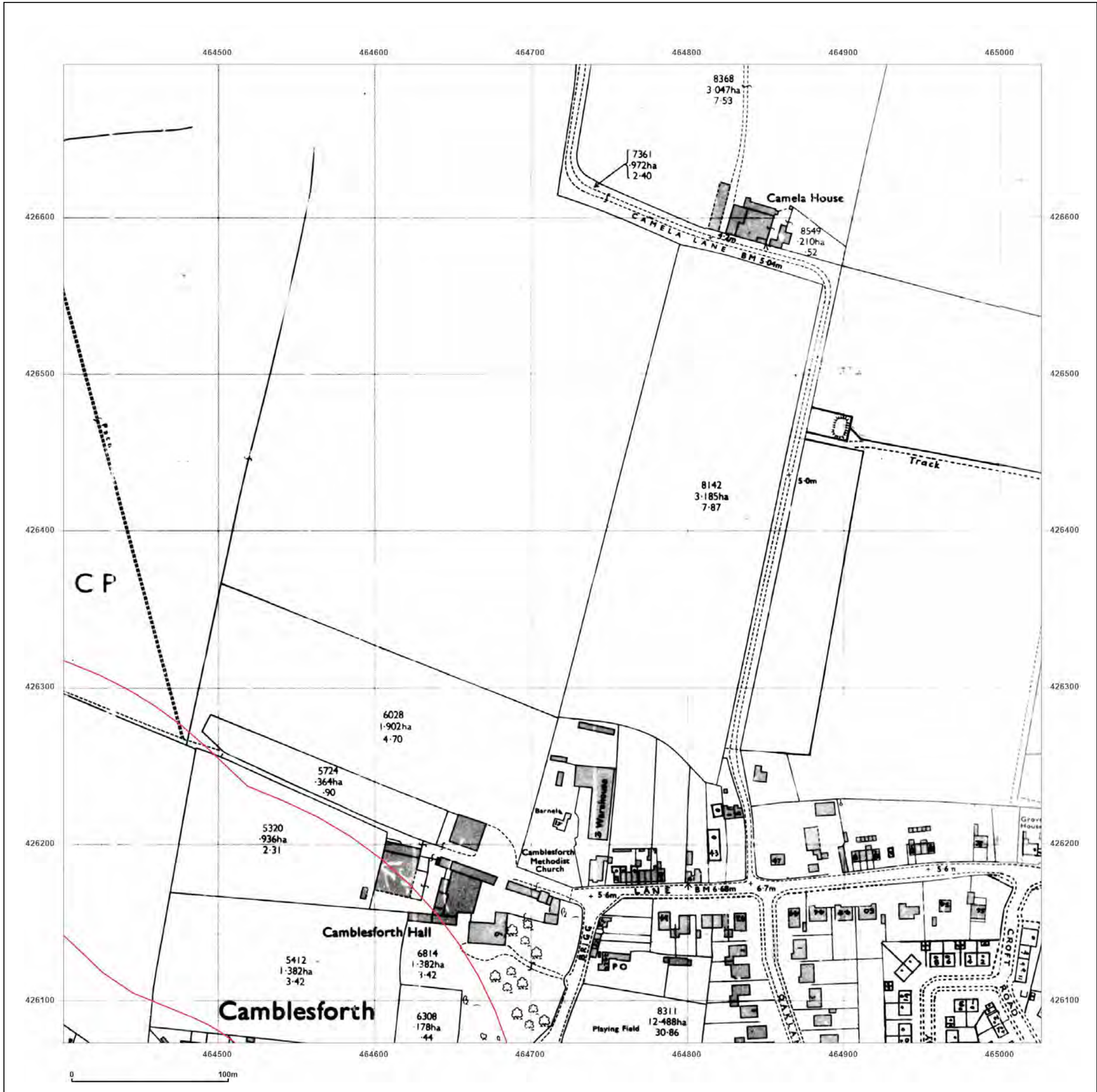

**Site Details:**

SHELTER 22M FROM COMUS INN, SELBY ROAD 6M FROM A1041, SELBY ROAD, CAMBLESFORTH, YO8 8HR

**Client Ref:** Camblesforth  
**Report Ref:** GSIP-2023-13637-13820\_LS\_7\_4  
**Grid Ref:** 464714, 426385

**Map Name:** National Grid

**Map date:** 1982

**Scale:** 1:2,500

**Printed at:** 1:2,500



Surveyed N/A  
 Revised N/A  
 Edition N/A  
 Copyright 1982  
 Levelled 1967



Produced by  
 Groundsure Insights  
 T: 08444 159000  
 E: [info@groundsure.com](mailto:info@groundsure.com)  
 W: [www.groundsure.com](http://www.groundsure.com)

© Crown copyright and database rights 2018 Ordnance Survey 100035207

Production date: 03 May 2023

Map legend available at:  
[www.groundsure.com/sites/default/files/groundsure\\_legend.pdf](http://www.groundsure.com/sites/default/files/groundsure_legend.pdf)

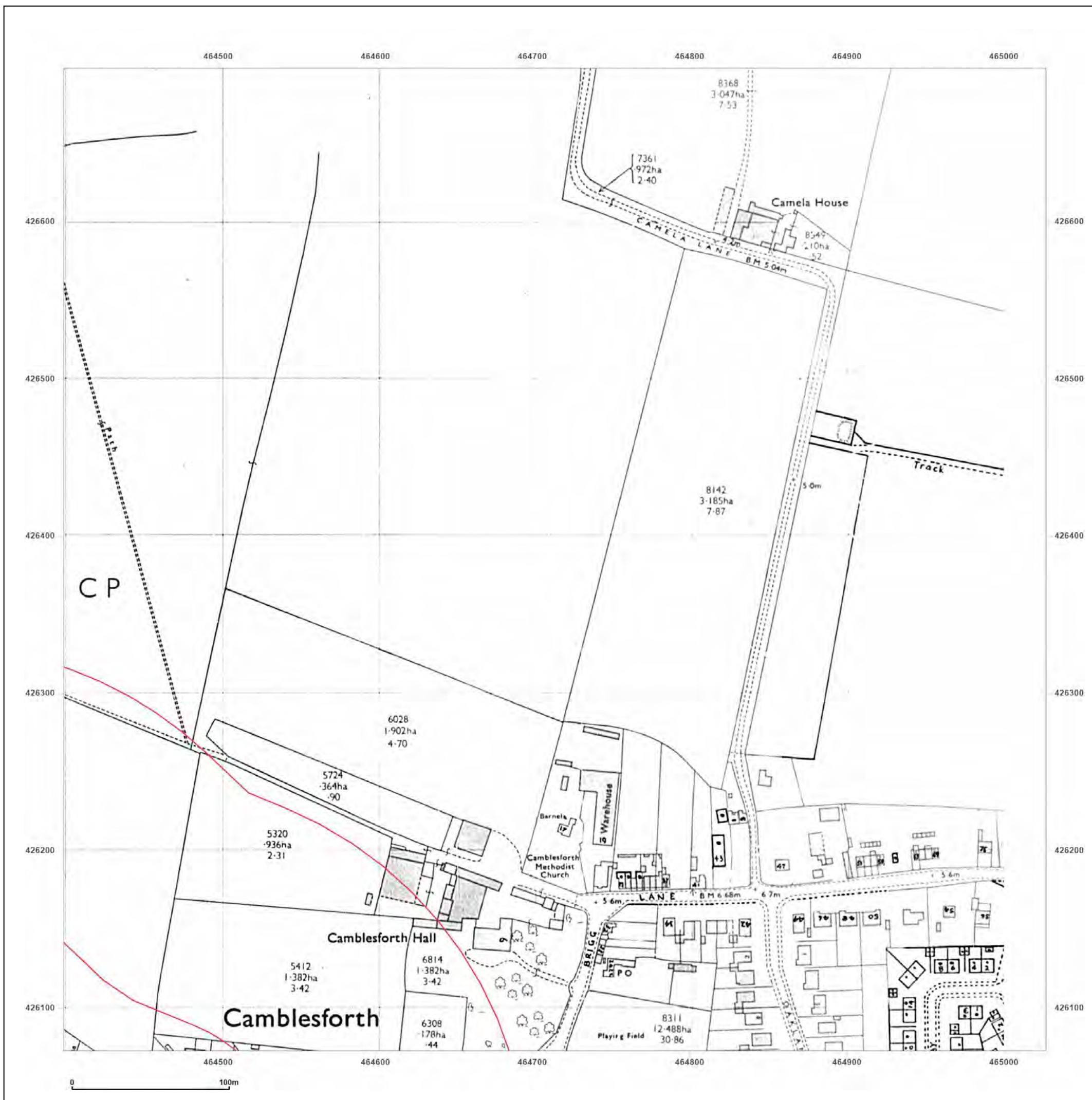

**Site Details:**

SHELTER 22M FROM COMUS INN, SELBY ROAD 6M FROM A1041, SELBY ROAD, CAMBLESFORTH, YO8 8HR

**Client Ref:** Camblesforth  
**Report Ref:** GSIP-2023-13637-13820\_LS\_7\_4  
**Grid Ref:** 464714, 426385

**Map Name:** National Grid

**Map date:** 1985

**Scale:** 1:2,500

**Printed at:** 1:2,500

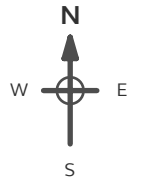

Surveyed 1984  
 Revised 1984  
 Edition N/A  
 Copyright 1985  
 Levelled 1967



Produced by  
 Groundsure Insights  
 T: 08444 159000  
 E: [info@groundsure.com](mailto:info@groundsure.com)  
 W: [www.groundsure.com](http://www.groundsure.com)

© Crown copyright and database rights 2018 Ordnance Survey 100035207

Production date: 03 May 2023

Map legend available at:  
[www.groundsure.com/sites/default/files/groundsure\\_legend.pdf](http://www.groundsure.com/sites/default/files/groundsure_legend.pdf)

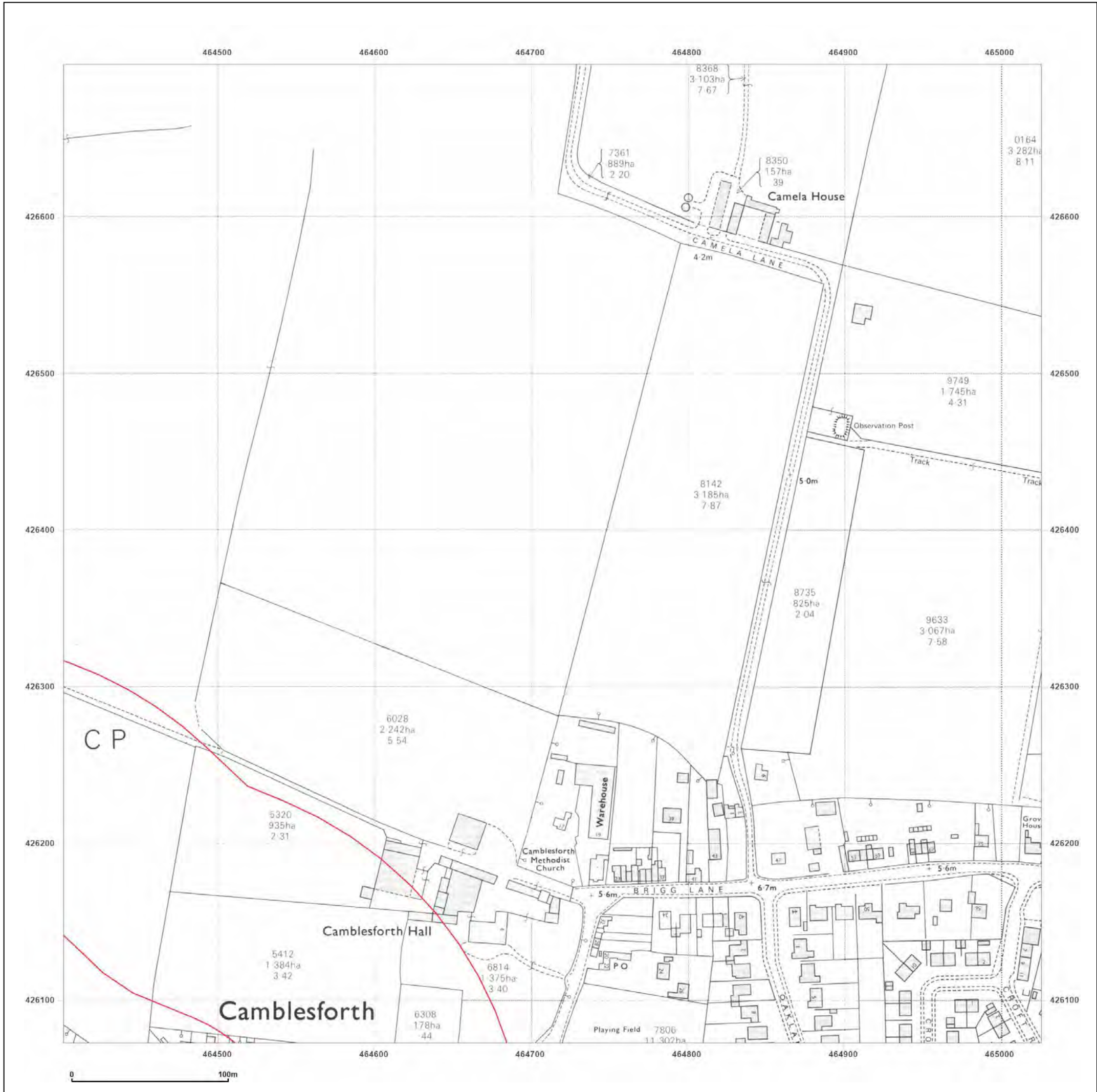

**Site Details:**

SHELTER 22M FROM COMUS INN, SELBY ROAD 6M FROM A1041, SELBY ROAD, CAMBLESFORTH, YO8 8HR

**Client Ref:** Camblesforth  
**Report Ref:** GSIP-2023-13637-13820\_LS\_7\_4  
**Grid Ref:** 464714, 426385

**Map Name:** National Grid

**Map date:** 1994

**Scale:** 1:2,500

**Printed at:** 1:2,500

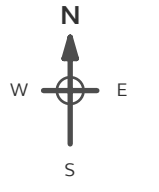

Surveyed 1994 Revised N/A Edition N/A Copyright 1994 Levelled N/A	Surveyed N/A Revised 1984 Edition N/A Copyright 1994 Levelled 1967
---	--

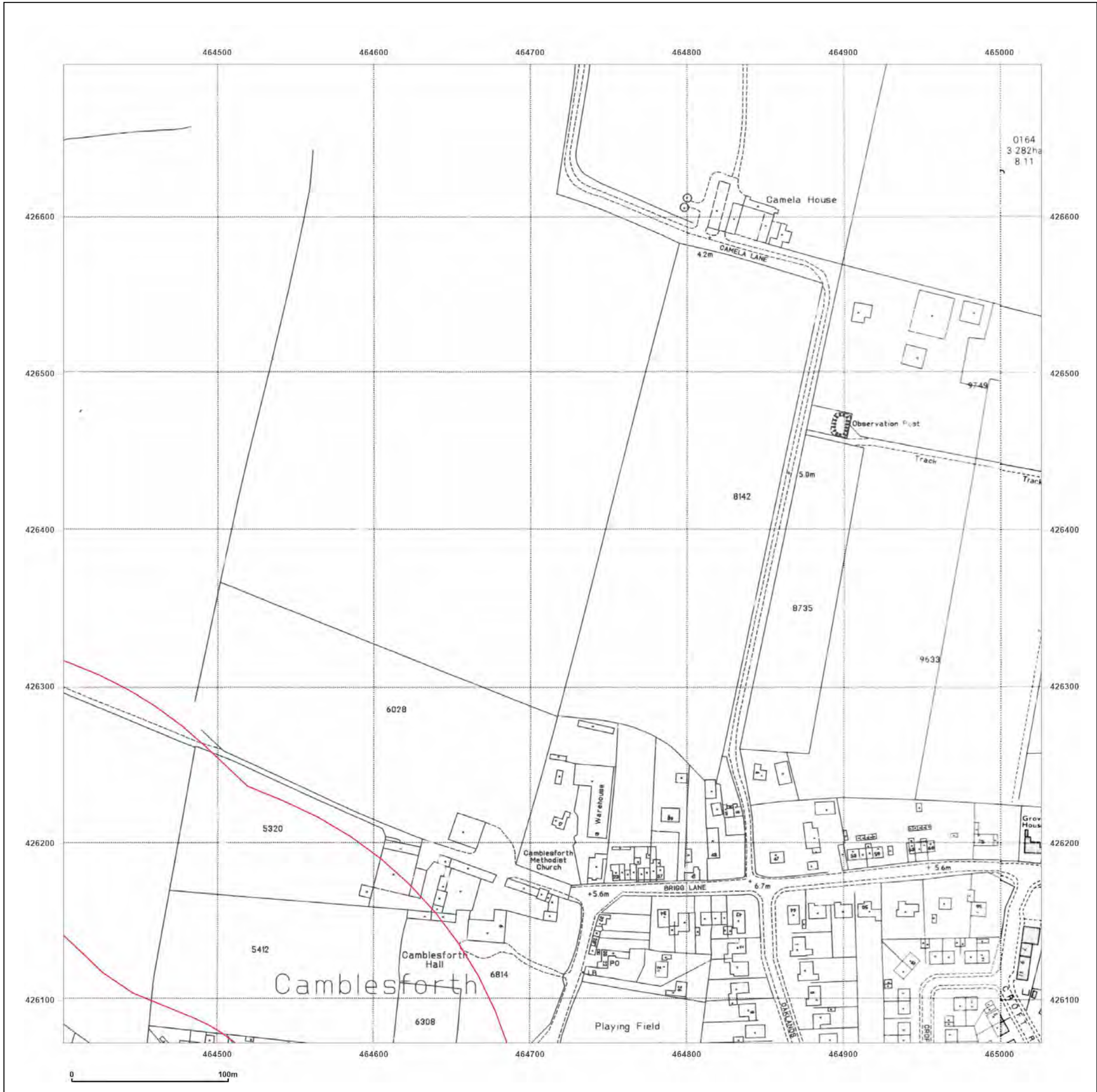

Produced by  
 Groundsure Insights  
 T: 08444 159000  
 E: [info@groundsure.com](mailto:info@groundsure.com)  
 W: [www.groundsure.com](http://www.groundsure.com)

© Crown copyright and database rights 2018 Ordnance Survey 100035207

Production date: 03 May 2023

Map legend available at:  
[www.groundsure.com/sites/default/files/groundsure\\_legend.pdf](http://www.groundsure.com/sites/default/files/groundsure_legend.pdf)

**Site Details:**

SHELTER 22M FROM COMUS  
INN, SELBY ROAD 6M FROM  
A1041, SELBY ROAD,  
CAMBLESFORTH, YO8 8HR

**Client Ref:** Camblesforth  
**Report Ref:** GSIP-2023-13637-13820\_LS\_8\_3  
**Grid Ref:** 465339, 425760

**Map Name:** County Series

**Map date:** 1890

**Scale:** 1:2,500

**Printed at:** 1:2,500

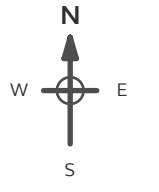

Surveyed 1890  
Revised 1890  
Edition N/A  
Copyright N/A  
Levelled N/A

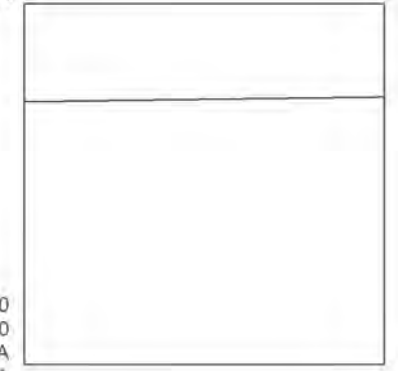

Surveyed 1890  
Revised 1890  
Edition N/A  
Copyright N/A  
Levelled N/A



Produced by  
Groundsure Insights  
T: 08444 159000  
E: [info@groundsure.com](mailto:info@groundsure.com)  
W: [www.groundsure.com](http://www.groundsure.com)

© Crown copyright and database rights 2018 Ordnance Survey 100035207

Production date: 03 May 2023

Map legend available at:  
[www.groundsure.com/sites/default/files/groundsure\\_legend.pdf](http://www.groundsure.com/sites/default/files/groundsure_legend.pdf)

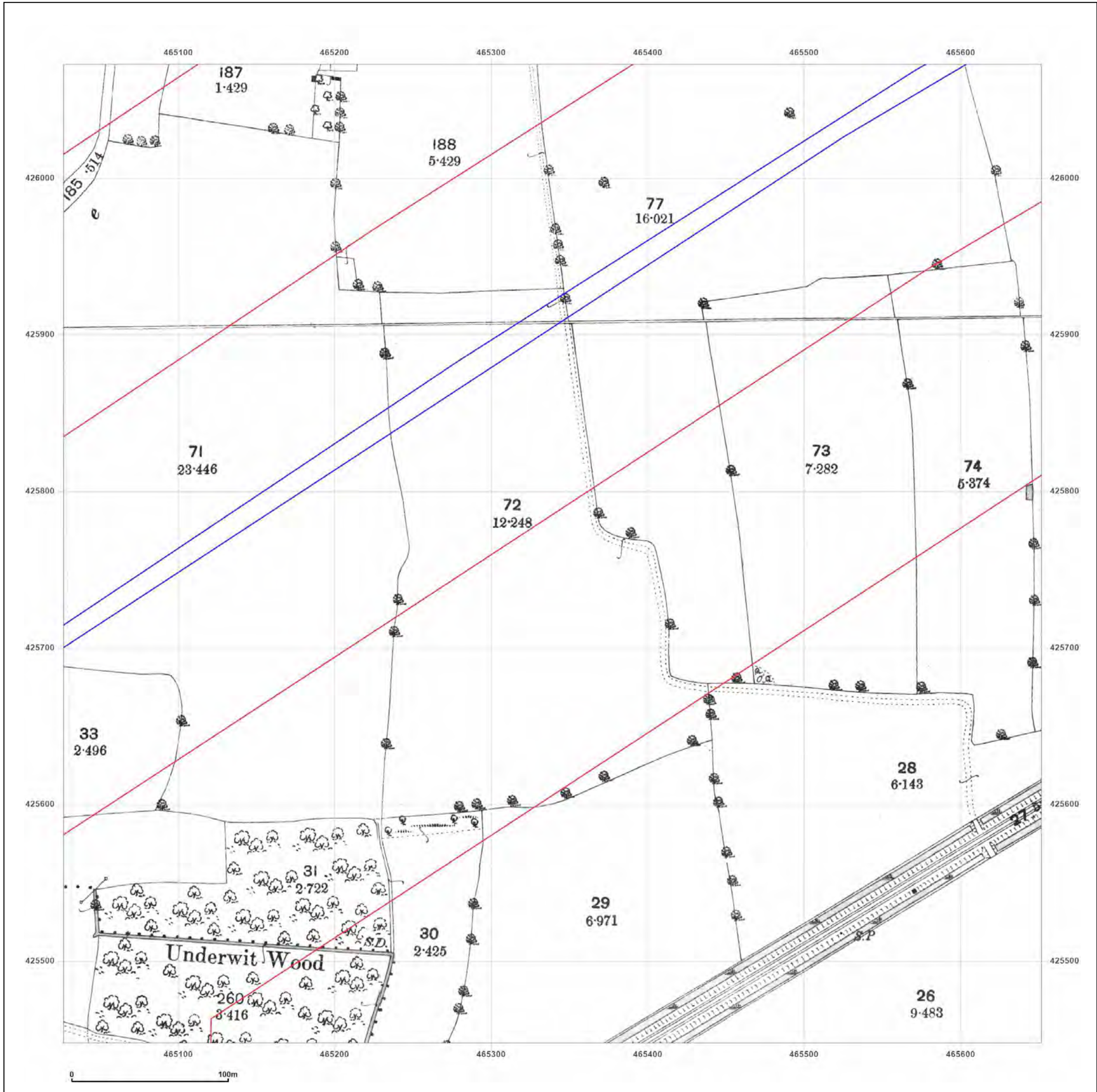

**Site Details:**

SHELTER 22M FROM COMUS  
INN, SELBY ROAD 6M FROM  
A1041, SELBY ROAD,  
CAMBLESFORTH, YO8 8HR

**Client Ref:** Camblesforth  
**Report Ref:** GSIP-2023-13637-13820\_LS\_8\_3  
**Grid Ref:** 465339, 425760

**Map Name:** County Series

**Map date:** 1907

**Scale:** 1:2,500

**Printed at:** 1:2,500



Surveyed 1907  
Revised 1907  
Edition N/A  
Copyright N/A  
Levelled N/A

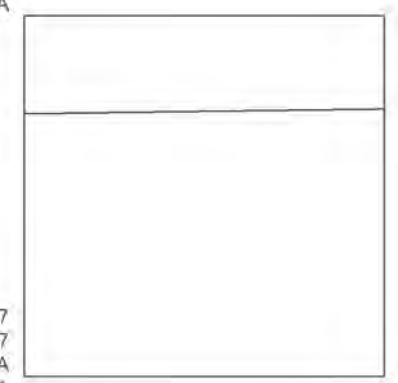

Surveyed 1907  
Revised 1907  
Edition N/A  
Copyright N/A  
Levelled N/A



Produced by  
Groundsure Insights  
T: 08444 159000  
E: [info@groundsure.com](mailto:info@groundsure.com)  
W: [www.groundsure.com](http://www.groundsure.com)

© Crown copyright and database rights 2018 Ordnance Survey 100035207

Production date: 03 May 2023

Map legend available at:  
[www.groundsure.com/sites/default/files/groundsure\\_legend.pdf](http://www.groundsure.com/sites/default/files/groundsure_legend.pdf)

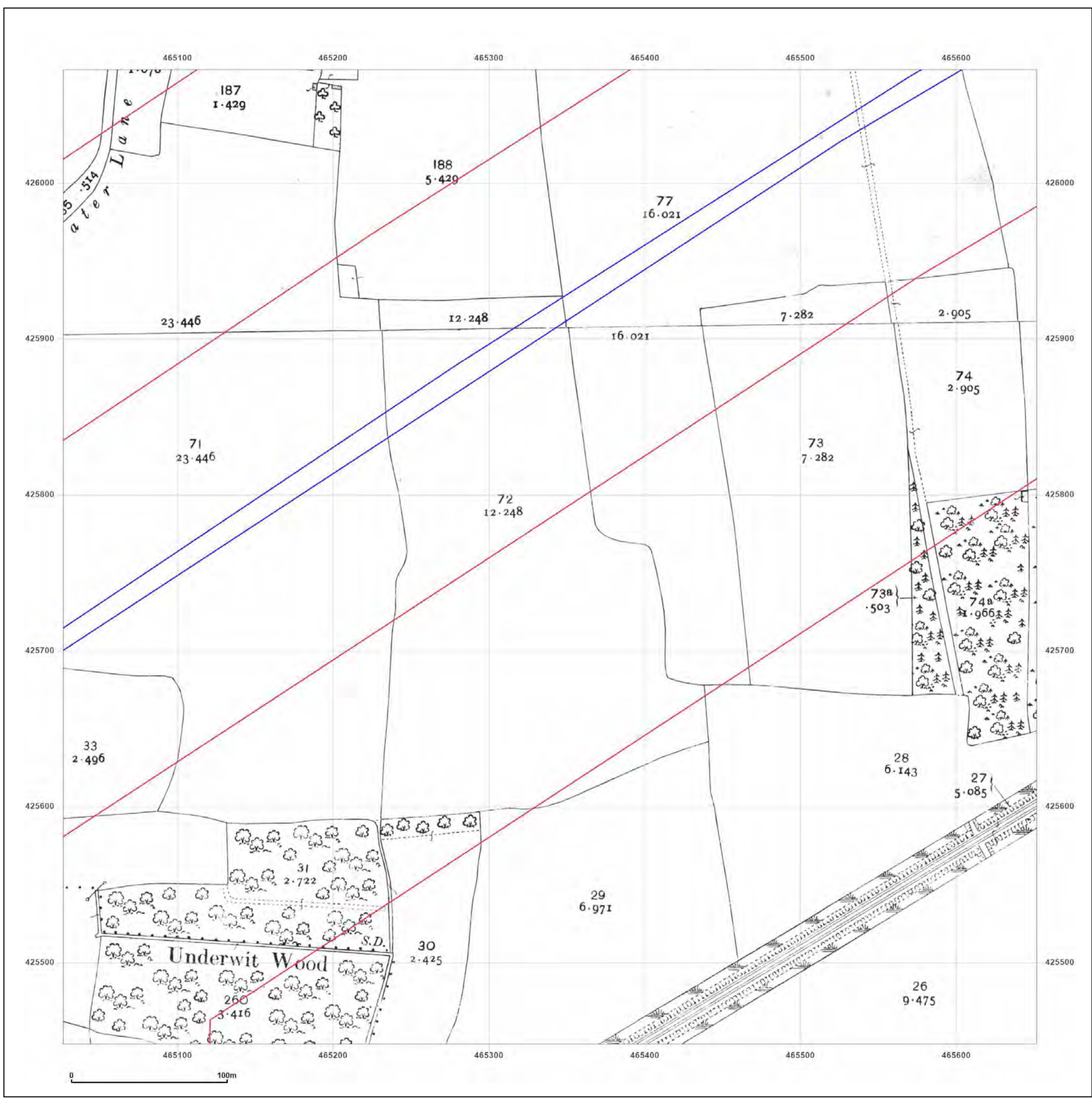



**Site Details:**

SHELTER 22M FROM COMUS INN, SELBY ROAD 6M FROM A1041, SELBY ROAD, CAMBLESFORTH, YO8 8HR

**Client Ref:** Camblesforth  
**Report Ref:** GSIP-2023-13637-13820\_LS\_8\_3  
**Grid Ref:** 465339, 425760

**Map Name:** National Grid

**Map date:** 1972

**Scale:** 1:2,500

**Printed at:** 1:2,500



Surveyed N/A  
 Revised N/A  
 Edition N/A  
 Copyright N/A  
 Levelled N/A

Surveyed 1971  
 Revised 1971  
 Edition N/A  
 Copyright 1972  
 Levelled 1957



Produced by  
 Groundsure Insights  
 T: 08444 159000  
 E: [info@groundsure.com](mailto:info@groundsure.com)  
 W: [www.groundsure.com](http://www.groundsure.com)

© Crown copyright and database rights 2018 Ordnance Survey 100035207

Production date: 03 May 2023

Map legend available at:  
[www.groundsure.com/sites/default/files/groundsure\\_legend.pdf](http://www.groundsure.com/sites/default/files/groundsure_legend.pdf)

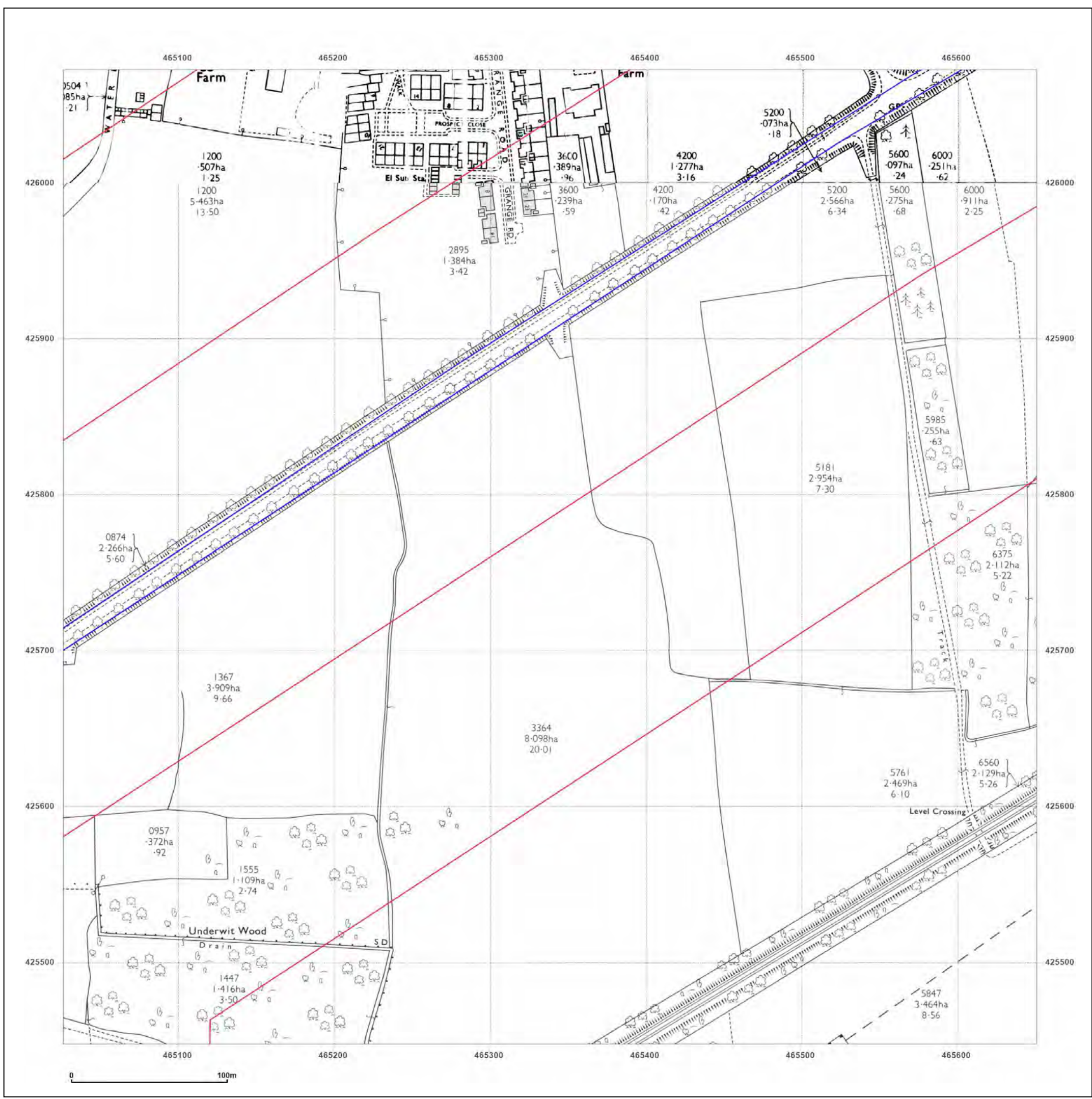

**Site Details:**

SHELTER 22M FROM COMUS INN, SELBY ROAD 6M FROM A1041, SELBY ROAD, CAMBLESFORTH, YO8 8HR

**Client Ref:** Camblesforth  
**Report Ref:** GSIP-2023-13637-13820\_LS\_8\_3  
**Grid Ref:** 465339, 425760

**Map Name:** National Grid

**Map date:** 1972

**Scale:** 1:2,500

**Printed at:** 1:2,500

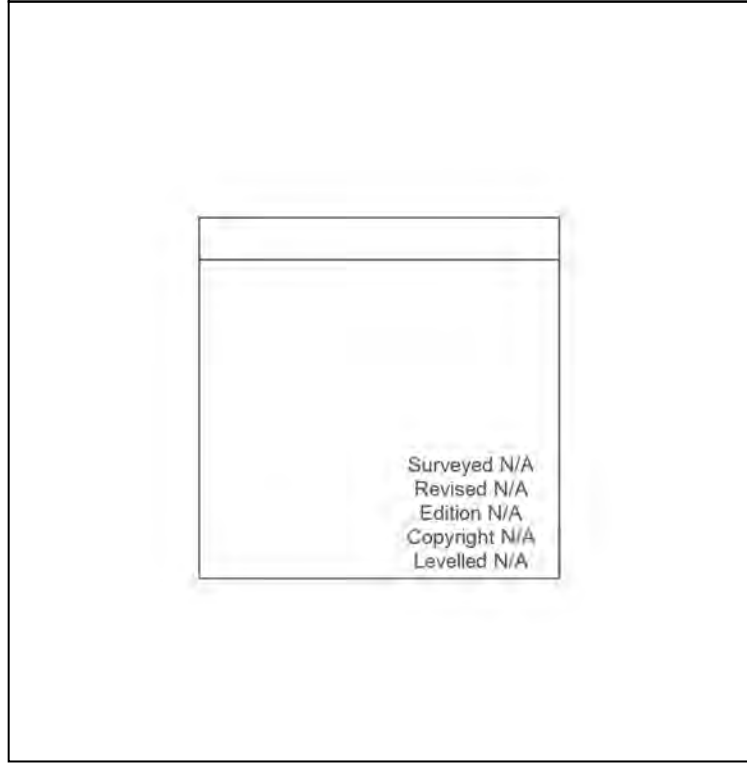
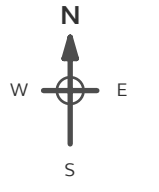

Surveyed N/A  
 Revised N/A  
 Edition N/A  
 Copyright N/A  
 Levelled N/A



Produced by Groundsure Insights  
 T: 08444 159000  
 E: [info@groundsure.com](mailto:info@groundsure.com)  
 W: [www.groundsure.com](http://www.groundsure.com)

© Crown copyright and database rights 2018 Ordnance Survey 100035207

Production date: 03 May 2023

Map legend available at: [www.groundsure.com/sites/default/files/groundsure\\_legend.pdf](http://www.groundsure.com/sites/default/files/groundsure_legend.pdf)

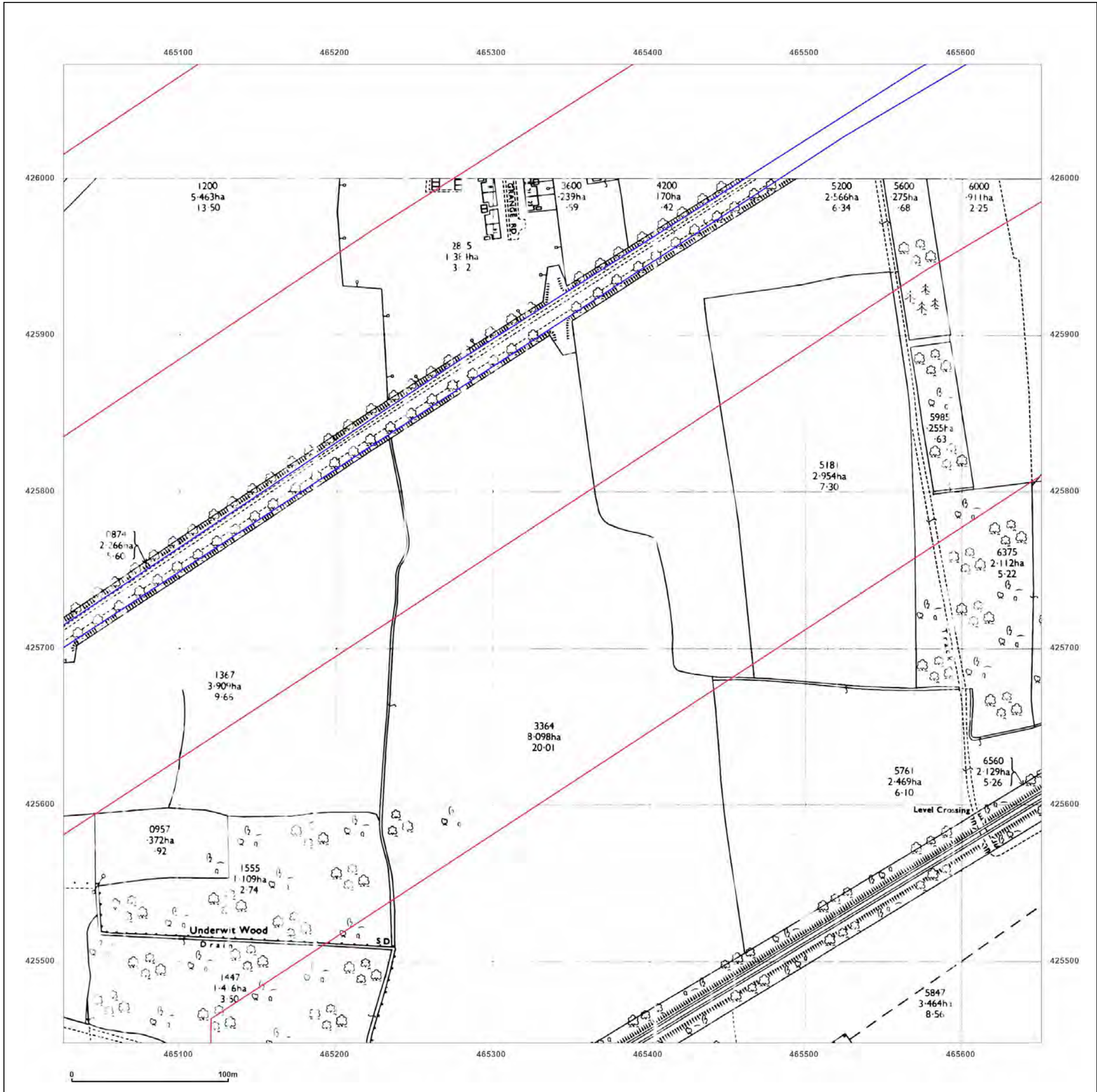

**Site Details:**

SHELTER 22M FROM COMUS  
INN, SELBY ROAD 6M FROM  
A1041, SELBY ROAD,  
CAMBLESFORTH, YO8 8HR

**Client Ref:** Camblesforth  
**Report Ref:** GSIP-2023-13637-13820\_LS\_8\_3  
**Grid Ref:** 465339, 425760

**Map Name:** National Grid

**Map date:** 1982-1984

**Scale:** 1:2,500

**Printed at:** 1:2,500

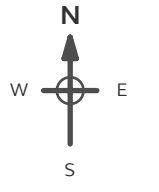

Surveyed N/A  
Revised N/A  
Edition N/A  
Copyright 1982  
Levelled 1967

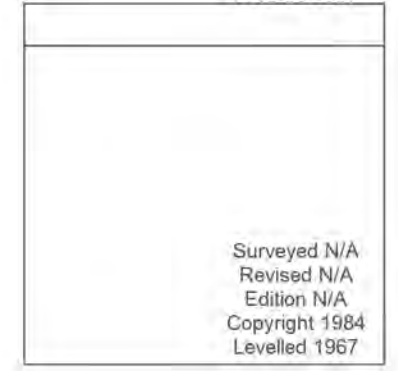

Surveyed N/A  
Revised N/A  
Edition N/A  
Copyright 1984  
Levelled 1967



Produced by  
Groundsure Insights  
T: 08444 159000  
E: [info@groundsure.com](mailto:info@groundsure.com)  
W: [www.groundsure.com](http://www.groundsure.com)

© Crown copyright and database rights 2018 Ordnance Survey 100035207

Production date: 03 May 2023

Map legend available at:  
[www.groundsure.com/sites/default/files/groundsure\\_legend.pdf](http://www.groundsure.com/sites/default/files/groundsure_legend.pdf)

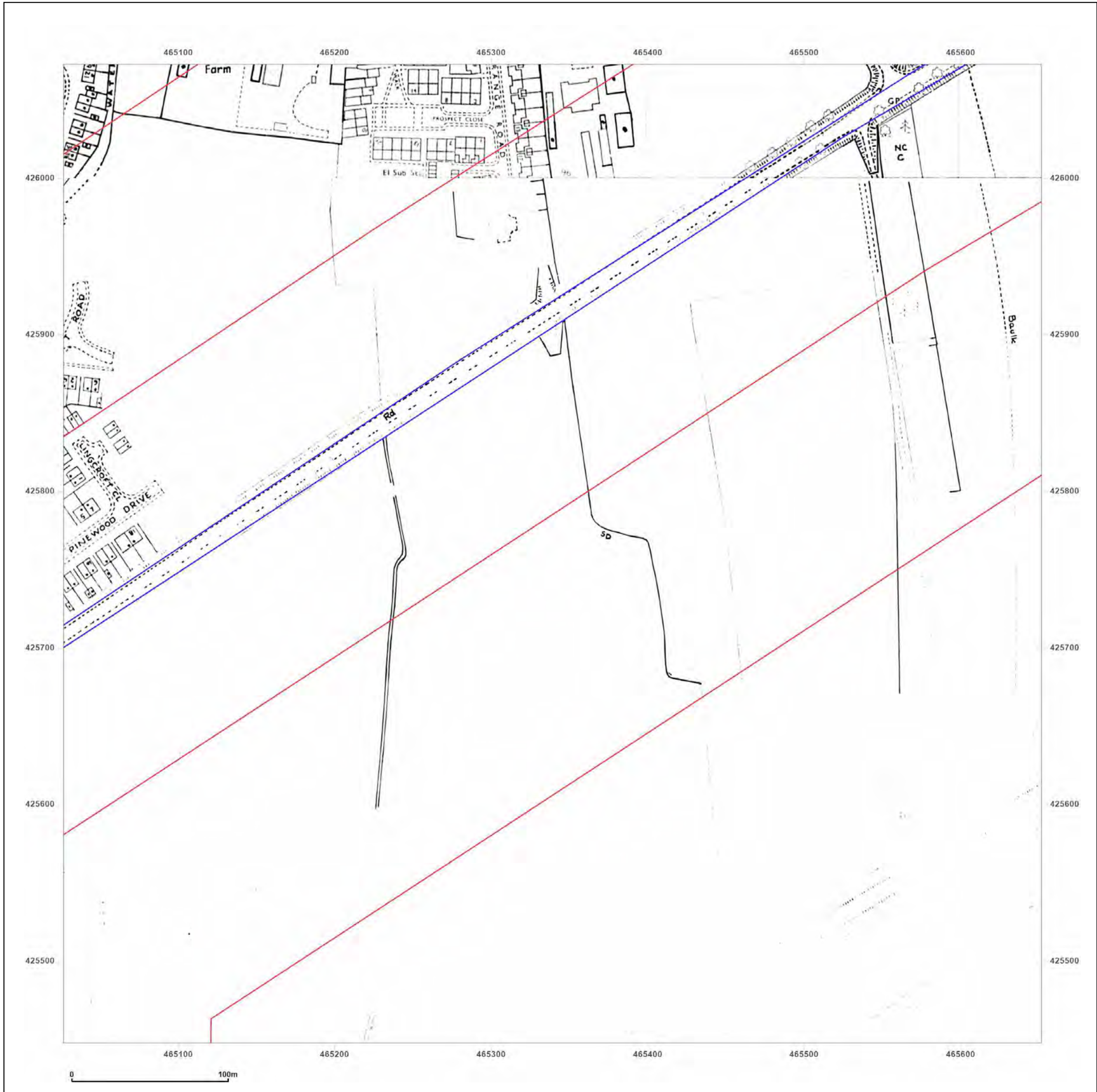

**Site Details:**

SHELTER 22M FROM COMUS INN, SELBY ROAD 6M FROM A1041, SELBY ROAD, CAMBLESFORTH, YO8 8HR

**Client Ref:** Camblesforth  
**Report Ref:** GSIP-2023-13637-13820\_LS\_8\_3  
**Grid Ref:** 465339, 425760

**Map Name:** National Grid  
**Map date:** 1985-1989  
**Scale:** 1:2,500  
**Printed at:** 1:2,500

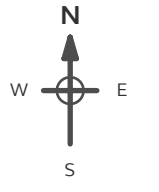

Surveyed 1984  
 Revised 1984  
 Edition N/A  
 Copyright 1985  
 Levelled 1987

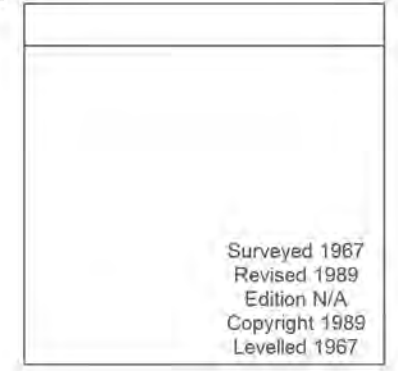

Surveyed 1967  
 Revised 1989  
 Edition N/A  
 Copyright 1989  
 Levelled 1967



Produced by Groundsure Insights  
 T: 08444 159000  
 E: [info@groundsure.com](mailto:info@groundsure.com)  
 W: [www.groundsure.com](http://www.groundsure.com)

© Crown copyright and database rights 2018 Ordnance Survey 100035207

Production date: 03 May 2023

Map legend available at: [www.groundsure.com/sites/default/files/groundsure\\_legend.pdf](http://www.groundsure.com/sites/default/files/groundsure_legend.pdf)

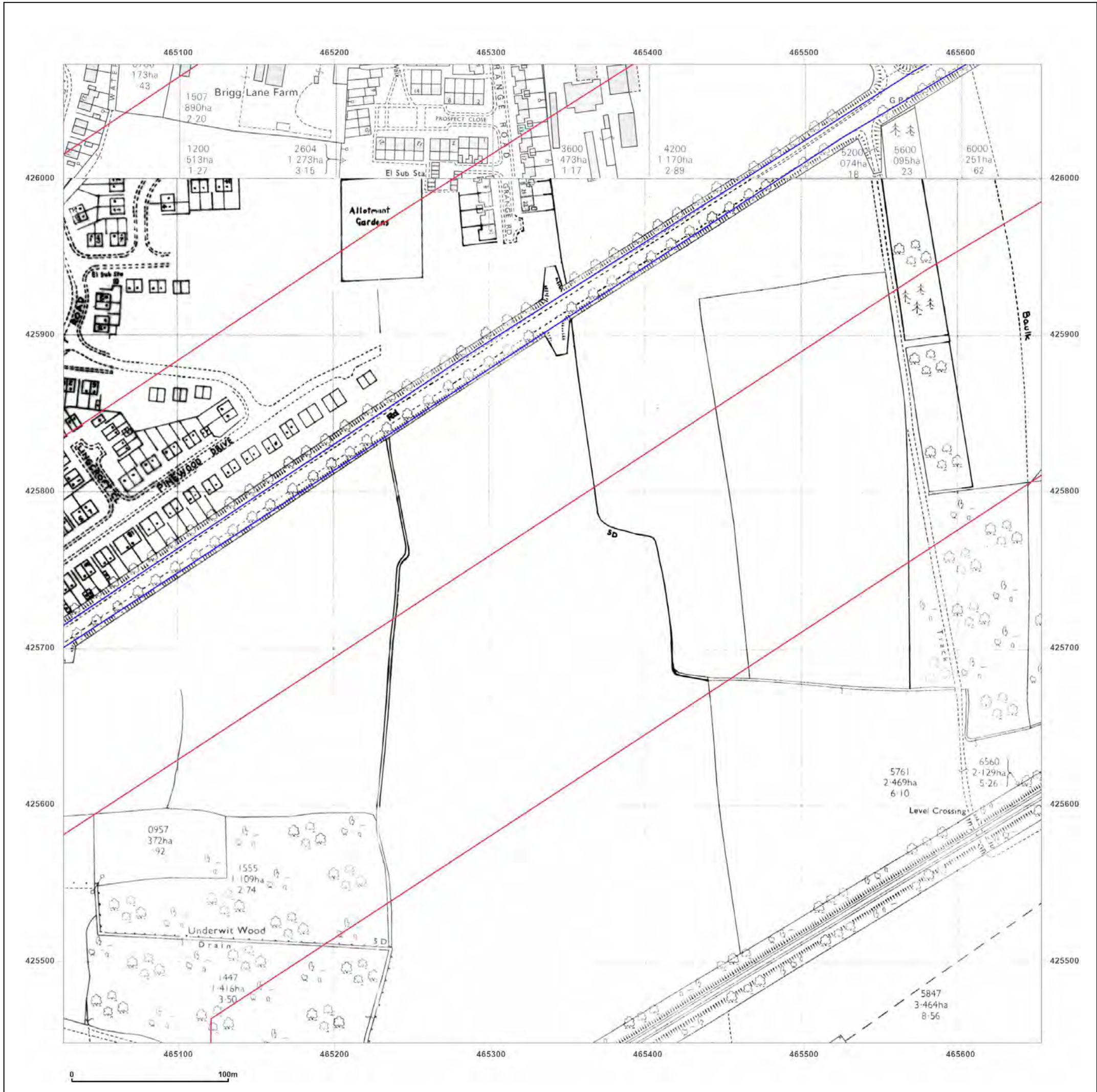

**Site Details:**

SHELTER 22M FROM COMUS INN, SELBY ROAD 6M FROM A1041, SELBY ROAD, CAMBLESFORTH, YO8 8HR

**Client Ref:** Camblesforth  
**Report Ref:** GSIP-2023-13637-13820\_LS\_8\_3  
**Grid Ref:** 465339, 425760

**Map Name:** National Grid

**Map date:** 1990

**Scale:** 1:2,500

**Printed at:** 1:2,500

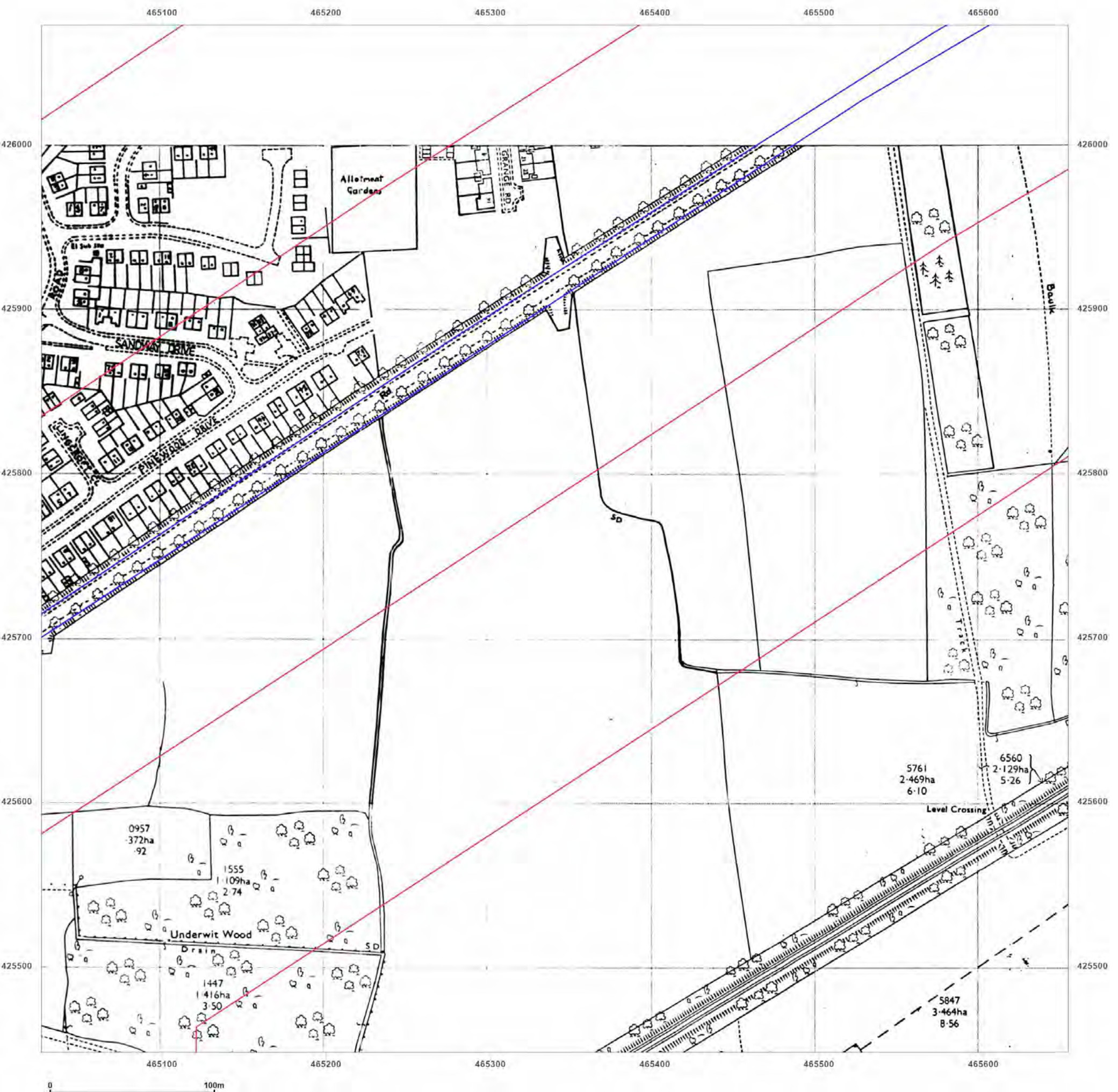

Surveyed 1967  
 Revised 1990  
 Edition N/A  
 Copyright 1990  
 Levelled 1967



Produced by  
 Groundsure Insights  
 T: 08444 159000  
 E: [info@groundsure.com](mailto:info@groundsure.com)  
 W: [www.groundsure.com](http://www.groundsure.com)

© Crown copyright and database rights 2018 Ordnance Survey 100035207

Production date: 03 May 2023

Map legend available at:  
[www.groundsure.com/sites/default/files/groundsure\\_legend.pdf](http://www.groundsure.com/sites/default/files/groundsure_legend.pdf)

**Site Details:**

SHELTER 22M FROM COMUS INN, SELBY ROAD 6M FROM A1041, SELBY ROAD, CAMBLESFORTH, YO8 8HR

**Client Ref:** Camblesforth  
**Report Ref:** GSIP-2023-13637-13820\_LS\_8\_3  
**Grid Ref:** 465339, 425760

**Map Name:** National Grid

**Map date:** 1994

**Scale:** 1:2,500

**Printed at:** 1:2,500

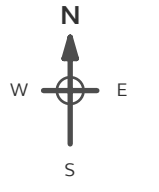

Surveyed N/A  
 Revised N/A  
 Edition N/A  
 Copyright 1994  
 Levelled N/A



Produced by  
 Groundsure Insights  
 T: 08444 159000  
 E: [info@groundsure.com](mailto:info@groundsure.com)  
 W: [www.groundsure.com](http://www.groundsure.com)

© Crown copyright and database rights 2018 Ordnance Survey 100035207

Production date: 03 May 2023

Map legend available at:  
[www.groundsure.com/sites/default/files/groundsure\\_legend.pdf](http://www.groundsure.com/sites/default/files/groundsure_legend.pdf)

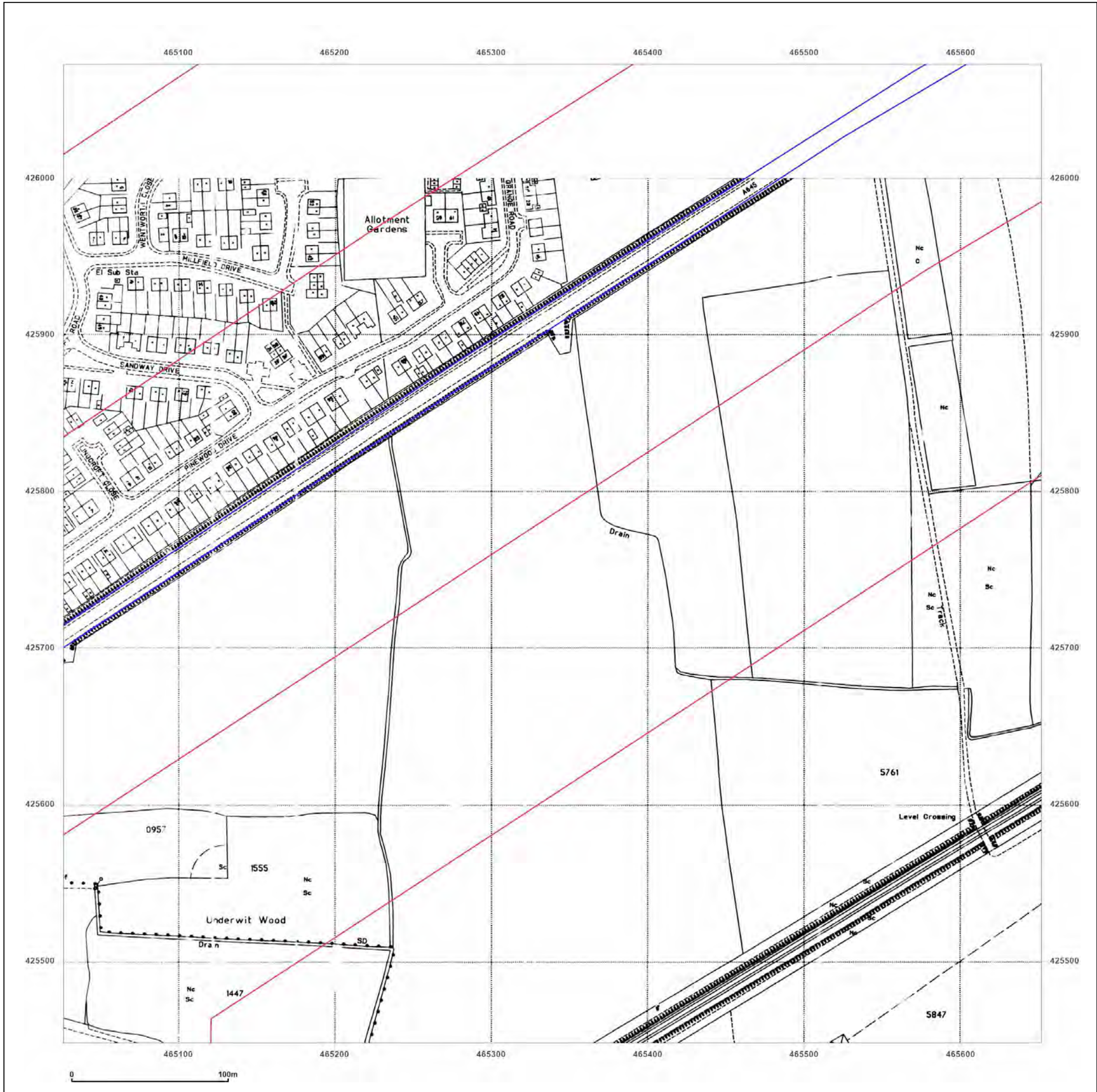

**Site Details:**

SHELTER 22M FROM COMUS INN, SELBY ROAD 6M FROM A1041, SELBY ROAD, CAMBLESFORTH, YO8 8HR

**Client Ref:** Camblesforth  
**Report Ref:** GSIP-2023-13637-13820\_LS\_8\_3  
**Grid Ref:** 465339, 425760

**Map Name:** National Grid

**Map date:** 1990-1994

**Scale:** 1:2,500

**Printed at:** 1:2,500

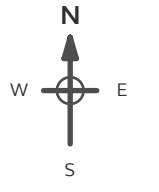

Surveyed N/A  
 Revised 1984  
 Edition N/A  
 Copyright 1994  
 Levelled 1967

Surveyed 1967  
 Revised 1990  
 Edition N/A  
 Copyright 1990  
 Levelled 1967



Produced by  
 Groundsure Insights  
 T: 08444 159000  
 E: [info@groundsure.com](mailto:info@groundsure.com)  
 W: [www.groundsure.com](http://www.groundsure.com)

© Crown copyright and database rights 2018 Ordnance Survey 100035207

Production date: 03 May 2023

Map legend available at:  
[www.groundsure.com/sites/default/files/groundsure\\_legend.pdf](http://www.groundsure.com/sites/default/files/groundsure_legend.pdf)

**Site Details:**

SHELTER 22M FROM COMUS INN, SELBY ROAD 6M FROM A1041, SELBY ROAD, CAMBLESFORTH, YO8 8HR

**Client Ref:** Camblesforth  
**Report Ref:** GSIP-2023-13637-13820\_LS\_8\_3  
**Grid Ref:** 465339, 425760

**Map Name:** National Grid  
**Map date:** 1990-1994  
**Scale:** 1:2,500  
**Printed at:** 1:2,500

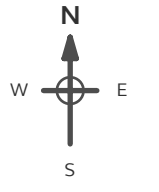

Surveyed N/A  
 Revised N/A  
 Edition N/A  
 Copyright 1994  
 Levelled N/A

Surveyed 1967  
 Revised 1990  
 Edition N/A  
 Copyright 1990  
 Levelled 1967

**Powered by**



Produced by  
 Groundsure Insights  
 T: 08444 159000  
 E: [info@groundsure.com](mailto:info@groundsure.com)  
 W: [www.groundsure.com](http://www.groundsure.com)

© Crown copyright and database rights 2018 Ordnance Survey 100035207

Production date: 03 May 2023

Map legend available at:  
[www.groundsure.com/sites/default/files/groundsure\\_legend.pdf](http://www.groundsure.com/sites/default/files/groundsure_legend.pdf)

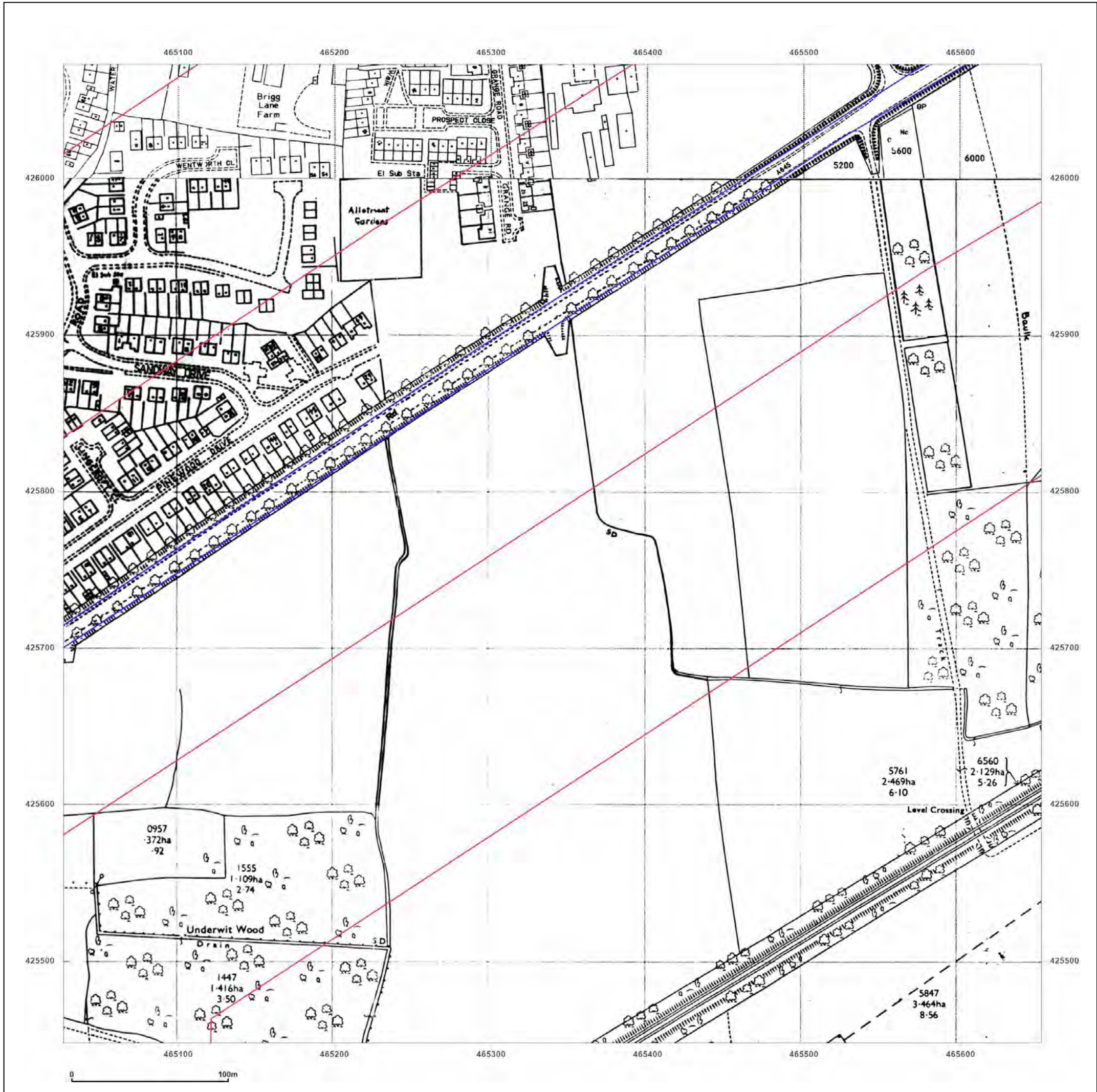



**Site Details:**

SHELTER 22M FROM COMUS  
INN, SELBY ROAD 6M FROM  
A1041, SELBY ROAD,  
CAMBLESFORTH, YO8 8HR

**Client Ref:** Camblesforth  
**Report Ref:** GSIP-2023-13637-13820\_LS\_8\_4  
**Grid Ref:** 465339, 426385

**Map Name:** County Series

**Map date:** 1890

**Scale:** 1:2,500

**Printed at:** 1:2,500

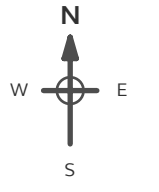

Surveyed 1890  
Revised 1890  
Edition N/A  
Copyright N/A  
Levelled N/A

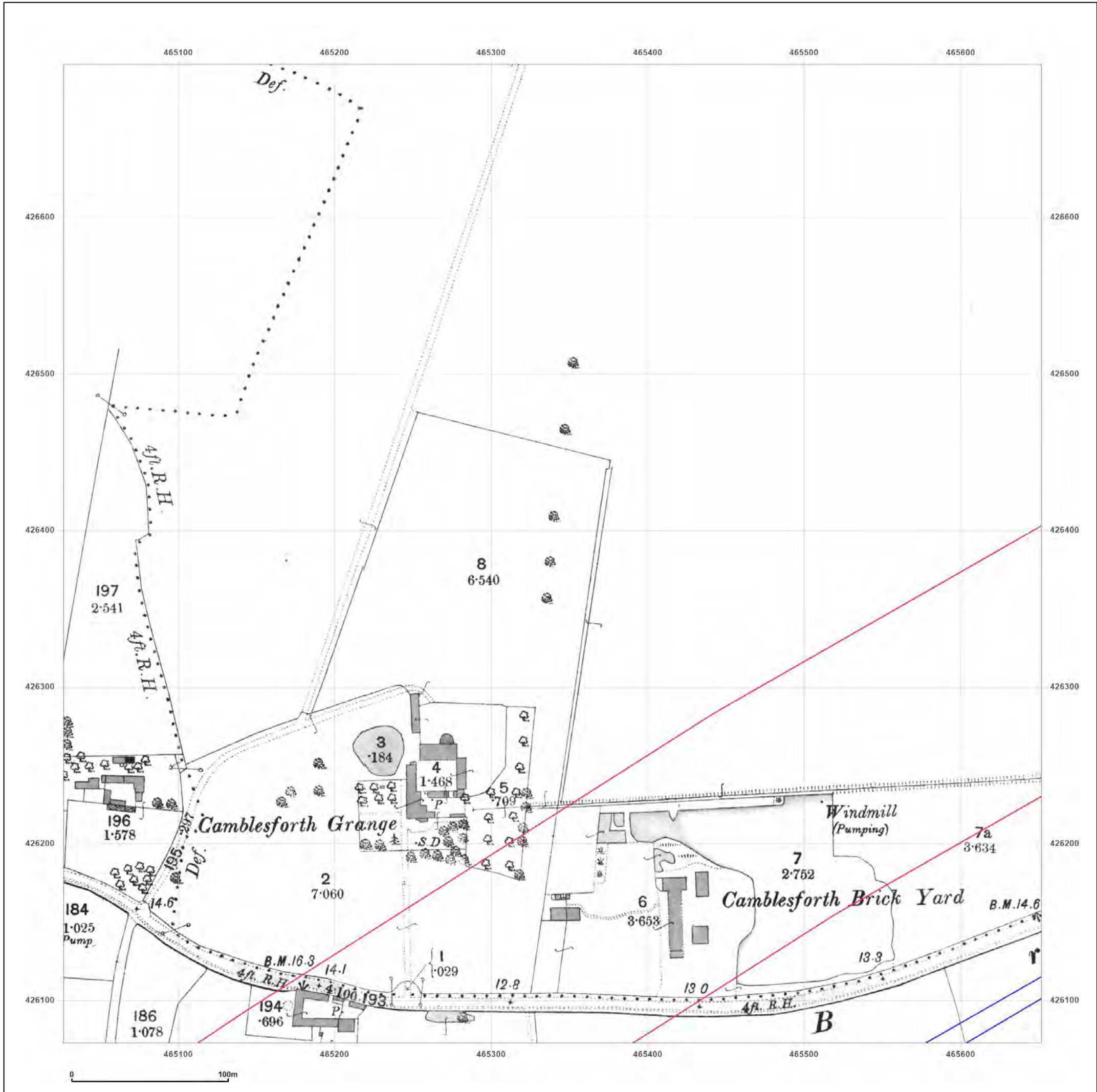
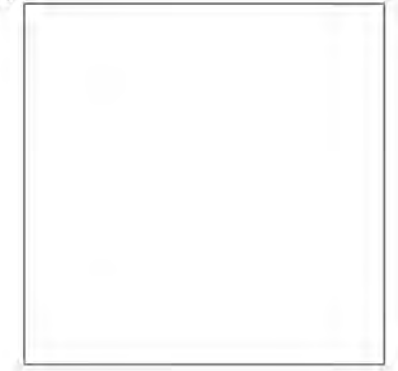

Produced by  
Groundsure Insights  
T: 08444 159000  
E: [info@groundsure.com](mailto:info@groundsure.com)  
W: [www.groundsure.com](http://www.groundsure.com)

© Crown copyright and database rights 2018 Ordnance Survey 100035207

Production date: 03 May 2023

Map legend available at:  
[www.groundsure.com/sites/default/files/groundsure\\_legend.pdf](http://www.groundsure.com/sites/default/files/groundsure_legend.pdf)

**Site Details:**

SHELTER 22M FROM COMUS  
INN, SELBY ROAD 6M FROM  
A1041, SELBY ROAD,  
CAMBLESFORTH, YO8 8HR

**Client Ref:** Camblesforth  
**Report Ref:** GSIP-2023-13637-13820\_LS\_8\_4  
**Grid Ref:** 465339, 426385

**Map Name:** County Series

**Map date:** 1907

**Scale:** 1:2,500

**Printed at:** 1:2,500

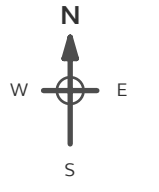

Surveyed 1907  
Revised 1907  
Edition N/A  
Copyright N/A  
Levelled N/A

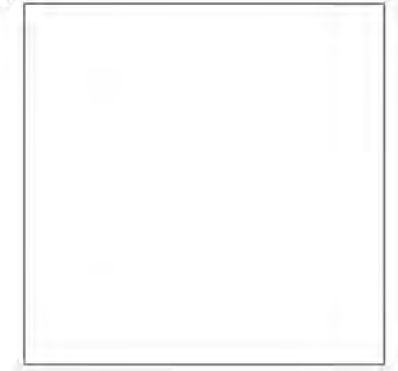

Produced by  
Groundsure Insights  
T: 08444 159000  
E: [info@groundsure.com](mailto:info@groundsure.com)  
W: [www.groundsure.com](http://www.groundsure.com)

© Crown copyright and database rights 2018 Ordnance Survey 100035207

Production date: 03 May 2023

Map legend available at:  
[www.groundsure.com/sites/default/files/groundsure\\_legend.pdf](http://www.groundsure.com/sites/default/files/groundsure_legend.pdf)

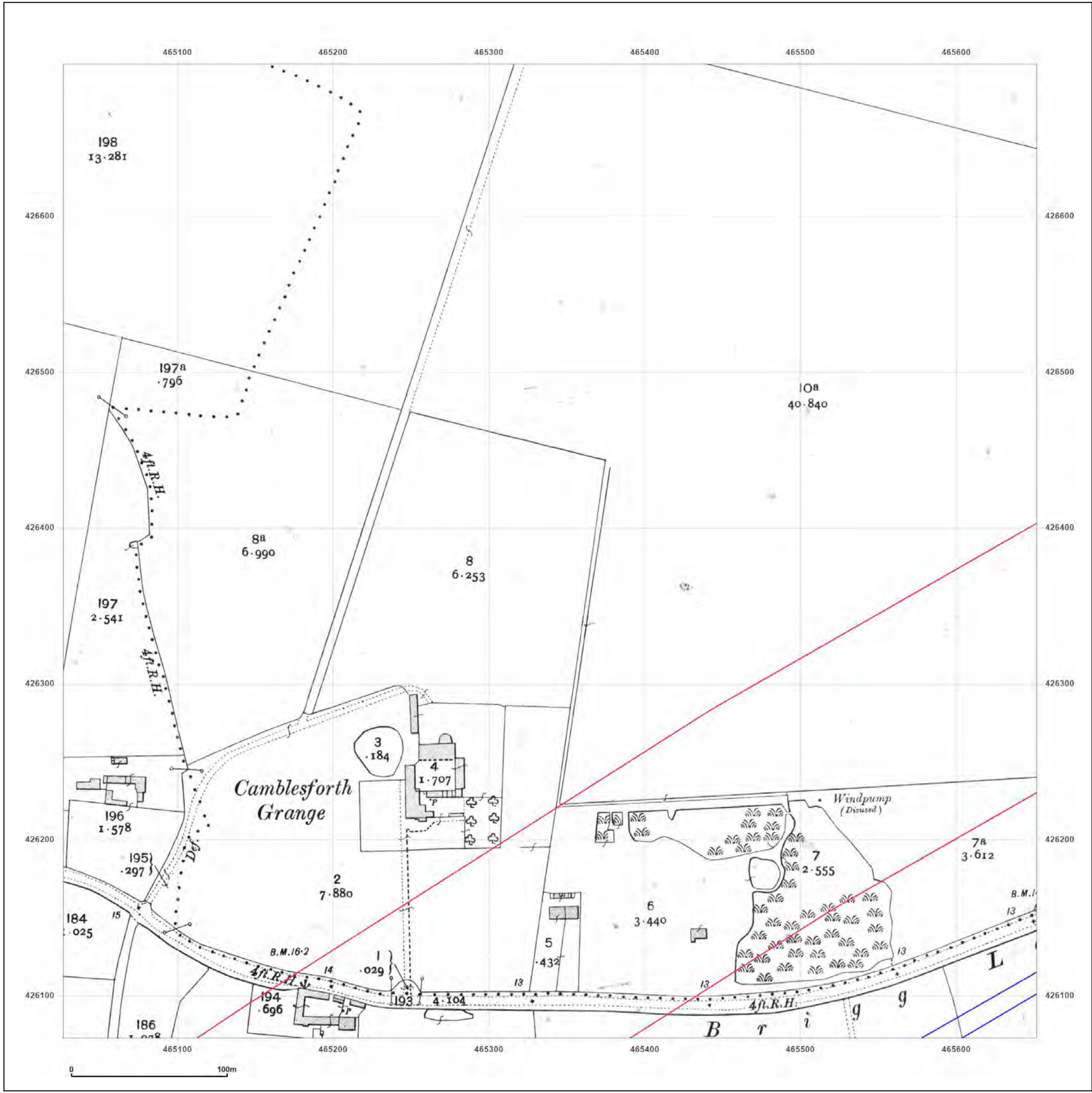

**Site Details:**

SHELTER 22M FROM COMUS INN, SELBY ROAD 6M FROM A1041, SELBY ROAD, CAMBLESFORTH, YO8 8HR

**Client Ref:** Camblesforth  
**Report Ref:** GSIP-2023-13637-13820\_LS\_8\_4  
**Grid Ref:** 465339, 426385

**Map Name:** National Grid

**Map date:** 1972

**Scale:** 1:2,500

**Printed at:** 1:2,500

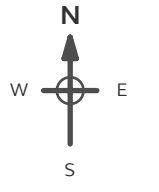

Surveyed N/A  
 Revised N/A  
 Edition N/A  
 Copyright N/A  
 Levelled N/A



Produced by  
 Groundsure Insights  
 T: 08444 159000  
 E: [info@groundsure.com](mailto:info@groundsure.com)  
 W: [www.groundsure.com](http://www.groundsure.com)

© Crown copyright and database rights 2018 Ordnance Survey 100035207

Production date: 03 May 2023

Map legend available at:  
[www.groundsure.com/sites/default/files/groundsure\\_legend.pdf](http://www.groundsure.com/sites/default/files/groundsure_legend.pdf)

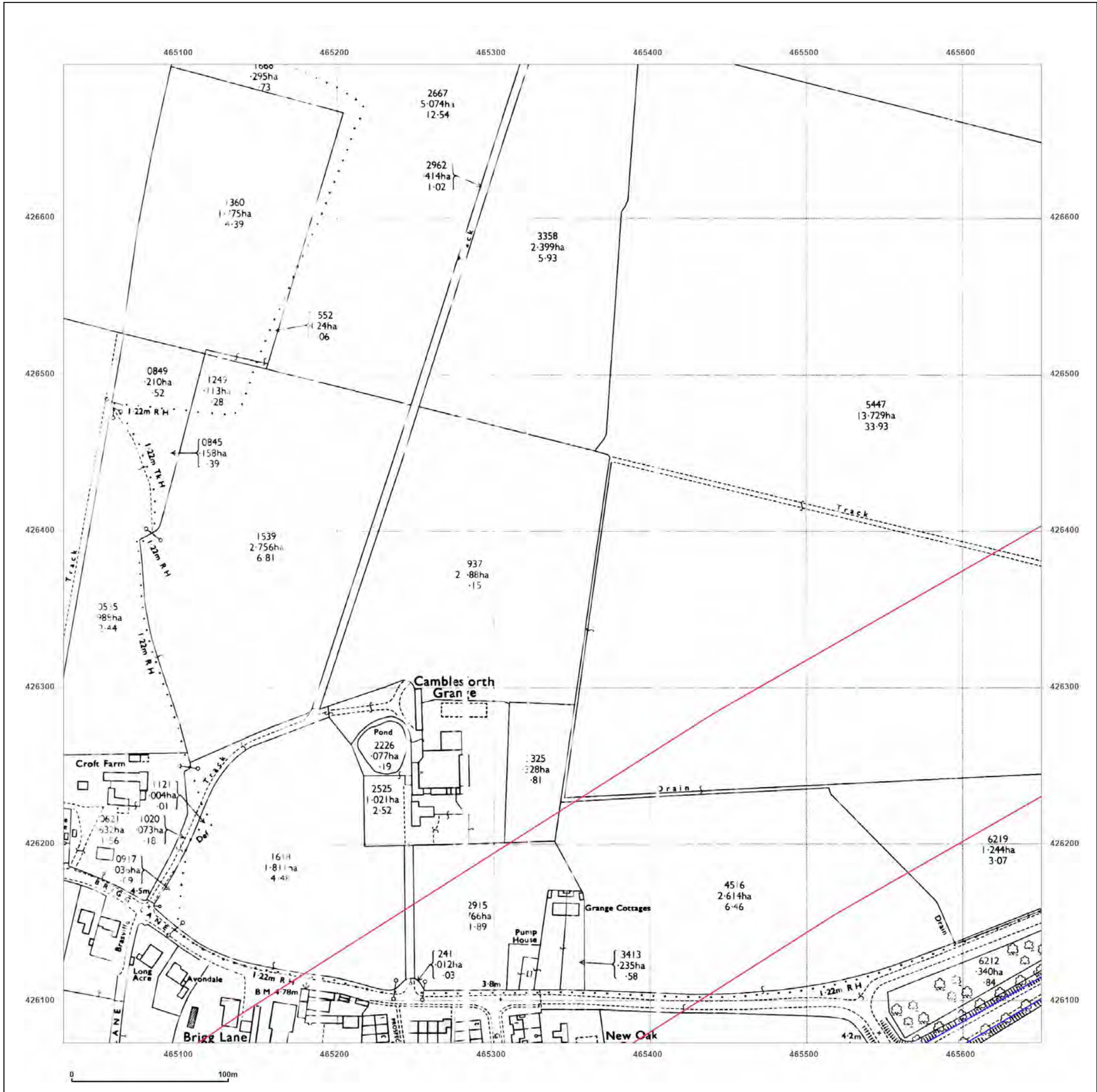

**Site Details:**

SHELTER 22M FROM COMUS  
INN, SELBY ROAD 6M FROM  
A1041, SELBY ROAD,  
CAMBLESFORTH, YO8 8HR

**Client Ref:** Camblesforth  
**Report Ref:** GSIP-2023-13637-13820\_LS\_8\_4  
**Grid Ref:** 465339, 426385

**Map Name:** National Grid

**Map date:** 1982

**Scale:** 1:2,500

**Printed at:** 1:2,500

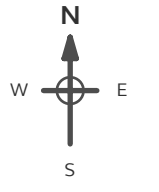

Surveyed N/A  
Revised N/A  
Edition N/A  
Copyright 1982  
Levelled 1967



Produced by  
Groundsure Insights  
T: 08444 159000  
E: [info@groundsure.com](mailto:info@groundsure.com)  
W: [www.groundsure.com](http://www.groundsure.com)

© Crown copyright and database rights 2018 Ordnance Survey 100035207

Production date: 03 May 2023

Map legend available at:  
[www.groundsure.com/sites/default/files/groundsure\\_legend.pdf](http://www.groundsure.com/sites/default/files/groundsure_legend.pdf)

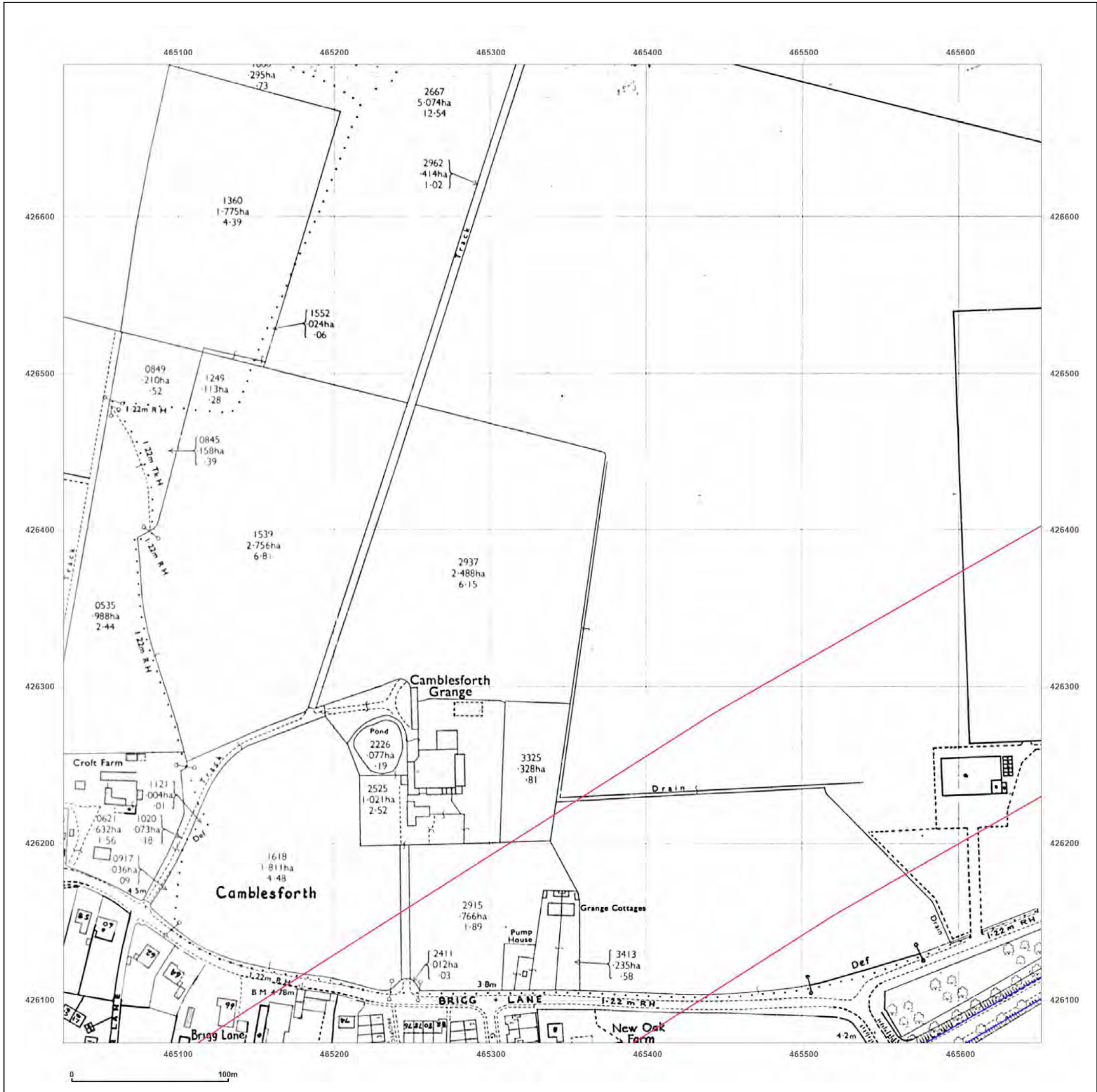

**Site Details:**

SHELTER 22M FROM COMUS INN, SELBY ROAD 6M FROM A1041, SELBY ROAD, CAMBLESFORTH, YO8 8HR

**Client Ref:** Camblesforth  
**Report Ref:** GSIP-2023-13637-13820\_LS\_8\_4  
**Grid Ref:** 465339, 426385

**Map Name:** National Grid  
**Map date:** 1985  
**Scale:** 1:2,500  
**Printed at:** 1:2,500

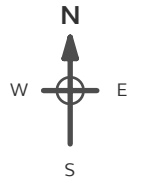

Surveyed 1984  
 Revised 1984  
 Edition N/A  
 Copyright 1985  
 Levelled 1967

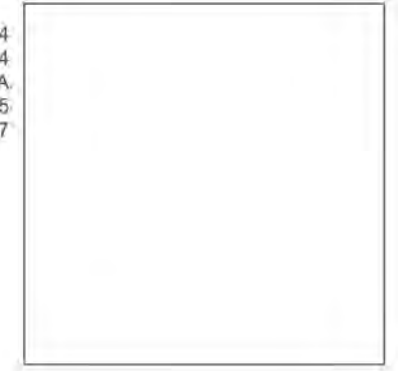

Produced by  
 Groundsure Insights  
 T: 08444 159000  
 E: [info@groundsure.com](mailto:info@groundsure.com)  
 W: [www.groundsure.com](http://www.groundsure.com)

© Crown copyright and database rights 2018 Ordnance Survey 100035207

Production date: 03 May 2023

Map legend available at:  
[www.groundsure.com/sites/default/files/groundsure\\_legend.pdf](http://www.groundsure.com/sites/default/files/groundsure_legend.pdf)



**Site Details:**

SHELTER 22M FROM COMUS  
INN, SELBY ROAD 6M FROM  
A1041, SELBY ROAD,  
CAMBLESFORTH, YO8 8HR

**Client Ref:** Camblesforth  
**Report Ref:** GSIP-2023-13637-13820\_LS\_8\_4  
**Grid Ref:** 465339, 426385

**Map Name:** National Grid

**Map date:** 1994

**Scale:** 1:2,500

**Printed at:** 1:2,500



Surveyed N/A  
Revised 1984  
Edition N/A  
Copyright 1994  
Levelled 1967



Produced by  
Groundsure Insights  
T: 08444 159000  
E: [info@groundsure.com](mailto:info@groundsure.com)  
W: [www.groundsure.com](http://www.groundsure.com)

© Crown copyright and database rights 2018 Ordnance Survey 100035207

Production date: 03 May 2023

Map legend available at:  
[www.groundsure.com/sites/default/files/groundsure\\_legend.pdf](http://www.groundsure.com/sites/default/files/groundsure_legend.pdf)

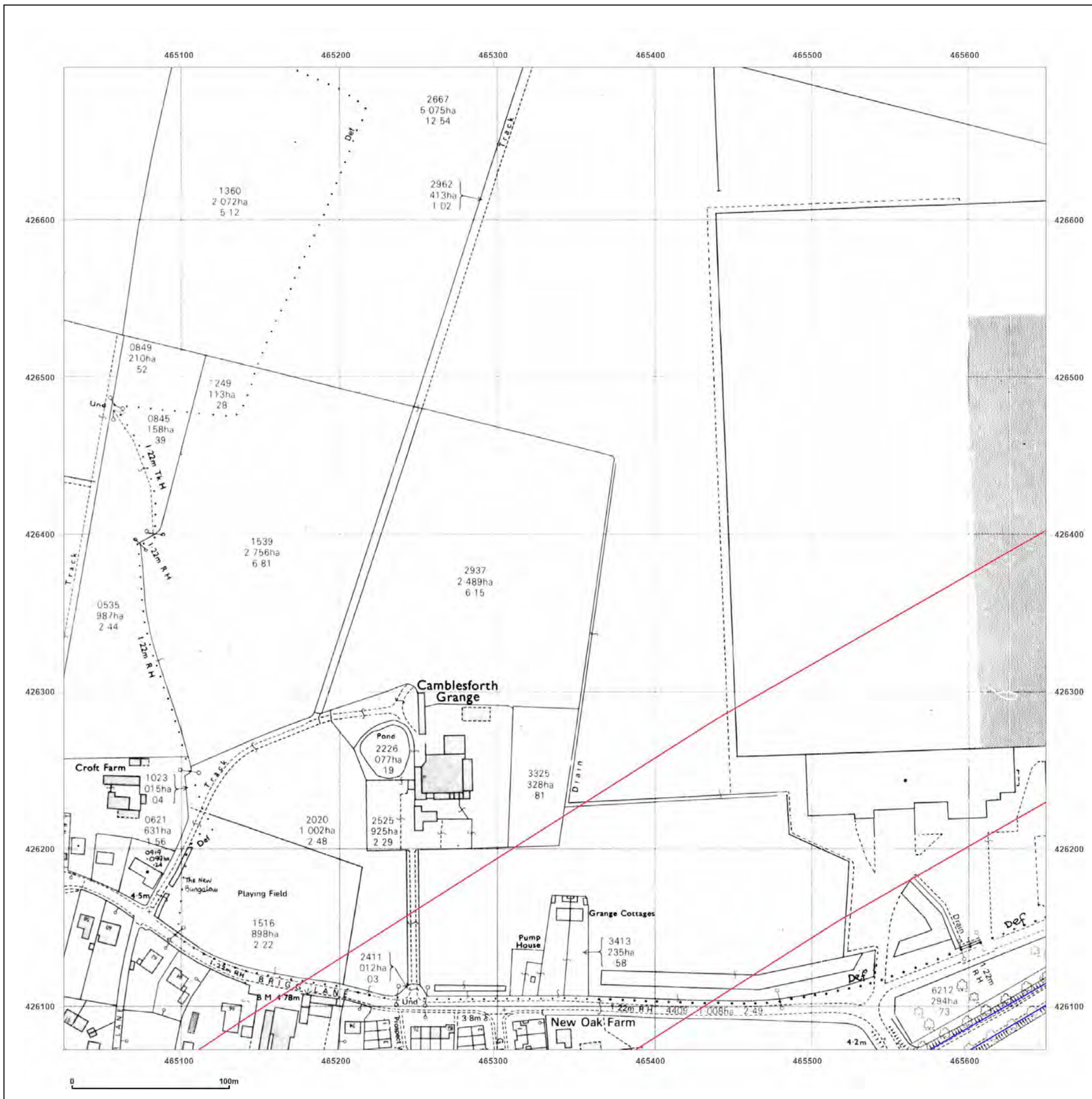

**Site Details:**

SHELTER 22M FROM COMUS INN, SELBY ROAD 6M FROM A1041, SELBY ROAD, CAMBLESFORTH, YO8 8HR

**Client Ref:** Camblesforth  
**Report Ref:** GSIP-2023-13637-13820\_LS\_8\_4  
**Grid Ref:** 465339, 426385

**Map Name:** National Grid

**Map date:** 1994

**Scale:** 1:2,500

**Printed at:** 1:2,500



Surveyed N/A  
 Revised N/A  
 Edition N/A  
 Copyright 1994  
 Levelled N/A



Produced by Groundsure Insights  
 T: 08444 159000  
 E: [info@groundsure.com](mailto:info@groundsure.com)  
 W: [www.groundsure.com](http://www.groundsure.com)

© Crown copyright and database rights 2018 Ordnance Survey 100035207

Production date: 03 May 2023

Map legend available at: [www.groundsure.com/sites/default/files/groundsure\\_legend.pdf](http://www.groundsure.com/sites/default/files/groundsure_legend.pdf)

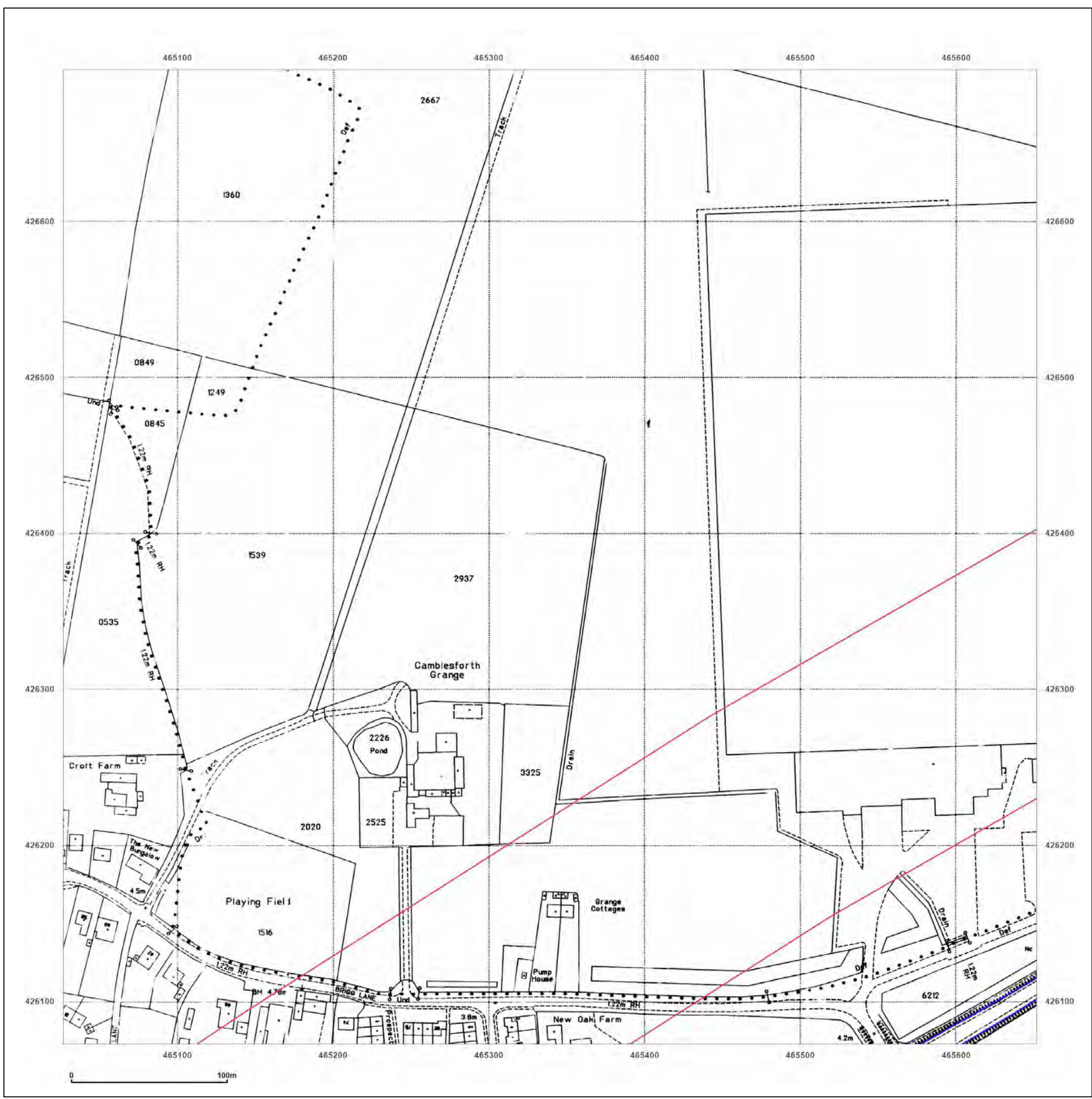

**Site Details:**

SHELTER 22M FROM COMUS INN, SELBY ROAD 6M FROM A1041, SELBY ROAD, CAMBLESFORTH, YO8 8HR

**Client Ref:** Camblesforth  
**Report Ref:** GSIP-2023-13637-13820\_LS\_9\_3  
**Grid Ref:** 465964, 425760

**Map Name:** County Series

**Map date:** 1890

**Scale:** 1:2,500

**Printed at:** 1:2,500



Surveyed 1890  
 Revised 1890  
 Edition N/A  
 Copyright N/A  
 Levelled N/A

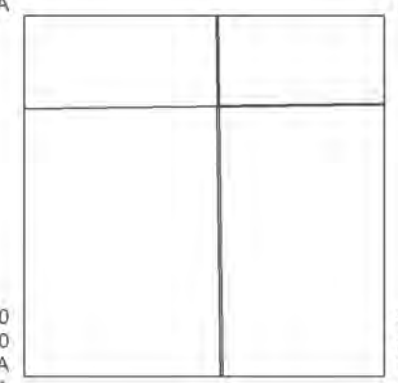

Surveyed 1890  
 Revised 1890  
 Edition N/A  
 Copyright N/A  
 Levelled N/A



Produced by  
 Groundsure Insights  
 T: 08444 159000  
 E: [info@groundsure.com](mailto:info@groundsure.com)  
 W: [www.groundsure.com](http://www.groundsure.com)

© Crown copyright and database rights 2018 Ordnance Survey 100035207

Production date: 03 May 2023

Map legend available at:  
[www.groundsure.com/sites/default/files/groundsure\\_legend.pdf](http://www.groundsure.com/sites/default/files/groundsure_legend.pdf)

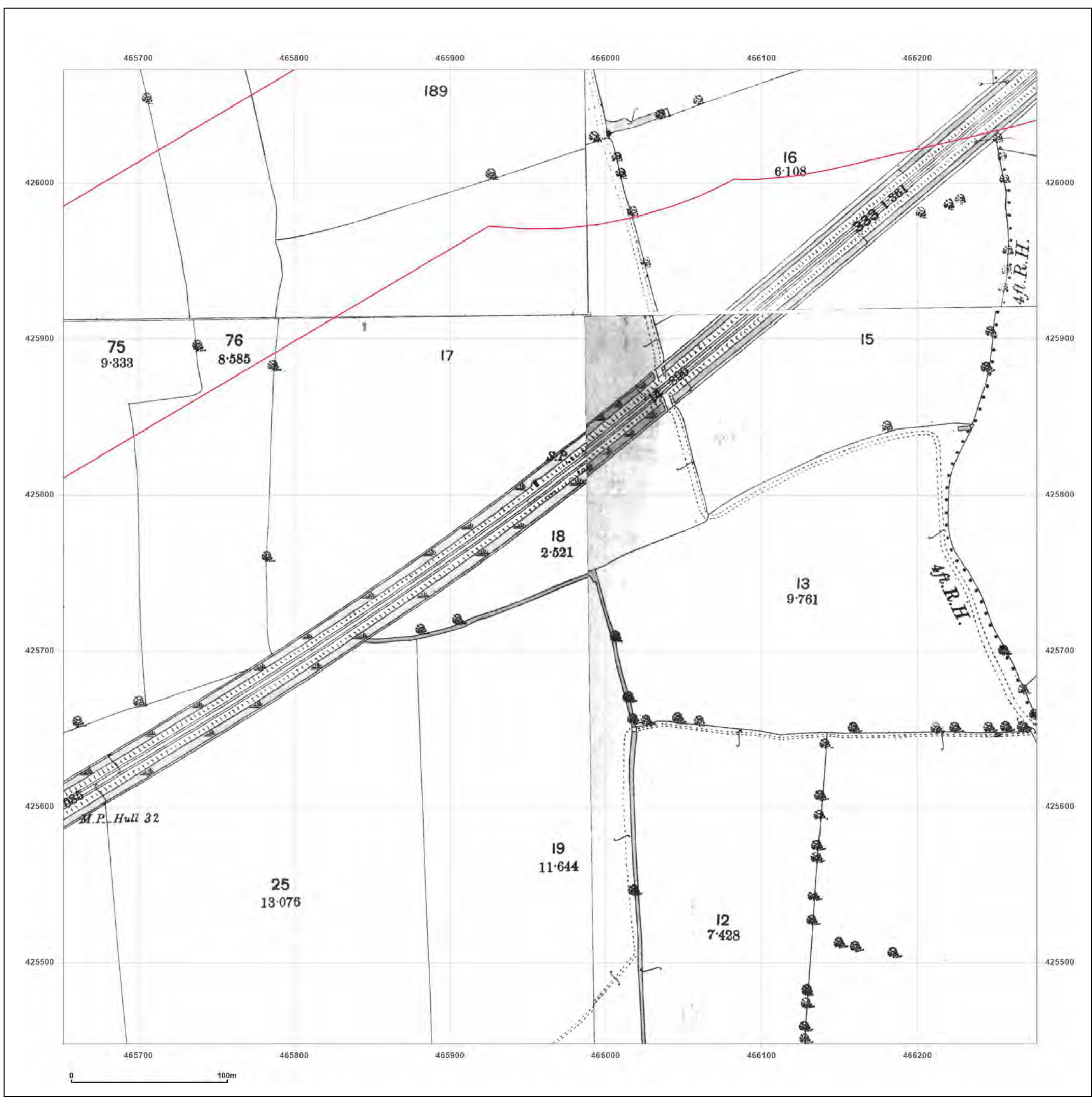



**Site Details:**  
 SHELTER 22M FROM COMUS INN, SELBY ROAD 6M FROM A1041, SELBY ROAD, CAMBLESFORTH, YO8 8HR

**Client Ref:** Camblesforth  
**Report Ref:** GSIP-2023-13637-13820\_LS\_9\_3  
**Grid Ref:** 465964, 425760

**Map Name:** County Series  
**Map date:** 1907  
**Scale:** 1:2,500  
**Printed at:** 1:2,500

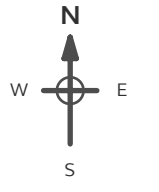

Surveyed 1907 Revised 1907 Edition N/A Copyright N/A Levelled N/A	Surveyed 1907 Revised 1907 Edition N/A Copyright N/A Levelled N/A
Surveyed 1907 Revised 1907 Edition N/A Copyright N/A Levelled N/A	Surveyed 1907 Revised 1907 Edition N/A Copyright N/A Levelled N/A

**Powered by**



Produced by  
 Groundsure Insights  
 T: 08444 159000  
 E: [info@groundsure.com](mailto:info@groundsure.com)  
 W: [www.groundsure.com](http://www.groundsure.com)

© Crown copyright and database rights 2018 Ordnance Survey 100035207

Production date: 03 May 2023

Map legend available at:  
[www.groundsure.com/sites/default/files/groundsure\\_legend.pdf](http://www.groundsure.com/sites/default/files/groundsure_legend.pdf)

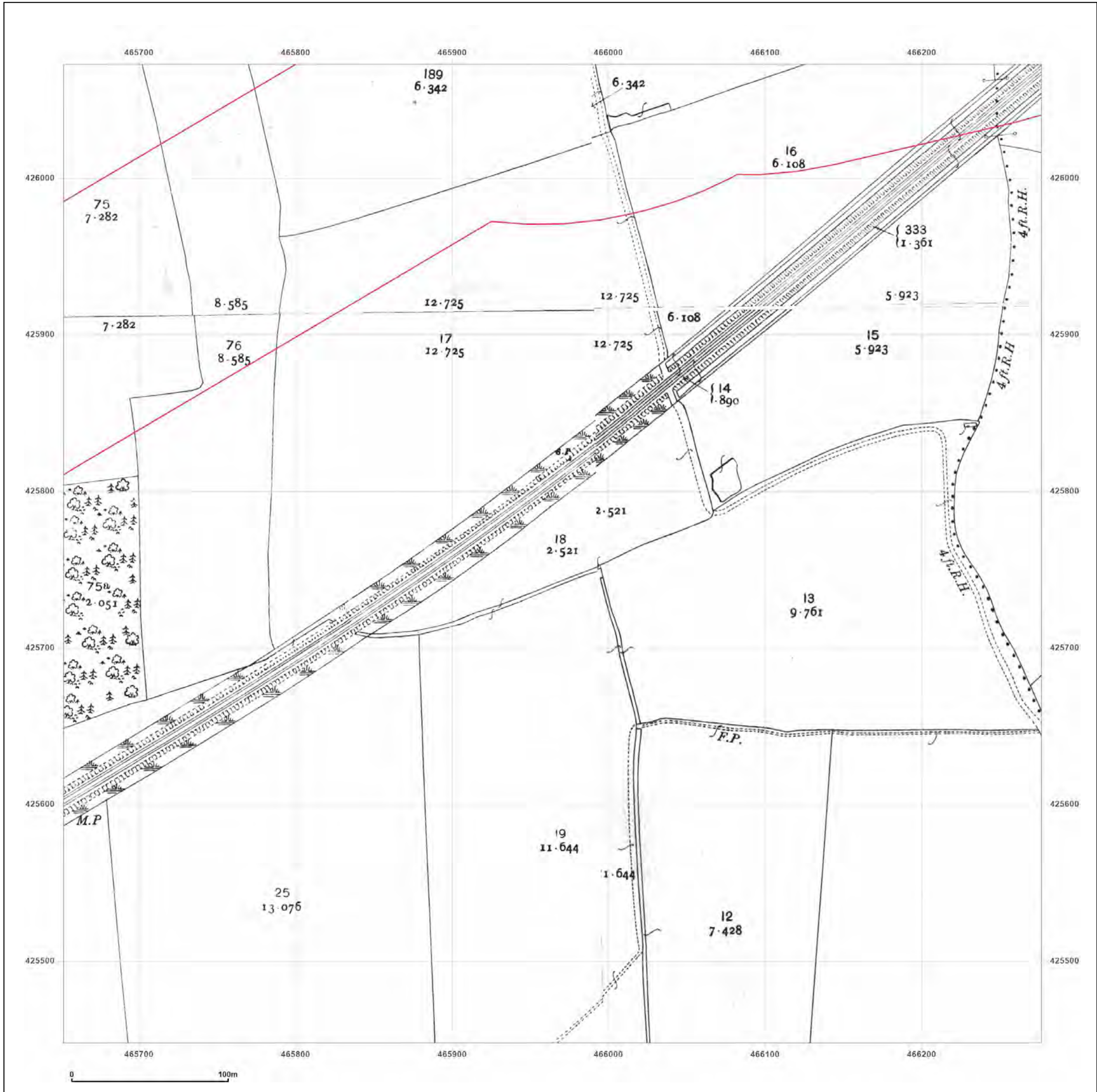

**Site Details:**

SHELTER 22M FROM COMUS  
INN, SELBY ROAD 6M FROM  
A1041, SELBY ROAD,  
CAMBLESFORTH, YO8 8HR

**Client Ref:** Camblesforth  
**Report Ref:** GSIP-2023-13637-13820\_LS\_9\_3  
**Grid Ref:** 465964, 425760

**Map Name:** National Grid

**Map date:** 1972

**Scale:** 1:2,500

**Printed at:** 1:2,500

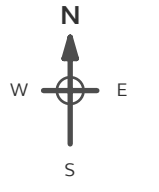

Surveyed N/A Revised N/A Edition N/A Copyright N/A Levelled N/A	Surveyed 1971 Revised 1971 Edition N/A Copyright 1972 Levelled 1967
---	---

Surveyed 1971 Revised 1971 Edition N/A Copyright 1972 Levelled 1957
---

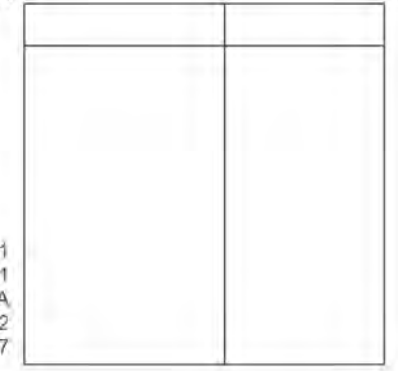

Produced by  
Groundsure Insights  
T: 08444 159000  
E: [info@groundsure.com](mailto:info@groundsure.com)  
W: [www.groundsure.com](http://www.groundsure.com)

© Crown copyright and database rights 2018 Ordnance Survey 100035207

Production date: 03 May 2023

Map legend available at:  
[www.groundsure.com/sites/default/files/groundsure\\_legend.pdf](http://www.groundsure.com/sites/default/files/groundsure_legend.pdf)

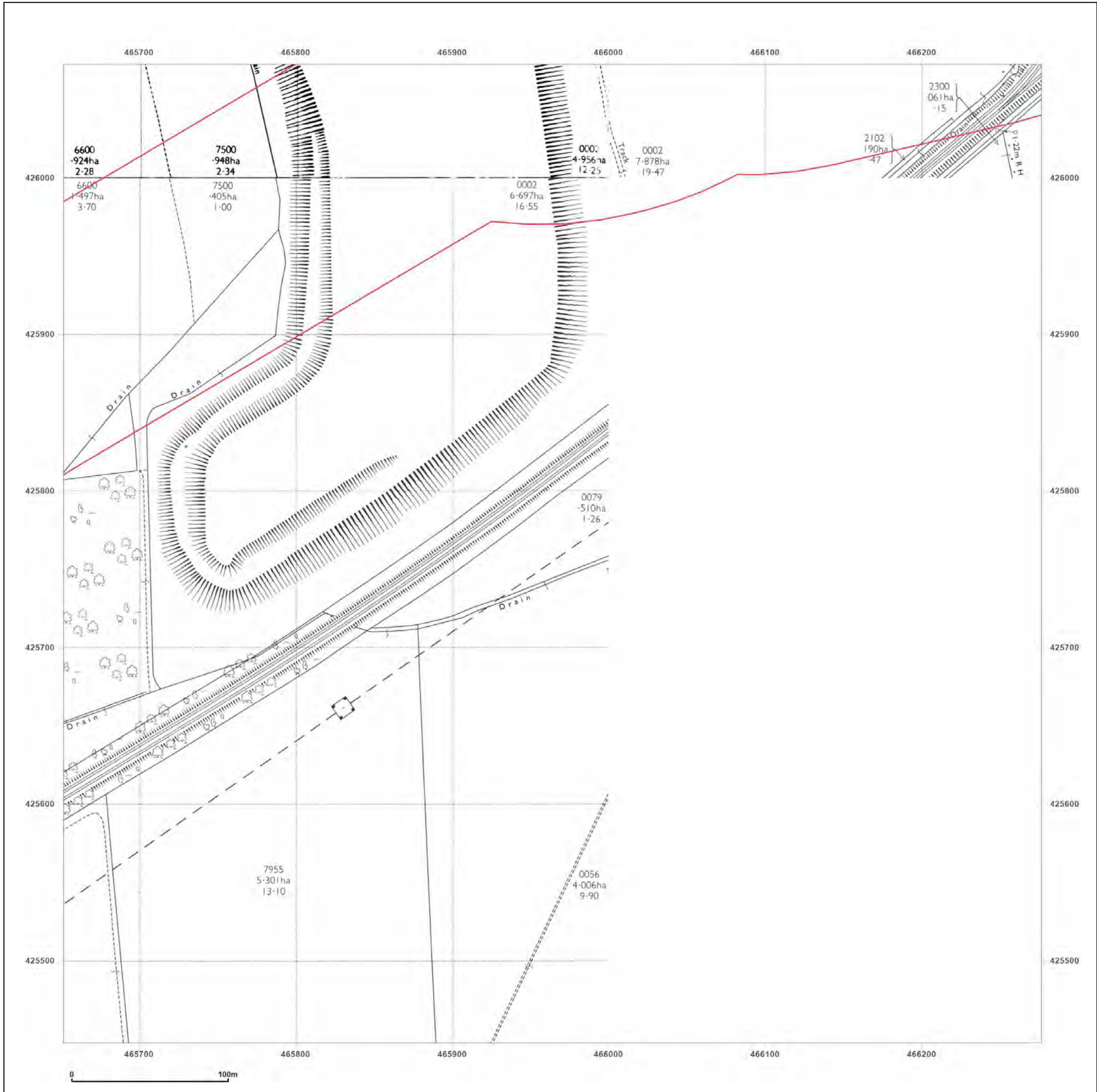

**Site Details:**

SHELTER 22M FROM COMUS  
INN, SELBY ROAD 6M FROM  
A1041, SELBY ROAD,  
CAMBLESFORTH, YO8 8HR

**Client Ref:** Camblesforth  
**Report Ref:** GSIP-2023-13637-13820\_LS\_9\_3  
**Grid Ref:** 465964, 425760

**Map Name:** National Grid

**Map date:** 1972

**Scale:** 1:2,500

**Printed at:** 1:2,500

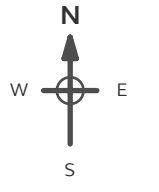

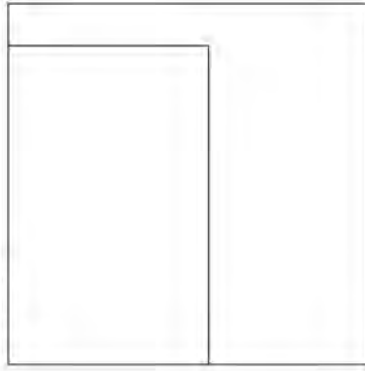

Surveyed N/A  
Revised N/A  
Edition N/A  
Copyright N/A  
Levelled N/A



Produced by  
Groundsure Insights  
T: 08444 159000  
E: [info@groundsure.com](mailto:info@groundsure.com)  
W: [www.groundsure.com](http://www.groundsure.com)

© Crown copyright and database rights 2018 Ordnance Survey 100035207

Production date: 03 May 2023

Map legend available at:  
[www.groundsure.com/sites/default/files/groundsure\\_legend.pdf](http://www.groundsure.com/sites/default/files/groundsure_legend.pdf)

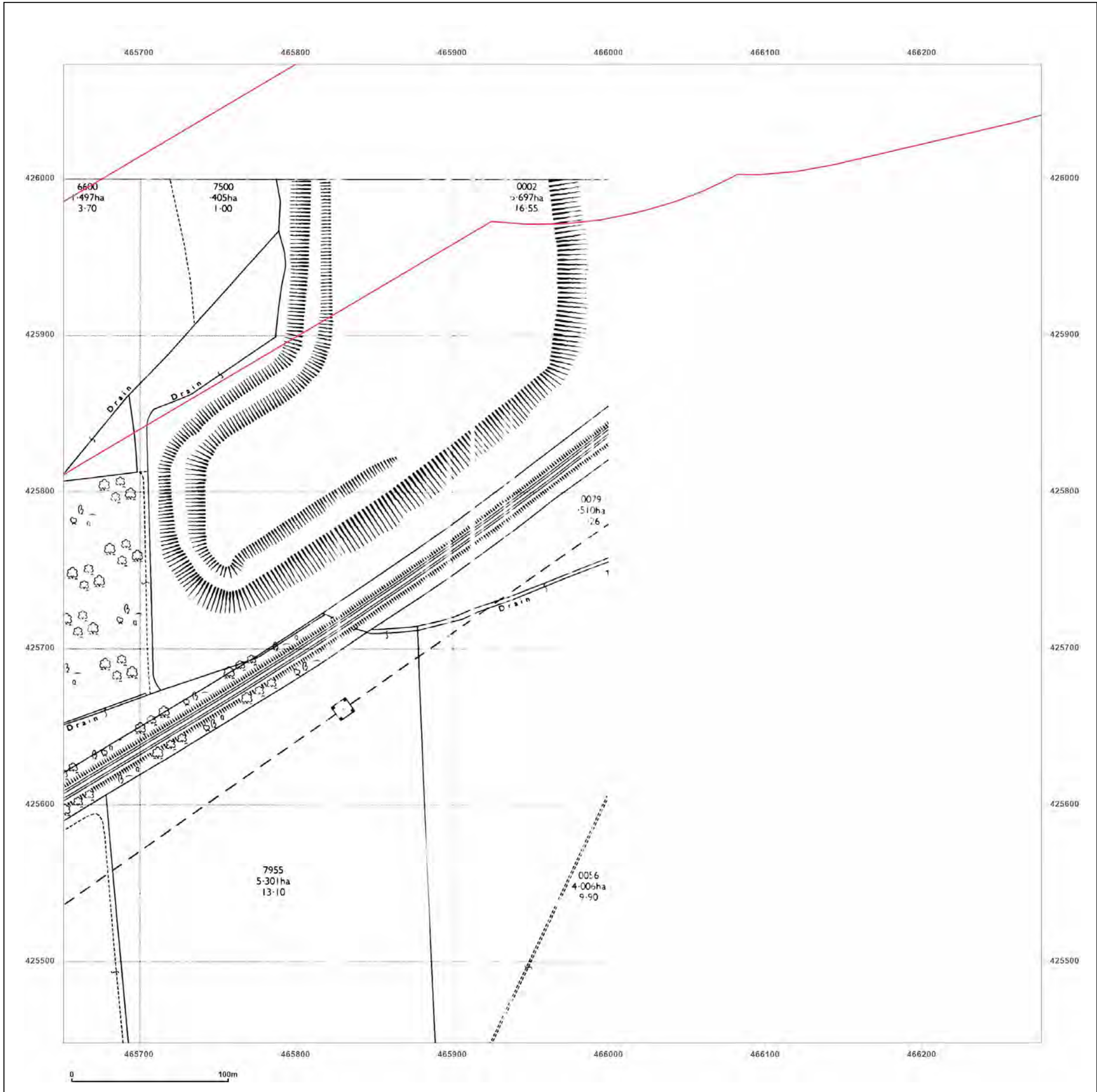

**Site Details:**

SHELTER 22M FROM COMUS  
INN, SELBY ROAD 6M FROM  
A1041, SELBY ROAD,  
CAMBLESFORTH, YO8 8HR

**Client Ref:** Camblesforth  
**Report Ref:** GSIP-2023-13637-13820\_LS\_9\_3  
**Grid Ref:** 465964, 425760

**Map Name:** National Grid

**Map date:** 1982-1984

**Scale:** 1:2,500

**Printed at:** 1:2,500



Surveyed N/A  
Revised N/A  
Edition N/A  
Copyright 1982  
Levelled 1967

Surveyed 1967  
Revised 1982  
Edition N/A  
Copyright 1982  
Levelled 1967

Surveyed N/A  
Revised N/A  
Edition N/A  
Copyright 1984  
Levelled 1967

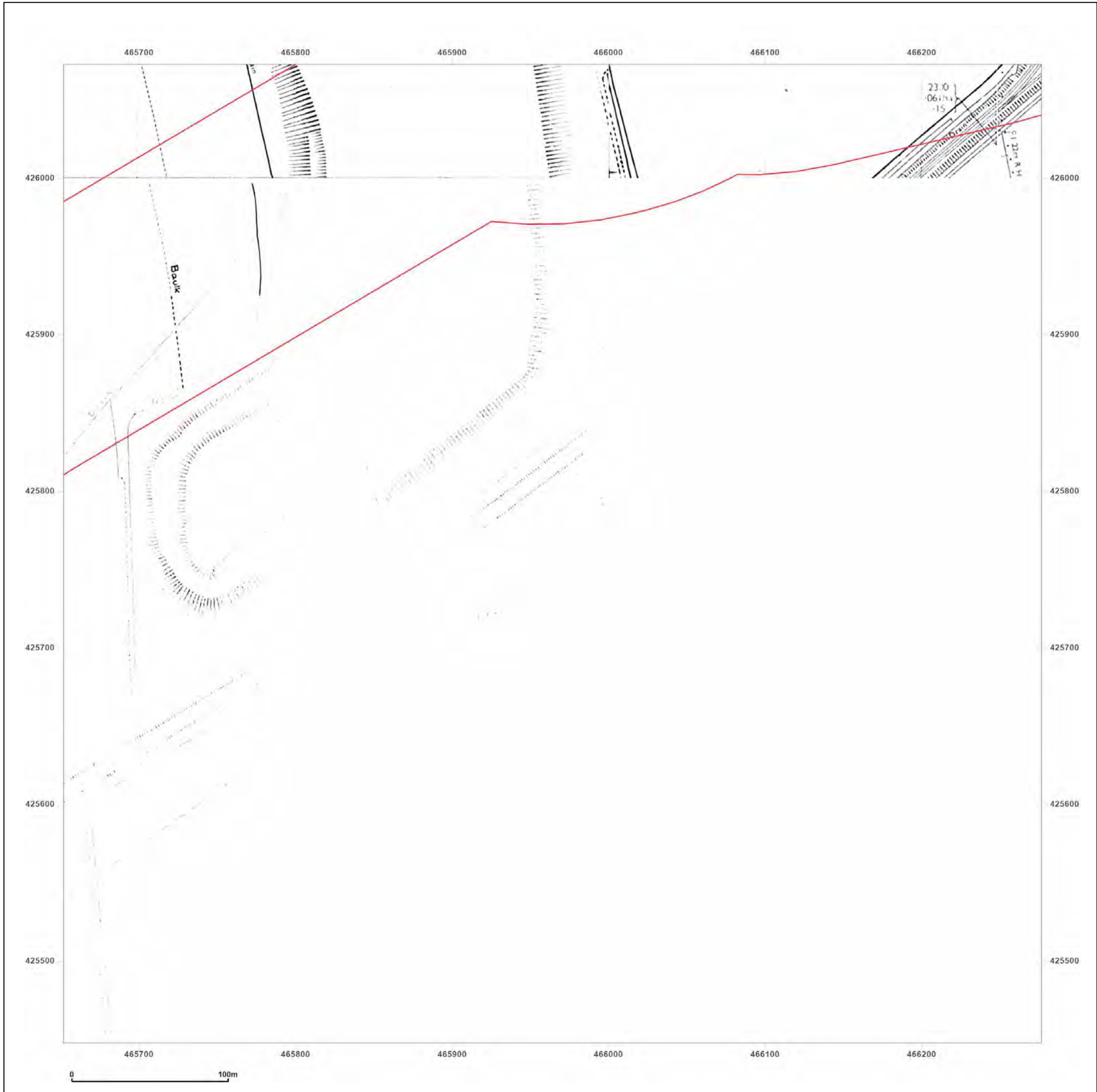
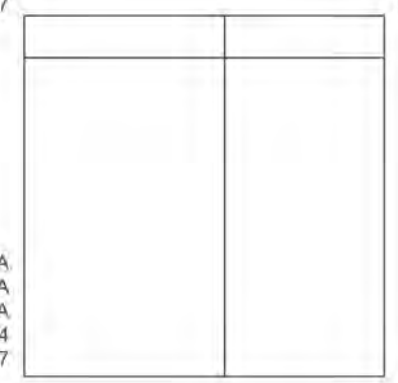

Produced by  
Groundsure Insights  
T: 08444 159000  
E: [info@groundsure.com](mailto:info@groundsure.com)  
W: [www.groundsure.com](http://www.groundsure.com)

© Crown copyright and database rights 2018 Ordnance Survey 100035207

Production date: 03 May 2023

Map legend available at:  
[www.groundsure.com/sites/default/files/groundsure\\_legend.pdf](http://www.groundsure.com/sites/default/files/groundsure_legend.pdf)

**Site Details:**

SHELTER 22M FROM COMUS INN, SELBY ROAD 6M FROM A1041, SELBY ROAD, CAMBLESFORTH, YO8 8HR

**Client Ref:** Camblesforth  
**Report Ref:** GSIP-2023-13637-13820\_LS\_9\_3  
**Grid Ref:** 465964, 425760

**Map Name:** National Grid

**Map date:** 1985-1989

**Scale:** 1:2,500

**Printed at:** 1:2,500

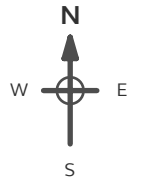

Surveyed 1984  
 Revised 1984  
 Edition N/A  
 Copyright 1985  
 Levelled 1987

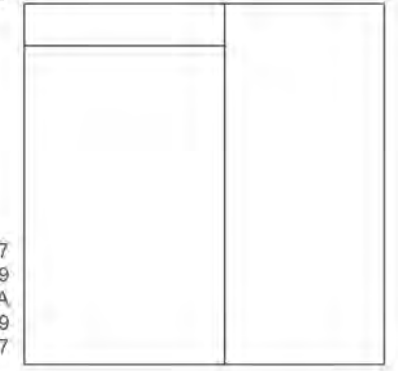

Surveyed 1967  
 Revised 1989  
 Edition N/A  
 Copyright 1989  
 Levelled 1967



Produced by Groundsure Insights  
 T: 08444 159000  
 E: [info@groundsure.com](mailto:info@groundsure.com)  
 W: [www.groundsure.com](http://www.groundsure.com)

© Crown copyright and database rights 2018 Ordnance Survey 100035207

Production date: 03 May 2023

Map legend available at: [www.groundsure.com/sites/default/files/groundsure\\_legend.pdf](http://www.groundsure.com/sites/default/files/groundsure_legend.pdf)

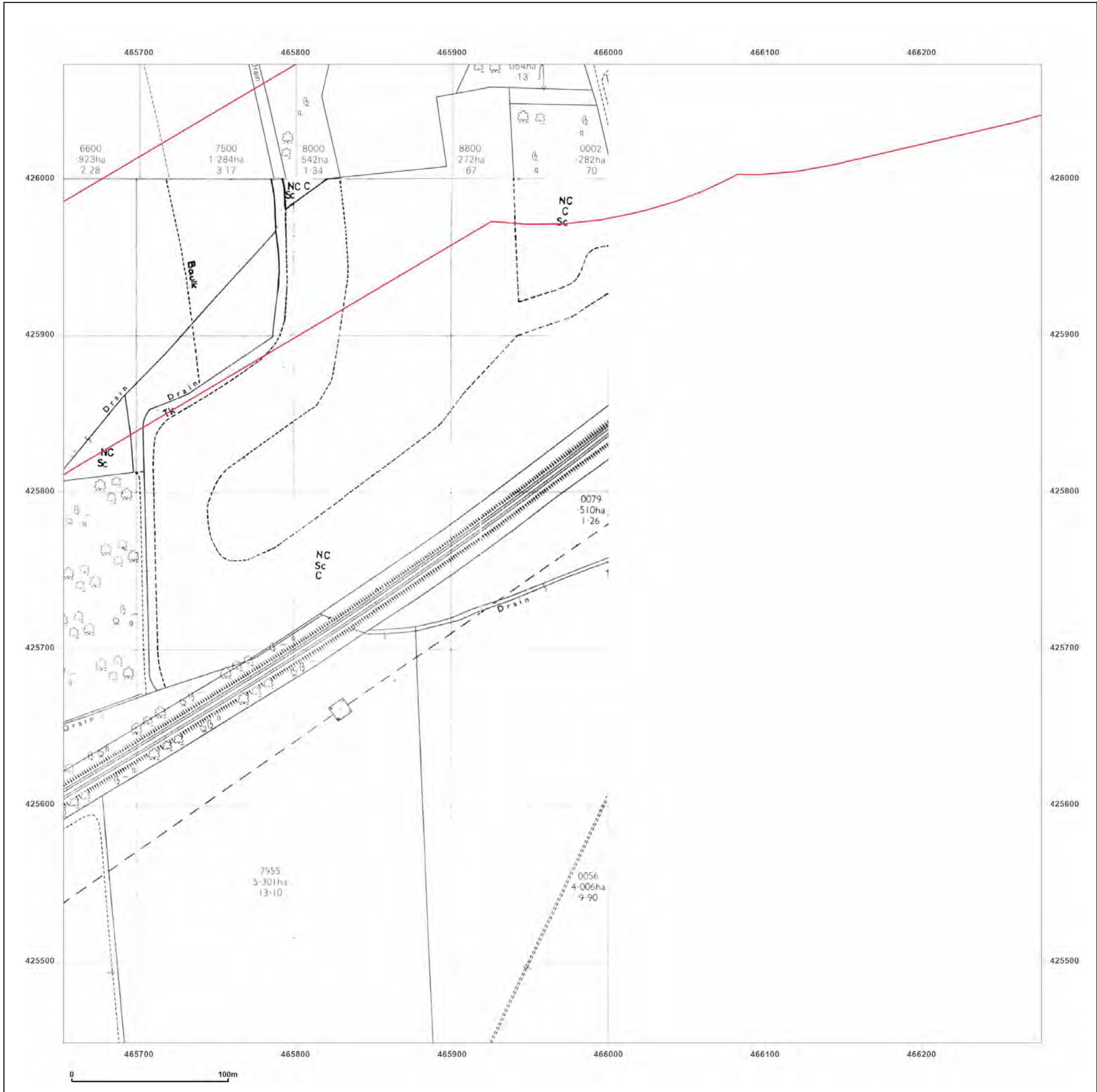

**Site Details:**

SHELTER 22M FROM COMUS  
INN, SELBY ROAD 6M FROM  
A1041, SELBY ROAD,  
CAMBLESFORTH, YO8 8HR

**Client Ref:** Camblesforth  
**Report Ref:** GSIP-2023-13637-13820\_LS\_9\_3  
**Grid Ref:** 465964, 425760

**Map Name:** National Grid

**Map date:** 1994

**Scale:** 1:2,500

**Printed at:** 1:2,500



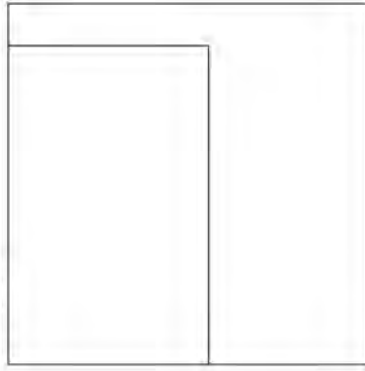

Surveyed N/A  
Revised N/A  
Edition N/A  
Copyright 1994  
Levelled N/A

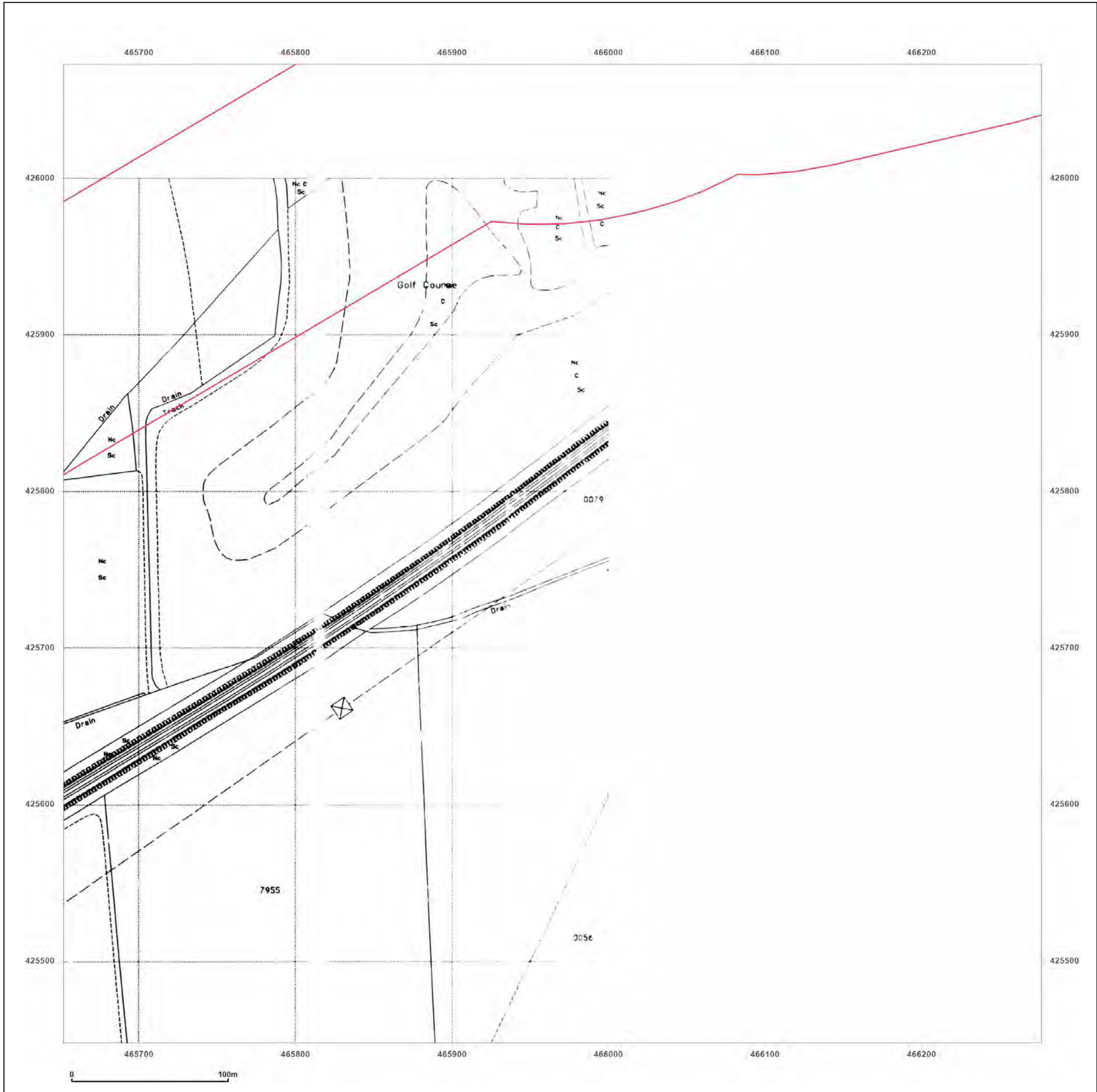

Produced by  
Groundsure Insights  
T: 08444 159000  
E: [info@groundsure.com](mailto:info@groundsure.com)  
W: [www.groundsure.com](http://www.groundsure.com)

© Crown copyright and database rights 2018 Ordnance Survey 100035207

Production date: 03 May 2023

Map legend available at:  
[www.groundsure.com/sites/default/files/groundsure\\_legend.pdf](http://www.groundsure.com/sites/default/files/groundsure_legend.pdf)

**Site Details:**

SHELTER 22M FROM COMUS INN, SELBY ROAD 6M FROM A1041, SELBY ROAD, CAMBLESFORTH, YO8 8HR

**Client Ref:** Camblesforth  
**Report Ref:** GSIP-2023-13637-13820\_LS\_9\_3  
**Grid Ref:** 465964, 425760

**Map Name:** National Grid

**Map date:** 1990-1994

**Scale:** 1:2,500

**Printed at:** 1:2,500

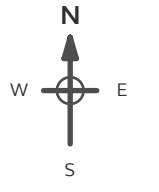

Surveyed N/A  
 Revised 1984  
 Edition N/A  
 Copyright 1994  
 Levelled 1967

Surveyed 1967  
 Revised 1990  
 Edition N/A  
 Copyright 1990  
 Levelled 1967

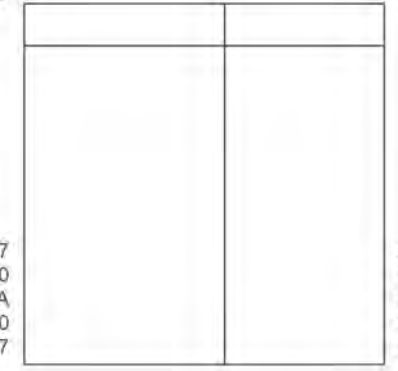

Produced by  
 Groundsure Insights  
 T: 08444 159000  
 E: [info@groundsure.com](mailto:info@groundsure.com)  
 W: [www.groundsure.com](http://www.groundsure.com)

© Crown copyright and database rights 2018 Ordnance Survey 100035207

Production date: 03 May 2023

Map legend available at:  
[www.groundsure.com/sites/default/files/groundsure\\_legend.pdf](http://www.groundsure.com/sites/default/files/groundsure_legend.pdf)

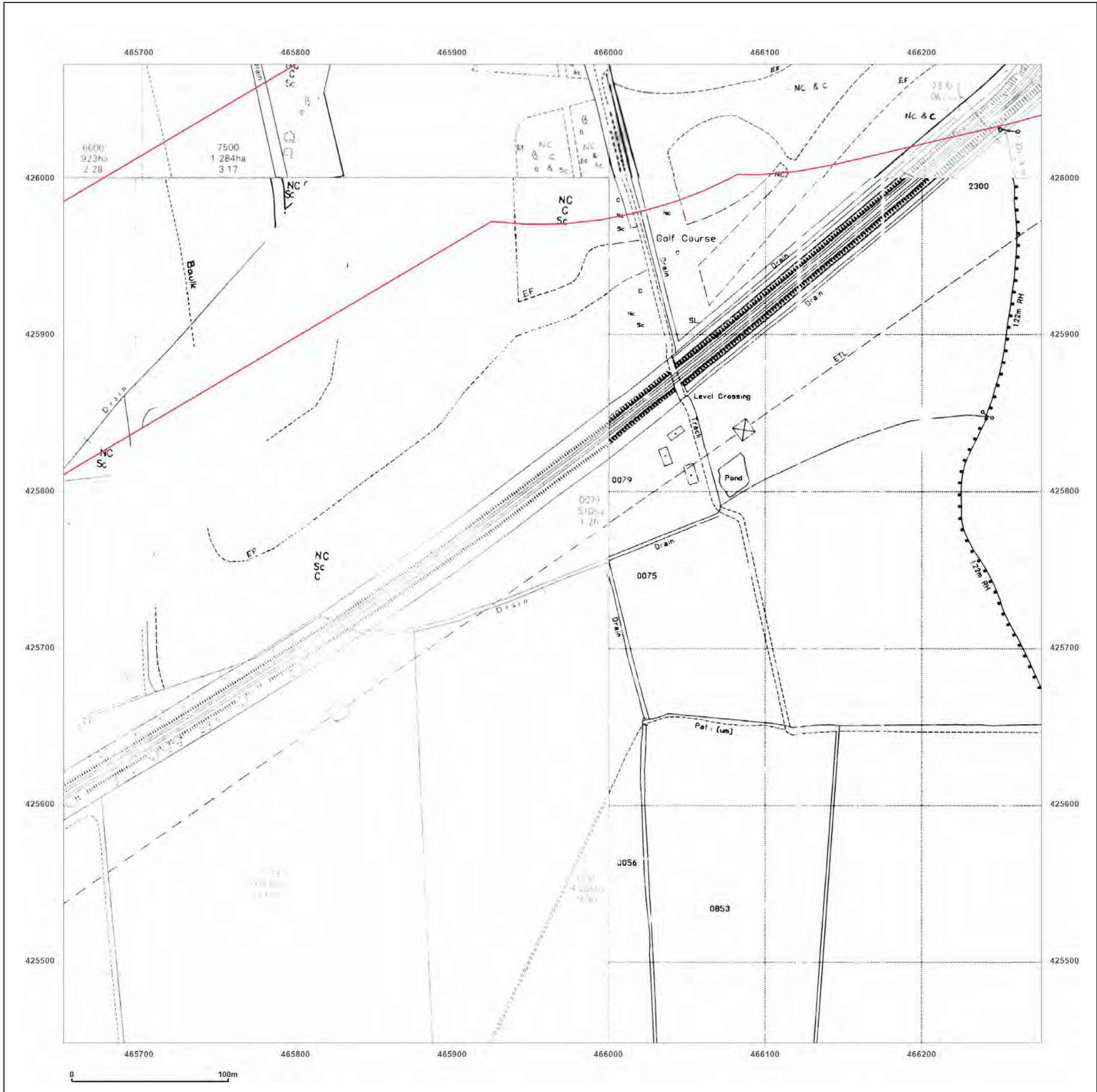

**Site Details:**

SHELTER 22M FROM COMUS  
INN, SELBY ROAD 6M FROM  
A1041, SELBY ROAD,  
CAMBLESFORTH, YO8 8HR

**Client Ref:** Camblesforth  
**Report Ref:** GSIP-2023-13637-13820\_LS\_9\_3  
**Grid Ref:** 465964, 425760

**Map Name:** National Grid

**Map date:** 1990-1994

**Scale:** 1:2,500

**Printed at:** 1:2,500

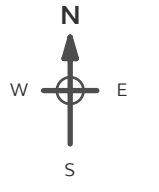

Surveyed N/A Revised N/A Edition N/A Copyright 1994 Levelled N/A	Surveyed 1994 Revised N/A Edition N/A Copyright 1994 Levelled N/A
--	---

Surveyed 1967 Revised 1990 Edition N/A Copyright 1990 Levelled 1967
---

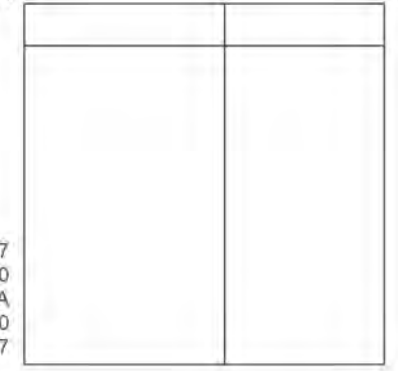

Produced by  
Groundsure Insights  
T: 08444 159000  
E: [info@groundsure.com](mailto:info@groundsure.com)  
W: [www.groundsure.com](http://www.groundsure.com)

© Crown copyright and database rights 2018 Ordnance Survey 100035207

Production date: 03 May 2023

Map legend available at:  
[www.groundsure.com/sites/default/files/groundsure\\_legend.pdf](http://www.groundsure.com/sites/default/files/groundsure_legend.pdf)

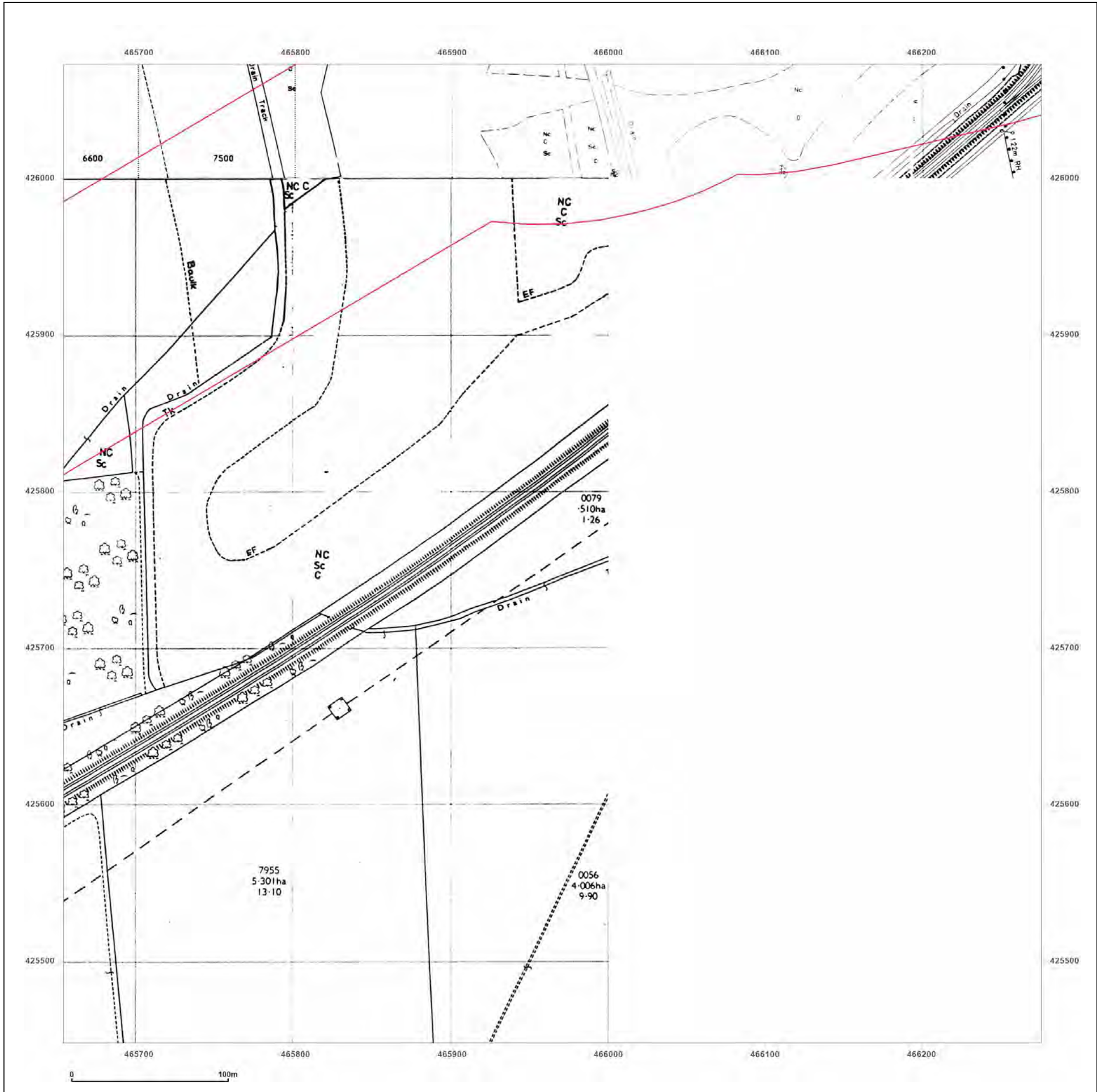



**Site Details:**

SHELTER 22M FROM COMUS  
INN, SELBY ROAD 6M FROM  
A1041, SELBY ROAD,  
CAMBLESFORTH, YO8 8HR

**Client Ref:** Camblesforth  
**Report Ref:** GSIP-2023-13637-13820\_LS\_9\_3  
**Grid Ref:** 465964, 425760

**Map Name:** National Grid

**Map date:** 1990-1995

**Scale:** 1:2,500

**Printed at:** 1:2,500

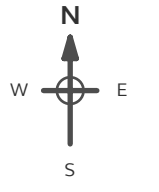

Surveyed 1995  
Revised N/A  
Edition N/A  
Copyright N/A  
Levelled N/A

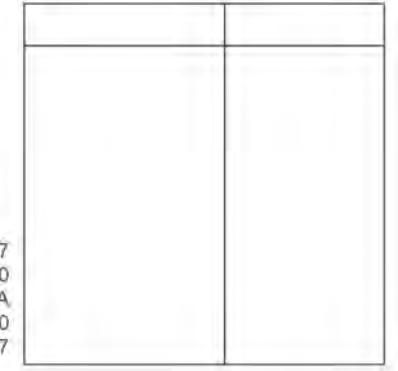

Surveyed 1967  
Revised 1990  
Edition N/A  
Copyright 1990  
Levelled 1967



Produced by  
Groundsure Insights  
T: 08444 159000  
E: [info@groundsure.com](mailto:info@groundsure.com)  
W: [www.groundsure.com](http://www.groundsure.com)

© Crown copyright and database rights 2018 Ordnance Survey 100035207

Production date: 03 May 2023

Map legend available at:  
[www.groundsure.com/sites/default/files/groundsure\\_legend.pdf](http://www.groundsure.com/sites/default/files/groundsure_legend.pdf)

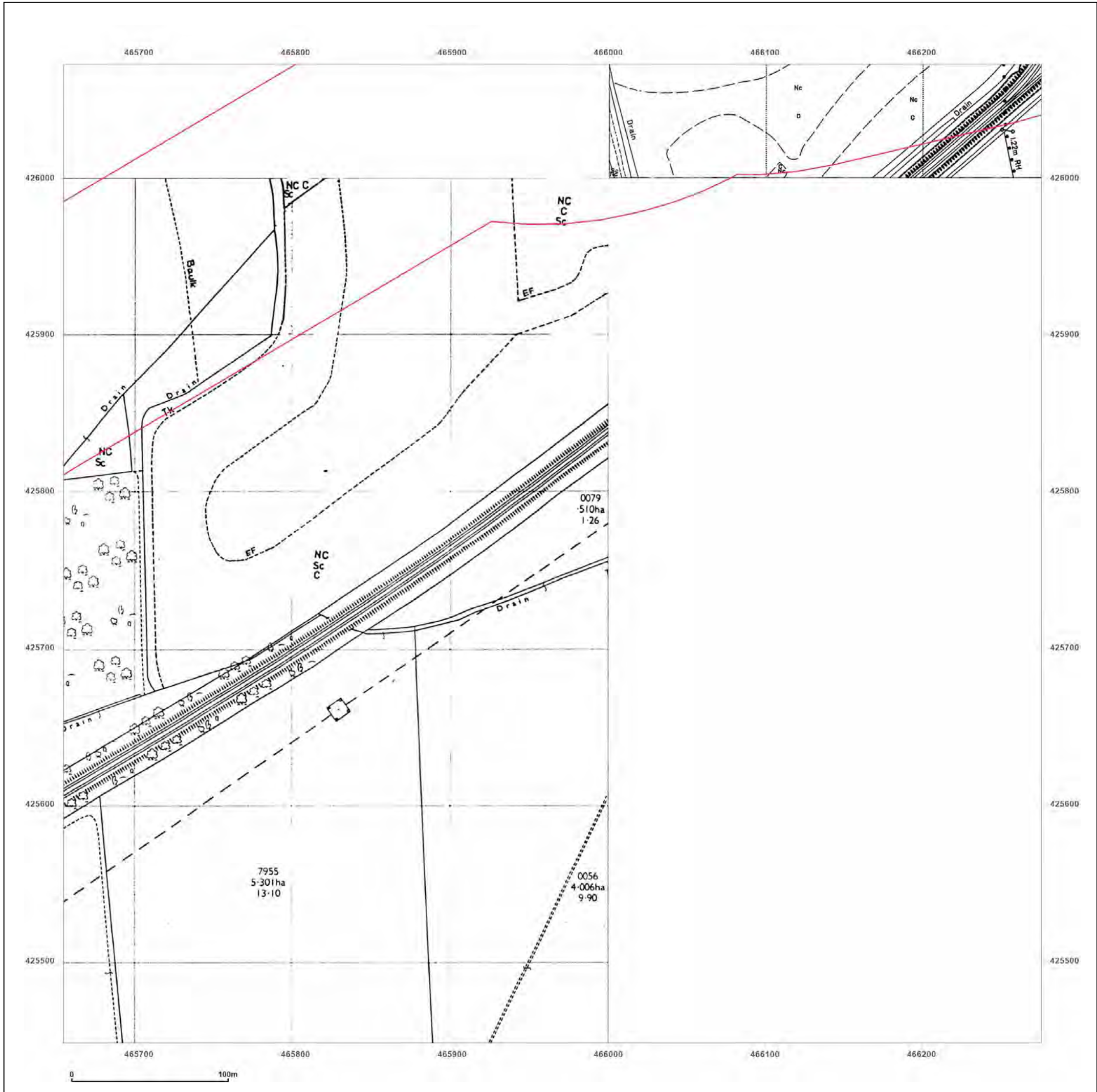

**Site Details:**

SHELTER 22M FROM COMUS  
INN, SELBY ROAD 6M FROM  
A1041, SELBY ROAD,  
CAMBLESFORTH, YO8 8HR

**Client Ref:** Camblesforth  
**Report Ref:** GSIP-2023-13637-13820\_LS\_9\_4  
**Grid Ref:** 465964, 426385

**Map Name:** County Series

**Map date:** 1890

**Scale:** 1:2,500

**Printed at:** 1:2,500



Surveyed 1890  
Revised 1890  
Edition N/A  
Copyright N/A  
Levelled N/A

Surveyed 1890  
Revised 1890  
Edition N/A  
Copyright N/A  
Levelled N/A

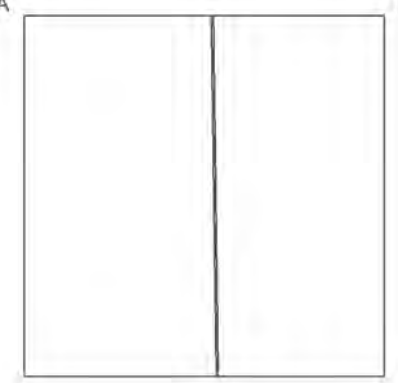

Produced by  
Groundsure Insights  
T: 08444 159000  
E: [info@groundsure.com](mailto:info@groundsure.com)  
W: [www.groundsure.com](http://www.groundsure.com)

© Crown copyright and database rights 2018 Ordnance Survey 100035207

Production date: 03 May 2023

Map legend available at:  
[www.groundsure.com/sites/default/files/groundsure\\_legend.pdf](http://www.groundsure.com/sites/default/files/groundsure_legend.pdf)

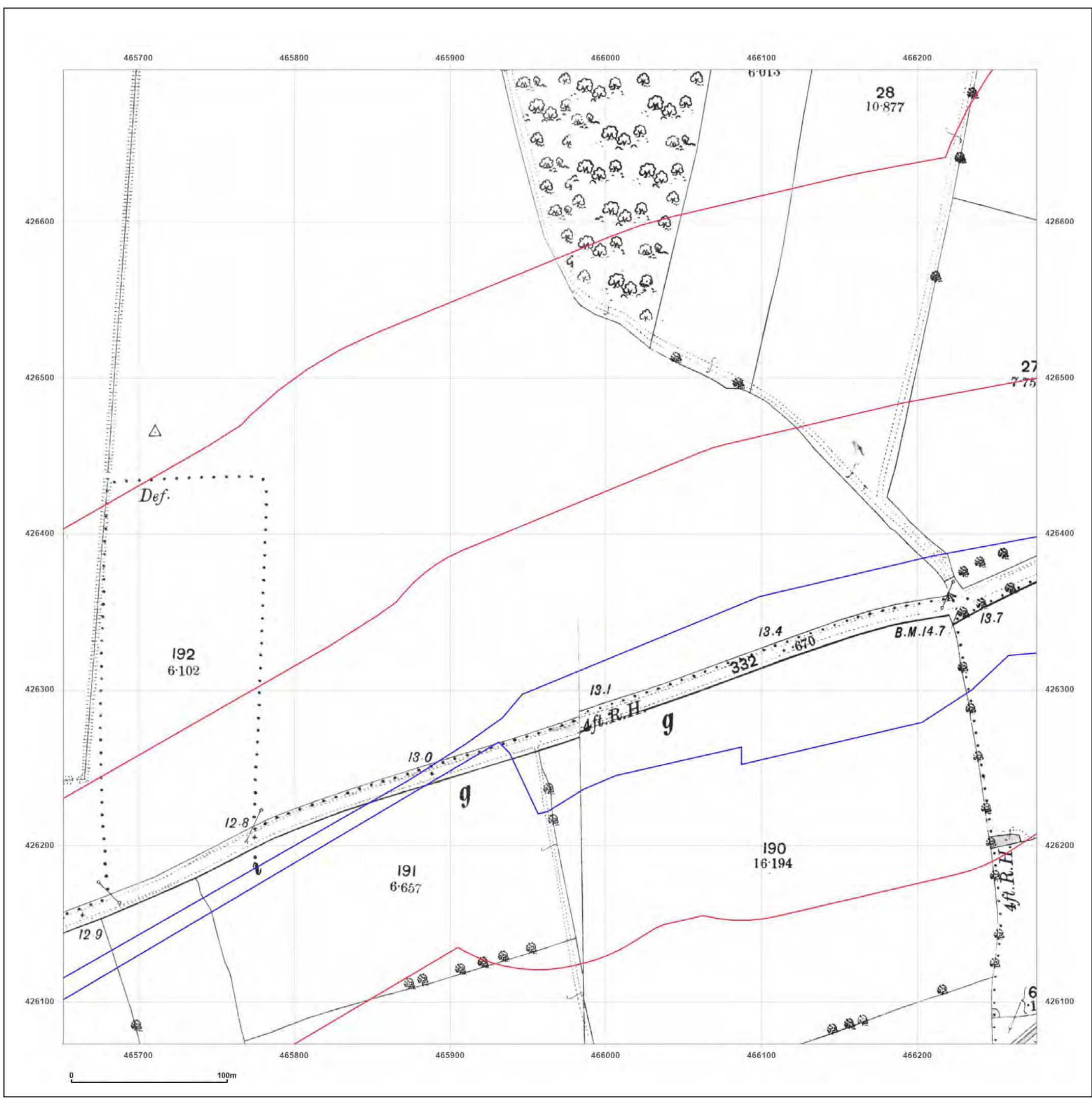

**Site Details:**

SHELTER 22M FROM COMUS  
INN, SELBY ROAD 6M FROM  
A1041, SELBY ROAD,  
CAMBLESFORTH, YO8 8HR

**Client Ref:** Camblesforth  
**Report Ref:** GSIP-2023-13637-13820\_LS\_9\_4  
**Grid Ref:** 465964, 426385

**Map Name:** County Series

**Map date:** 1907

**Scale:** 1:2,500

**Printed at:** 1:2,500



Surveyed 1907  
Revised 1907  
Edition N/A  
Copyright N/A  
Levelled N/A

Surveyed 1907  
Revised 1907  
Edition N/A  
Copyright N/A  
Levelled N/A

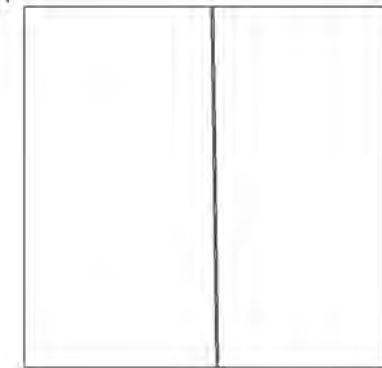

Produced by  
Groundsure Insights  
T: 08444 159000  
E: [info@groundsure.com](mailto:info@groundsure.com)  
W: [www.groundsure.com](http://www.groundsure.com)

© Crown copyright and database rights 2018 Ordnance Survey 100035207

Production date: 03 May 2023

Map legend available at:  
[www.groundsure.com/sites/default/files/groundsure\\_legend.pdf](http://www.groundsure.com/sites/default/files/groundsure_legend.pdf)

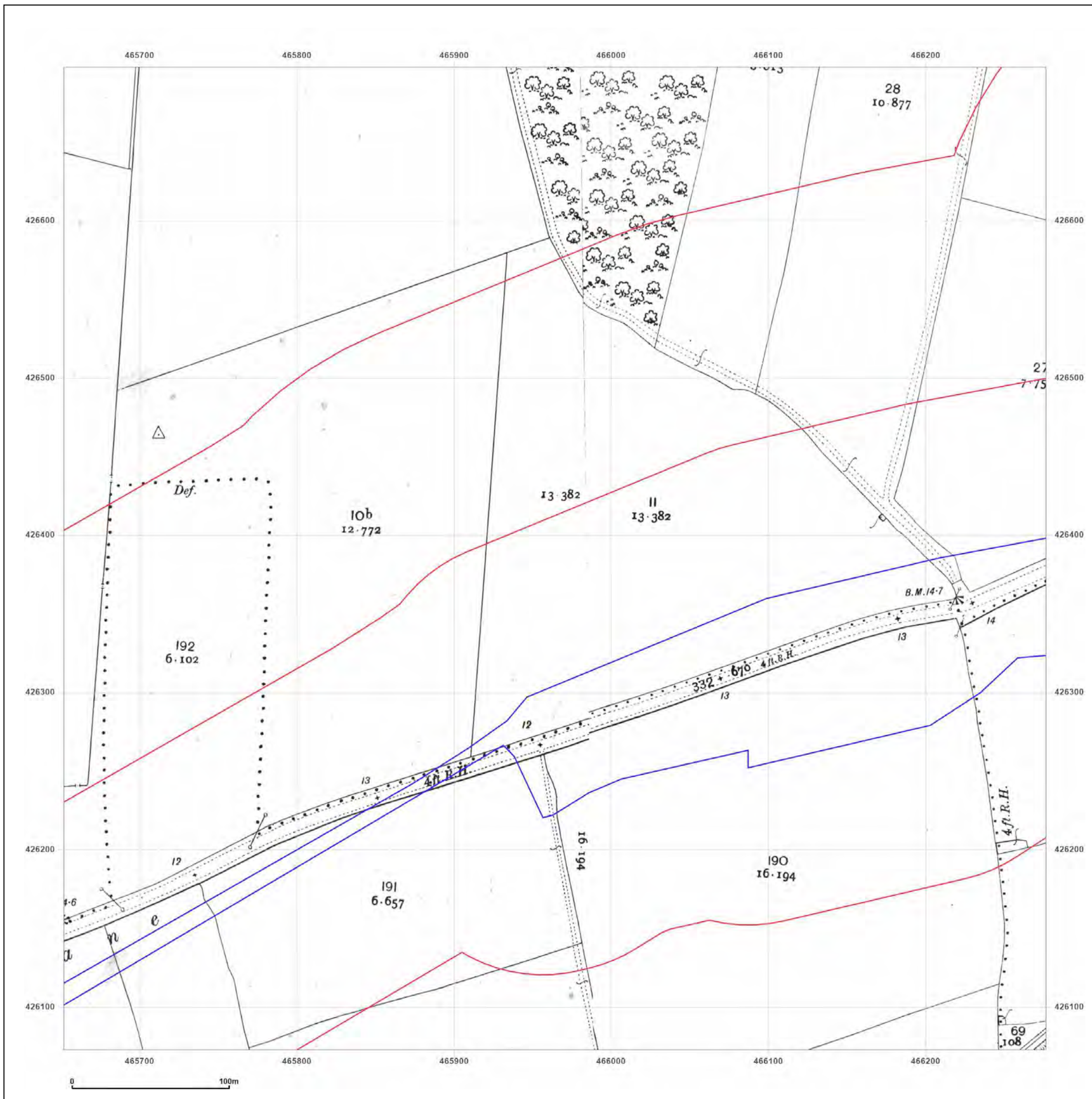

**Site Details:**

SHELTER 22M FROM COMUS  
INN, SELBY ROAD 6M FROM  
A1041, SELBY ROAD,  
CAMBLESFORTH, YO8 8HR

**Client Ref:** Camblesforth  
**Report Ref:** GSIP-2023-13637-13820\_LS\_9\_4  
**Grid Ref:** 465964, 426385

**Map Name:** National Grid

**Map date:** 1972

**Scale:** 1:2,500

**Printed at:** 1:2,500



Surveyed N/A  
Revised N/A  
Edition N/A  
Copyright N/A  
Levelled N/A

Surveyed 1971  
Revised 1971  
Edition N/A  
Copyright 1972  
Levelled 1967



Produced by  
Groundsure Insights  
T: 08444 159000  
E: [info@groundsure.com](mailto:info@groundsure.com)  
W: [www.groundsure.com](http://www.groundsure.com)

© Crown copyright and database rights 2018 Ordnance Survey 100035207

Production date: 03 May 2023

Map legend available at:  
[www.groundsure.com/sites/default/files/groundsure\\_legend.pdf](http://www.groundsure.com/sites/default/files/groundsure_legend.pdf)

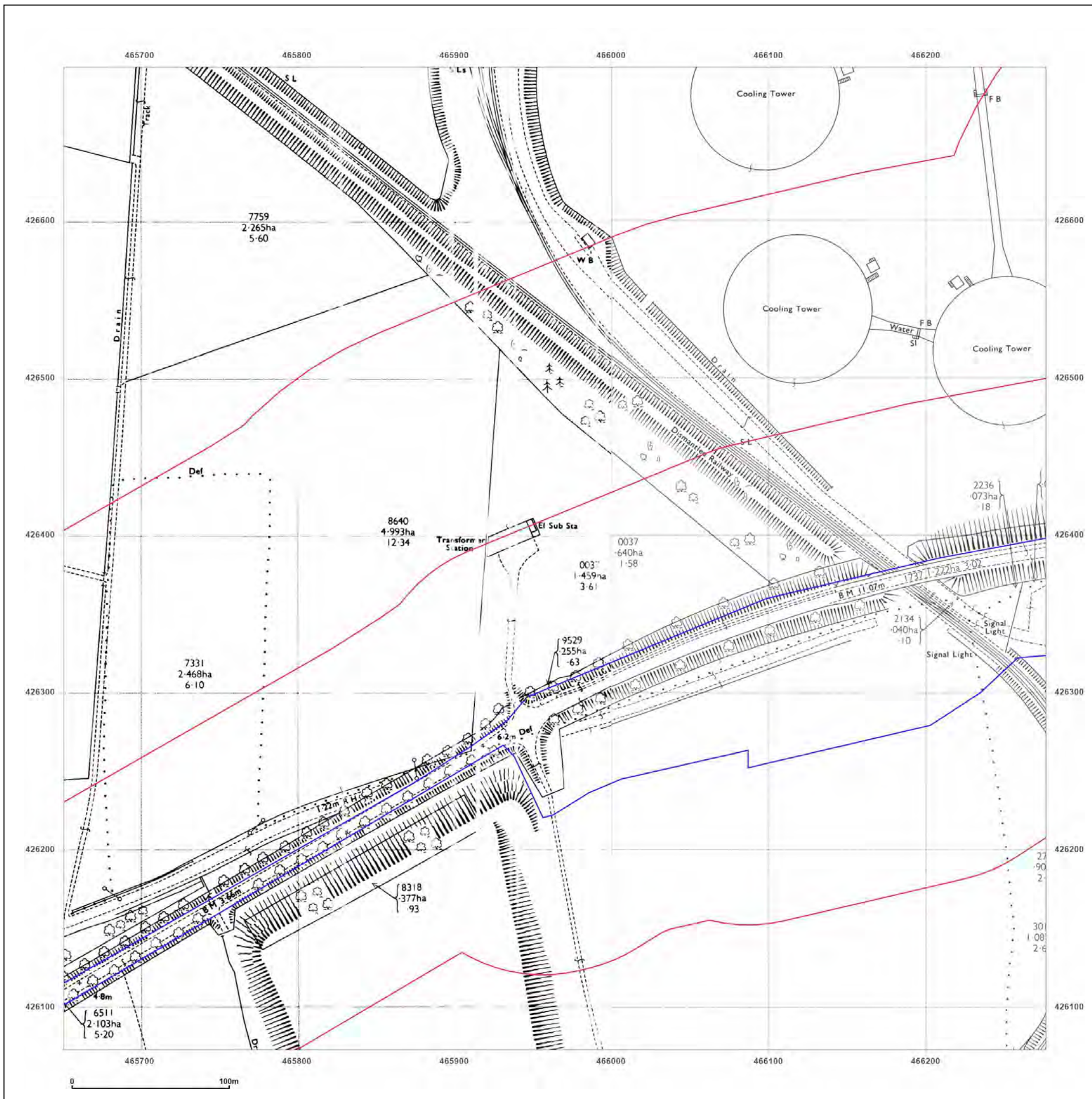

**Site Details:**

SHELTER 22M FROM COMUS INN, SELBY ROAD 6M FROM A1041, SELBY ROAD, CAMBLESFORTH, YO8 8HR

**Client Ref:** Camblesforth  
**Report Ref:** GSIP-2023-13637-13820\_LS\_9\_4  
**Grid Ref:** 465964, 426385

**Map Name:** National Grid

**Map date:** 1982

**Scale:** 1:2,500

**Printed at:** 1:2,500



Surveyed N/A  
 Revised N/A  
 Edition N/A  
 Copyright 1982  
 Levelled 1967

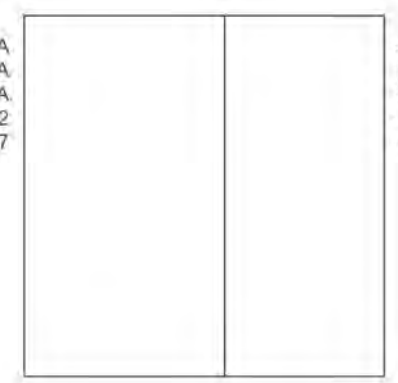

Surveyed 1967  
 Revised 1982  
 Edition N/A  
 Copyright 1982  
 Levelled 1967



Produced by  
 Groundsure Insights  
 T: 08444 159000  
 E: [info@groundsure.com](mailto:info@groundsure.com)  
 W: [www.groundsure.com](http://www.groundsure.com)

© Crown copyright and database rights 2018 Ordnance Survey 100035207

Production date: 03 May 2023

Map legend available at:  
[www.groundsure.com/sites/default/files/groundsure\\_legend.pdf](http://www.groundsure.com/sites/default/files/groundsure_legend.pdf)

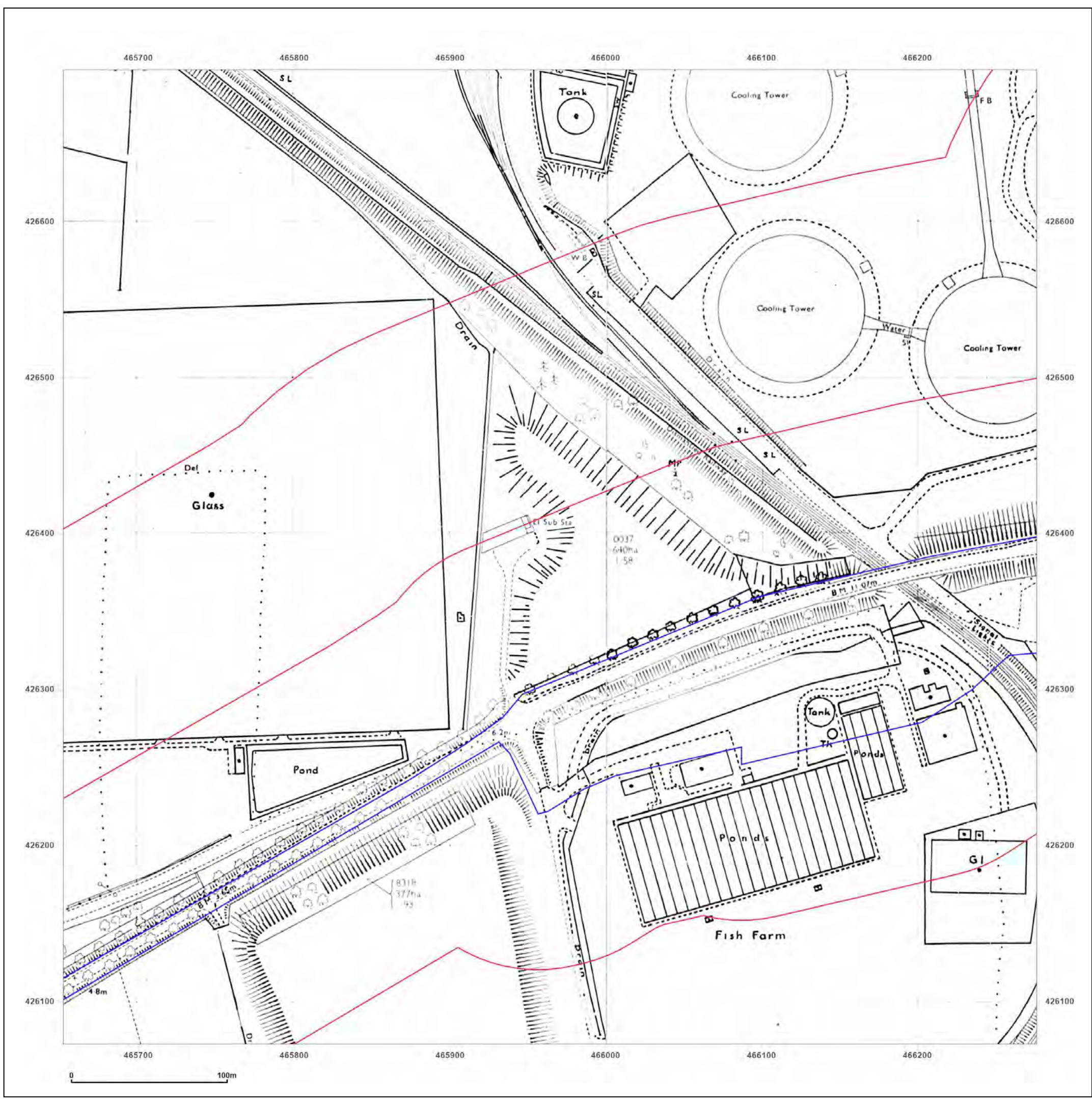

**Site Details:**

SHELTER 22M FROM COMUS  
INN, SELBY ROAD 6M FROM  
A1041, SELBY ROAD,  
CAMBLESFORTH, YO8 8HR

**Client Ref:** Camblesforth  
**Report Ref:** GSIP-2023-13637-13820\_LS\_9\_4  
**Grid Ref:** 465964, 426385

**Map Name:** National Grid

**Map date:** 1985

**Scale:** 1:2,500

**Printed at:** 1:2,500

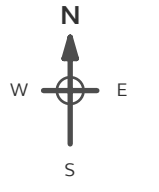

Surveyed 1984  
Revised 1984  
Edition N/A  
Copyright 1985  
Levelled 1967

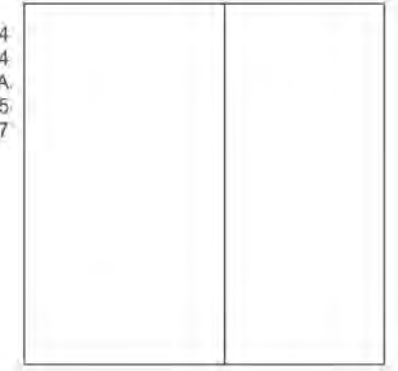

Produced by  
Groundsure Insights  
T: 08444 159000  
E: [info@groundsure.com](mailto:info@groundsure.com)  
W: [www.groundsure.com](http://www.groundsure.com)

© Crown copyright and database rights 2018 Ordnance Survey 100035207

Production date: 03 May 2023

Map legend available at:  
[www.groundsure.com/sites/default/files/groundsure\\_legend.pdf](http://www.groundsure.com/sites/default/files/groundsure_legend.pdf)

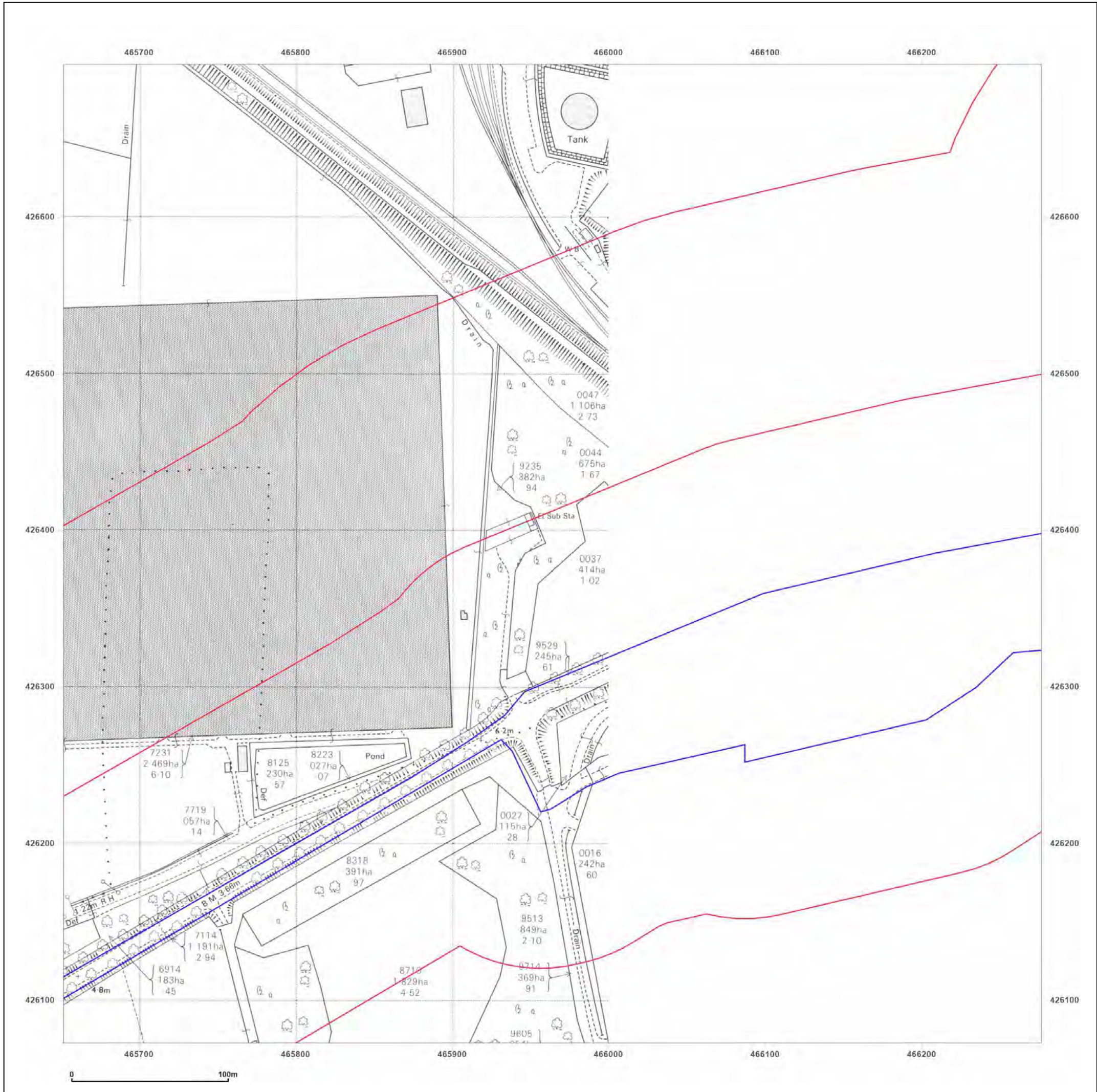

**Site Details:**

SHELTER 22M FROM COMUS  
INN, SELBY ROAD 6M FROM  
A1041, SELBY ROAD,  
CAMBLESFORTH, YO8 8HR

**Client Ref:** Camblesforth  
**Report Ref:** GSIP-2023-13637-13820\_LS\_9\_4  
**Grid Ref:** 465964, 426385

**Map Name:** National Grid

**Map date:** 1994

**Scale:** 1:2,500

**Printed at:** 1:2,500

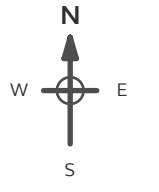

Surveyed N/A  
Revised 1984  
Edition N/A  
Copyright 1994  
Levelled 1967

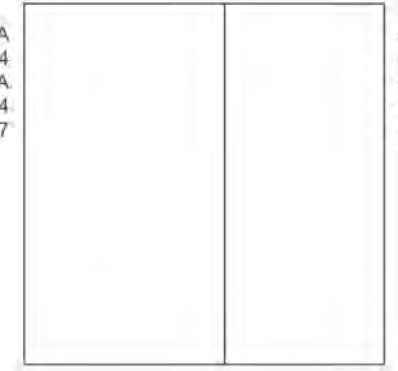

Surveyed N/A  
Revised N/A  
Edition N/A  
Copyright 1994  
Levelled 1967



Produced by  
Groundsure Insights  
T: 08444 159000  
E: [info@groundsure.com](mailto:info@groundsure.com)  
W: [www.groundsure.com](http://www.groundsure.com)

© Crown copyright and database rights 2018 Ordnance Survey 100035207

Production date: 03 May 2023

Map legend available at:  
[www.groundsure.com/sites/default/files/groundsure\\_legend.pdf](http://www.groundsure.com/sites/default/files/groundsure_legend.pdf)

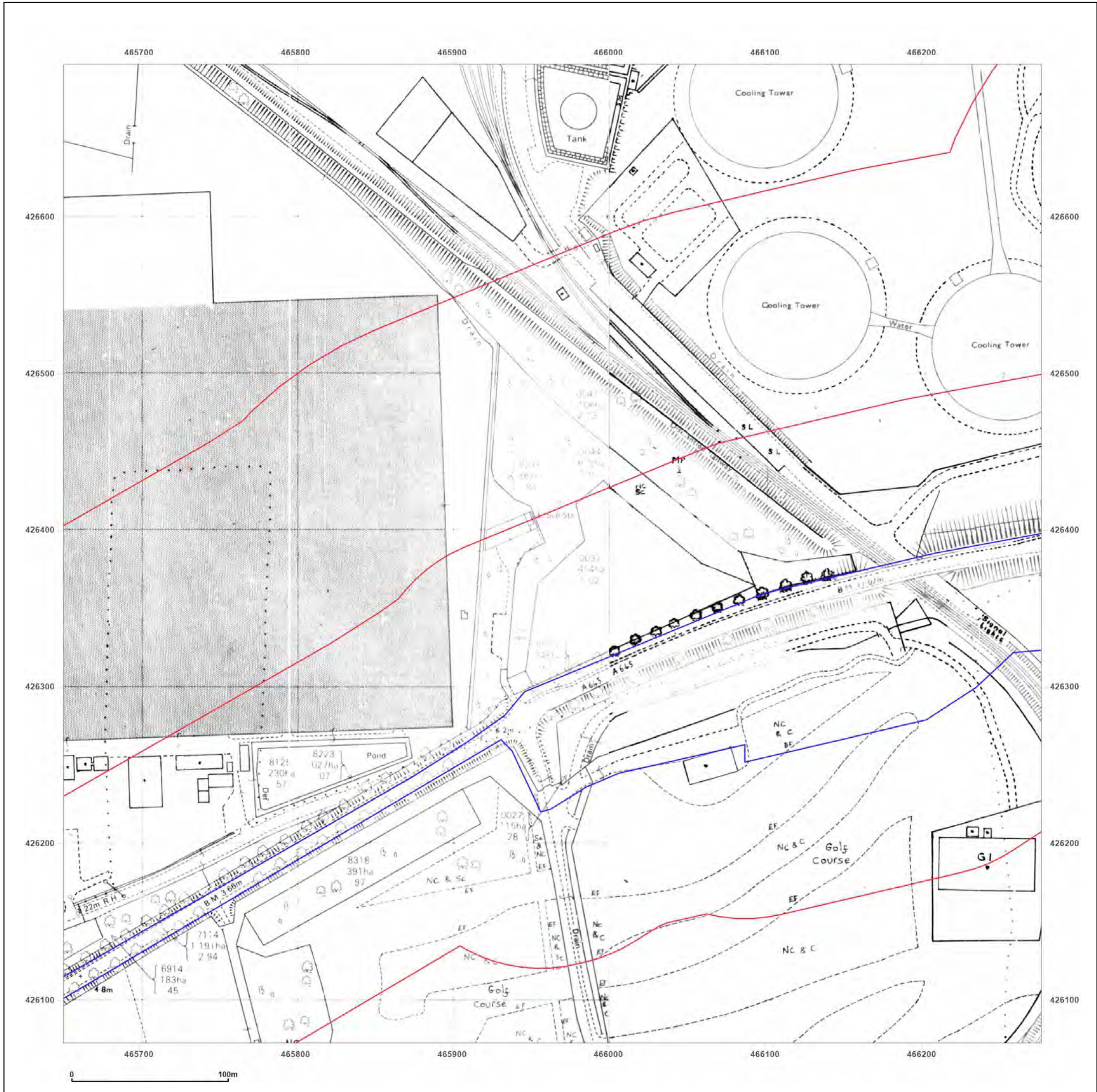

**Site Details:**

SHELTER 22M FROM COMUS INN, SELBY ROAD 6M FROM A1041, SELBY ROAD, CAMBLESFORTH, YO8 8HR

**Client Ref:** Camblesforth  
**Report Ref:** GSIP-2023-13637-13820\_LS\_9\_4  
**Grid Ref:** 465964, 426385

**Map Name:** National Grid

**Map date:** 1994

**Scale:** 1:2,500

**Printed at:** 1:2,500

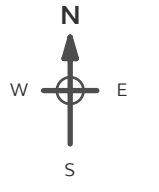

Surveyed N/A  
 Revised N/A  
 Edition N/A  
 Copyright 1994  
 Levelled N/A

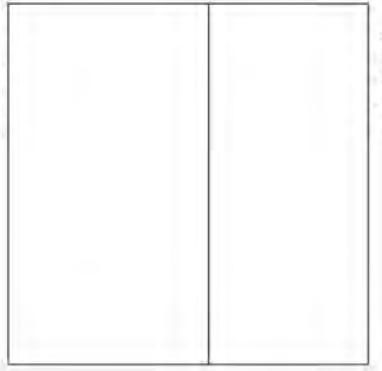

Surveyed 1994  
 Revised N/A  
 Edition N/A  
 Copyright 1994  
 Levelled N/A



Produced by  
 Groundsure Insights  
 T: 08444 159000  
 E: [info@groundsure.com](mailto:info@groundsure.com)  
 W: [www.groundsure.com](http://www.groundsure.com)

© Crown copyright and database rights 2018 Ordnance Survey 100035207

Production date: 03 May 2023

Map legend available at:  
[www.groundsure.com/sites/default/files/groundsure\\_legend.pdf](http://www.groundsure.com/sites/default/files/groundsure_legend.pdf)

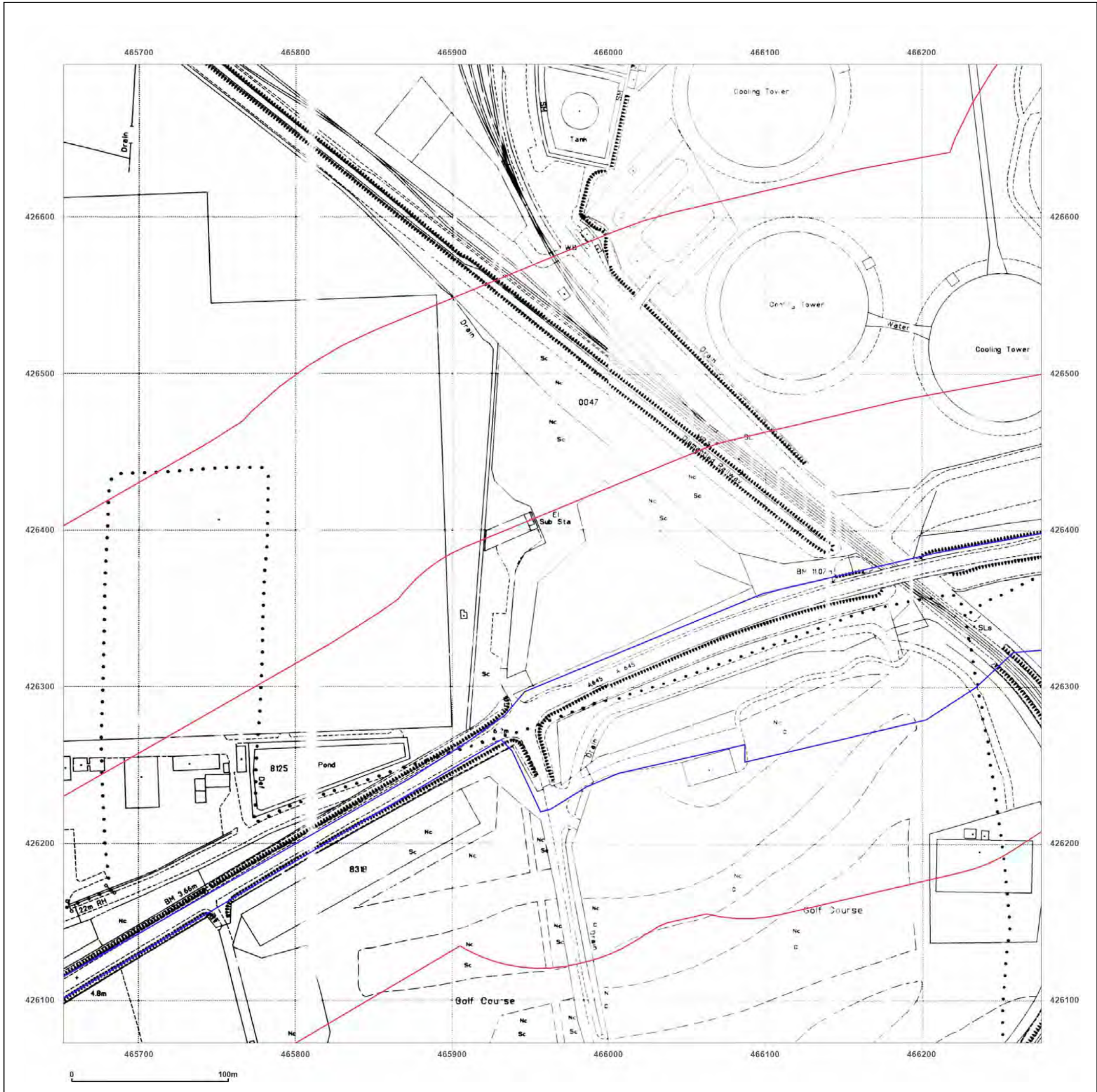



**Site Details:**

SHELTER 22M FROM COMUS INN, SELBY ROAD 6M FROM A1041, SELBY ROAD, CAMBLESFORTH, YO8 8HR

**Client Ref:** Camblesforth  
**Report Ref:** GSIP-2023-13637-13820\_LS\_9\_4  
**Grid Ref:** 465964, 426385

**Map Name:** National Grid

**Map date:** 1995

**Scale:** 1:2,500

**Printed at:** 1:2,500



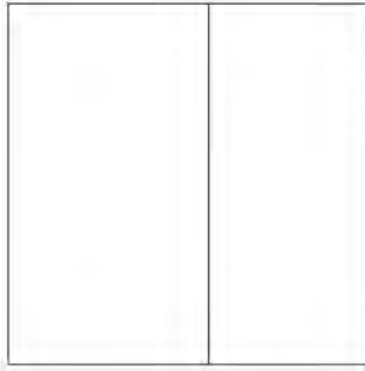

Surveyed 1995  
 Revised N/A  
 Edition N/A  
 Copyright N/A  
 Levelled N/A



Produced by  
 Groundsure Insights  
 T: 08444 159000  
 E: [info@groundsure.com](mailto:info@groundsure.com)  
 W: [www.groundsure.com](http://www.groundsure.com)

© Crown copyright and database rights 2018 Ordnance Survey 100035207

Production date: 03 May 2023

Map legend available at:  
[www.groundsure.com/sites/default/files/groundsure\\_legend.pdf](http://www.groundsure.com/sites/default/files/groundsure_legend.pdf)

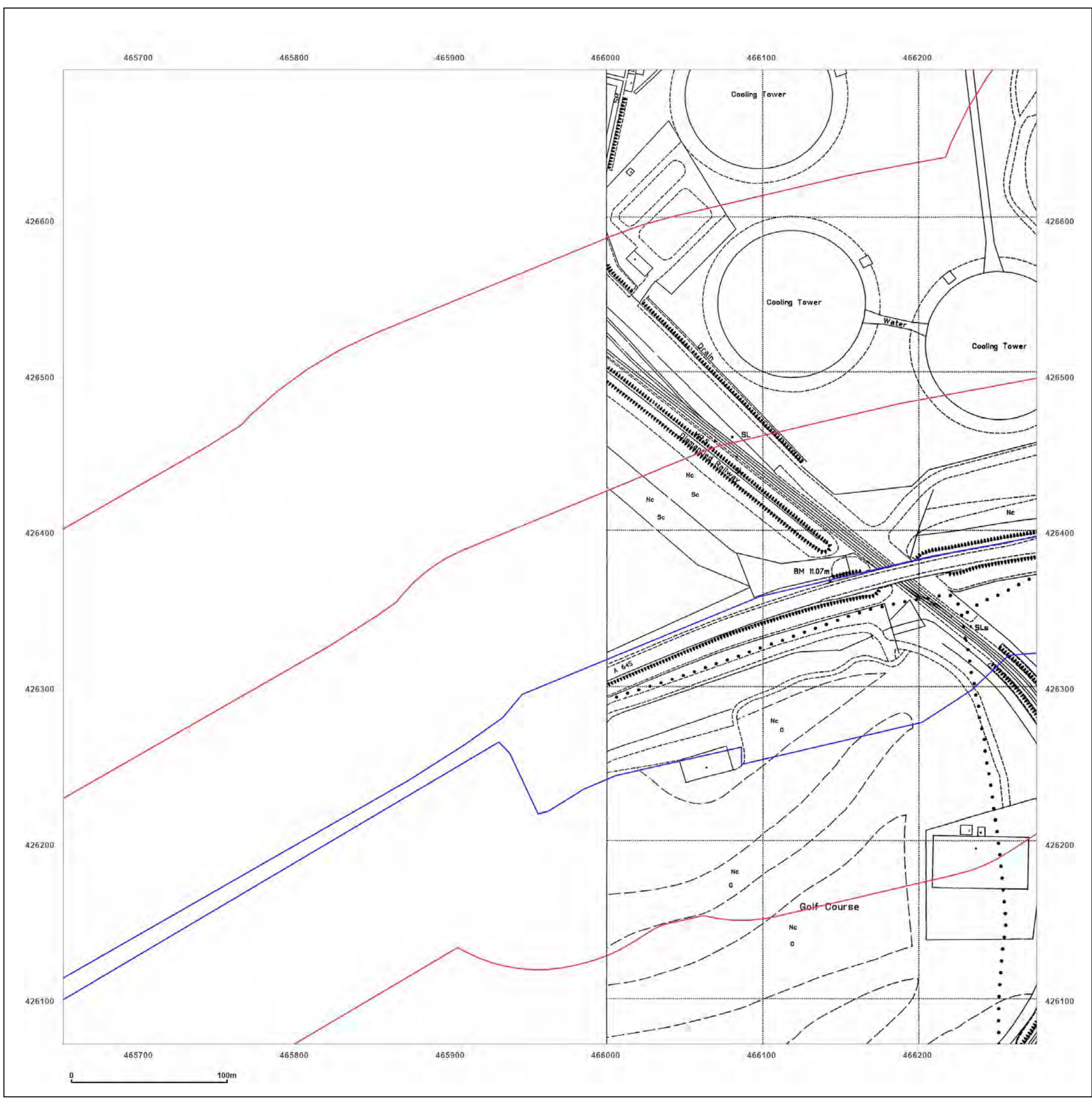

**Site Details:**

SHELTER 22M FROM COMUS INN, SELBY ROAD 6M FROM A1041, SELBY ROAD, CAMBLESFORTH, YO8 8HR

**Client Ref:** Camblesforth  
**Report Ref:** GSIP-2023-13637-13820\_LS\_10\_4  
**Grid Ref:** 466589, 426385

**Map Name:** County Series  
**Map date:** 1890  
**Scale:** 1:2,500  
**Printed at:** 1:2,500

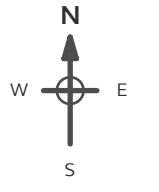

Surveyed 1890  
 Revised 1890  
 Edition N/A  
 Copyright N/A  
 Levelled N/A

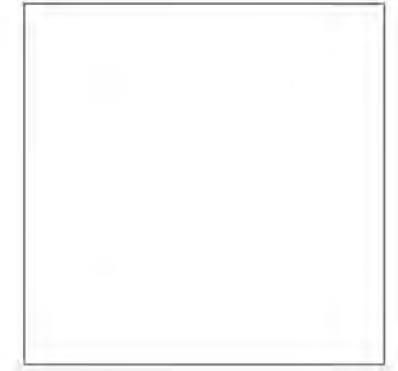

Produced by  
 Groundsure Insights  
 T: 08444 159000  
 E: [info@groundsure.com](mailto:info@groundsure.com)  
 W: [www.groundsure.com](http://www.groundsure.com)

© Crown copyright and database rights 2018 Ordnance Survey 100035207

Production date: 03 May 2023

Map legend available at:  
[www.groundsure.com/sites/default/files/groundsure\\_legend.pdf](http://www.groundsure.com/sites/default/files/groundsure_legend.pdf)

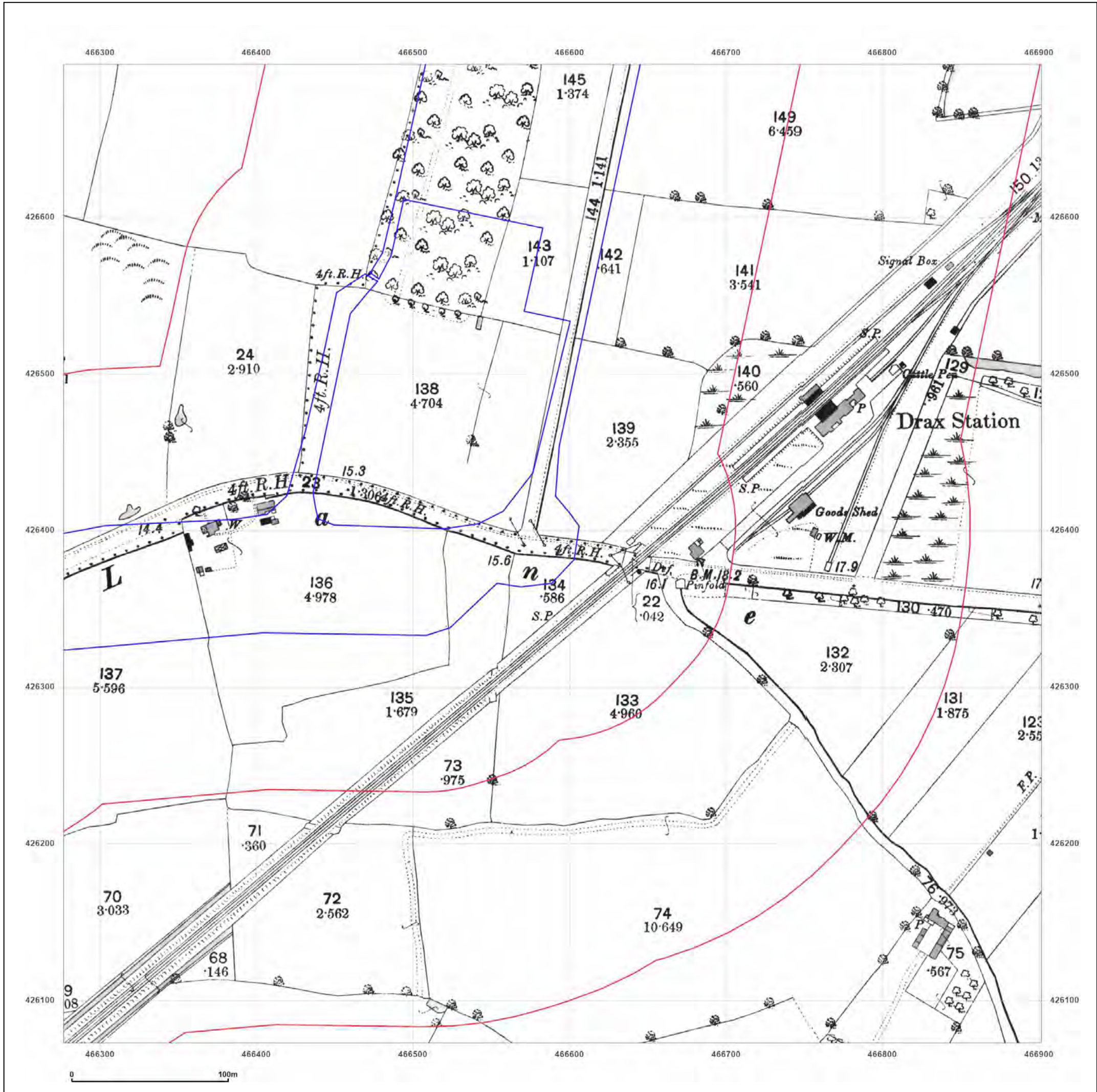

**Site Details:**

SHELTER 22M FROM COMUS  
INN, SELBY ROAD 6M FROM  
A1041, SELBY ROAD,  
CAMBLESFORTH, YO8 8HR

**Client Ref:** Camblesforth  
**Report Ref:** GSIP-2023-13637-13820\_LS\_10\_4  
**Grid Ref:** 466589, 426385

**Map Name:** County Series

**Map date:** 1907

**Scale:** 1:2,500

**Printed at:** 1:2,500

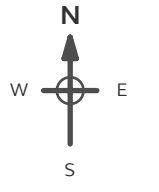

Surveyed 1907  
Revised 1907  
Edition N/A  
Copyright N/A  
Levelled N/A

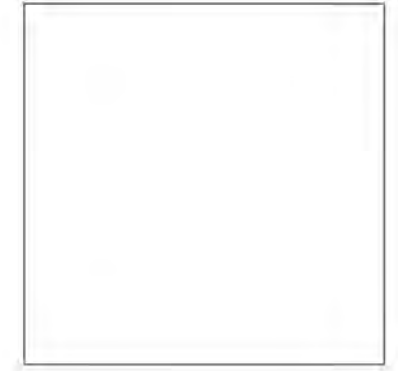

Produced by  
Groundsure Insights  
T: 08444 159000  
E: [info@groundsure.com](mailto:info@groundsure.com)  
W: [www.groundsure.com](http://www.groundsure.com)

© Crown copyright and database rights 2018 Ordnance Survey 100035207

Production date: 03 May 2023

Map legend available at:  
[www.groundsure.com/sites/default/files/groundsure\\_legend.pdf](http://www.groundsure.com/sites/default/files/groundsure_legend.pdf)

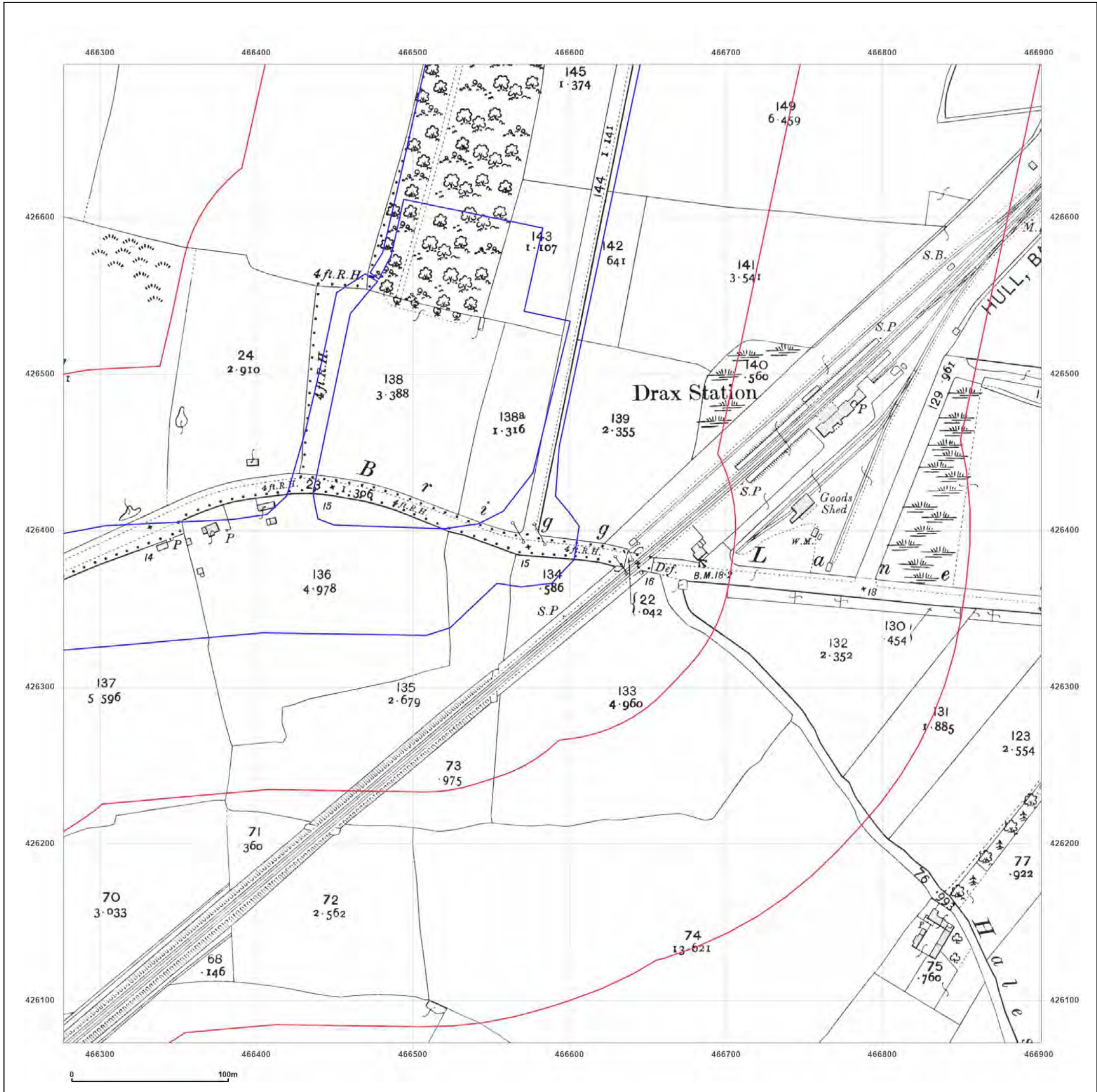

**Site Details:**

SHELTER 22M FROM COMUS INN, SELBY ROAD 6M FROM A1041, SELBY ROAD, CAMBLESFORTH, YO8 8HR

**Client Ref:** Camblesforth  
**Report Ref:** GSIP-2023-13637-13820\_LS\_10\_4  
**Grid Ref:** 466589, 426385

**Map Name:** National Grid

**Map date:** 1972

**Scale:** 1:2,500

**Printed at:** 1:2,500

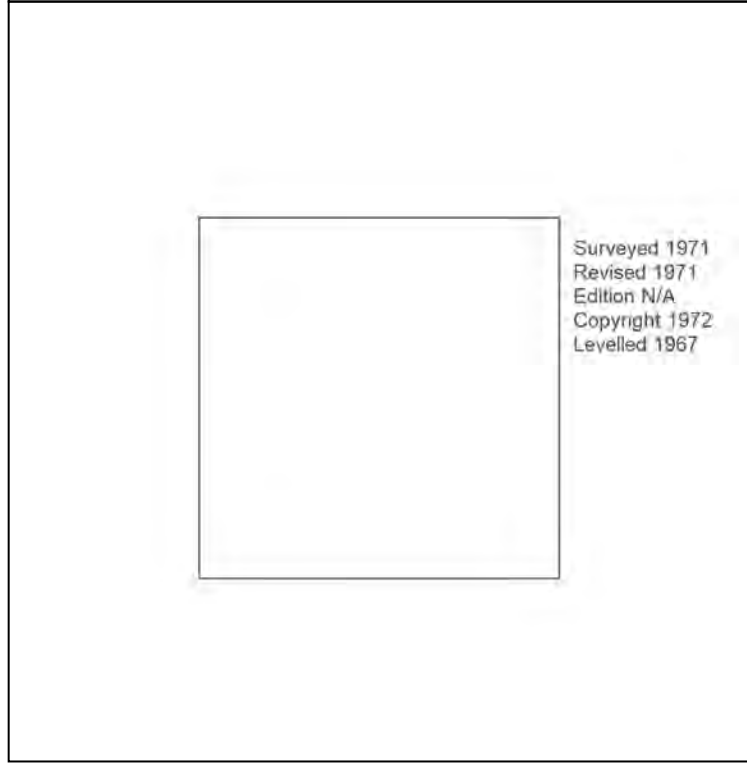
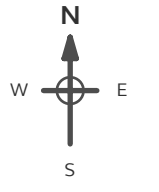

Surveyed 1971  
 Revised 1971  
 Edition N/A  
 Copyright 1972  
 Levelled 1967



Produced by  
 Groundsure Insights  
 T: 08444 159000  
 E: [info@groundsure.com](mailto:info@groundsure.com)  
 W: [www.groundsure.com](http://www.groundsure.com)

© Crown copyright and database rights 2018 Ordnance Survey 100035207

Production date: 03 May 2023

Map legend available at:  
[www.groundsure.com/sites/default/files/groundsure\\_legend.pdf](http://www.groundsure.com/sites/default/files/groundsure_legend.pdf)



**Site Details:**

SHELTER 22M FROM COMUS INN, SELBY ROAD 6M FROM A1041, SELBY ROAD, CAMBLESFORTH, YO8 8HR

**Client Ref:** Camblesforth  
**Report Ref:** GSIP-2023-13637-13820\_LS\_10\_4  
**Grid Ref:** 466589, 426385

**Map Name:** National Grid

**Map date:** 1982

**Scale:** 1:2,500

**Printed at:** 1:2,500



Surveyed 1967  
 Revised 1982  
 Edition N/A  
 Copyright 1982  
 Levelled 1987



Produced by Groundsure Insights  
 T: 08444 159000  
 E: [info@groundsure.com](mailto:info@groundsure.com)  
 W: [www.groundsure.com](http://www.groundsure.com)

© Crown copyright and database rights 2018 Ordnance Survey 100035207

Production date: 03 May 2023

Map legend available at: [www.groundsure.com/sites/default/files/groundsure\\_legend.pdf](http://www.groundsure.com/sites/default/files/groundsure_legend.pdf)

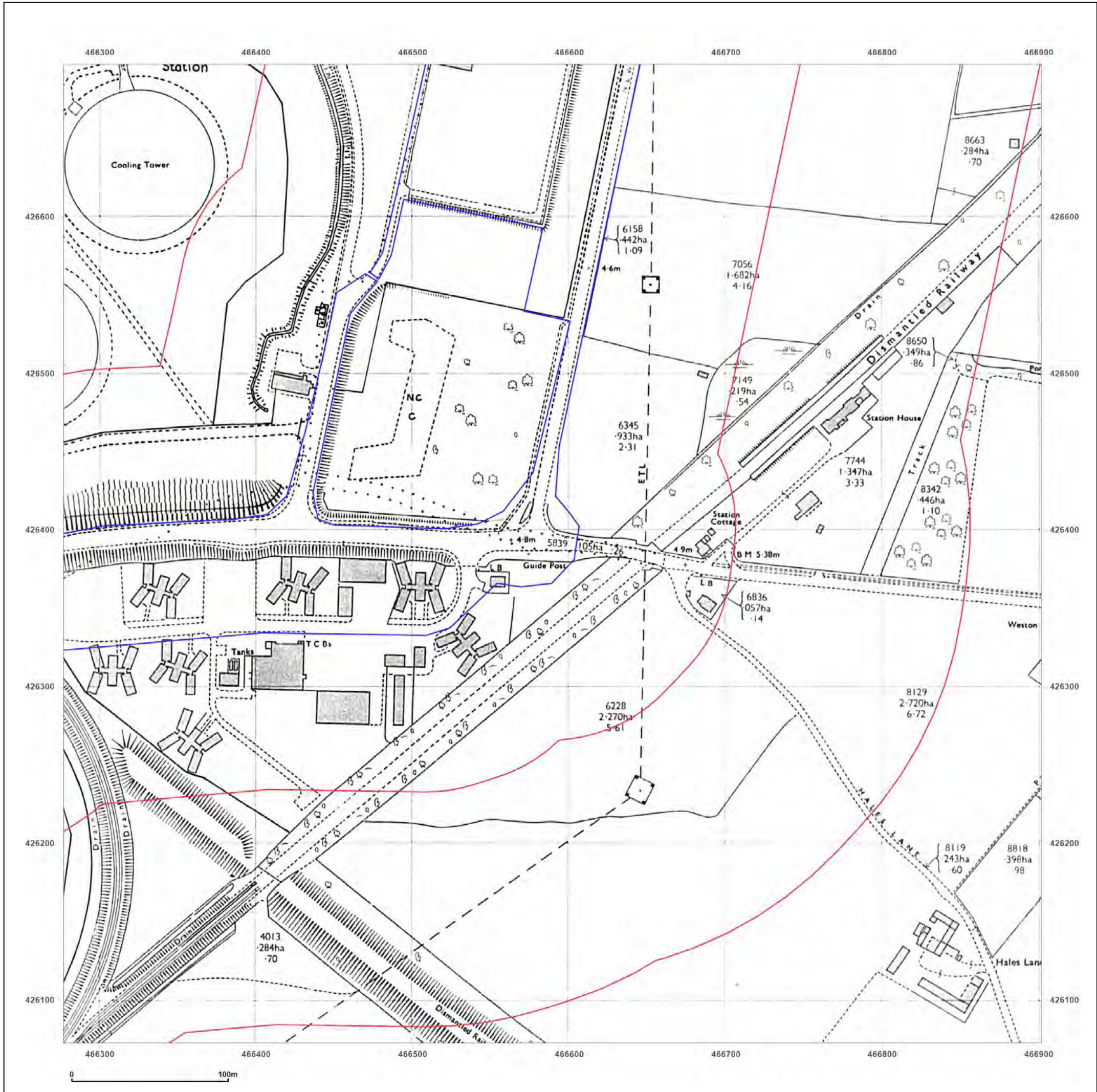

**Site Details:**

SHELTER 22M FROM COMUS INN, SELBY ROAD 6M FROM A1041, SELBY ROAD, CAMBLESFORTH, YO8 8HR

**Client Ref:** Camblesforth  
**Report Ref:** GSIP-2023-13637-13820\_LS\_10\_4  
**Grid Ref:** 466589, 426385

**Map Name:** National Grid

**Map date:** 1994

**Scale:** 1:2,500

**Printed at:** 1:2,500

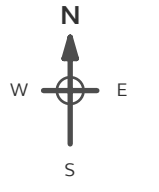

Surveyed N/A  
 Revised N/A  
 Edition N/A  
 Copyright 1994  
 Levelled 1967



Produced by  
 Groundsure Insights  
 T: 08444 159000  
 E: [info@groundsure.com](mailto:info@groundsure.com)  
 W: [www.groundsure.com](http://www.groundsure.com)

© Crown copyright and database rights 2018 Ordnance Survey 100035207

Production date: 03 May 2023

Map legend available at:  
[www.groundsure.com/sites/default/files/groundsure\\_legend.pdf](http://www.groundsure.com/sites/default/files/groundsure_legend.pdf)

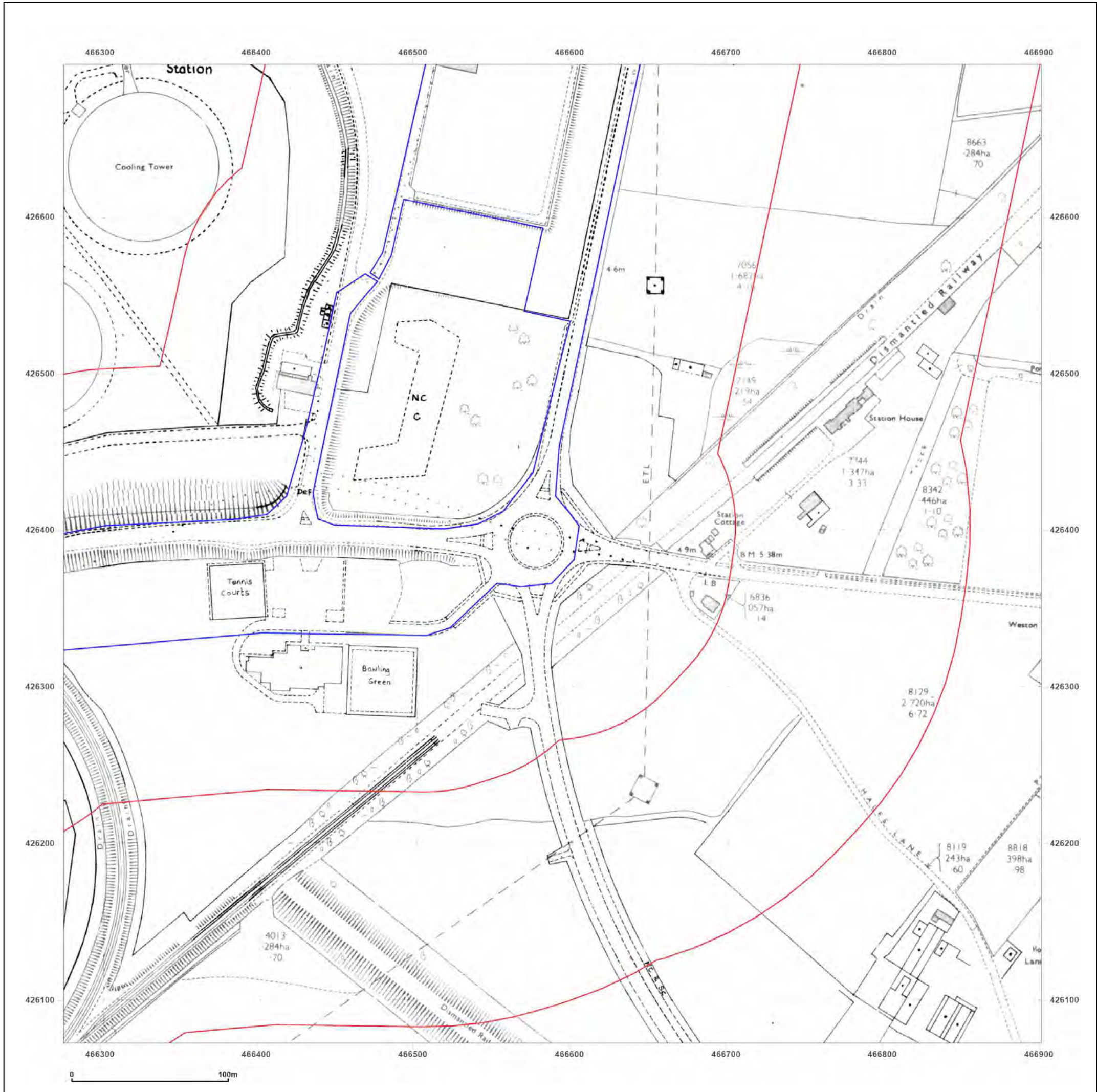

**Site Details:**

SHELTER 22M FROM COMUS INN, SELBY ROAD 6M FROM A1041, SELBY ROAD, CAMBLESFORTH, YO8 8HR

**Client Ref:** Camblesforth  
**Report Ref:** GSIP-2023-13637-13820\_LS\_10\_4  
**Grid Ref:** 466589, 426385

**Map Name:** National Grid

**Map date:** 1994

**Scale:** 1:2,500

**Printed at:** 1:2,500



Surveyed 1994  
 Revised N/A  
 Edition N/A  
 Copyright 1994  
 Levelled N/A



Produced by  
 Groundsure Insights  
 T: 08444 159000  
 E: [info@groundsure.com](mailto:info@groundsure.com)  
 W: [www.groundsure.com](http://www.groundsure.com)

© Crown copyright and database rights 2018 Ordnance Survey 100035207

Production date: 03 May 2023

Map legend available at:  
[www.groundsure.com/sites/default/files/groundsure\\_legend.pdf](http://www.groundsure.com/sites/default/files/groundsure_legend.pdf)



**Site Details:**

SHELTER 22M FROM COMUS INN, SELBY ROAD 6M FROM A1041, SELBY ROAD, CAMBLESFORTH, YO8 8HR

**Client Ref:** Camblesforth  
**Report Ref:** GSIP-2023-13637-13820\_LS\_10\_4  
**Grid Ref:** 466589, 426385

**Map Name:** National Grid

**Map date:** 1995

**Scale:** 1:2,500

**Printed at:** 1:2,500



Surveyed 1995  
 Revised N/A  
 Edition N/A  
 Copyright N/A  
 Levelled N/A



Produced by  
 Groundsure Insights  
 T: 08444 159000  
 E: [info@groundsure.com](mailto:info@groundsure.com)  
 W: [www.groundsure.com](http://www.groundsure.com)

© Crown copyright and database rights 2018 Ordnance Survey 100035207

Production date: 03 May 2023

Map legend available at:  
[www.groundsure.com/sites/default/files/groundsure\\_legend.pdf](http://www.groundsure.com/sites/default/files/groundsure_legend.pdf)





**Site Details:**

SHELTER 22M FROM COMUS INN, SELBY ROAD 6M FROM A1041, SELBY ROAD, CAMBLESFORTH, YO8 8HR

**Client Ref:** Camblesforth  
**Report Ref:** GSIP-2023-13637-13820\_LS\_10\_5  
**Grid Ref:** 466589, 427010

**Map Name:** County Series

**Map date:** 1890

**Scale:** 1:2,500

**Printed at:** 1:2,500

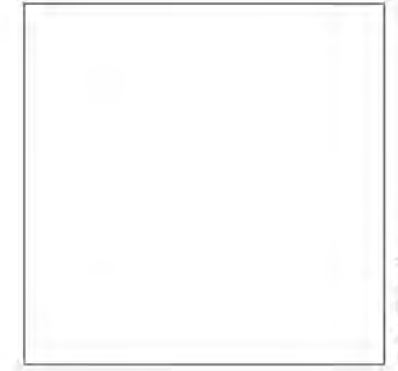
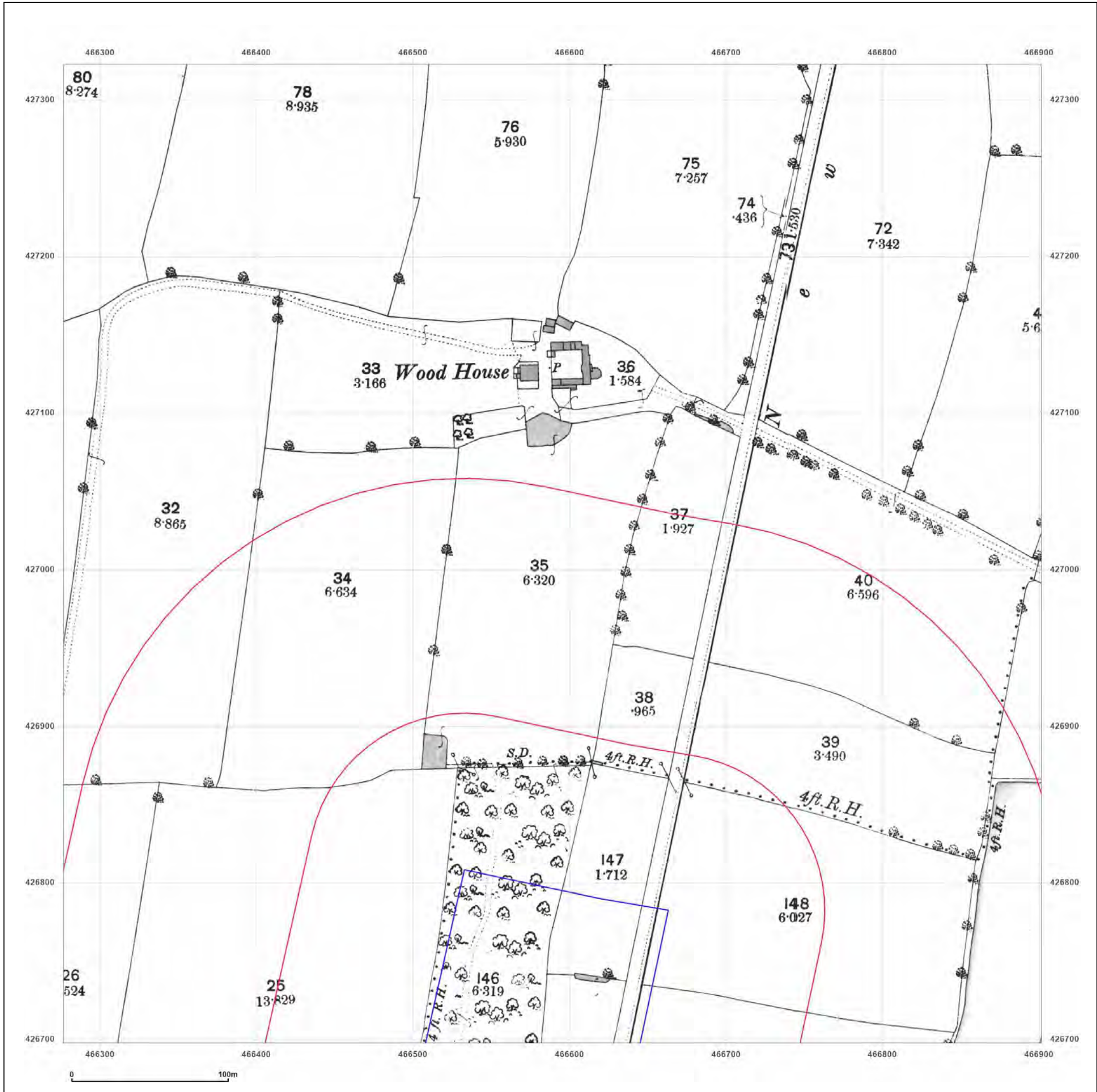
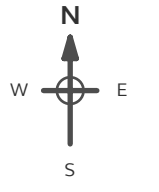

Surveyed 1890  
 Revised 1890  
 Edition N/A  
 Copyright N/A  
 Levelled N/A



Produced by  
 Groundsure Insights  
 T: 08444 159000  
 E: [info@groundsure.com](mailto:info@groundsure.com)  
 W: [www.groundsure.com](http://www.groundsure.com)

© Crown copyright and database rights 2018 Ordnance Survey 100035207

Production date: 03 May 2023

Map legend available at:  
[www.groundsure.com/sites/default/files/groundsure\\_legend.pdf](http://www.groundsure.com/sites/default/files/groundsure_legend.pdf)

**Site Details:**

SHELTER 22M FROM COMUS INN, SELBY ROAD 6M FROM A1041, SELBY ROAD, CAMBLESFORTH, YO8 8HR

**Client Ref:** Camblesforth  
**Report Ref:** GSIP-2023-13637-13820\_LS\_10\_5  
**Grid Ref:** 466589, 427010

**Map Name:** County Series

**Map date:** 1907

**Scale:** 1:2,500

**Printed at:** 1:2,500

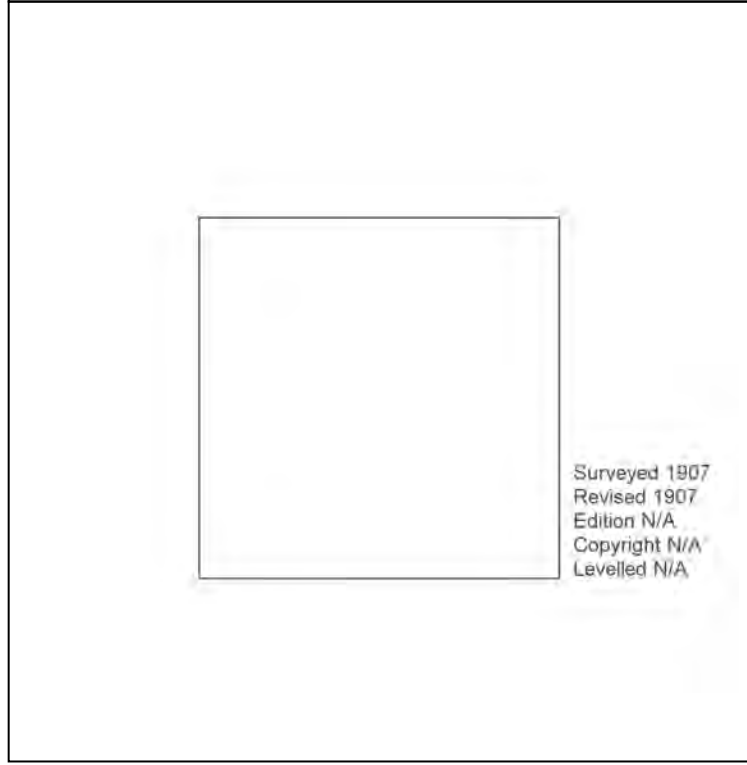

Surveyed 1907  
 Revised 1907  
 Edition N/A  
 Copyright N/A  
 Levelled N/A



Produced by  
 Groundsure Insights  
 T: 08444 159000  
 E: [info@groundsure.com](mailto:info@groundsure.com)  
 W: [www.groundsure.com](http://www.groundsure.com)

© Crown copyright and database rights 2018 Ordnance Survey 100035207

Production date: 03 May 2023

Map legend available at:  
[www.groundsure.com/sites/default/files/groundsure\\_legend.pdf](http://www.groundsure.com/sites/default/files/groundsure_legend.pdf)

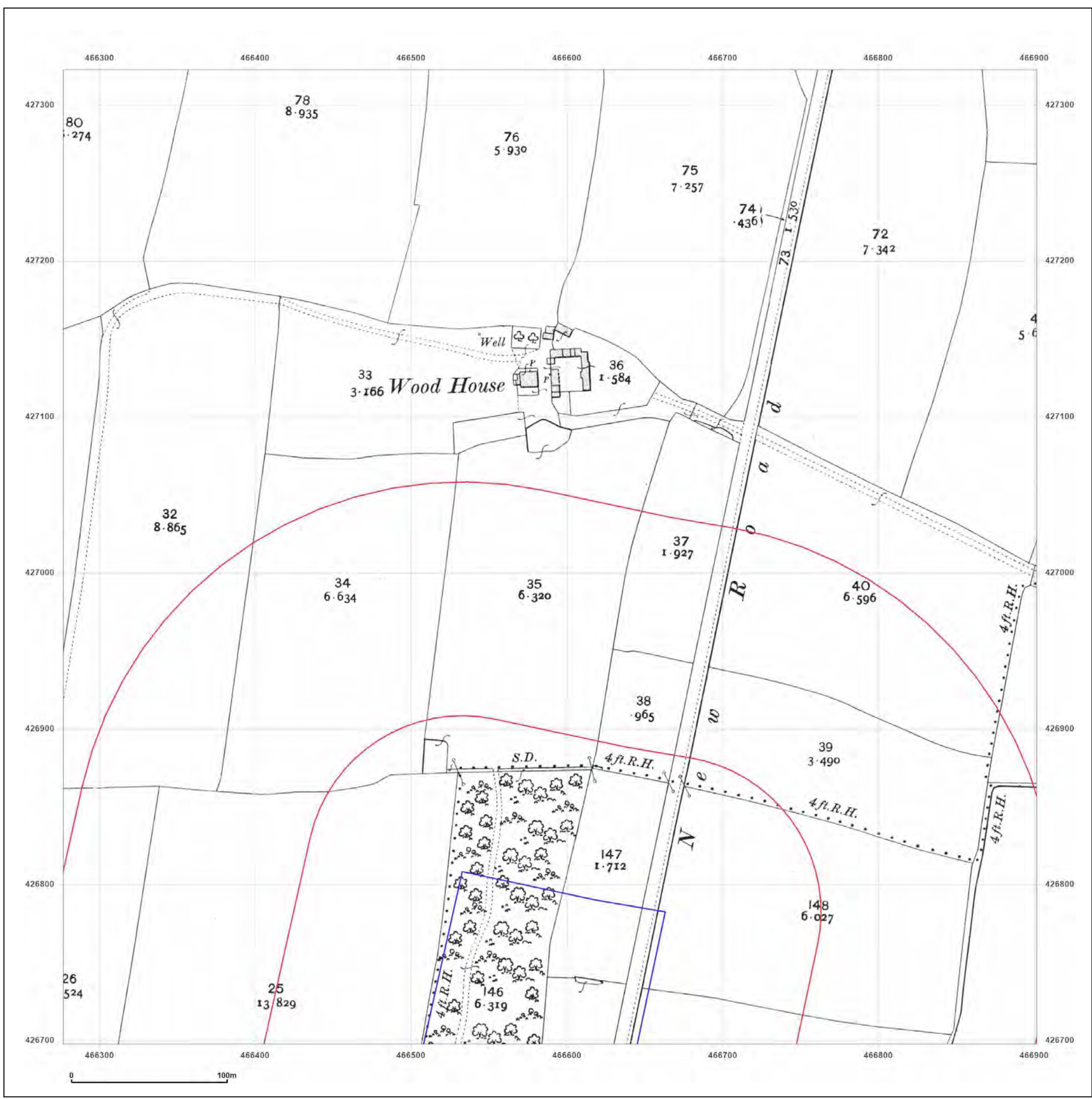

**Site Details:**

SHELTER 22M FROM COMUS  
INN, SELBY ROAD 6M FROM  
A1041, SELBY ROAD,  
CAMBLESFORTH, YO8 8HR

**Client Ref:** Camblesforth  
**Report Ref:** GSIP-2023-13637-13820\_LS\_10\_5  
**Grid Ref:** 466589, 427010

**Map Name:** National Grid

**Map date:** 1972

**Scale:** 1:2,500

**Printed at:** 1:2,500

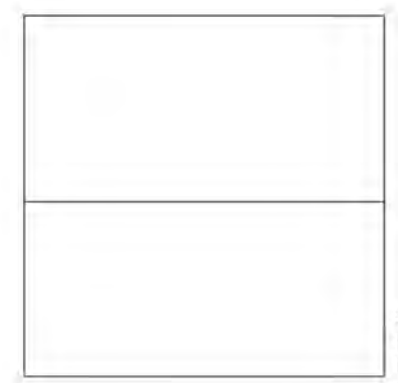
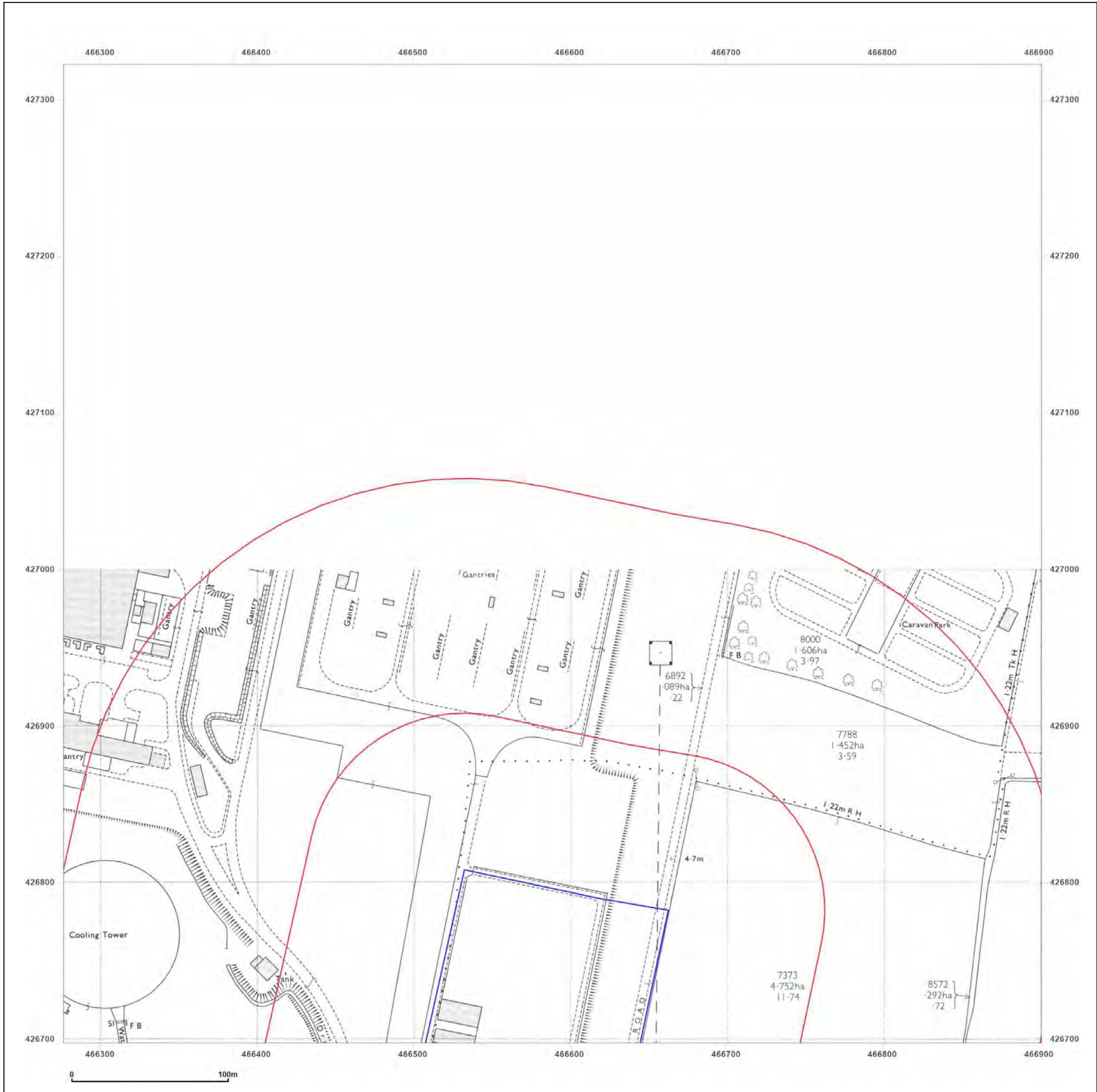
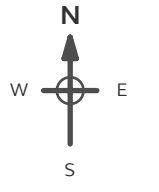

Surveyed 1971  
Revised 1971  
Edition N/A  
Copyright 1972  
Levelled 1967



Produced by  
Groundsure Insights  
T: 08444 159000  
E: [info@groundsure.com](mailto:info@groundsure.com)  
W: [www.groundsure.com](http://www.groundsure.com)

© Crown copyright and database rights 2018 Ordnance Survey 100035207

Production date: 03 May 2023

Map legend available at:  
[www.groundsure.com/sites/default/files/groundsure\\_legend.pdf](http://www.groundsure.com/sites/default/files/groundsure_legend.pdf)

**Site Details:**  
 SHELTER 22M FROM COMUS INN, SELBY ROAD 6M FROM A1041, SELBY ROAD, CAMBLESFORTH, YO8 8HR

**Client Ref:** Camblesforth  
**Report Ref:** GSIP-2023-13637-13820\_LS\_10\_5  
**Grid Ref:** 466589, 427010

**Map Name:** National Grid  
**Map date:** 1982-1987  
**Scale:** 1:2,500  
**Printed at:** 1:2,500

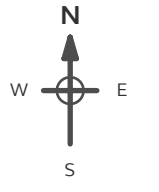

Surveyed 1967  
 Revised 1987  
 Edition N/A  
 Copyright 1987  
 Levelled 1967

Surveyed 1987  
 Revised 1982  
 Edition N/A  
 Copyright 1982  
 Levelled 1967

**Powered by**



Produced by  
 Groundsure Insights  
 T: 08444 159000  
 E: [info@groundsure.com](mailto:info@groundsure.com)  
 W: [www.groundsure.com](http://www.groundsure.com)

© Crown copyright and database rights 2018 Ordnance Survey 100035207

Production date: 03 May 2023

Map legend available at:  
[www.groundsure.com/sites/default/files/groundsure\\_legend.pdf](http://www.groundsure.com/sites/default/files/groundsure_legend.pdf)



**Site Details:**

SHELTER 22M FROM COMUS  
INN, SELBY ROAD 6M FROM  
A1041, SELBY ROAD,  
CAMBLESFORTH, YO8 8HR

**Client Ref:** Camblesforth  
**Report Ref:** GSIP-2023-13637-13820\_LS\_10\_5  
**Grid Ref:** 466589, 427010

**Map Name:** National Grid

**Map date:** 1994

**Scale:** 1:2,500

**Printed at:** 1:2,500

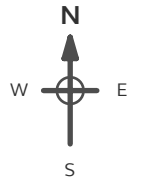

Surveyed N/A  
Revised N/A  
Edition N/A  
Copyright 1994  
Levelled 1967



Surveyed N/A  
Revised N/A  
Edition N/A  
Copyright 1994  
Levelled 1967



Produced by  
Groundsure Insights  
T: 08444 159000  
E: [info@groundsure.com](mailto:info@groundsure.com)  
W: [www.groundsure.com](http://www.groundsure.com)

© Crown copyright and database rights 2018 Ordnance Survey 100035207

Production date: 03 May 2023

Map legend available at:  
[www.groundsure.com/sites/default/files/groundsure\\_legend.pdf](http://www.groundsure.com/sites/default/files/groundsure_legend.pdf)

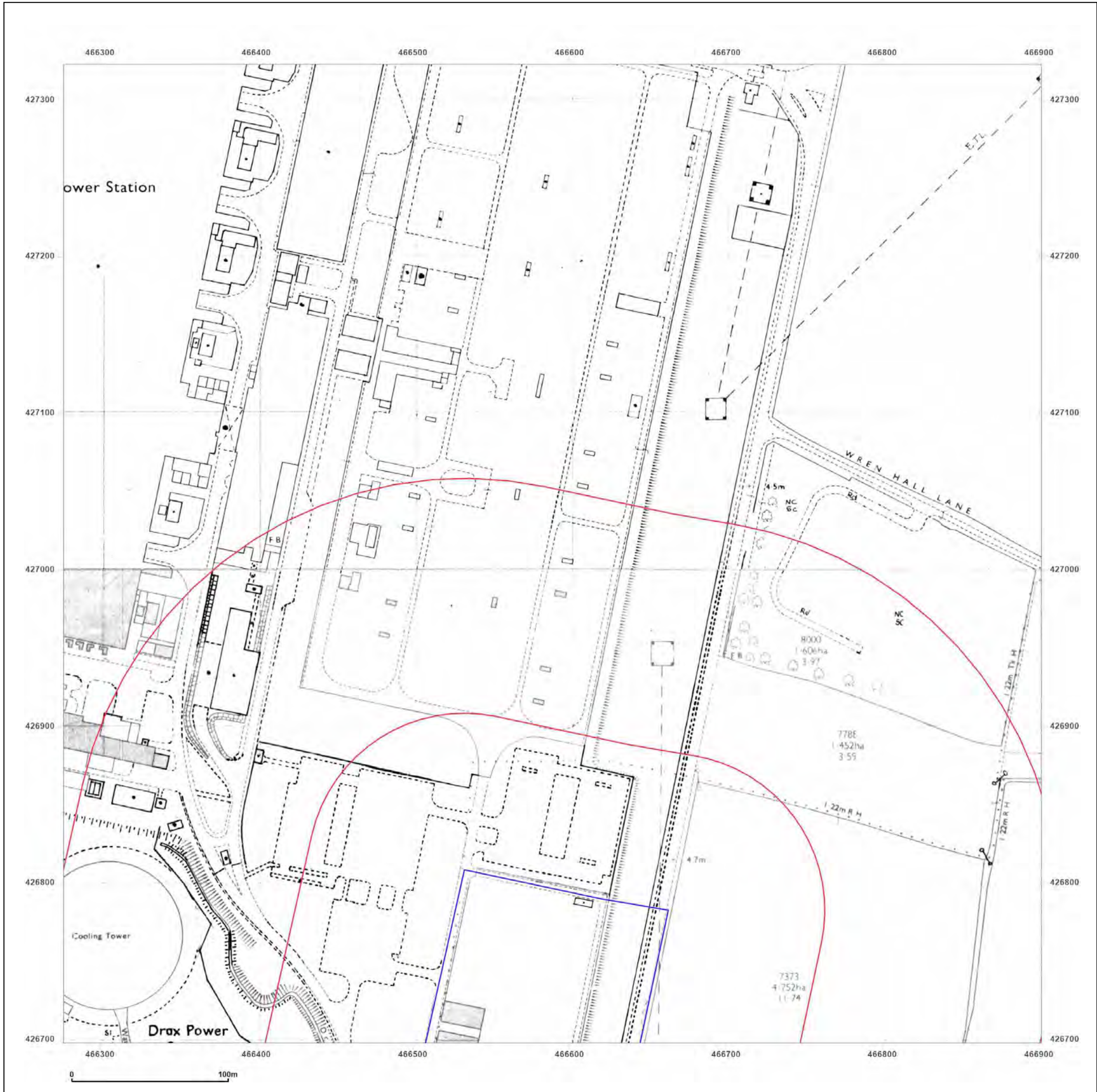

**Site Details:**  
 SHELTER 22M FROM COMUS INN, SELBY ROAD 6M FROM A1041, SELBY ROAD, CAMBLESFORTH, YO8 8HR

**Client Ref:** Camblesforth  
**Report Ref:** GSIP-2023-13637-13820\_LS\_10\_5  
**Grid Ref:** 466589, 427010

**Map Name:** National Grid  
**Map date:** 1994  
**Scale:** 1:2,500  
**Printed at:** 1:2,500

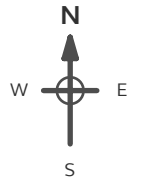

Surveyed 1994  
 Revised N/A  
 Edition N/A  
 Copyright 1994  
 Levelled N/A

**Powered by**  Produced by Groundsure Insights  
 T: 08444 159000  
 E: [info@groundsure.com](mailto:info@groundsure.com)  
 W: [www.groundsure.com](http://www.groundsure.com)

© Crown copyright and database rights 2018 Ordnance Survey 100035207

Production date: 03 May 2023

Map legend available at:  
[www.groundsure.com/sites/default/files/groundsure\\_legend.pdf](http://www.groundsure.com/sites/default/files/groundsure_legend.pdf)

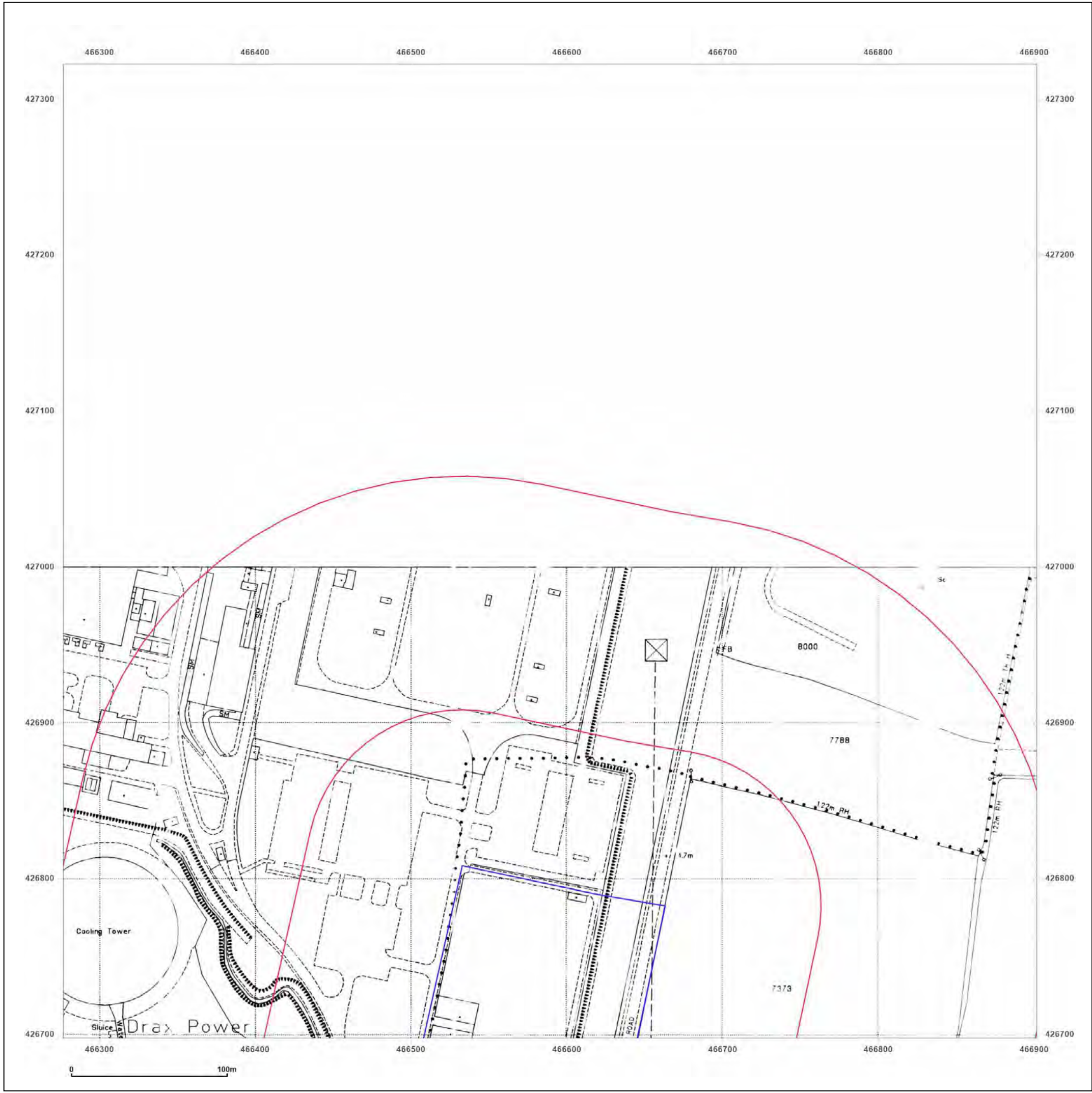



**Site Details:**  
 SHELTER 22M FROM COMUS INN, SELBY ROAD 6M FROM A1041, SELBY ROAD, CAMBLESFORTH, YO8 8HR

**Client Ref:** Camblesforth  
**Report Ref:** GSIP-2023-13637-13820\_Landline\_1\_10  
**Grid Ref:** 460927, 427298

**Map Name:** LandLine  
**Map date:** 2003  
**Scale:** 1:1,250  
**Printed at:** 1:1,250

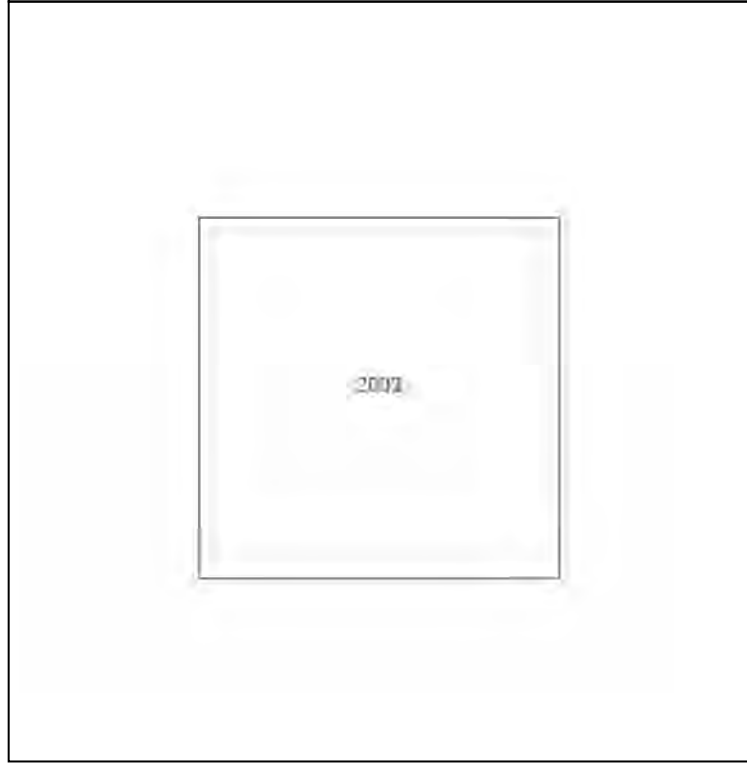
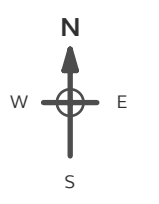

**Powered by**  
 Produced by Groundsure Insights  
 T: 08444 159000  
 E: [info@groundsure.com](mailto:info@groundsure.com)  
 W: [www.groundsure.com](http://www.groundsure.com)

© Crown copyright and database rights 2018 Ordnance Survey 100035207

Production date: 03 May 2023

Map legend available at: [www.groundsure.com/sites/default/files/groundsure\\_legend.pdf](http://www.groundsure.com/sites/default/files/groundsure_legend.pdf)

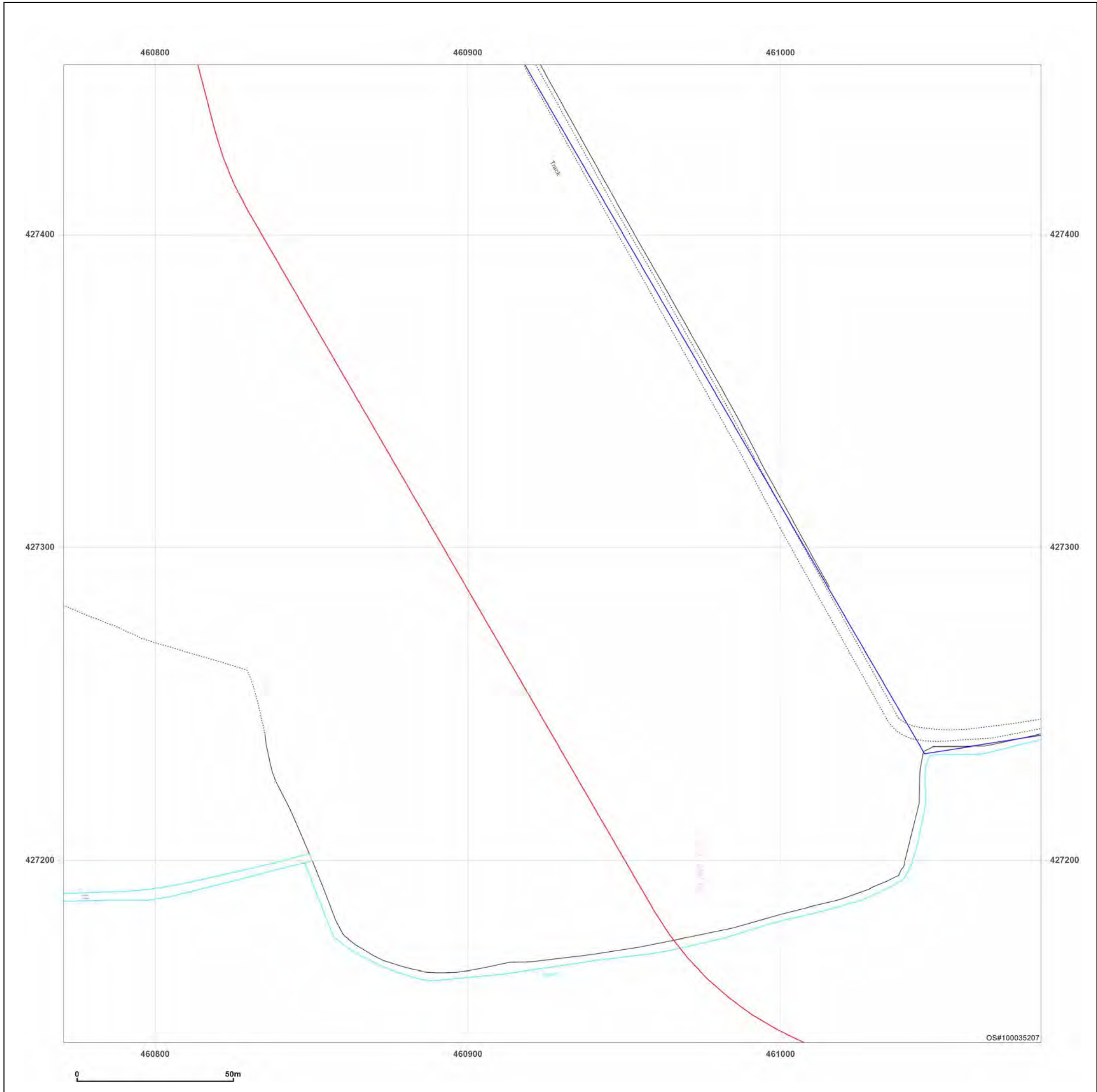



**Site Details:**

SHELTER 22M FROM COMUS  
INN, SELBY ROAD 6M FROM  
A1041, SELBY ROAD,  
CAMBLESFORTH, YO8 8HR

**Client Ref:** Camblesforth  
**Report Ref:** GSIP-2023-13637-13820\_Landline\_1\_11  
**Grid Ref:** 460927, 427598

**Map Name:** LandLine

**Map date:** 2003

**Scale:** 1:1,250

**Printed at:** 1:1,250

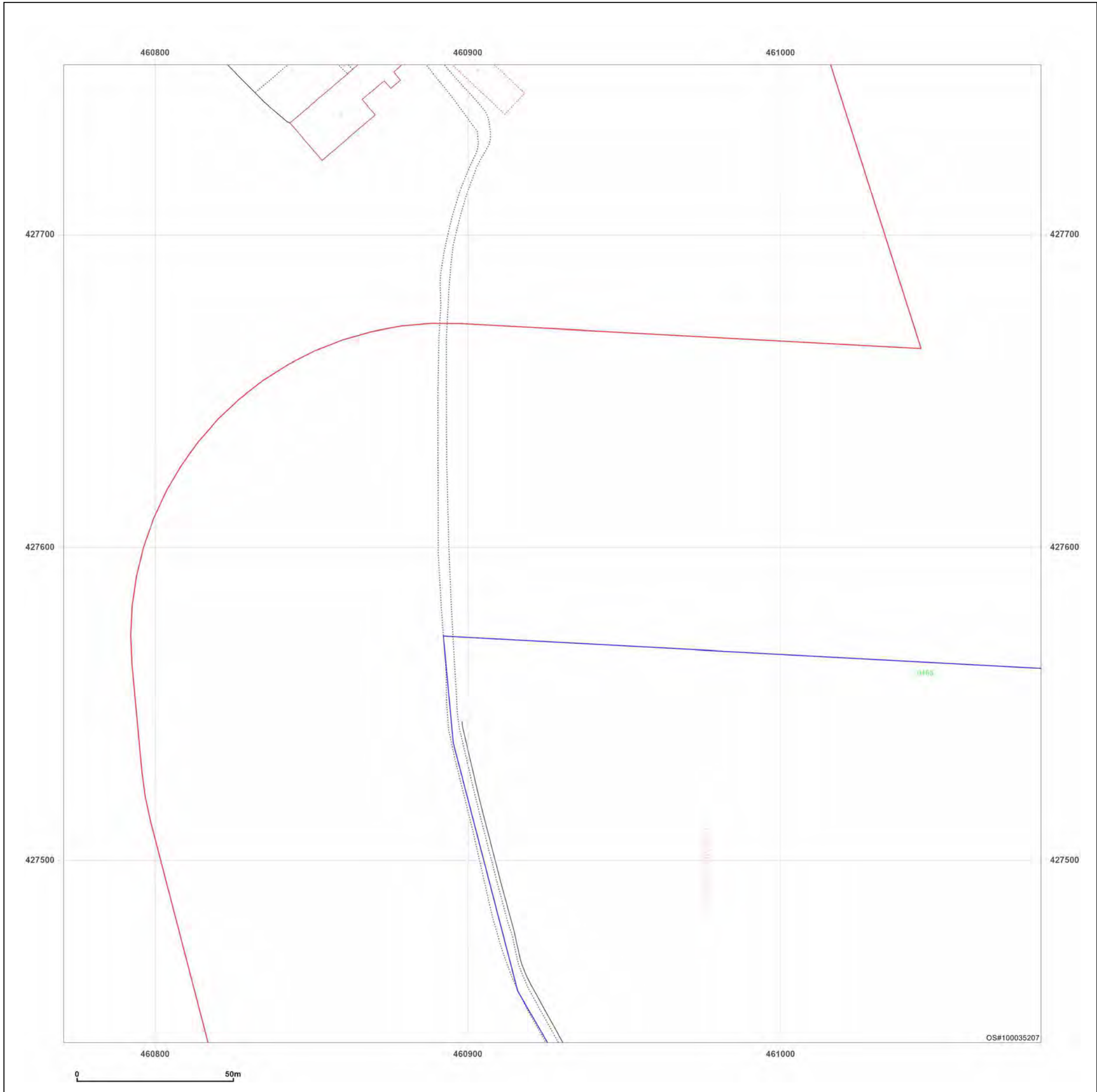
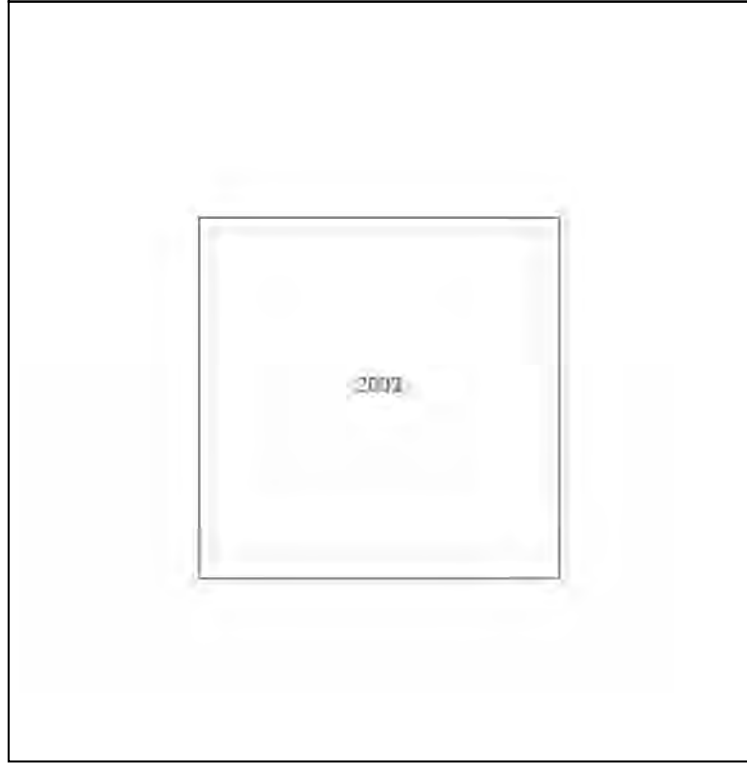

Produced by  
Groundsure Insights  
T: 08444 159000  
E: [info@groundsure.com](mailto:info@groundsure.com)  
W: [www.groundsure.com](http://www.groundsure.com)

© Crown copyright and database rights 2018 Ordnance Survey 100035207

Production date: 03 May 2023

Map legend available at:  
[www.groundsure.com/sites/default/files/groundsure\\_legend.pdf](http://www.groundsure.com/sites/default/files/groundsure_legend.pdf)

**Site Details:**

SHELTER 22M FROM COMUS  
INN, SELBY ROAD 6M FROM  
A1041, SELBY ROAD,  
CAMBLESFORTH, YO8 8HR

**Client Ref:** Camblesforth  
**Report Ref:** GSIP-2023-13637-13820\_Landline\_2\_2  
**Grid Ref:** 461227, 424898

**Map Name:** LandLine  
**Map date:** 2003  
**Scale:** 1:1,250  
**Printed at:** 1:1,250

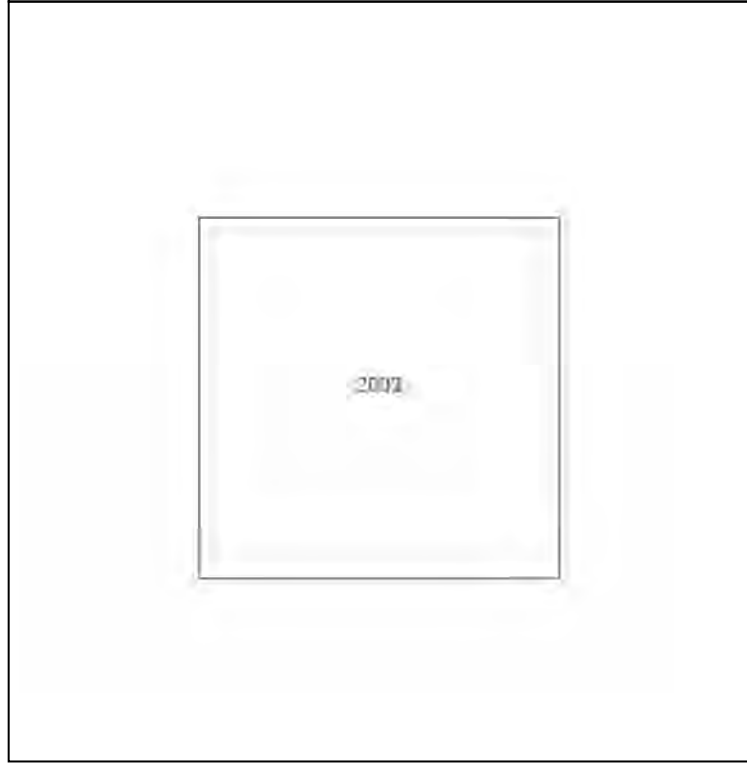
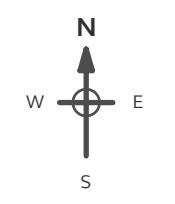

Produced by  
Groundsure Insights  
T: 08444 159000  
E: [info@groundsure.com](mailto:info@groundsure.com)  
W: [www.groundsure.com](http://www.groundsure.com)

© Crown copyright and database rights 2018 Ordnance Survey 100035207

Production date: 03 May 2023

Map legend available at:  
[www.groundsure.com/sites/default/files/groundsure\\_legend.pdf](http://www.groundsure.com/sites/default/files/groundsure_legend.pdf)

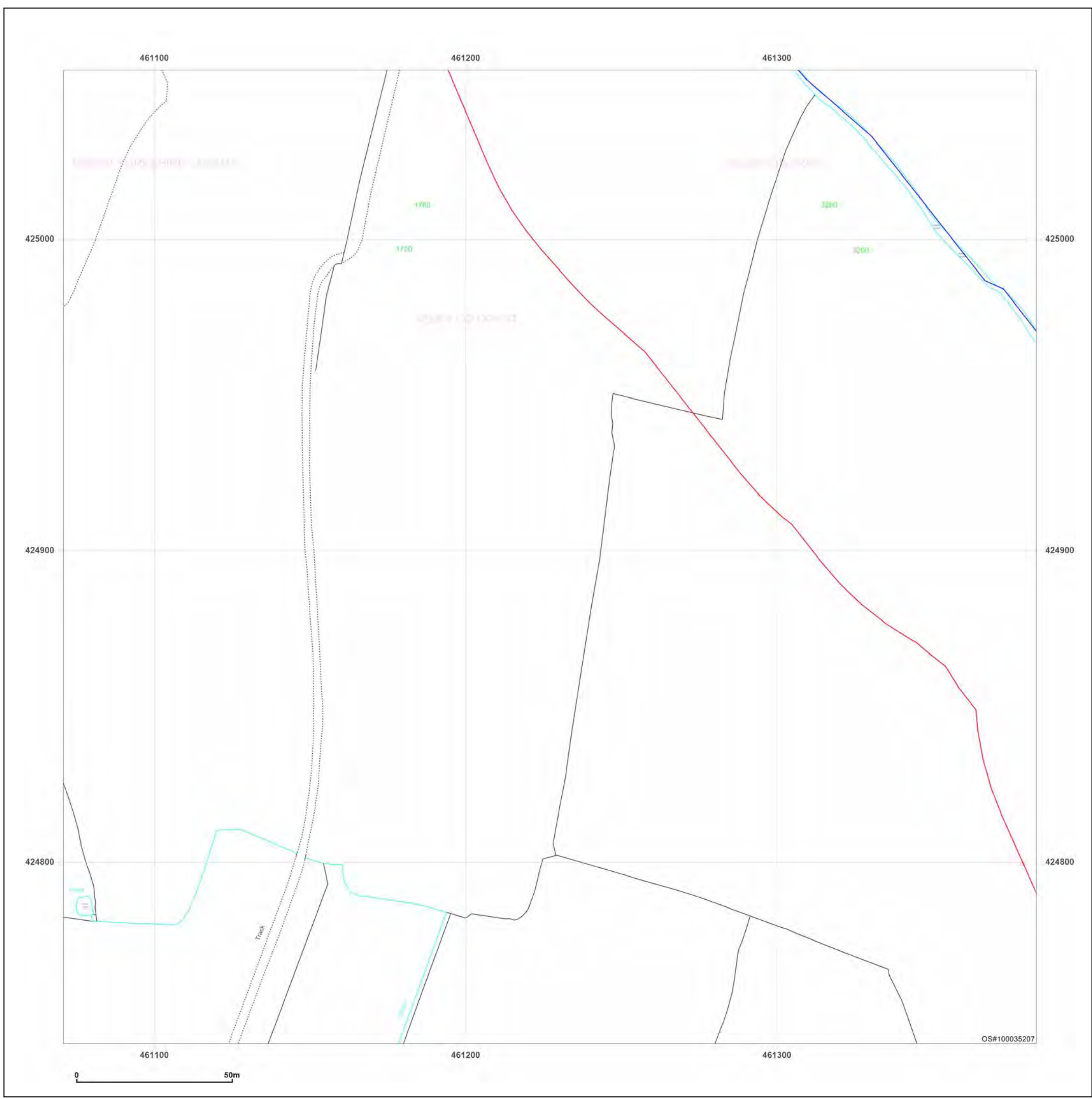

**Site Details:**

SHELTER 22M FROM COMUS  
INN, SELBY ROAD 6M FROM  
A1041, SELBY ROAD,  
CAMBLESFORTH, YO8 8HR

**Client Ref:** Camblesforth  
**Report Ref:** GSIP-2023-13637-13820\_Landline\_2\_3  
**Grid Ref:** 461227, 425198

**Map Name:** LandLine  
**Map date:** 2003  
**Scale:** 1:1,250  
**Printed at:** 1:1,250

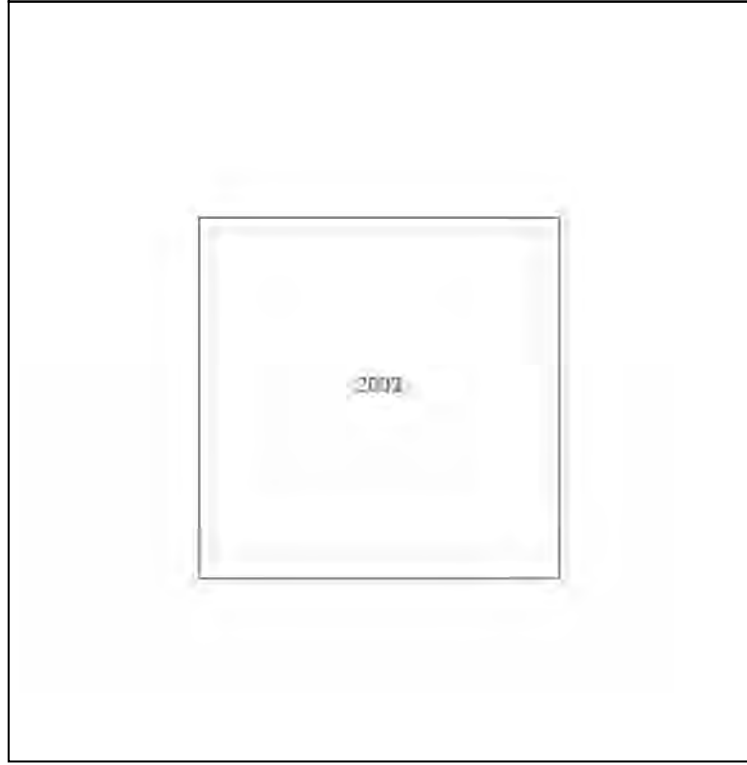
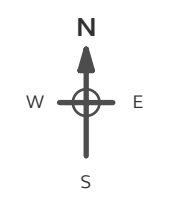

Produced by  
Groundsure Insights  
T: 08444 159000  
E: [info@groundsure.com](mailto:info@groundsure.com)  
W: [www.groundsure.com](http://www.groundsure.com)

© Crown copyright and database rights 2018 Ordnance Survey 100035207

Production date: 03 May 2023

Map legend available at:  
[www.groundsure.com/sites/default/files/groundsure\\_legend.pdf](http://www.groundsure.com/sites/default/files/groundsure_legend.pdf)

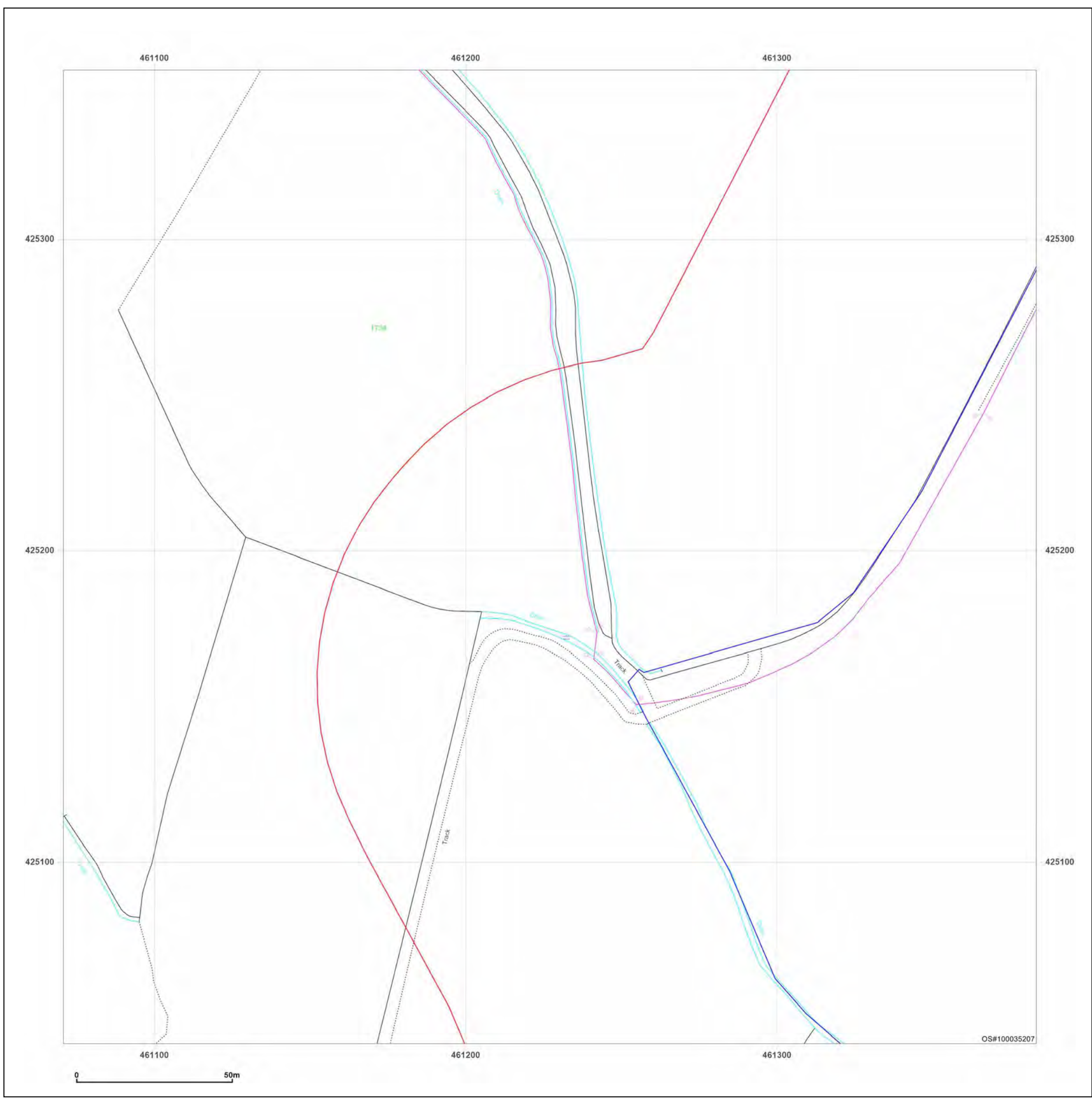

**Site Details:**

SHELTER 22M FROM COMUS  
INN, SELBY ROAD 6M FROM  
A1041, SELBY ROAD,  
CAMBLESFORTH, YO8 8HR

**Client Ref:** Camblesforth  
**Report Ref:** GSIP-2023-13637-13820\_Landline\_2\_10  
**Grid Ref:** 461227, 427298

**Map Name:** LandLine

**Map date:** 2003

**Scale:** 1:1,250

**Printed at:** 1:1,250

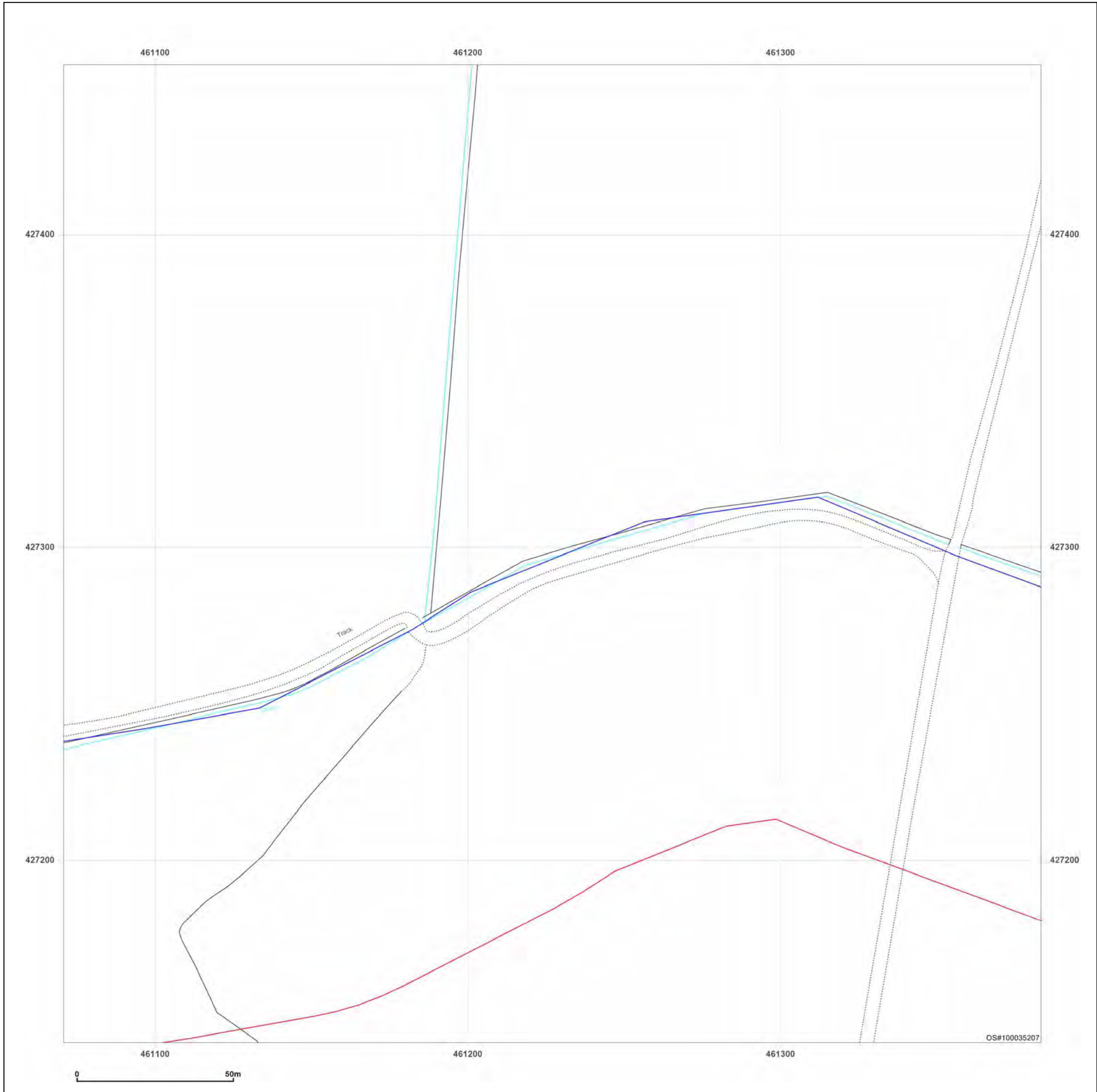
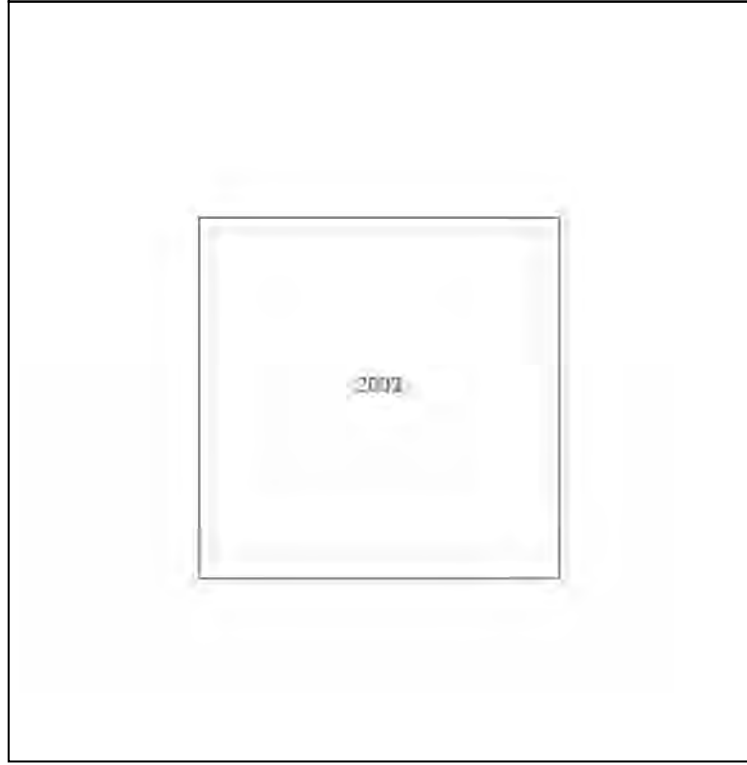

Produced by  
Groundsure Insights  
T: 08444 159000  
E: [info@groundsure.com](mailto:info@groundsure.com)  
W: [www.groundsure.com](http://www.groundsure.com)

© Crown copyright and database rights 2018 Ordnance Survey 100035207

Production date: 03 May 2023

Map legend available at:  
[www.groundsure.com/sites/default/files/groundsure\\_legend.pdf](http://www.groundsure.com/sites/default/files/groundsure_legend.pdf)

**Site Details:**

SHELTER 22M FROM COMUS  
INN, SELBY ROAD 6M FROM  
A1041, SELBY ROAD,  
CAMBLESFORTH, YO8 8HR

**Client Ref:** Camblesforth  
**Report Ref:** GSIP-2023-13637-13820\_Landline\_2\_11  
**Grid Ref:** 461227, 427598

**Map Name:** LandLine

**Map date:** 2003

**Scale:** 1:1,250

**Printed at:** 1:1,250

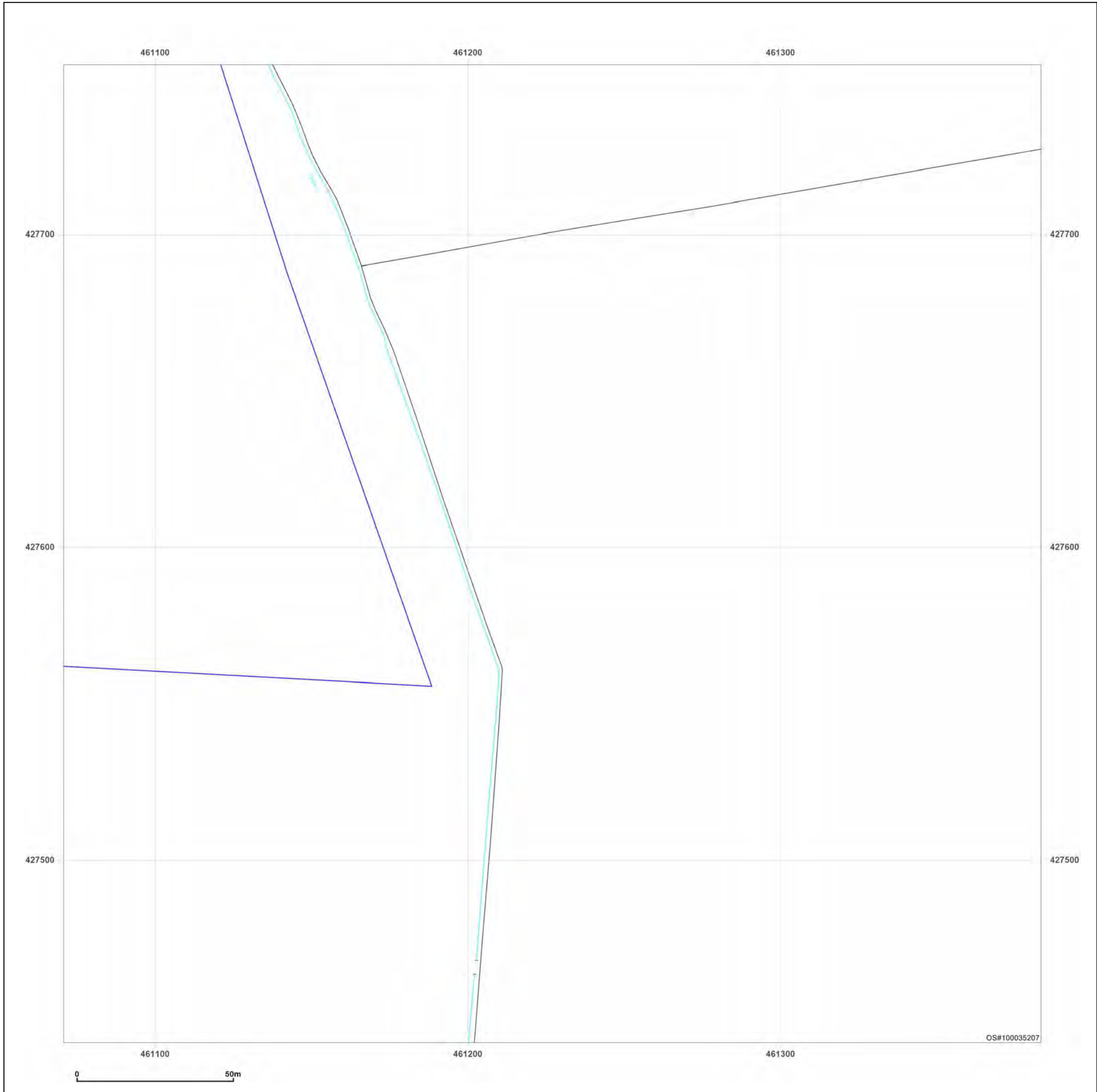
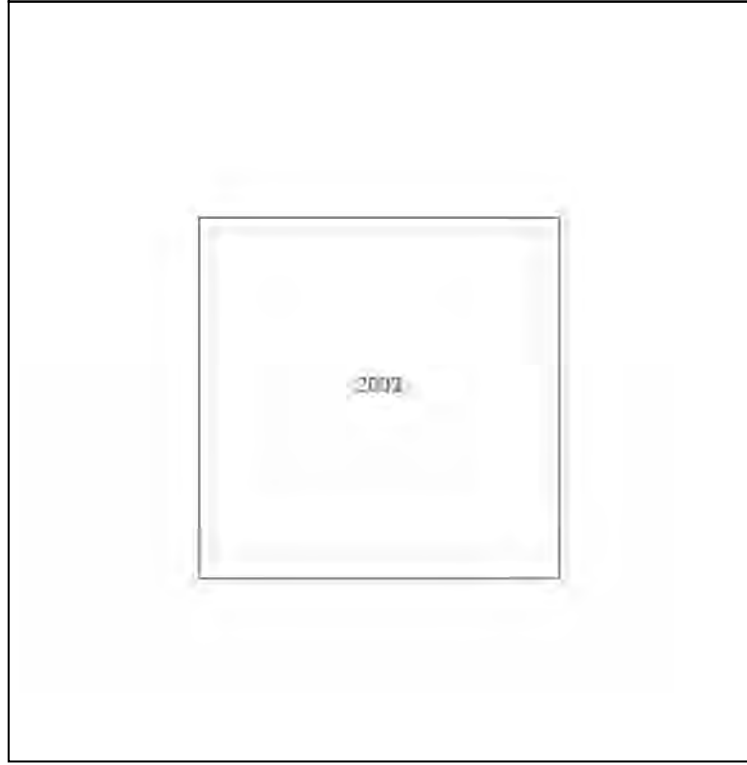

Produced by  
Groundsure Insights  
T: 08444 159000  
E: [info@groundsure.com](mailto:info@groundsure.com)  
W: [www.groundsure.com](http://www.groundsure.com)

© Crown copyright and database rights 2018 Ordnance Survey 100035207

Production date: 03 May 2023

Map legend available at:  
[www.groundsure.com/sites/default/files/groundsure\\_legend.pdf](http://www.groundsure.com/sites/default/files/groundsure_legend.pdf)

**Site Details:**

SHELTER 22M FROM COMUS  
INN, SELBY ROAD 6M FROM  
A1041, SELBY ROAD,  
CAMBLESFORTH, YO8 8HR

**Client Ref:** Camblesforth  
**Report Ref:** GSIP-2023-13637-13820\_Landline\_2\_12  
**Grid Ref:** 461227, 427898

**Map Name:** LandLine

**Map date:** 2003

**Scale:** 1:1,250

**Printed at:** 1:1,250

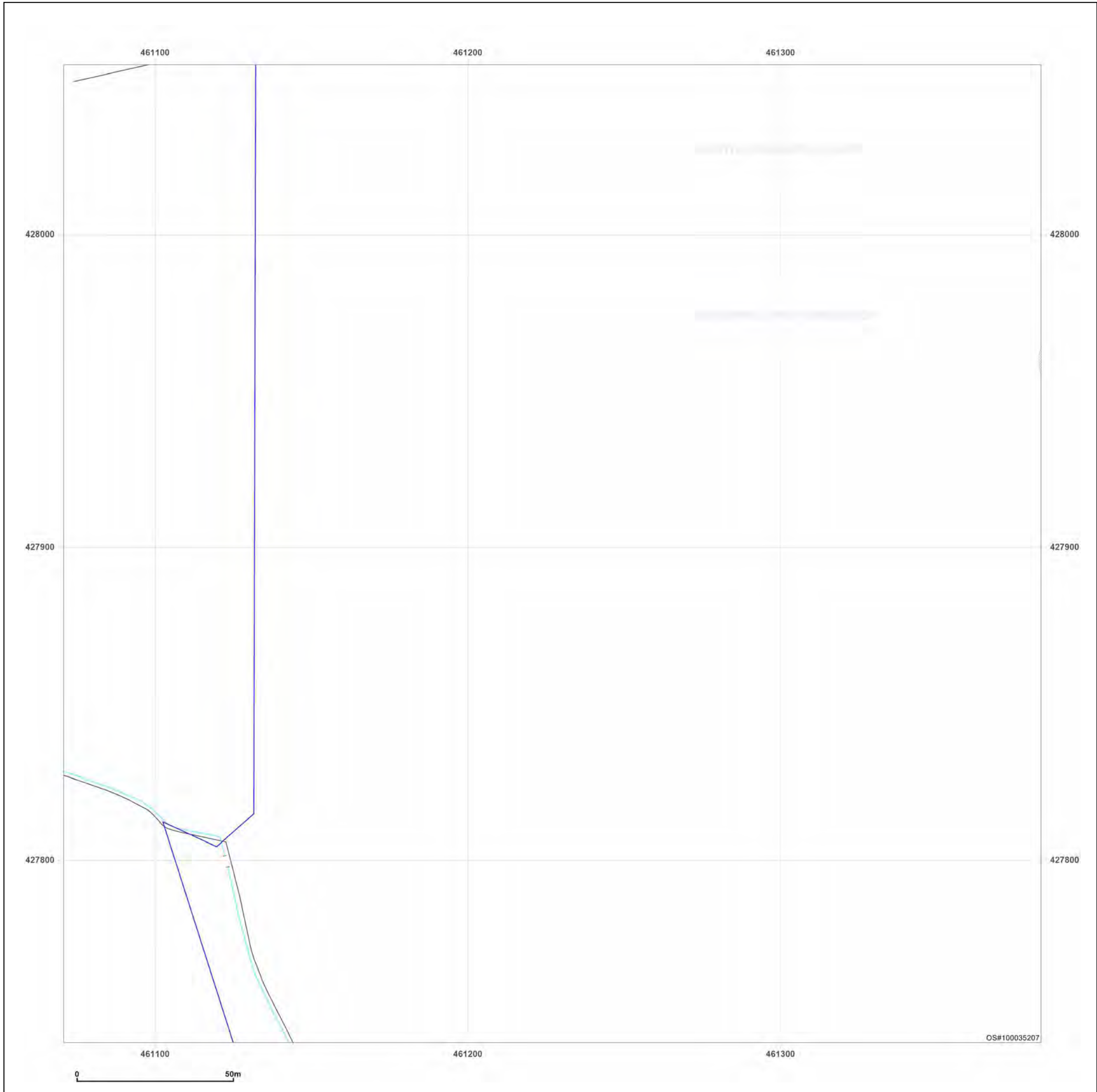
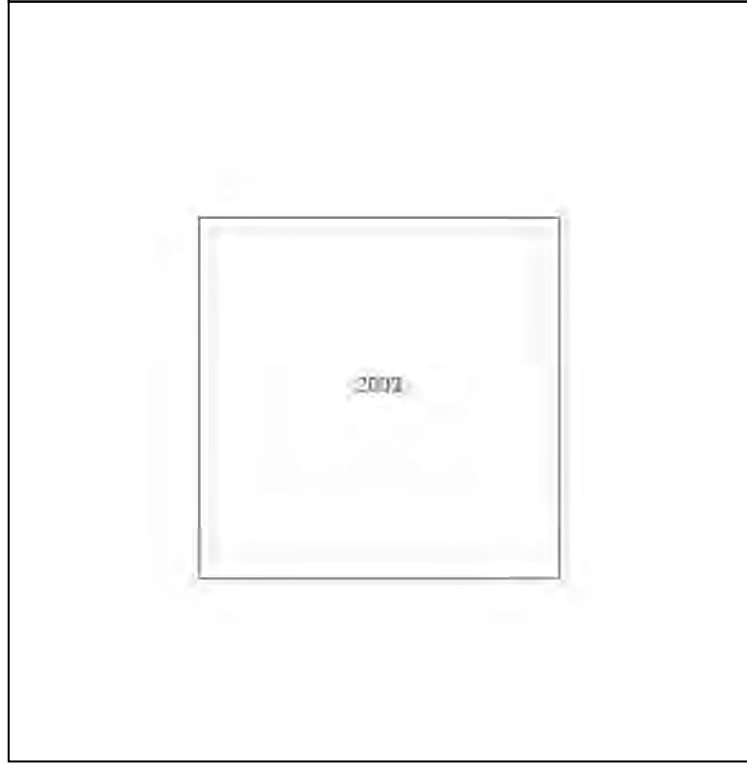

Produced by  
Groundsure Insights  
T: 08444 159000  
E: [info@groundsure.com](mailto:info@groundsure.com)  
W: [www.groundsure.com](http://www.groundsure.com)

© Crown copyright and database rights 2018 Ordnance Survey 100035207

Production date: 03 May 2023

Map legend available at:  
[www.groundsure.com/sites/default/files/groundsure\\_legend.pdf](http://www.groundsure.com/sites/default/files/groundsure_legend.pdf)

**Site Details:**

SHELTER 22M FROM COMUS  
INN, SELBY ROAD 6M FROM  
A1041, SELBY ROAD,  
CAMBLESFORTH, YO8 8HR

**Client Ref:** Camblesforth  
**Report Ref:** GSIP-2023-13637-13820\_Landline\_2\_13  
**Grid Ref:** 461227, 428198

**Map Name:** LandLine

**Map date:** 2003

**Scale:** 1:1,250

**Printed at:** 1:1,250

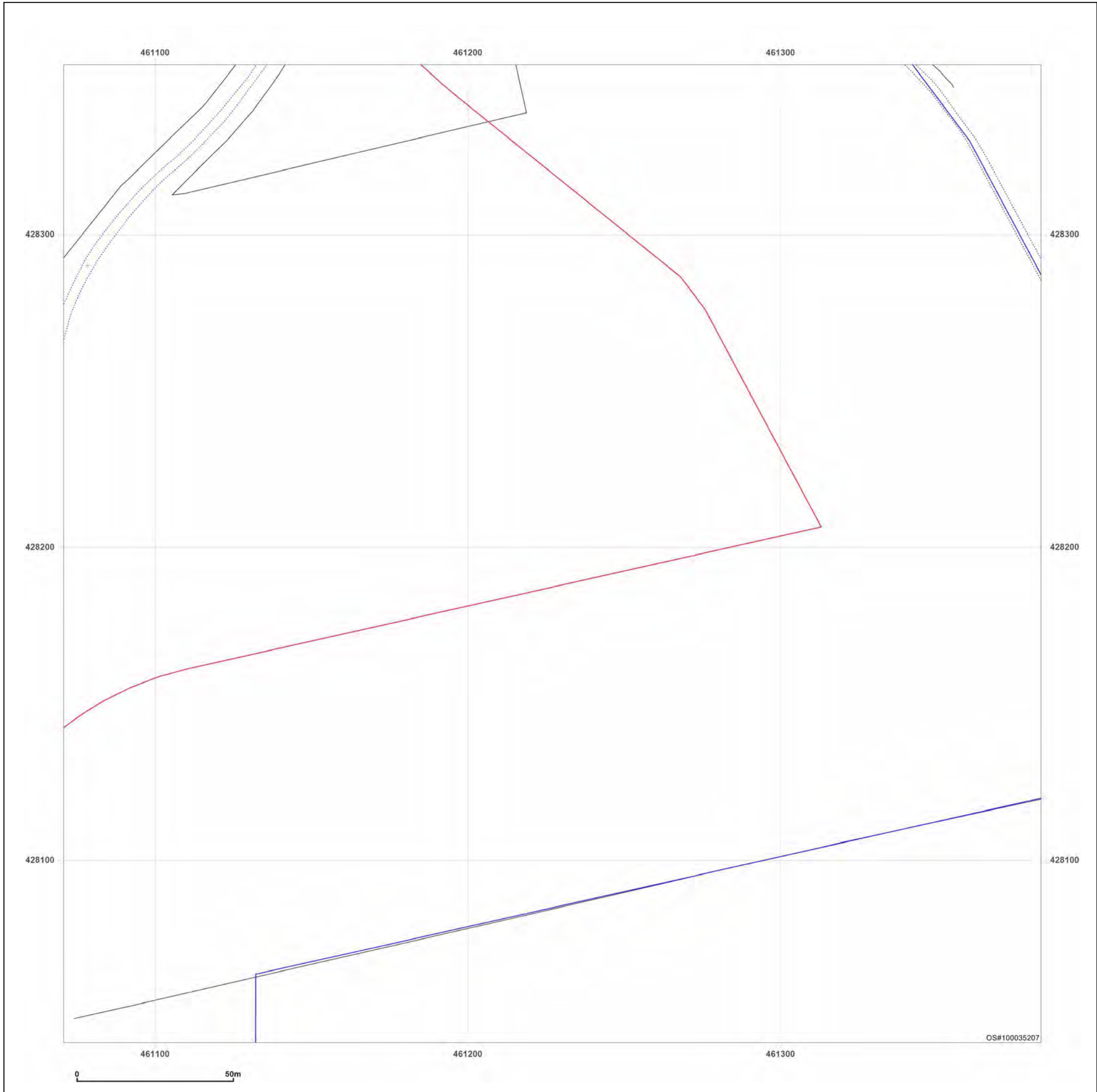
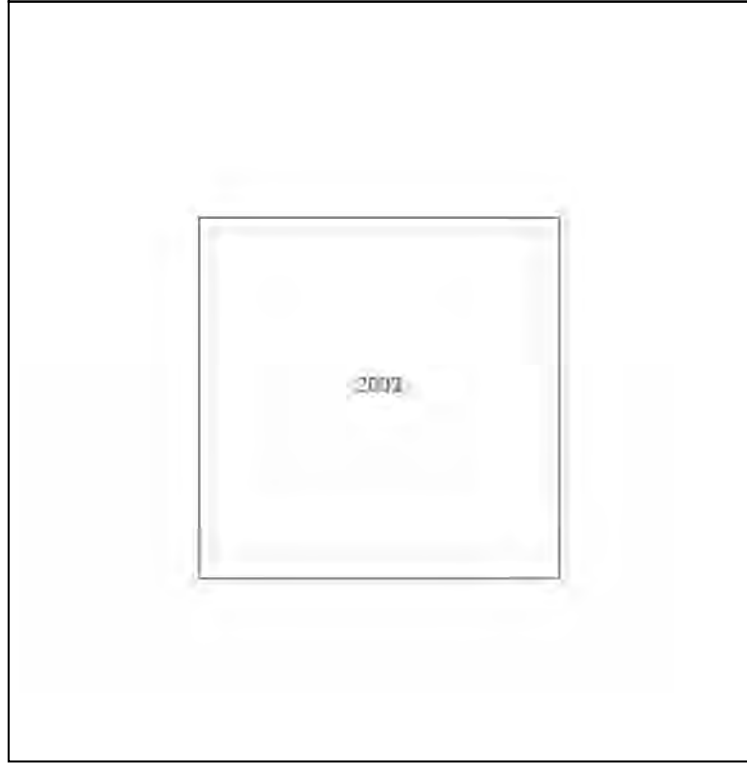

Produced by  
Groundsure Insights  
T: 08444 159000  
E: [info@groundsure.com](mailto:info@groundsure.com)  
W: [www.groundsure.com](http://www.groundsure.com)

© Crown copyright and database rights 2018 Ordnance Survey 100035207

Production date: 03 May 2023

Map legend available at:  
[www.groundsure.com/sites/default/files/groundsure\\_legend.pdf](http://www.groundsure.com/sites/default/files/groundsure_legend.pdf)

**Site Details:**

SHELTER 22M FROM COMUS INN, SELBY ROAD 6M FROM A1041, SELBY ROAD, CAMBLESFORTH, YO8 8HR

**Client Ref:** Camblesforth  
**Report Ref:** GSIP-2023-13637-13820\_Landline\_2\_14  
**Grid Ref:** 461227, 428498

**Map Name:** LandLine  
**Map date:** 2003  
**Scale:** 1:1,250  
**Printed at:** 1:1,250

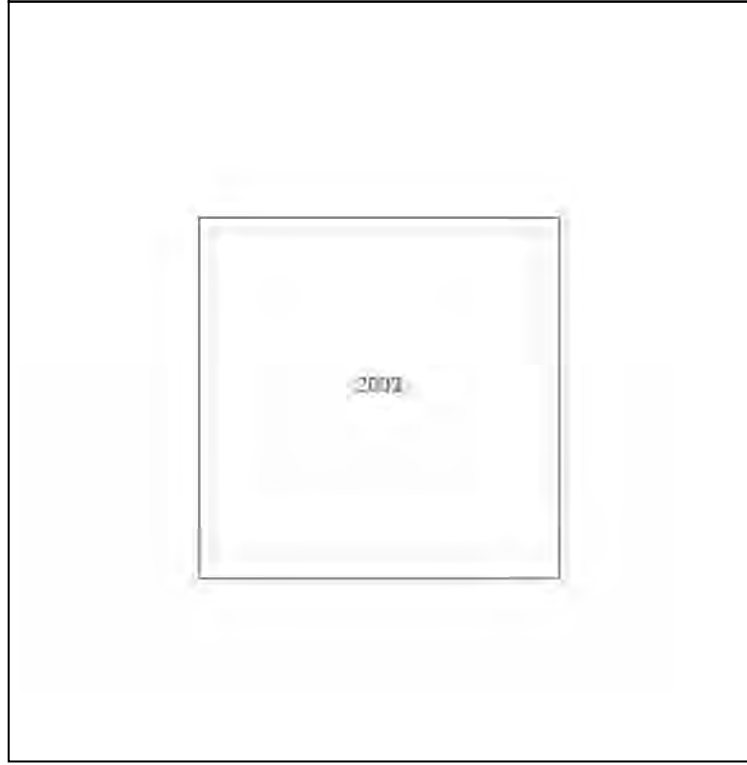
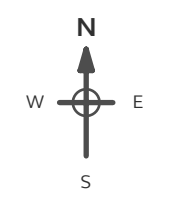

**Powered by**  
 Produced by Groundsure Insights  
 T: 08444 159000  
 E: [info@groundsure.com](mailto:info@groundsure.com)  
 W: [www.groundsure.com](http://www.groundsure.com)

© Crown copyright and database rights 2018 Ordnance Survey 100035207

Production date: 03 May 2023

Map legend available at:  
[www.groundsure.com/sites/default/files/groundsure\\_legend.pdf](http://www.groundsure.com/sites/default/files/groundsure_legend.pdf)





**Site Details:**

SHELTER 22M FROM COMUS  
INN, SELBY ROAD 6M FROM  
A1041, SELBY ROAD,  
CAMBLESFORTH, YO8 8HR

**Client Ref:** Camblesforth  
**Report Ref:** GSIP-2023-13637-13820\_Landline\_3\_1  
**Grid Ref:** 461527, 424598

**Map Name:** LandLine  
**Map date:** 2003  
**Scale:** 1:1,250  
**Printed at:** 1:1,250

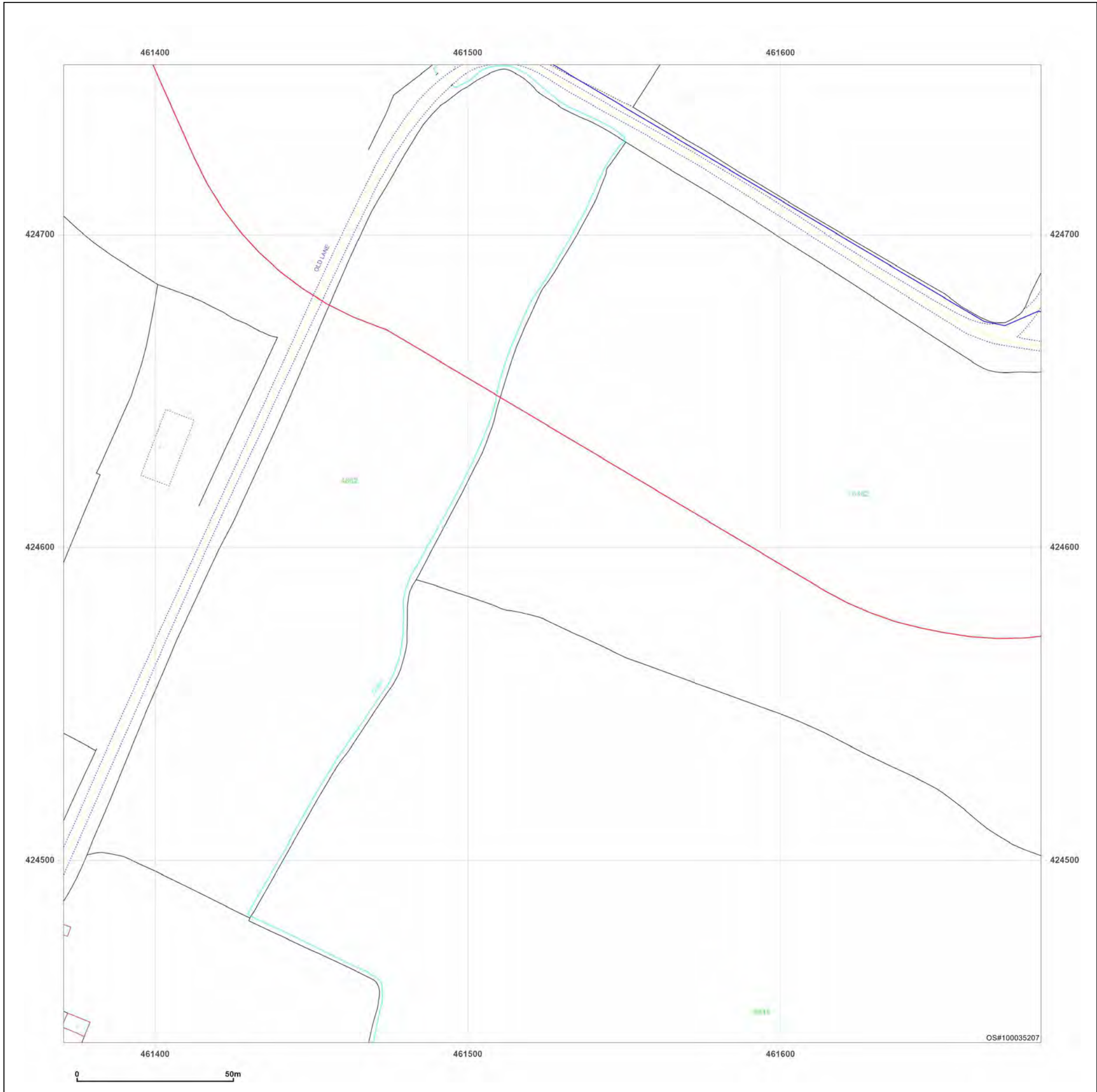
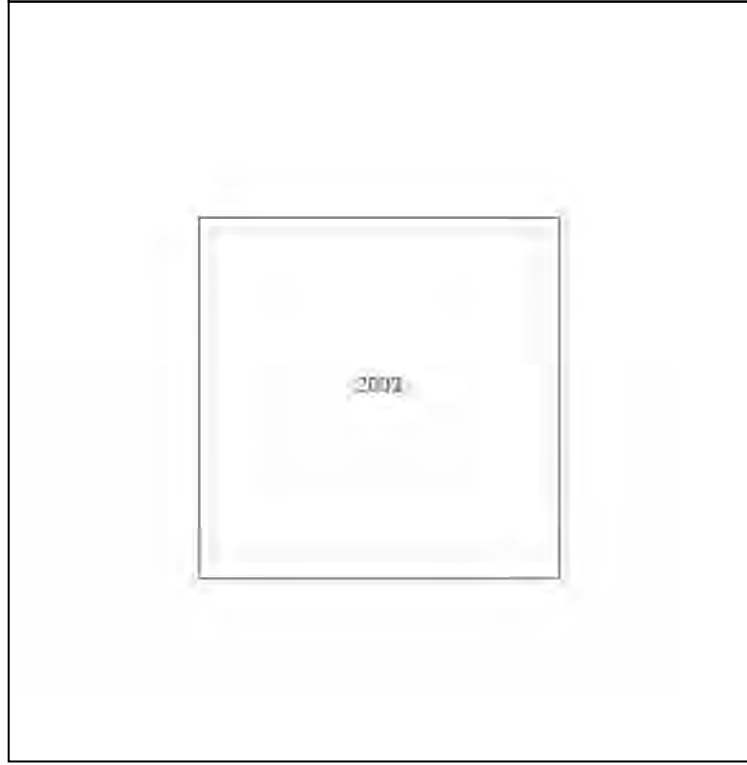
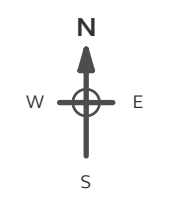

Produced by  
Groundsure Insights  
T: 08444 159000  
E: [info@groundsure.com](mailto:info@groundsure.com)  
W: [www.groundsure.com](http://www.groundsure.com)

© Crown copyright and database rights 2018 Ordnance Survey 100035207

Production date: 03 May 2023

Map legend available at:  
[www.groundsure.com/sites/default/files/groundsure\\_legend.pdf](http://www.groundsure.com/sites/default/files/groundsure_legend.pdf)

**Site Details:**

SHELTER 22M FROM COMUS INN, SELBY ROAD 6M FROM A1041, SELBY ROAD, CAMBLESFORTH, YO8 8HR

**Client Ref:** Camblesforth  
**Report Ref:** GSIP-2023-13637-13820\_Landline\_3\_2  
**Grid Ref:** 461527, 424898

**Map Name:** LandLine  
**Map date:** 2003  
**Scale:** 1:1,250  
**Printed at:** 1:1,250

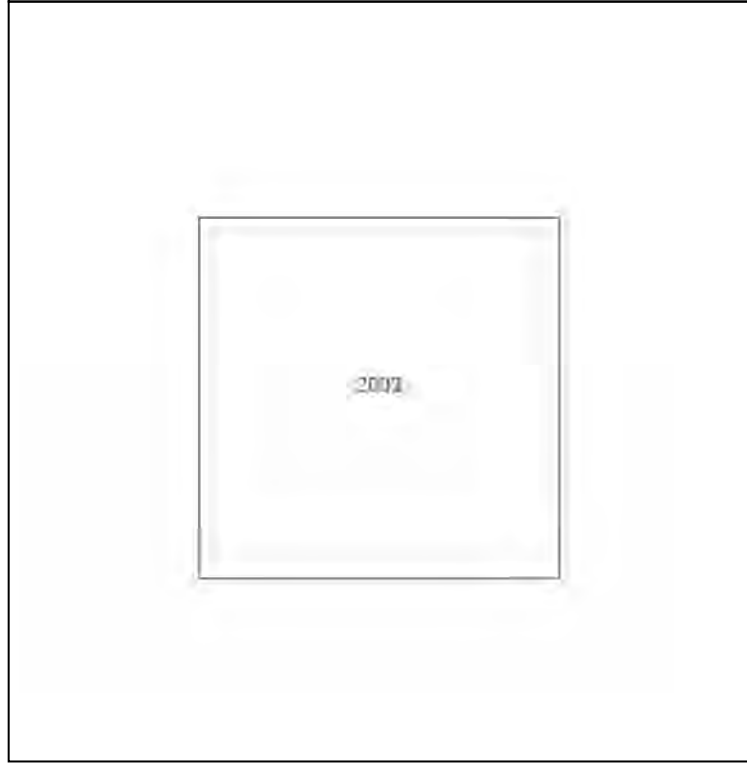
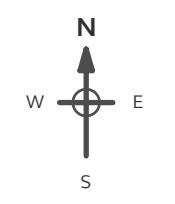

**Powered by**  
 Produced by Groundsure Insights  
 T: 08444 159000  
 E: [info@groundsure.com](mailto:info@groundsure.com)  
 W: [www.groundsure.com](http://www.groundsure.com)

© Crown copyright and database rights 2018 Ordnance Survey 100035207

Production date: 03 May 2023

Map legend available at: [www.groundsure.com/sites/default/files/groundsure\\_legend.pdf](http://www.groundsure.com/sites/default/files/groundsure_legend.pdf)

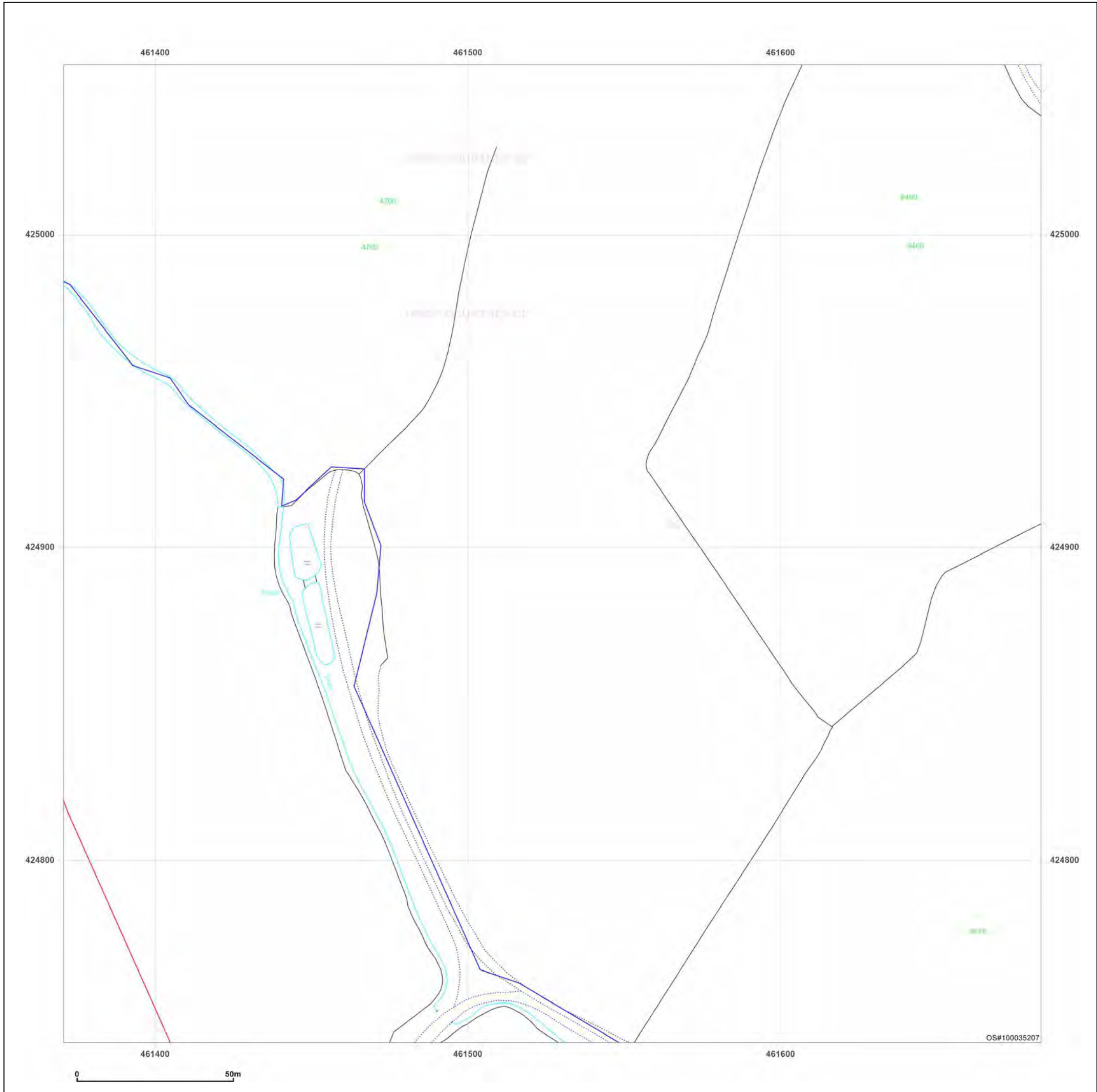

**Site Details:**

SHELTER 22M FROM COMUS  
INN, SELBY ROAD 6M FROM  
A1041, SELBY ROAD,  
CAMBLESFORTH, YO8 8HR

**Client Ref:** Camblesforth  
**Report Ref:** GSIP-2023-13637-13820\_Landline\_3\_3  
**Grid Ref:** 461527, 425198

**Map Name:** LandLine

**Map date:** 2003

**Scale:** 1:1,250

**Printed at:** 1:1,250

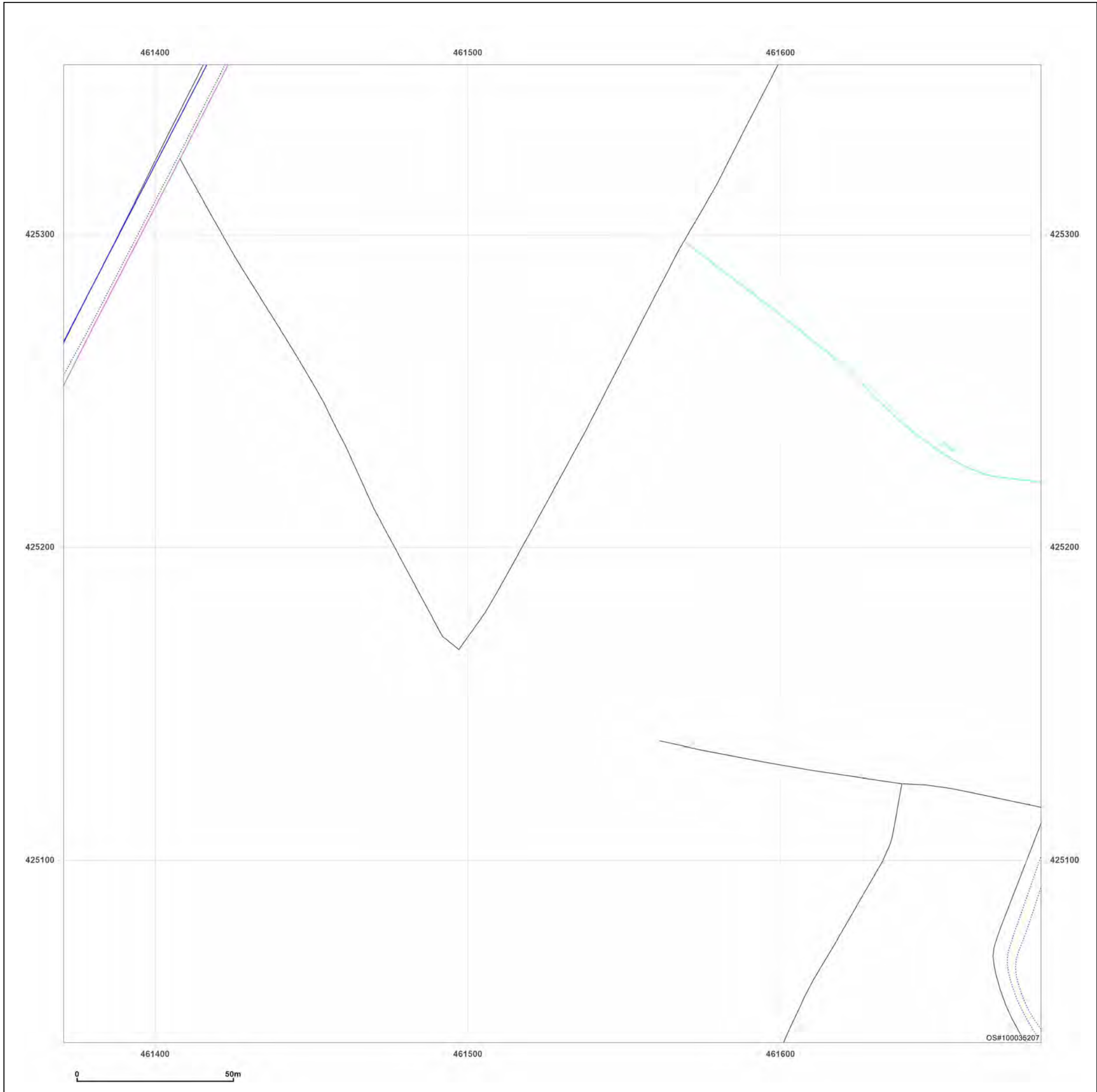
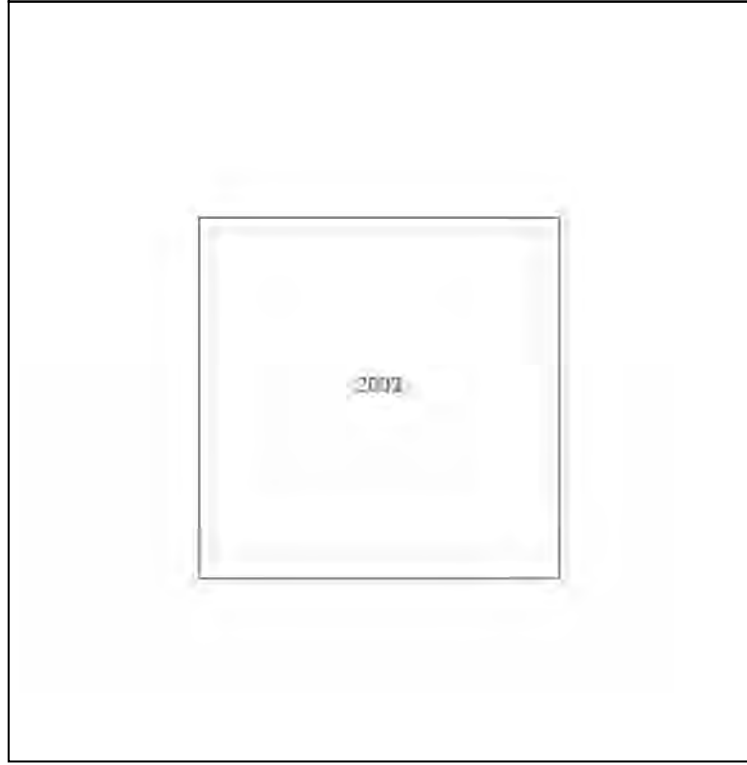

Produced by  
Groundsure Insights  
T: 08444 159000  
E: [info@groundsure.com](mailto:info@groundsure.com)  
W: [www.groundsure.com](http://www.groundsure.com)

© Crown copyright and database rights 2018 Ordnance Survey 100035207

Production date: 03 May 2023

Map legend available at:  
[www.groundsure.com/sites/default/files/groundsure\\_legend.pdf](http://www.groundsure.com/sites/default/files/groundsure_legend.pdf)

**Site Details:**

SHELTER 22M FROM COMUS  
INN, SELBY ROAD 6M FROM  
A1041, SELBY ROAD,  
CAMBLESFORTH, YO8 8HR

**Client Ref:** Camblesforth  
**Report Ref:** GSIP-2023-13637-13820\_Landline\_3\_4  
**Grid Ref:** 461527, 425498

**Map Name:** LandLine

**Map date:** 2003

**Scale:** 1:1,250

**Printed at:** 1:1,250

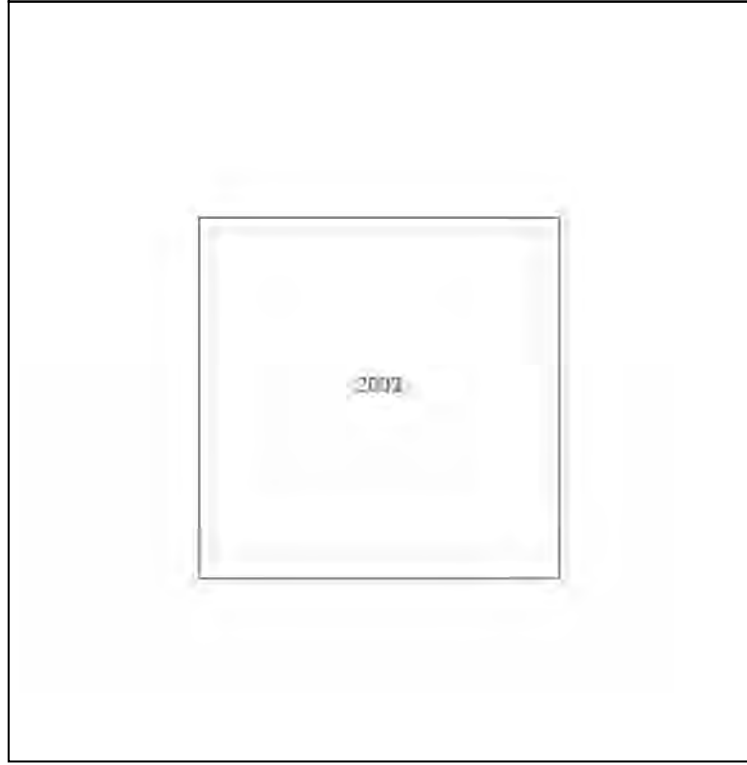

Produced by  
Groundsure Insights  
T: 08444 159000  
E: [info@groundsure.com](mailto:info@groundsure.com)  
W: [www.groundsure.com](http://www.groundsure.com)

© Crown copyright and database rights 2018 Ordnance Survey 100035207

Production date: 03 May 2023

Map legend available at:  
[www.groundsure.com/sites/default/files/groundsure\\_legend.pdf](http://www.groundsure.com/sites/default/files/groundsure_legend.pdf)

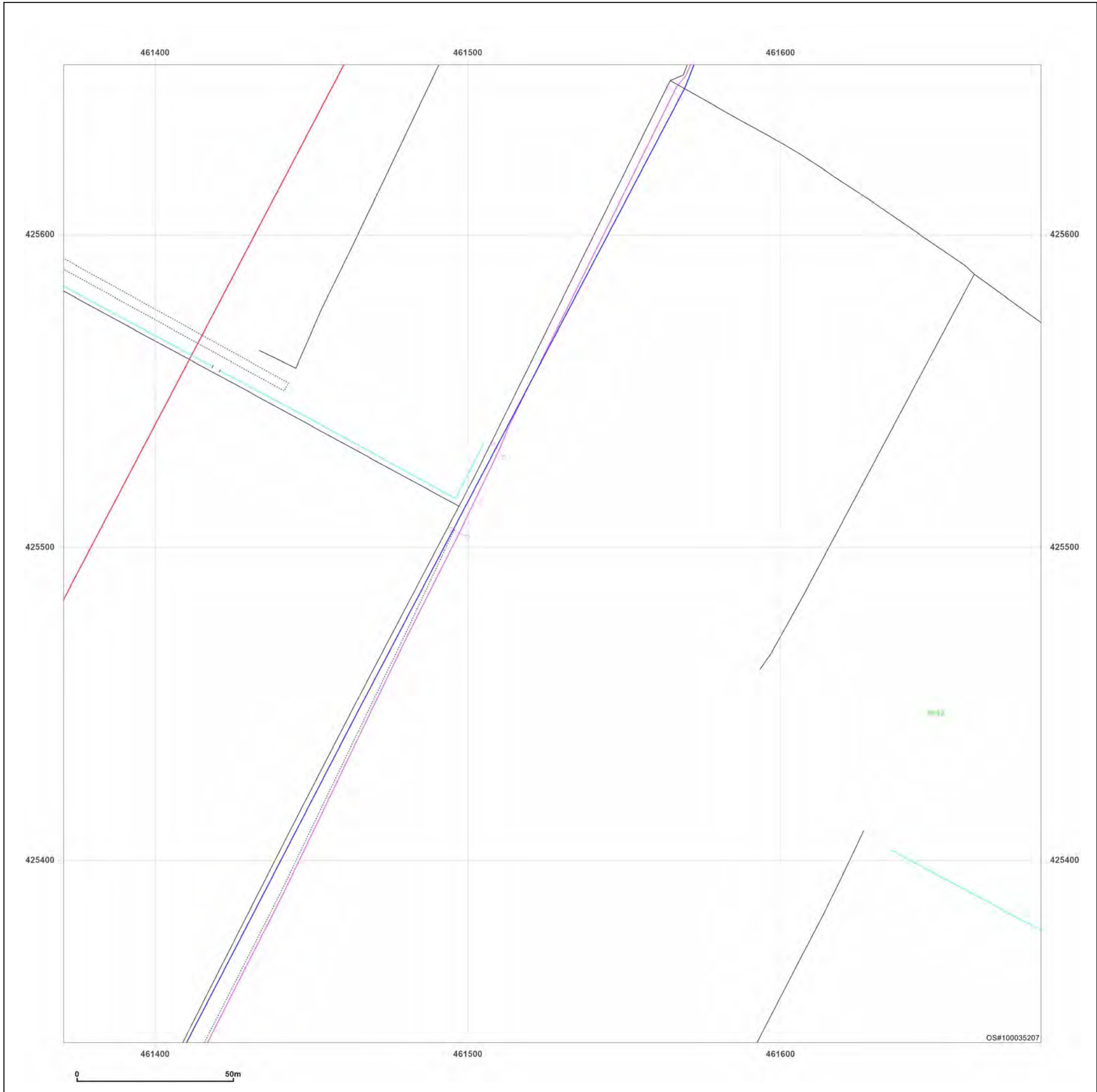

**Site Details:**

SHELTER 22M FROM COMUS  
INN, SELBY ROAD 6M FROM  
A1041, SELBY ROAD,  
CAMBLESFORTH, YO8 8HR

**Client Ref:** Camblesforth  
**Report Ref:** GSIP-2023-13637-13820\_Landline\_3\_5  
**Grid Ref:** 461527, 425798

**Map Name:** LandLine  
**Map date:** 2003  
**Scale:** 1:1,250  
**Printed at:** 1:1,250

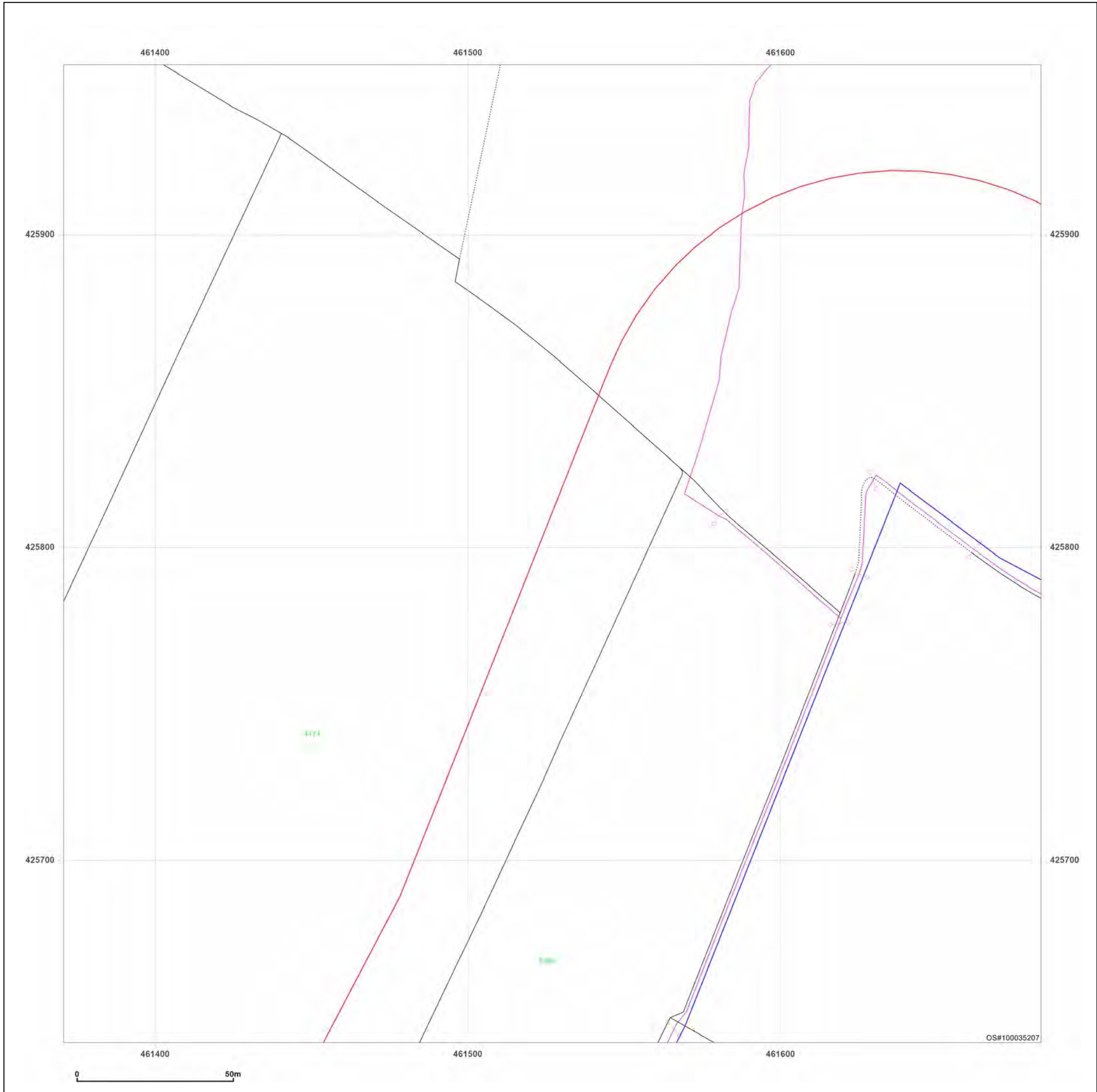
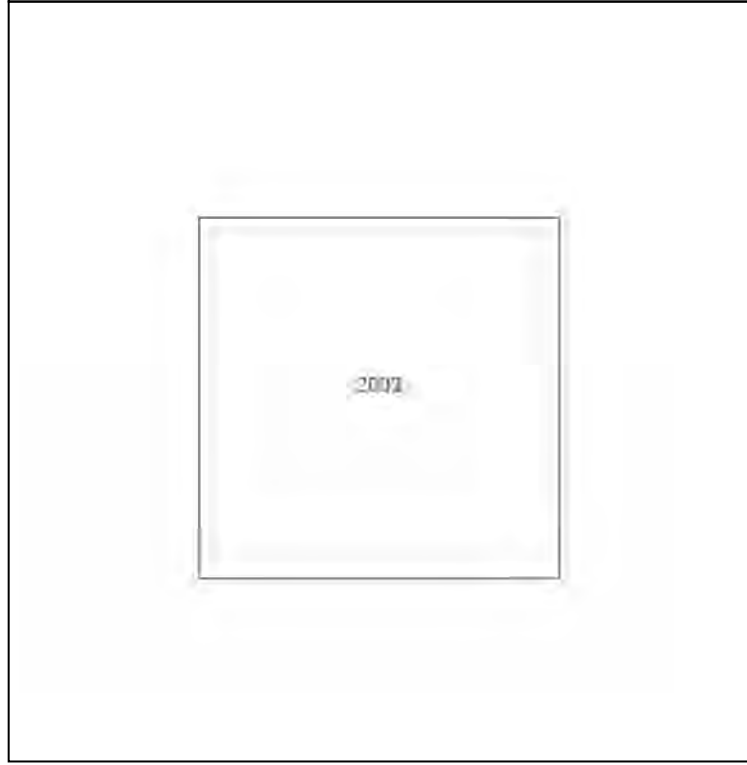
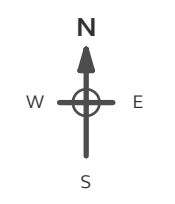

**Powered by**  

 Produced by  
 Groundsure Insights  
 T: 08444 159000  
 E: [info@groundsure.com](mailto:info@groundsure.com)  
 W: [www.groundsure.com](http://www.groundsure.com)

© Crown copyright and database rights 2018 Ordnance Survey 100035207

Production date: 03 May 2023

Map legend available at:  
[www.groundsure.com/sites/default/files/groundsure\\_legend.pdf](http://www.groundsure.com/sites/default/files/groundsure_legend.pdf)

**Site Details:**

SHELTER 22M FROM COMUS  
INN, SELBY ROAD 6M FROM  
A1041, SELBY ROAD,  
CAMBLESFORTH, YO8 8HR

**Client Ref:** Camblesforth  
**Report Ref:** GSIP-2023-13637-13820\_Landline\_3\_9  
**Grid Ref:** 461527, 426998

**Map Name:** LandLine  
**Map date:** 2003  
**Scale:** 1:1,250  
**Printed at:** 1:1,250

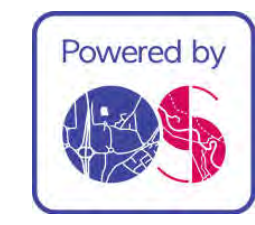
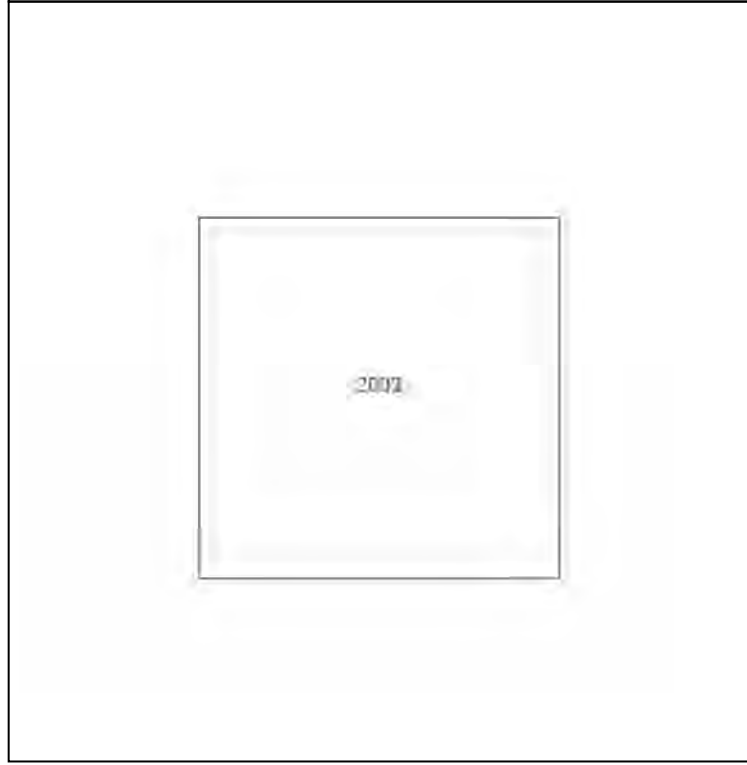
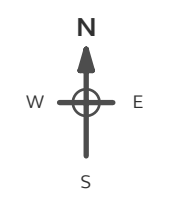

Produced by  
Groundsure Insights  
T: 08444 159000  
E: [info@groundsure.com](mailto:info@groundsure.com)  
W: [www.groundsure.com](http://www.groundsure.com)

© Crown copyright and database rights 2018 Ordnance Survey 100035207

Production date: 03 May 2023

Map legend available at:  
[www.groundsure.com/sites/default/files/groundsure\\_legend.pdf](http://www.groundsure.com/sites/default/files/groundsure_legend.pdf)

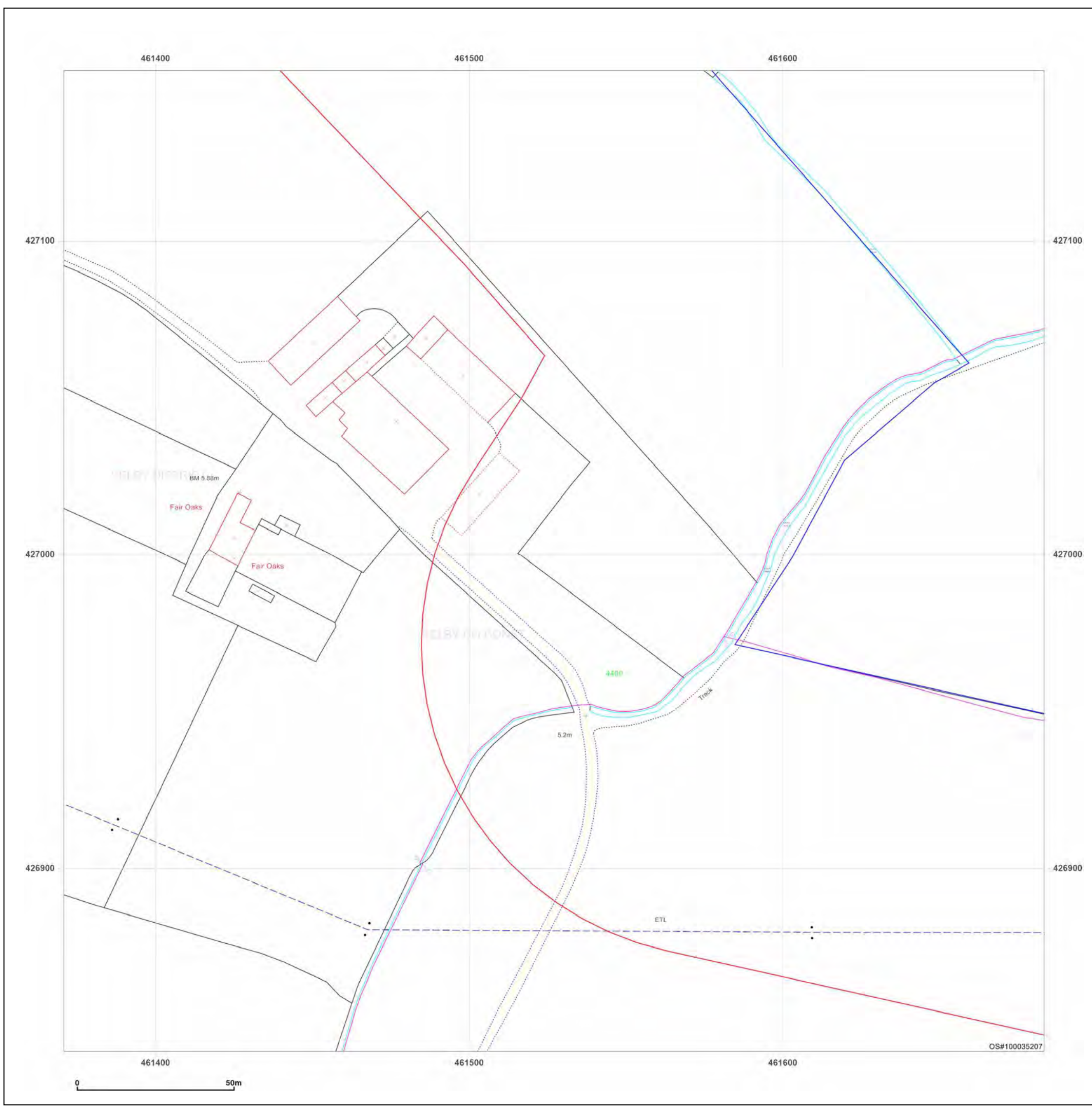

**Site Details:**

SHELTER 22M FROM COMUS  
INN, SELBY ROAD 6M FROM  
A1041, SELBY ROAD,  
CAMBLESFORTH, YO8 8HR

**Client Ref:** Camblesforth  
**Report Ref:** GSIP-2023-13637-13820\_Landline\_3\_10  
**Grid Ref:** 461527, 427298

**Map Name:** LandLine

**Map date:** 2003

**Scale:** 1:1,250

**Printed at:** 1:1,250

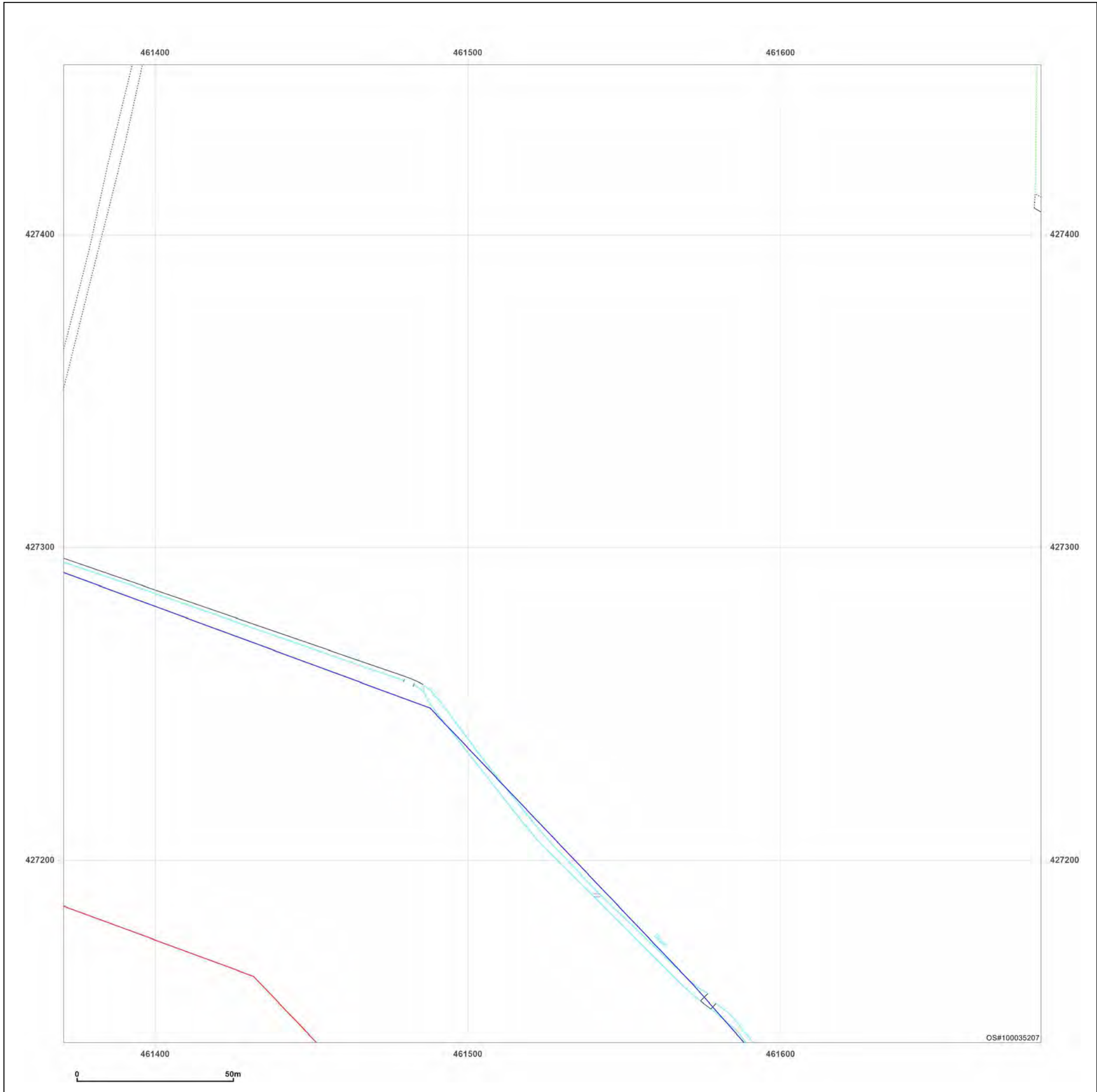
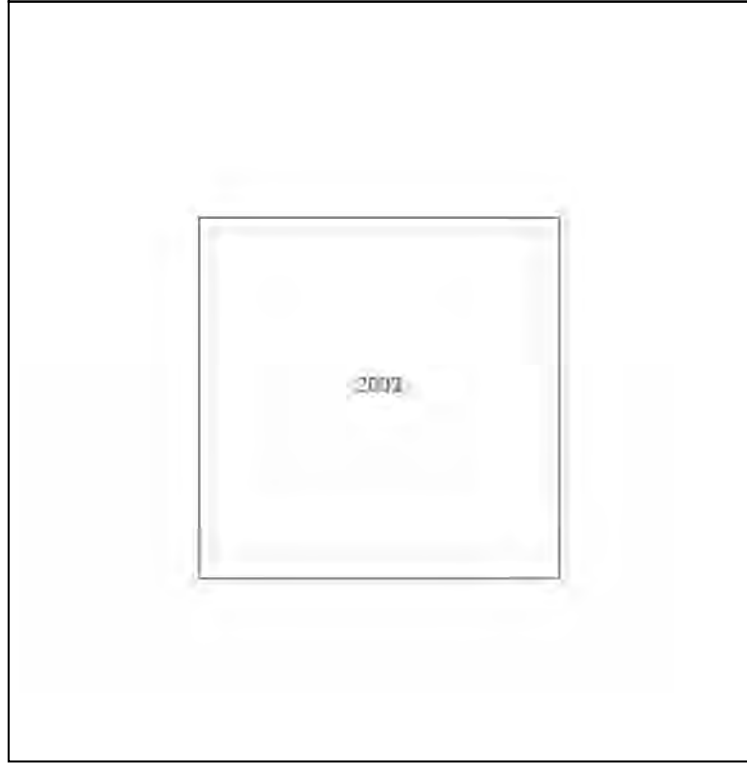

Produced by  
Groundsure Insights  
T: 08444 159000  
E: [info@groundsure.com](mailto:info@groundsure.com)  
W: [www.groundsure.com](http://www.groundsure.com)

© Crown copyright and database rights 2018 Ordnance Survey 100035207

Production date: 03 May 2023

Map legend available at:  
[www.groundsure.com/sites/default/files/groundsure\\_legend.pdf](http://www.groundsure.com/sites/default/files/groundsure_legend.pdf)

**Site Details:**

SHELTER 22M FROM COMUS  
INN, SELBY ROAD 6M FROM  
A1041, SELBY ROAD,  
CAMBLESFORTH, YO8 8HR

**Client Ref:** Camblesforth  
**Report Ref:** GSIP-2023-13637-13820\_Landline\_3\_11  
**Grid Ref:** 461527, 427598

**Map Name:** LandLine

**Map date:** 2003

**Scale:** 1:1,250

**Printed at:** 1:1,250

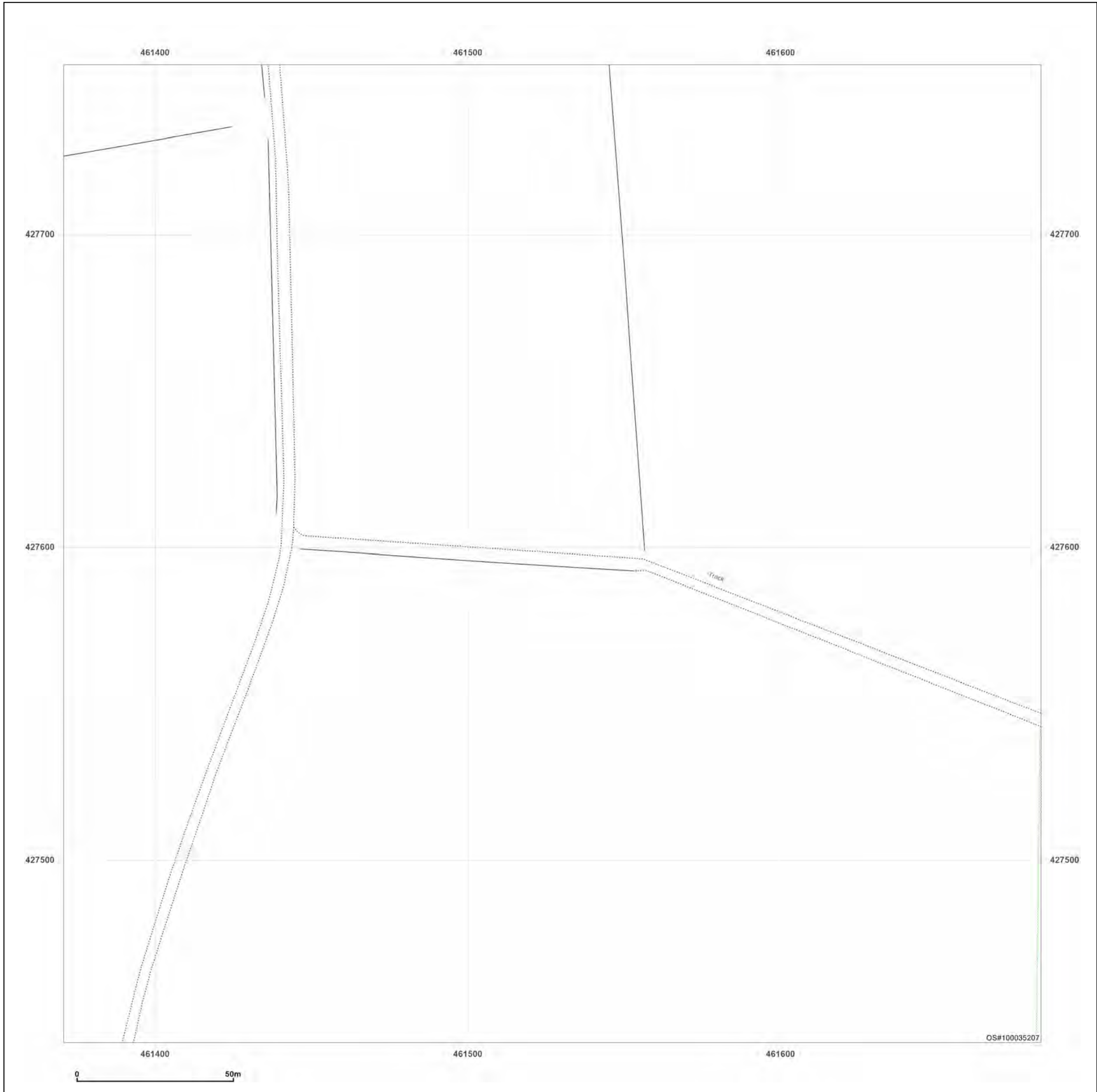
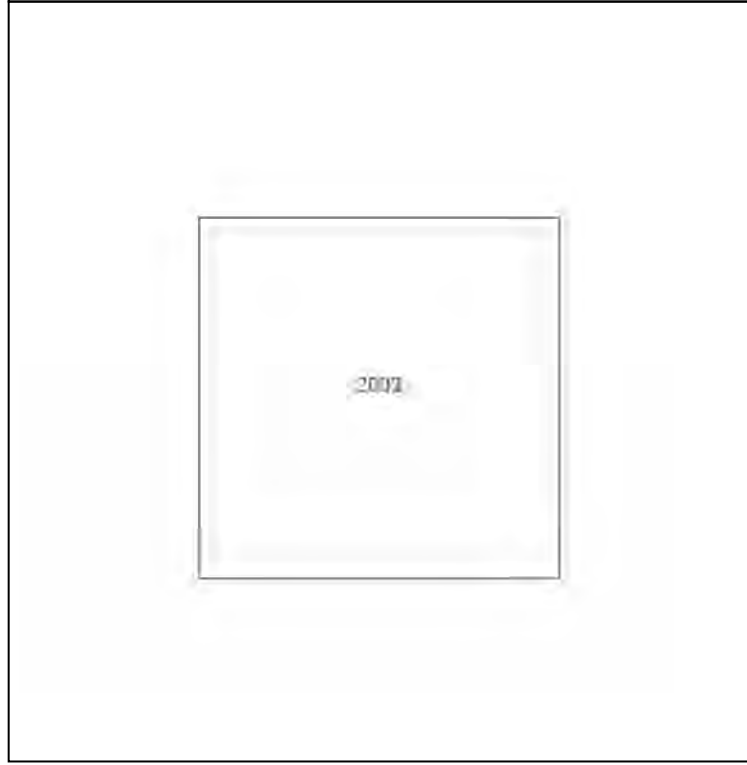

Produced by  
Groundsure Insights  
T: 08444 159000  
E: [info@groundsure.com](mailto:info@groundsure.com)  
W: [www.groundsure.com](http://www.groundsure.com)

© Crown copyright and database rights 2018 Ordnance Survey 100035207

Production date: 03 May 2023

Map legend available at:  
[www.groundsure.com/sites/default/files/groundsure\\_legend.pdf](http://www.groundsure.com/sites/default/files/groundsure_legend.pdf)



**Site Details:**

SHELTER 22M FROM COMUS  
INN, SELBY ROAD 6M FROM  
A1041, SELBY ROAD,  
CAMBLESFORTH, YO8 8HR

**Client Ref:** Camblesforth  
**Report Ref:** GSIP-2023-13637-13820\_Landline\_3\_12  
**Grid Ref:** 461527, 427898

**Map Name:** LandLine

**Map date:** 2003

**Scale:** 1:1,250

**Printed at:** 1:1,250

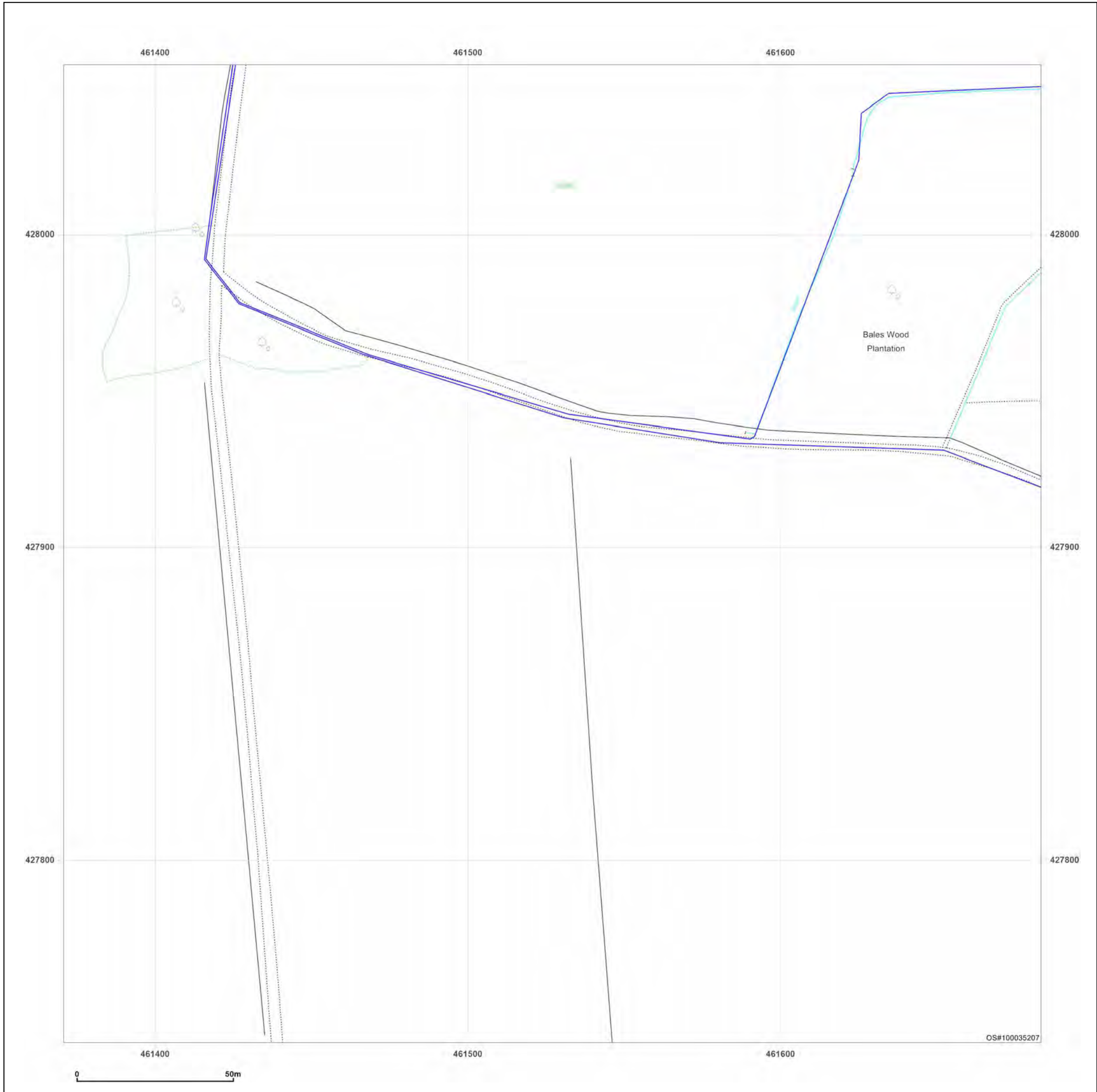
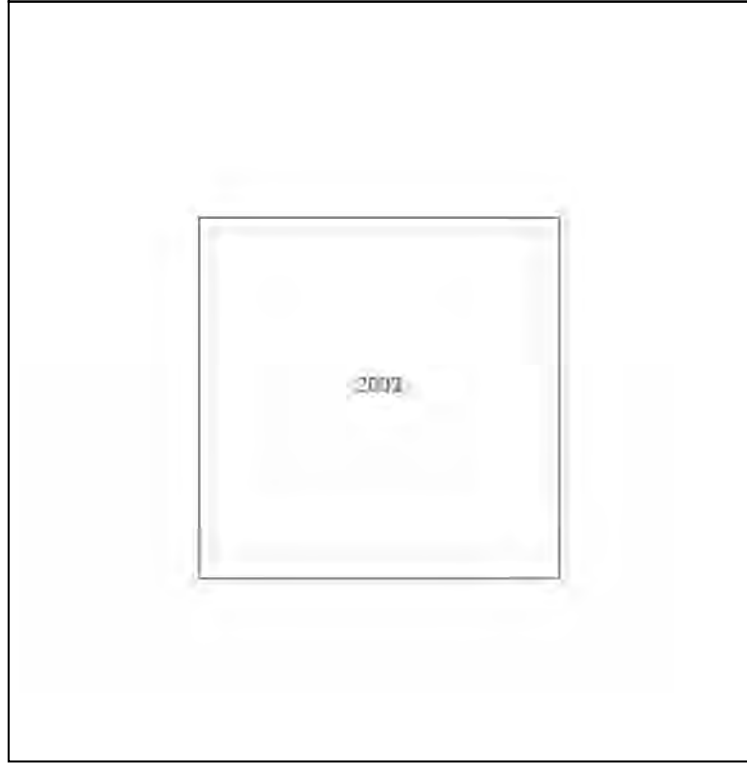

Produced by  
Groundsure Insights  
T: 08444 159000  
E: [info@groundsure.com](mailto:info@groundsure.com)  
W: [www.groundsure.com](http://www.groundsure.com)

© Crown copyright and database rights 2018 Ordnance Survey 100035207

Production date: 03 May 2023

Map legend available at:  
[www.groundsure.com/sites/default/files/groundsure\\_legend.pdf](http://www.groundsure.com/sites/default/files/groundsure_legend.pdf)

**Site Details:**  
 SHELTER 22M FROM COMUS INN, SELBY ROAD 6M FROM A1041, SELBY ROAD, CAMBLESFORTH, YO8 8HR

**Client Ref:** Camblesforth  
**Report Ref:** GSIP-2023-13637-13820\_Landline\_3\_13  
**Grid Ref:** 461527, 428198

**Map Name:** LandLine  
**Map date:** 2003  
**Scale:** 1:1,250  
**Printed at:** 1:1,250

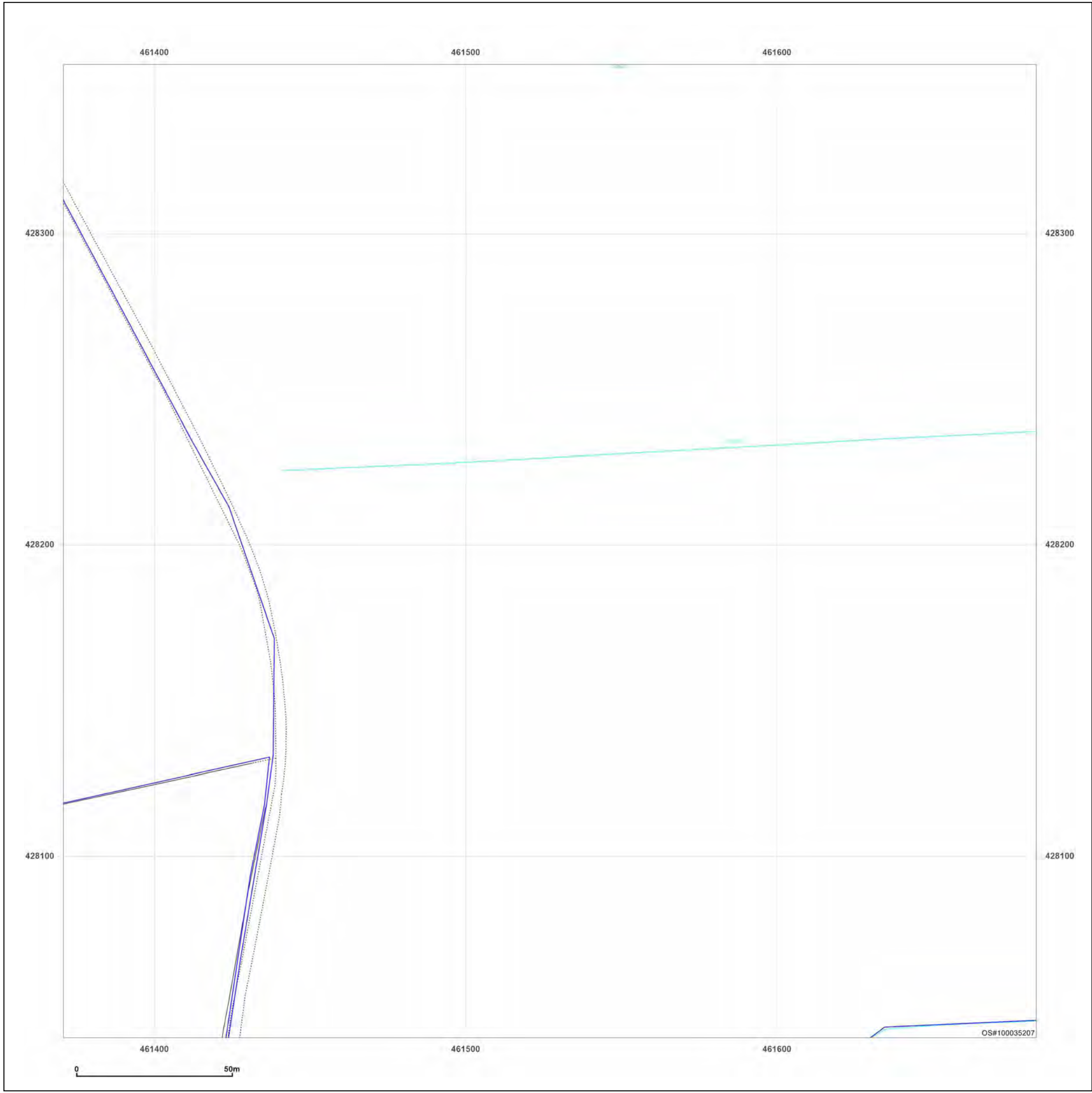
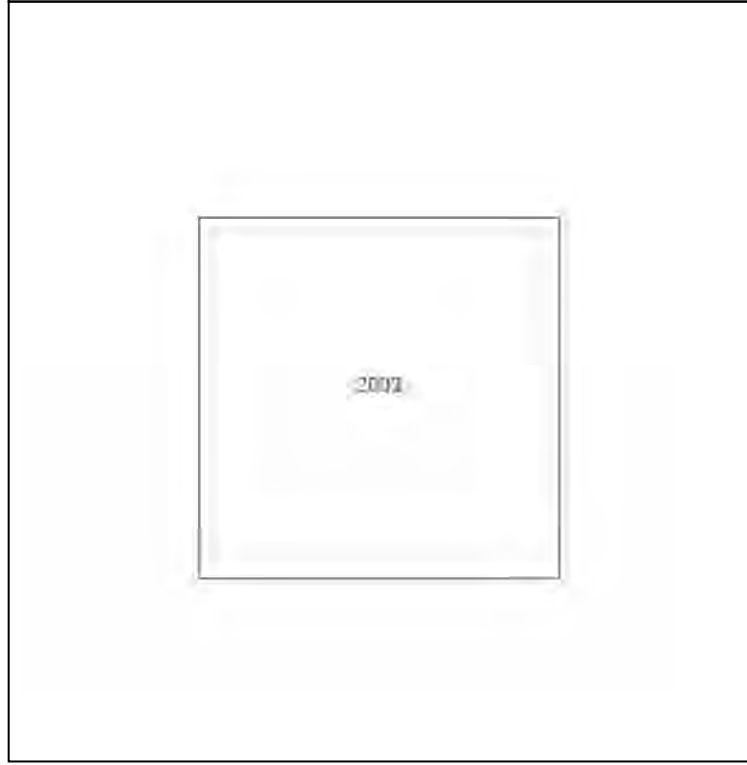
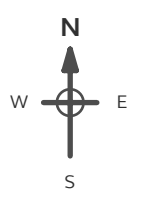

**Powered by**  

 Produced by Groundsure Insights  
 T: 08444 159000  
 E: [info@groundsure.com](mailto:info@groundsure.com)  
 W: [www.groundsure.com](http://www.groundsure.com)

© Crown copyright and database rights 2018 Ordnance Survey 100035207

Production date: 03 May 2023

Map legend available at:  
[www.groundsure.com/sites/default/files/groundsure\\_legend.pdf](http://www.groundsure.com/sites/default/files/groundsure_legend.pdf)

**Site Details:**

SHELTER 22M FROM COMUS  
INN, SELBY ROAD 6M FROM  
A1041, SELBY ROAD,  
CAMBLESFORTH, YO8 8HR

**Client Ref:** Camblesforth  
**Report Ref:** GSIP-2023-13637-13820\_Landline\_3\_14  
**Grid Ref:** 461527, 428498

**Map Name:** LandLine

**Map date:** 2003

**Scale:** 1:1,250

**Printed at:** 1:1,250

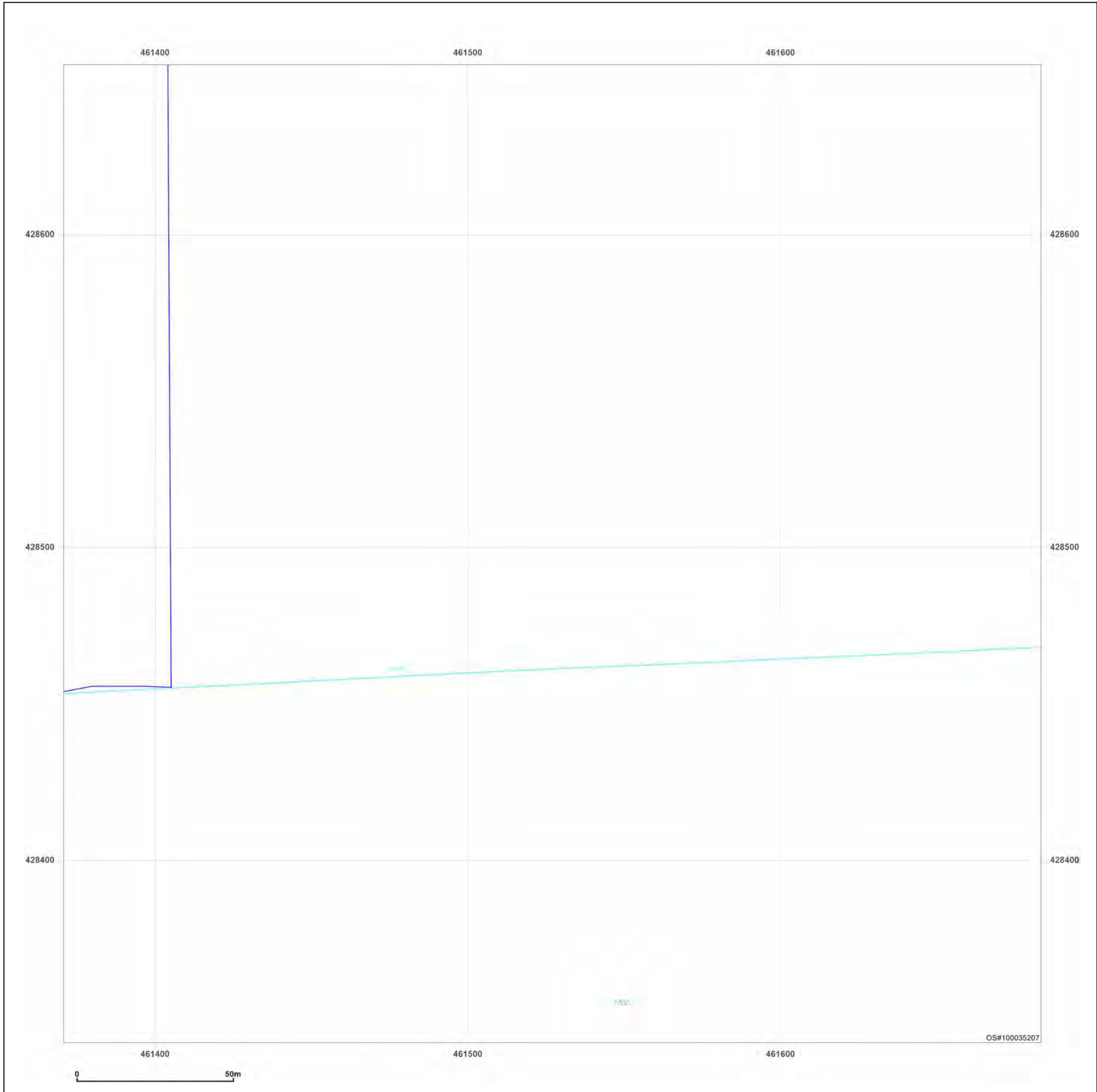
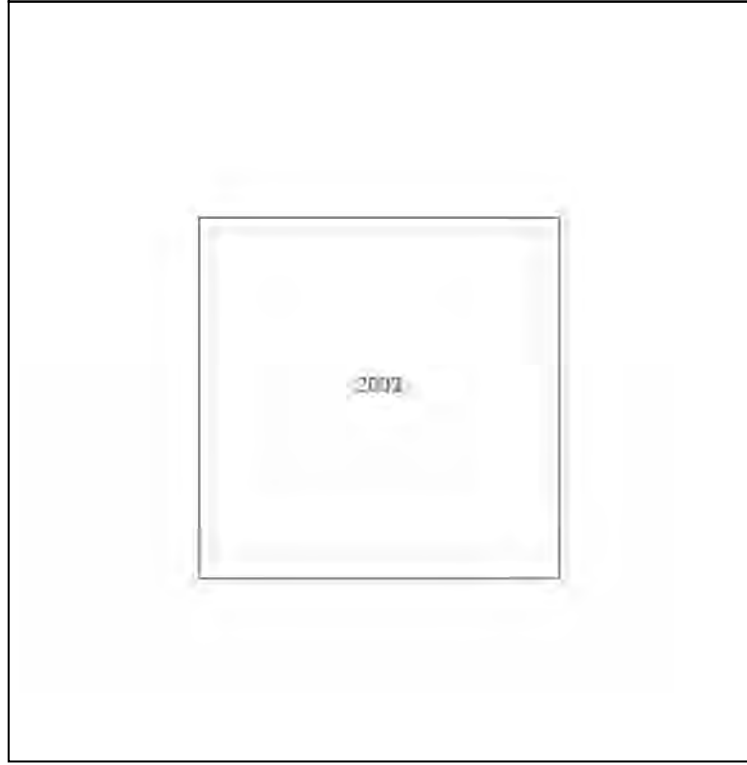

Produced by  
Groundsure Insights  
T: 08444 159000  
E: [info@groundsure.com](mailto:info@groundsure.com)  
W: [www.groundsure.com](http://www.groundsure.com)

© Crown copyright and database rights 2018 Ordnance Survey 100035207

Production date: 03 May 2023

Map legend available at:  
[www.groundsure.com/sites/default/files/groundsure\\_legend.pdf](http://www.groundsure.com/sites/default/files/groundsure_legend.pdf)

**Site Details:**  
 SHELTER 22M FROM COMUS INN, SELBY ROAD 6M FROM A1041, SELBY ROAD, CAMBLESFORTH, YO8 8HR

**Client Ref:** Camblesforth  
**Report Ref:** GSIP-2023-13637-13820\_Landline\_3\_15  
**Grid Ref:** 461527, 428798

**Map Name:** LandLine  
**Map date:** 2003  
**Scale:** 1:1,250  
**Printed at:** 1:1,250

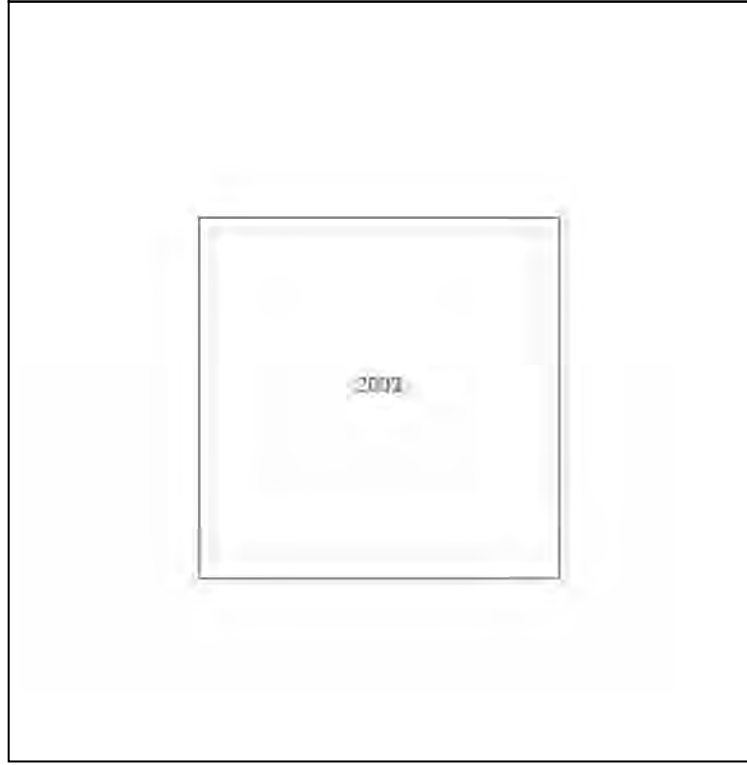
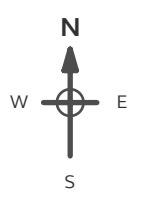

**Powered by**  

 Produced by Groundsure Insights  
 T: 08444 159000  
 E: [info@groundsure.com](mailto:info@groundsure.com)  
 W: [www.groundsure.com](http://www.groundsure.com)

© Crown copyright and database rights 2018 Ordnance Survey 100035207

Production date: 03 May 2023

Map legend available at: [www.groundsure.com/sites/default/files/groundsure\\_legend.pdf](http://www.groundsure.com/sites/default/files/groundsure_legend.pdf)

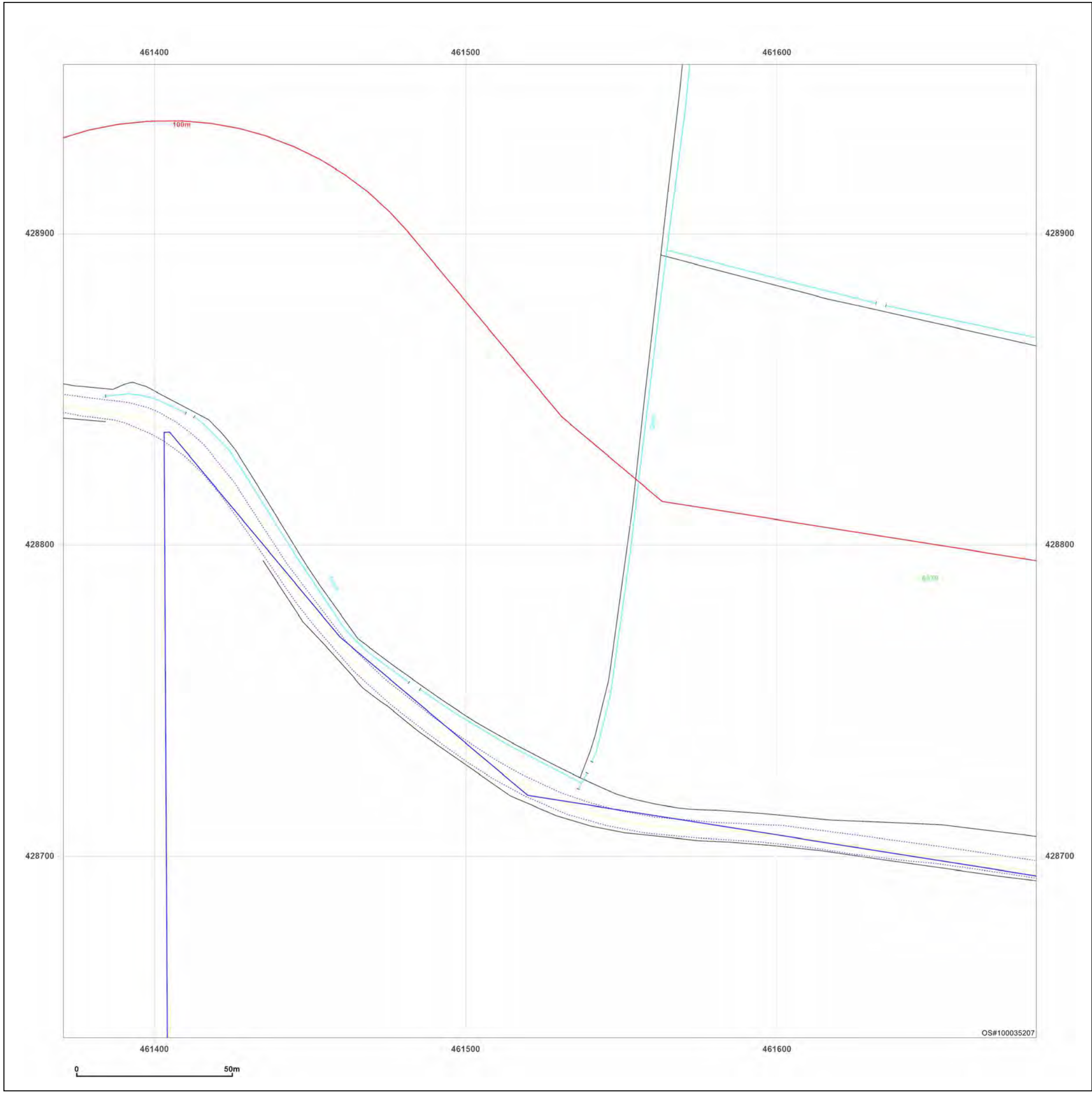

**Site Details:**

SHELTER 22M FROM COMUS  
INN, SELBY ROAD 6M FROM  
A1041, SELBY ROAD,  
CAMBLESFORTH, YO8 8HR

**Client Ref:** Camblesforth  
**Report Ref:** GSIP-2023-13637-13820\_Landline\_4\_1  
**Grid Ref:** 461827, 424598

**Map Name:** LandLine  
**Map date:** 2003  
**Scale:** 1:1,250  
**Printed at:** 1:1,250

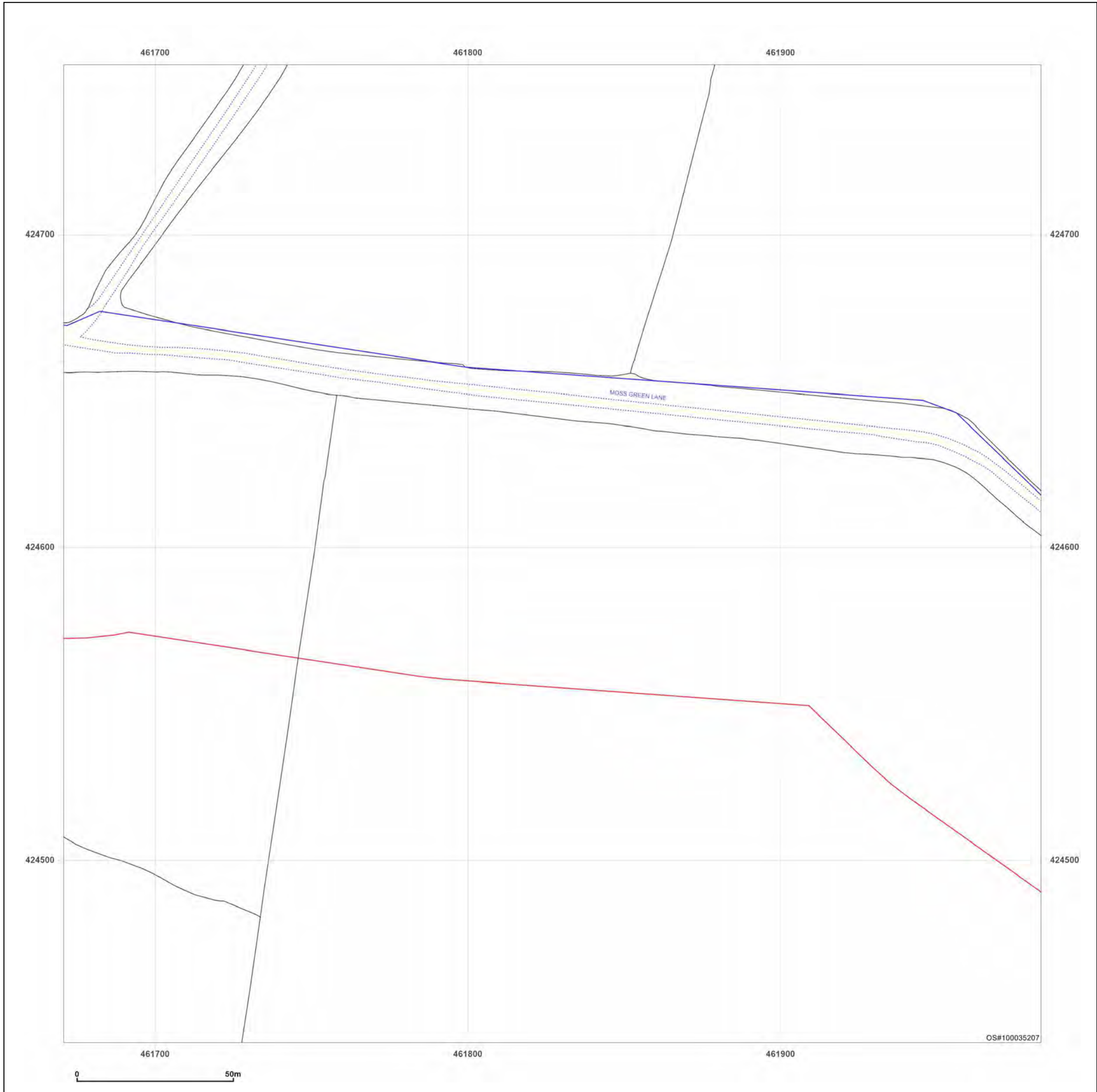
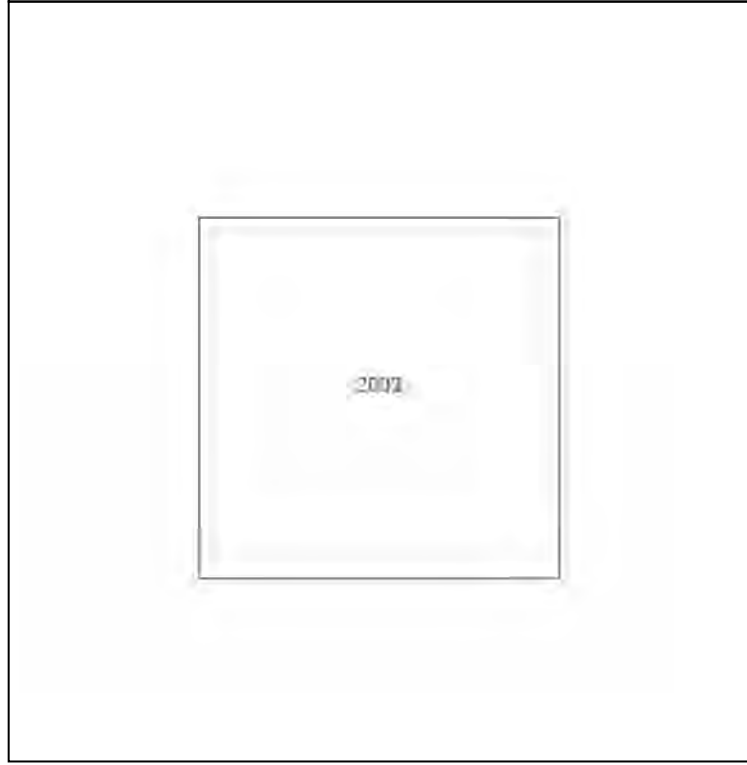
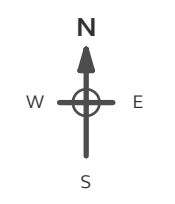

Produced by  
Groundsure Insights  
T: 08444 159000  
E: [info@groundsure.com](mailto:info@groundsure.com)  
W: [www.groundsure.com](http://www.groundsure.com)

© Crown copyright and database rights 2018 Ordnance Survey 100035207

Production date: 03 May 2023

Map legend available at:  
[www.groundsure.com/sites/default/files/groundsure\\_legend.pdf](http://www.groundsure.com/sites/default/files/groundsure_legend.pdf)

**Site Details:**

SHELTER 22M FROM COMUS  
INN, SELBY ROAD 6M FROM  
A1041, SELBY ROAD,  
CAMBLESFORTH, YO8 8HR

**Client Ref:** Camblesforth  
**Report Ref:** GSIP-2023-13637-13820\_Landline\_4\_2  
**Grid Ref:** 461827, 424898

**Map Name:** LandLine

**Map date:** 2003

**Scale:** 1:1,250

**Printed at:** 1:1,250

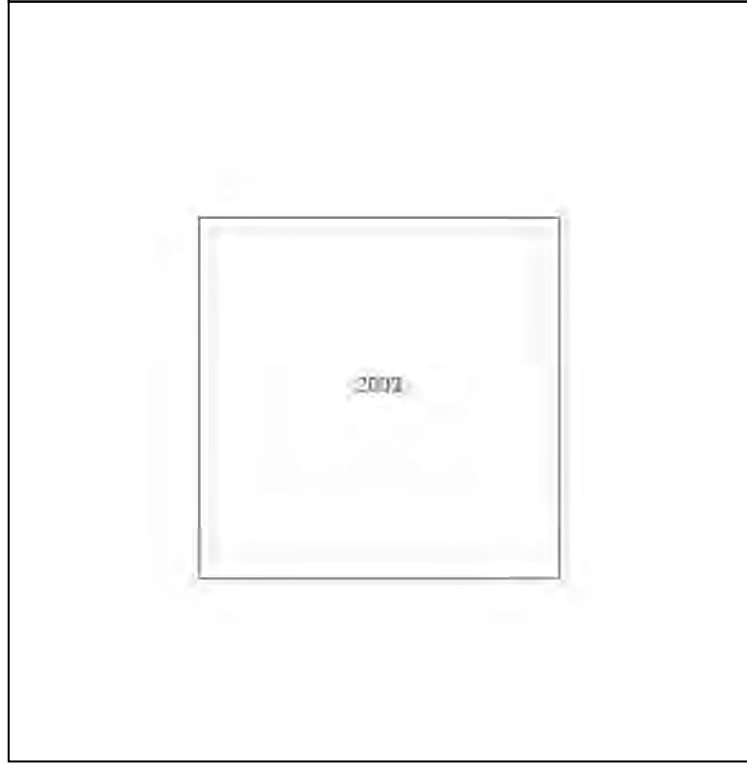

Produced by  
Groundsure Insights  
T: 08444 159000  
E: [info@groundsure.com](mailto:info@groundsure.com)  
W: [www.groundsure.com](http://www.groundsure.com)

© Crown copyright and database rights 2018 Ordnance Survey 100035207

Production date: 03 May 2023

Map legend available at:  
[www.groundsure.com/sites/default/files/groundsure\\_legend.pdf](http://www.groundsure.com/sites/default/files/groundsure_legend.pdf)

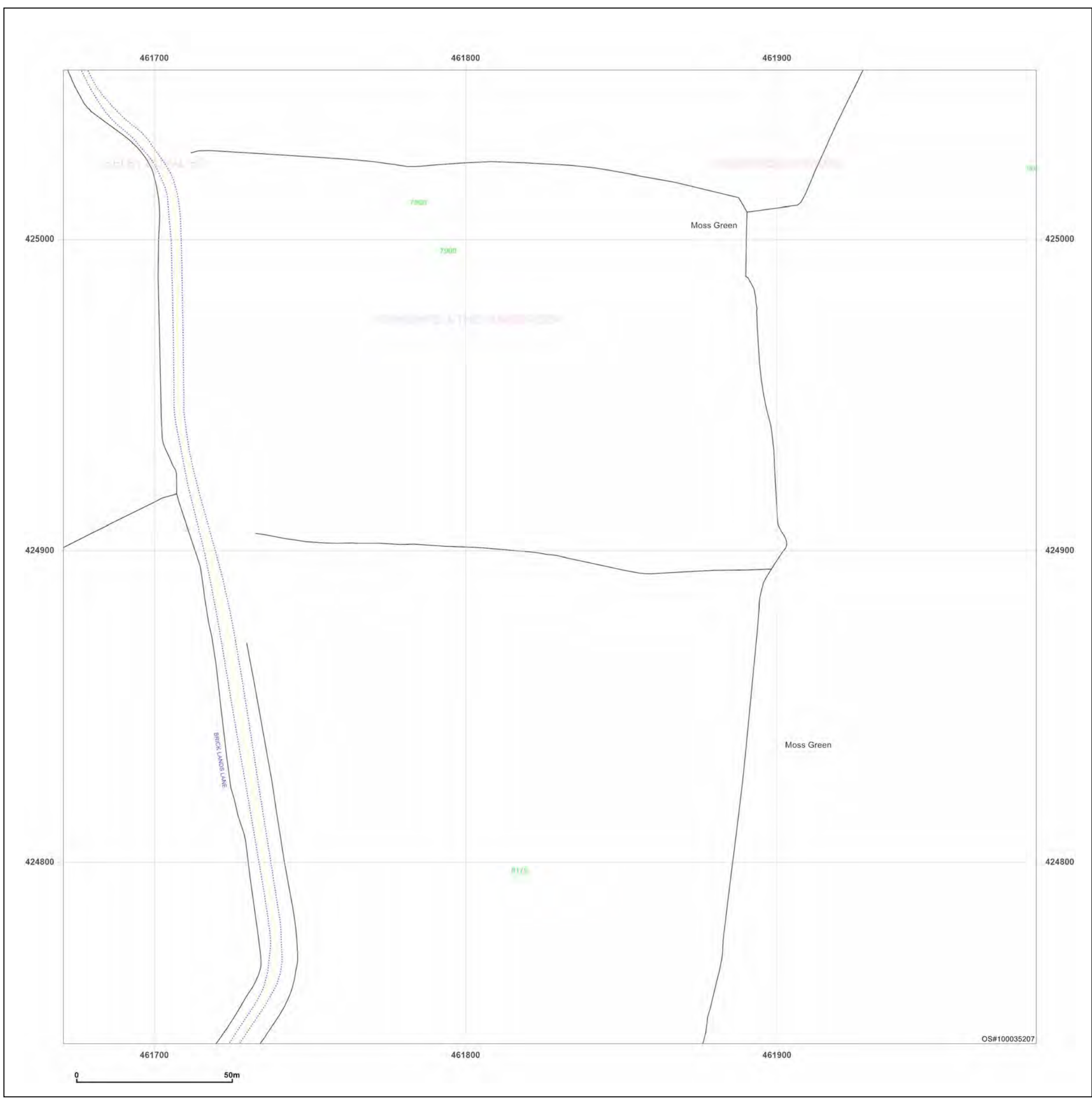

**Site Details:**

SHELTER 22M FROM COMUS  
INN, SELBY ROAD 6M FROM  
A1041, SELBY ROAD,  
CAMBLESFORTH, YO8 8HR

**Client Ref:** Camblesforth  
**Report Ref:** GSIP-2023-13637-13820\_Landline\_4\_3  
**Grid Ref:** 461827, 425198

**Map Name:** LandLine  
**Map date:** 2003  
**Scale:** 1:1,250  
**Printed at:** 1:1,250

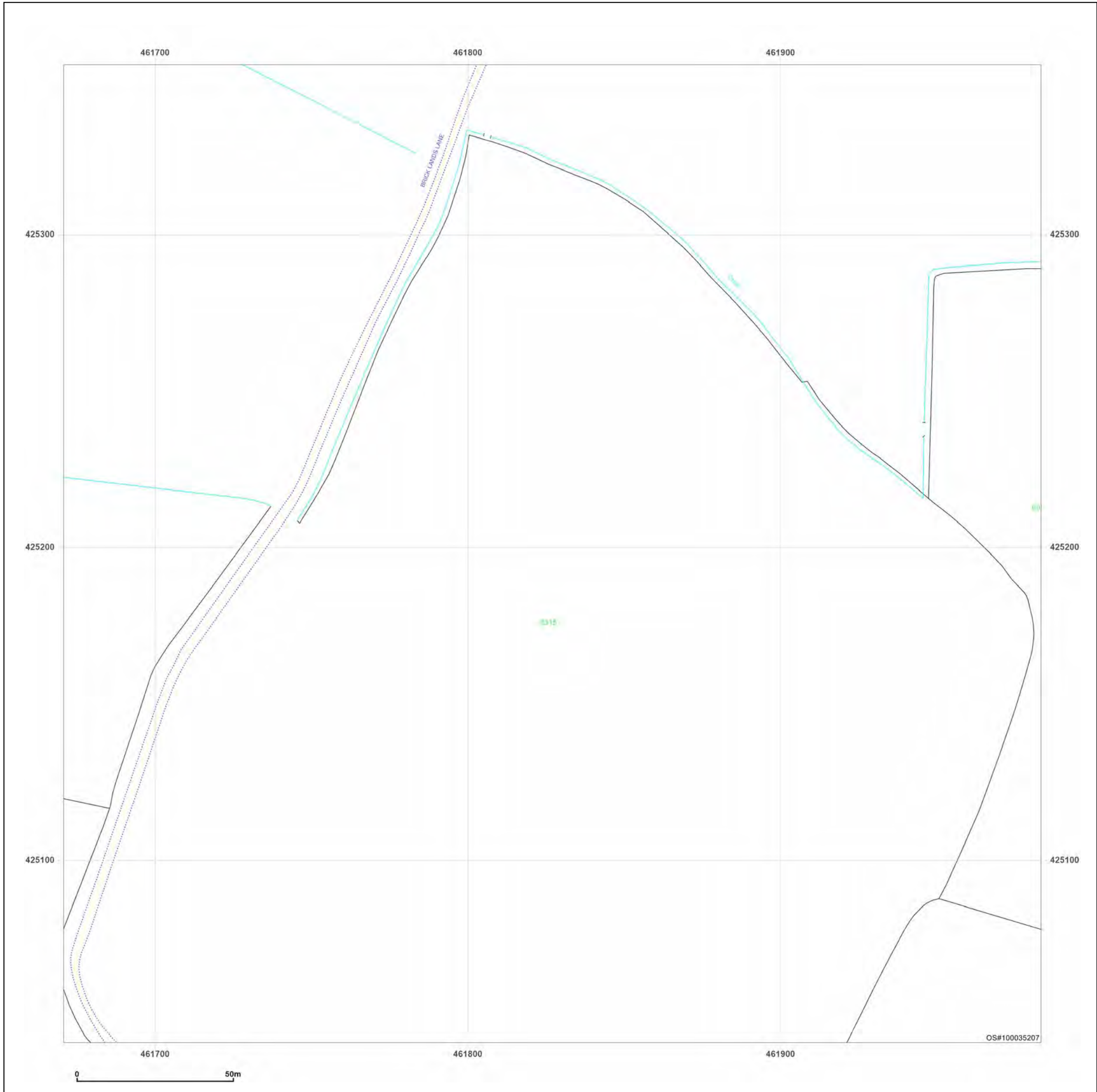
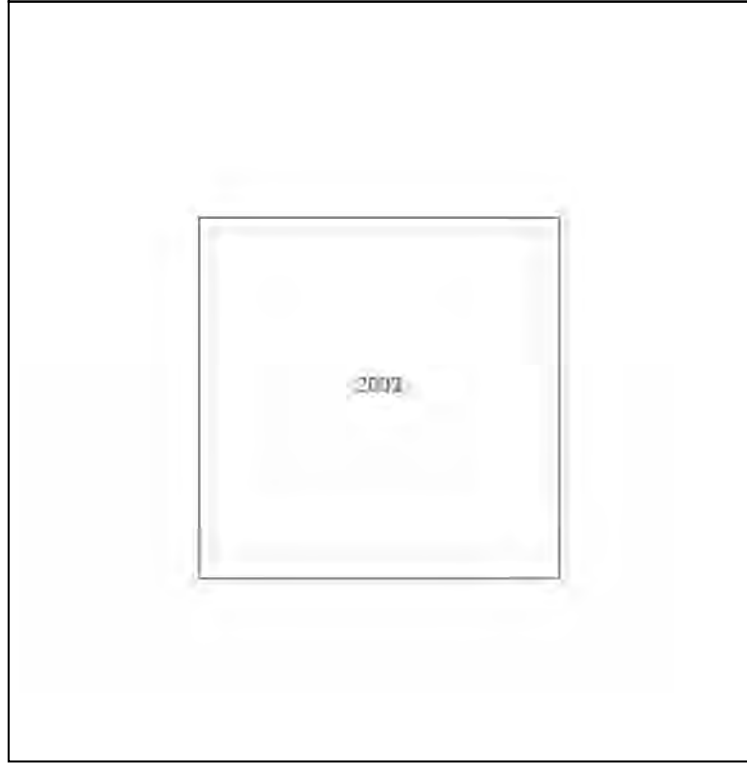
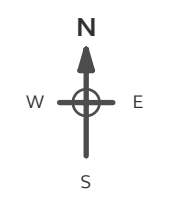

Produced by  
Groundsure Insights  
T: 08444 159000  
E: [info@groundsure.com](mailto:info@groundsure.com)  
W: [www.groundsure.com](http://www.groundsure.com)

© Crown copyright and database rights 2018 Ordnance Survey 100035207

Production date: 03 May 2023

Map legend available at:  
[www.groundsure.com/sites/default/files/groundsure\\_legend.pdf](http://www.groundsure.com/sites/default/files/groundsure_legend.pdf)

**Site Details:**

SHELTER 22M FROM COMUS  
INN, SELBY ROAD 6M FROM  
A1041, SELBY ROAD,  
CAMBLESFORTH, YO8 8HR

**Client Ref:** Camblesforth  
**Report Ref:** GSIP-2023-13637-13820\_Landline\_4\_4  
**Grid Ref:** 461827, 425498

**Map Name:** LandLine

**Map date:** 2003

**Scale:** 1:1,250

**Printed at:** 1:1,250

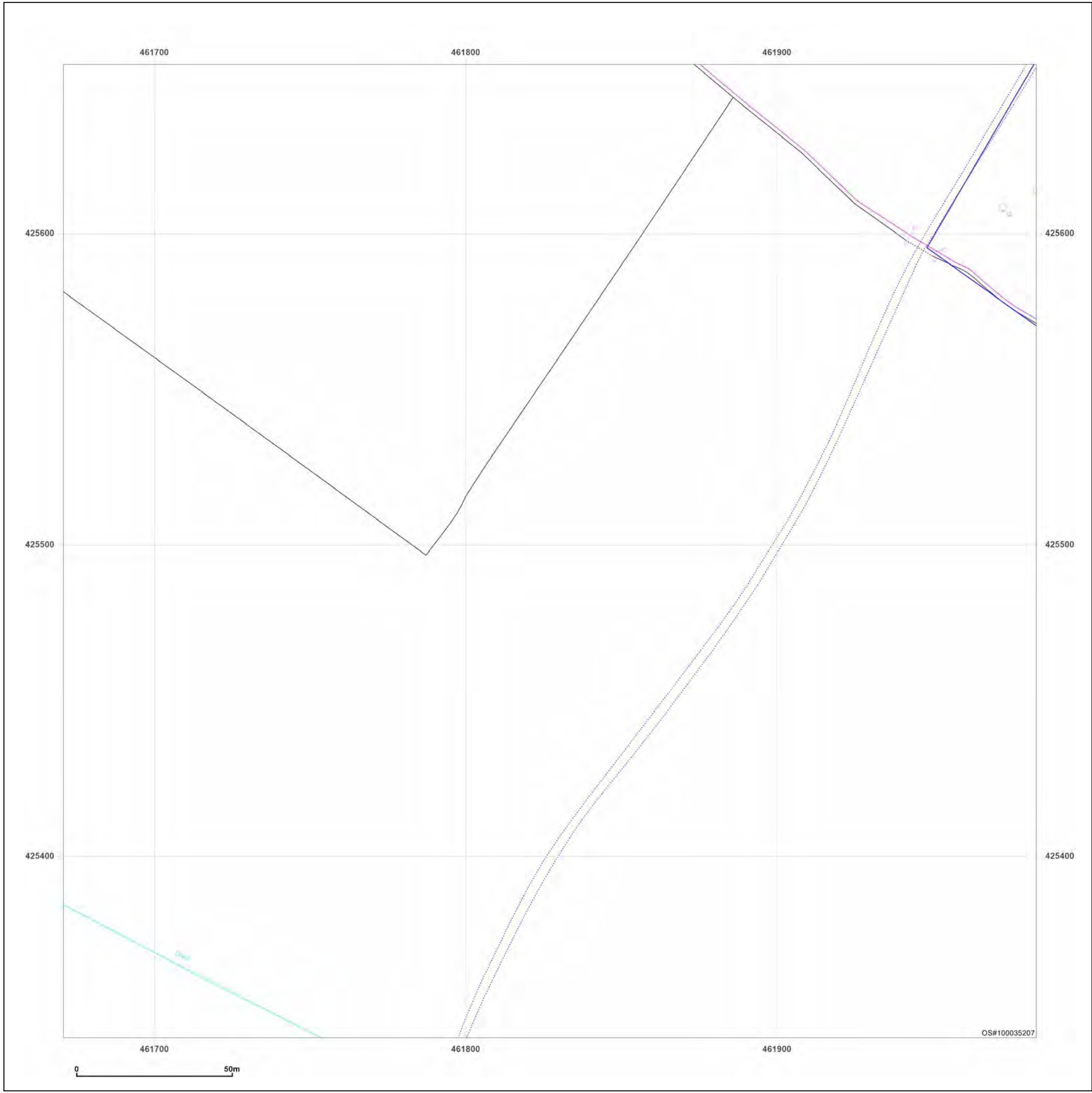
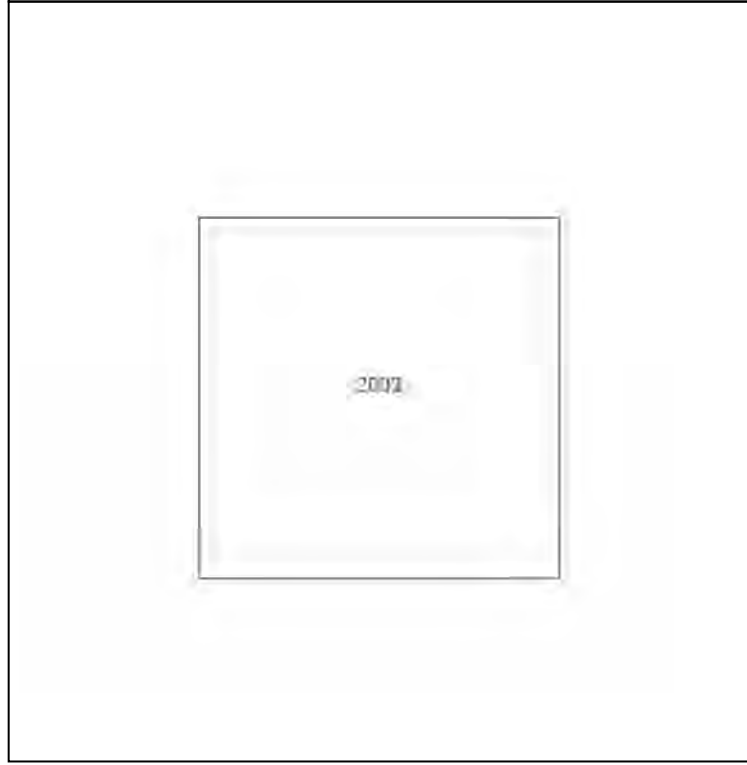

Produced by  
Groundsure Insights  
T: 08444 159000  
E: [info@groundsure.com](mailto:info@groundsure.com)  
W: [www.groundsure.com](http://www.groundsure.com)

© Crown copyright and database rights 2018 Ordnance Survey 100035207

Production date: 03 May 2023

Map legend available at:  
[www.groundsure.com/sites/default/files/groundsure\\_legend.pdf](http://www.groundsure.com/sites/default/files/groundsure_legend.pdf)



**Site Details:**  
 SHELTER 22M FROM COMUS  
 INN, SELBY ROAD 6M FROM  
 A1041, SELBY ROAD,  
 CAMBLESFORTH, YO8 8HR

**Client Ref:** Camblesforth  
**Report Ref:** GSIP-2023-13637-13820\_Landline\_4\_5  
**Grid Ref:** 461827, 425798

**Map Name:** LandLine  
**Map date:** 2003  
**Scale:** 1:1,250  
**Printed at:** 1:1,250

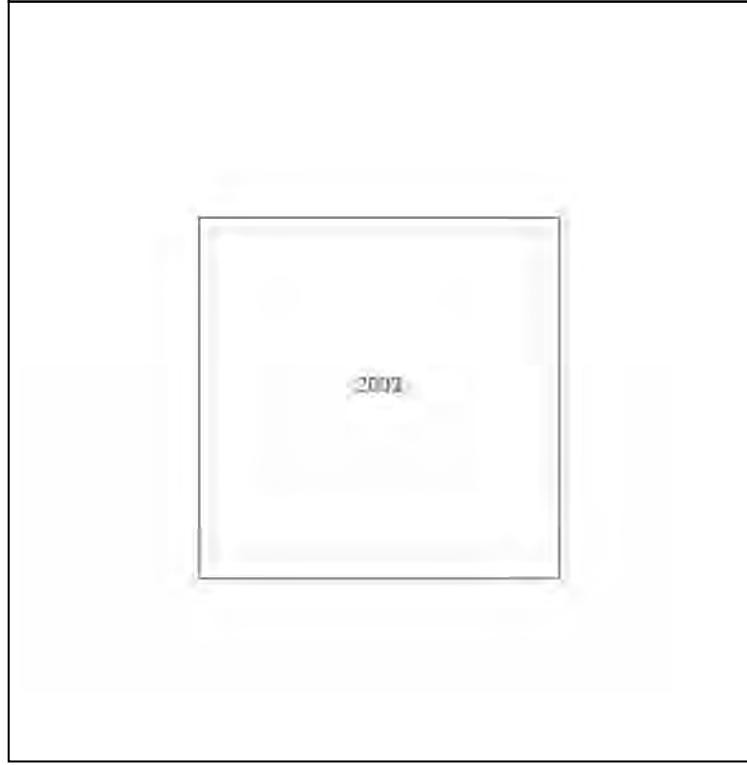
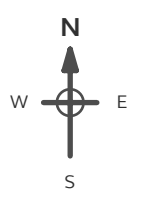

**Powered by**  

 Produced by  
 Groundsure Insights  
 T: 08444 159000  
 E: [info@groundsure.com](mailto:info@groundsure.com)  
 W: [www.groundsure.com](http://www.groundsure.com)

© Crown copyright and database rights 2018 Ordnance Survey 100035207

Production date: 03 May 2023

Map legend available at:  
[www.groundsure.com/sites/default/files/groundsure\\_legend.pdf](http://www.groundsure.com/sites/default/files/groundsure_legend.pdf)

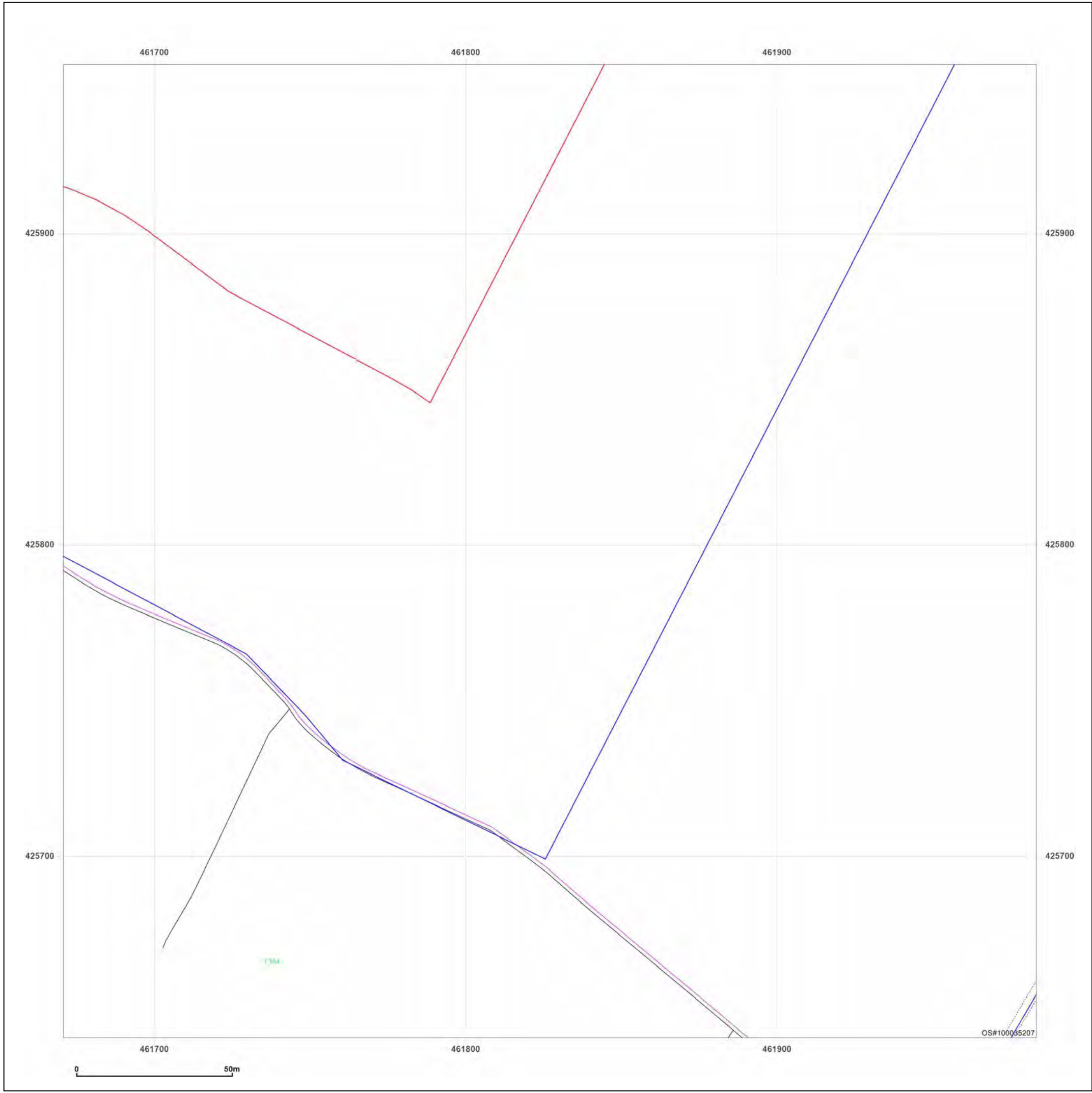

**Site Details:**  
 SHELTER 22M FROM COMUS INN, SELBY ROAD 6M FROM A1041, SELBY ROAD, CAMBLESFORTH, YO8 8HR

**Client Ref:** Camblesforth  
**Report Ref:** GSIP-2023-13637-13820\_Landline\_4\_6  
**Grid Ref:** 461827, 426098

**Map Name:** LandLine  
**Map date:** 2003  
**Scale:** 1:1,250  
**Printed at:** 1:1,250

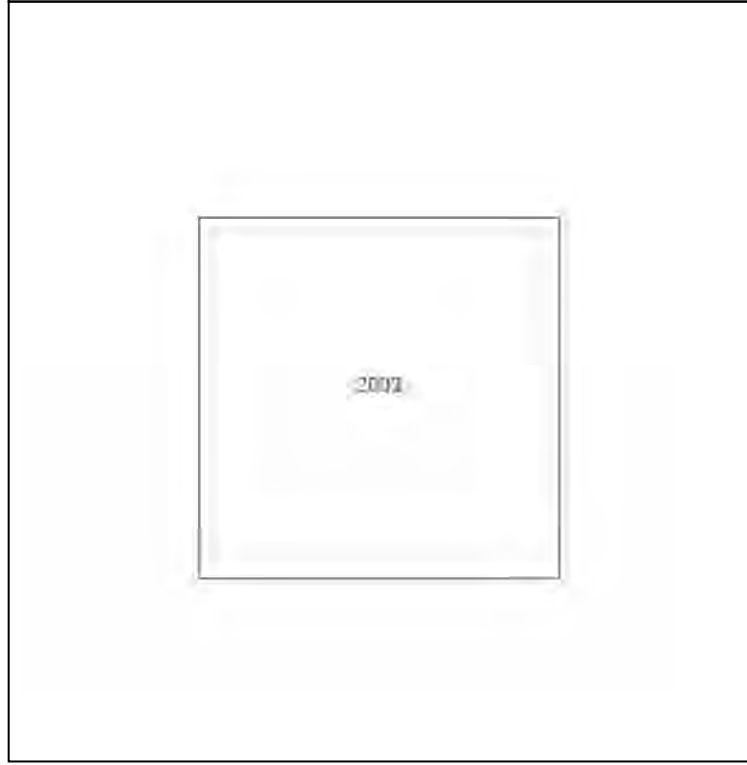

**Powered by**  

 Produced by Groundsure Insights  
 T: 08444 159000  
 E: [info@groundsure.com](mailto:info@groundsure.com)  
 W: [www.groundsure.com](http://www.groundsure.com)

© Crown copyright and database rights 2018 Ordnance Survey 100035207

Production date: 03 May 2023

Map legend available at:  
[www.groundsure.com/sites/default/files/groundsure\\_legend.pdf](http://www.groundsure.com/sites/default/files/groundsure_legend.pdf)

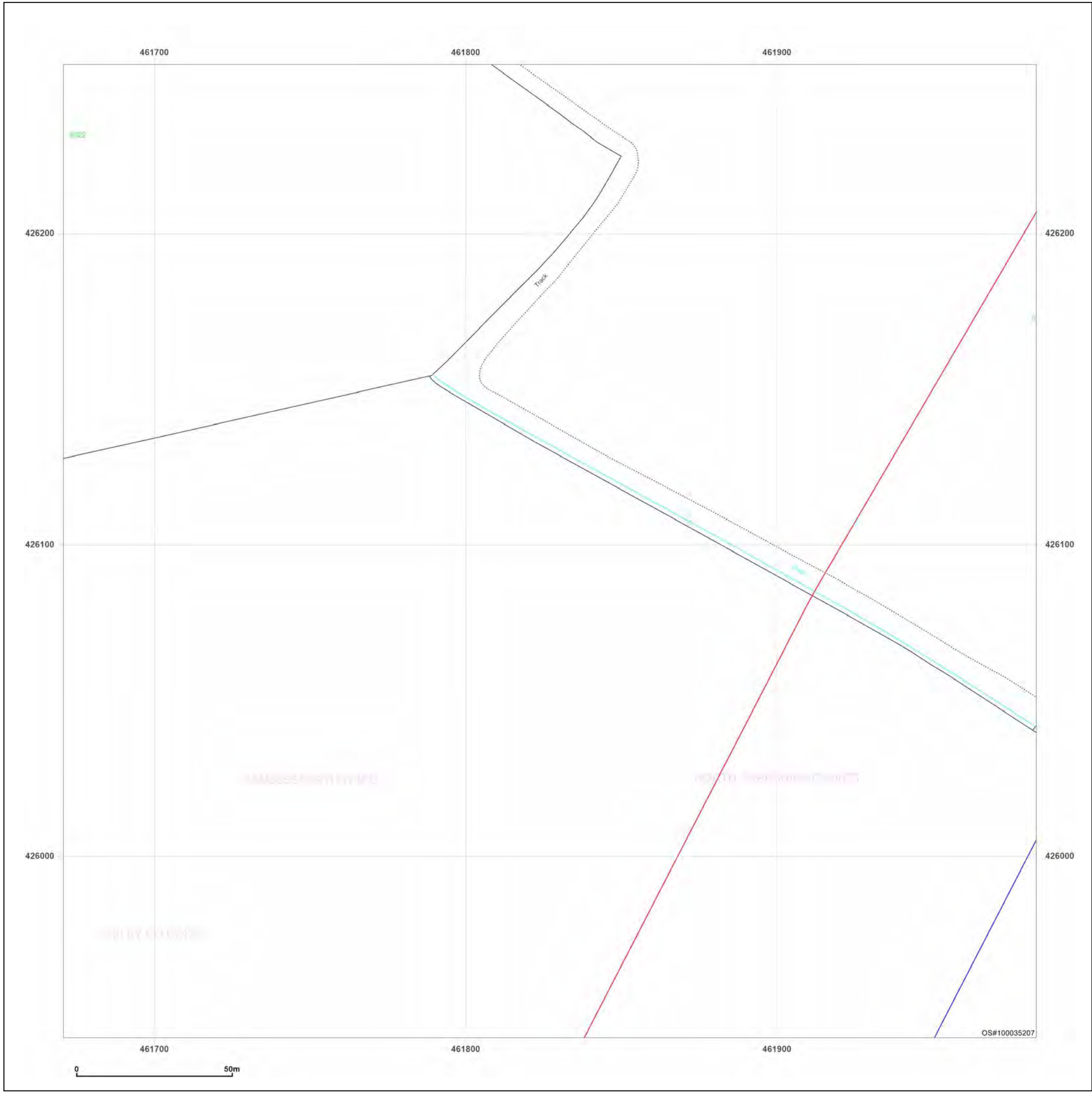

**Site Details:**

SHELTER 22M FROM COMUS  
INN, SELBY ROAD 6M FROM  
A1041, SELBY ROAD,  
CAMBLESFORTH, YO8 8HR

**Client Ref:** Camblesforth  
**Report Ref:** GSIP-2023-13637-13820\_Landline\_4\_9  
**Grid Ref:** 461827, 426998

**Map Name:** LandLine  
**Map date:** 2003  
**Scale:** 1:1,250  
**Printed at:** 1:1,250

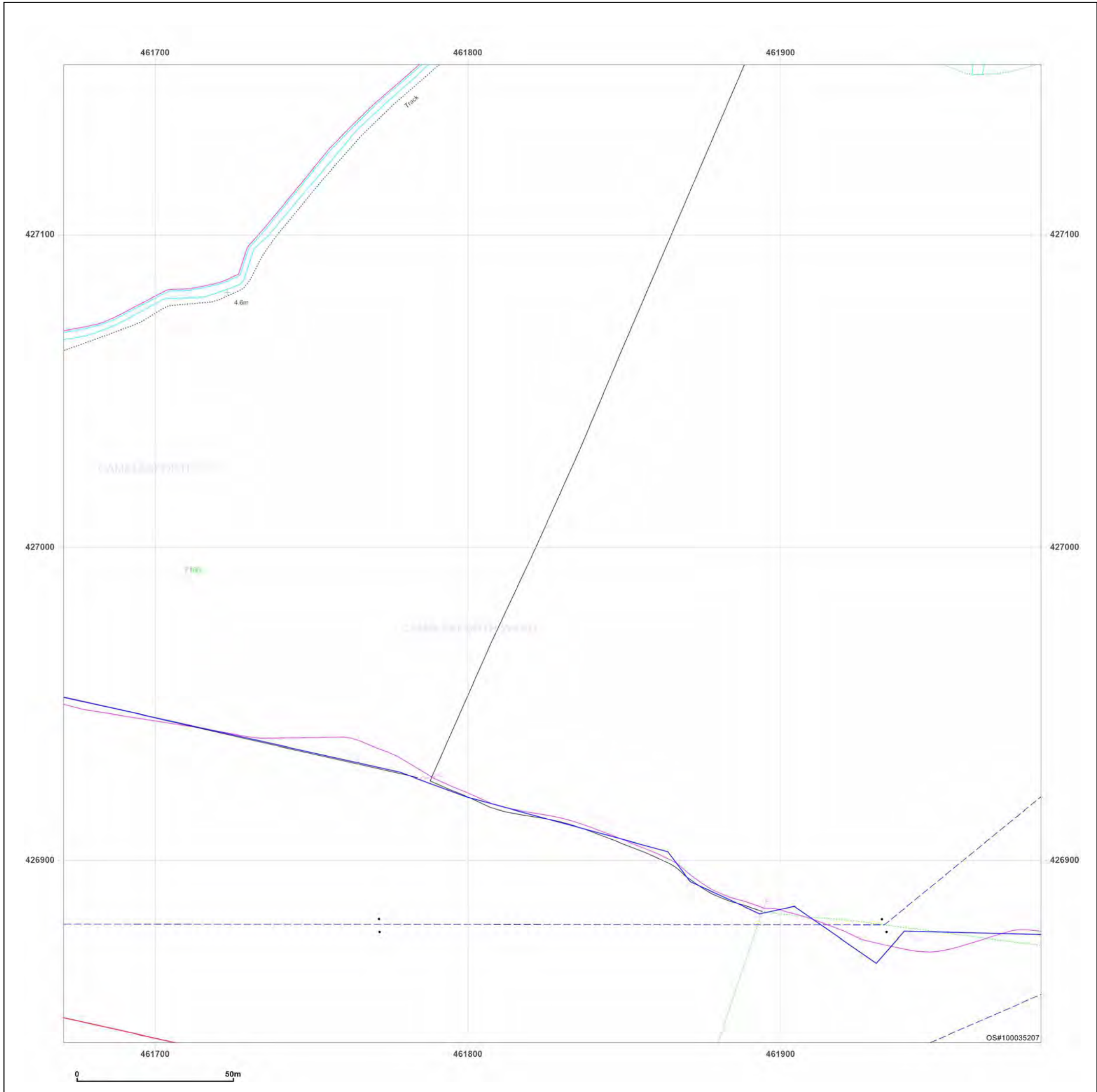
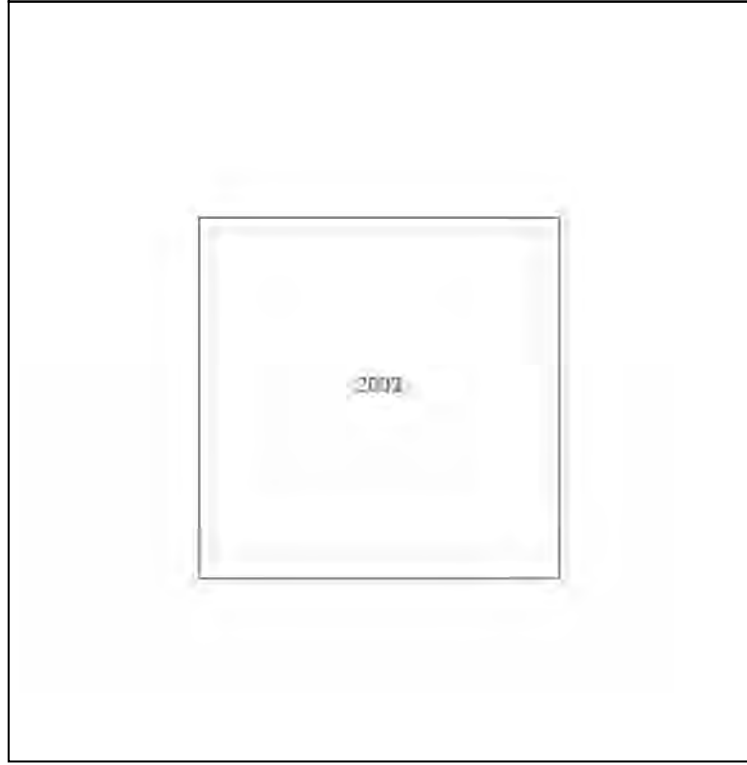
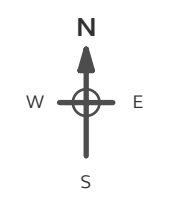

Powered by  Produced by Groundsure Insights  
T: 08444 159000  
E: [info@groundsure.com](mailto:info@groundsure.com)  
W: [www.groundsure.com](http://www.groundsure.com)

© Crown copyright and database rights 2018 Ordnance Survey 100035207

Production date: 03 May 2023

Map legend available at:  
[www.groundsure.com/sites/default/files/groundsure\\_legend.pdf](http://www.groundsure.com/sites/default/files/groundsure_legend.pdf)

**Site Details:**

SHELTER 22M FROM COMUS INN, SELBY ROAD 6M FROM A1041, SELBY ROAD, CAMBLESFORTH, YO8 8HR

**Client Ref:** Camblesforth  
**Report Ref:** GSIP-2023-13637-13820\_Landline\_4\_10  
**Grid Ref:** 461827, 427298

**Map Name:** LandLine

**Map date:** 2003

**Scale:** 1:1,250

**Printed at:** 1:1,250

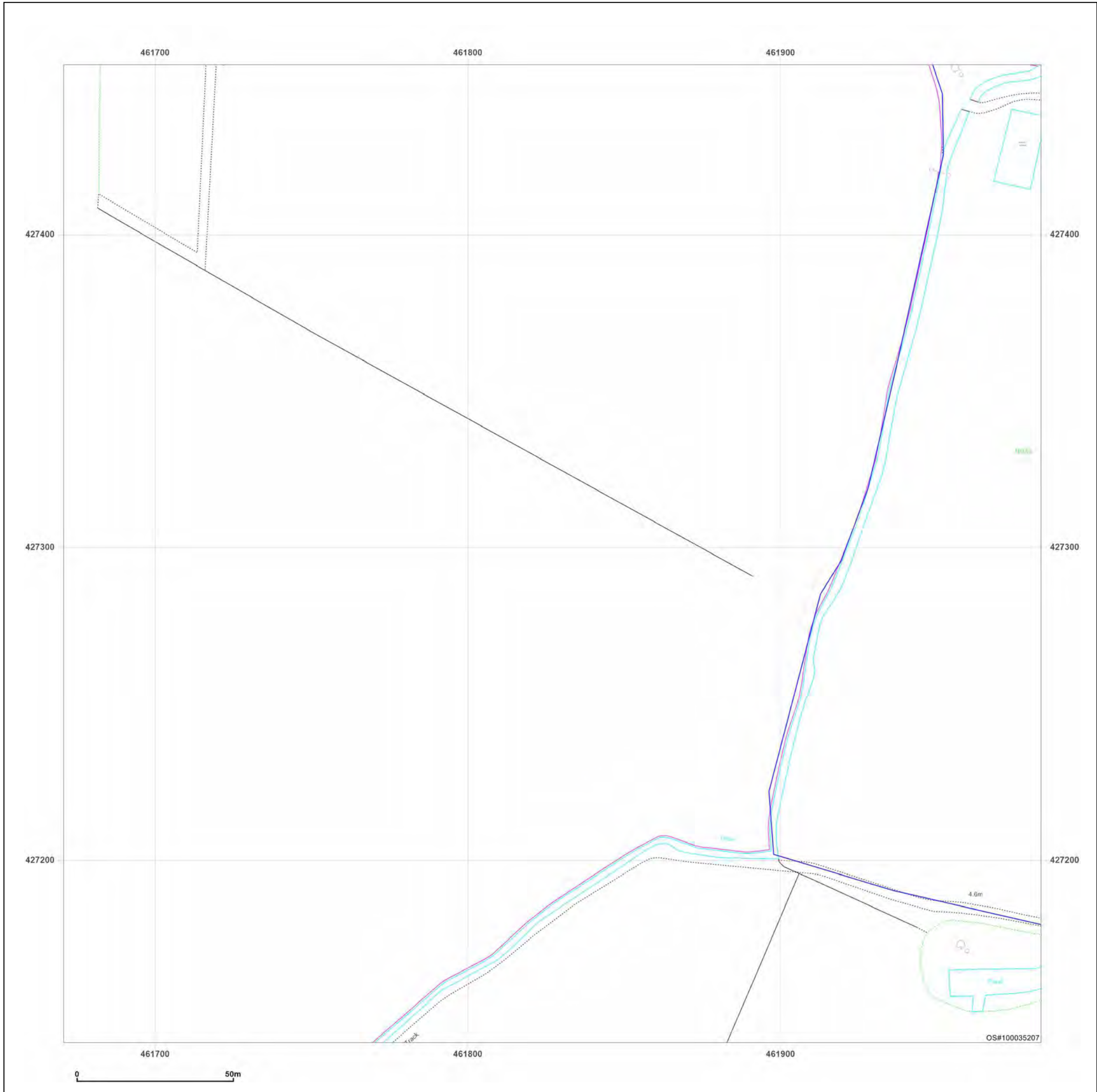
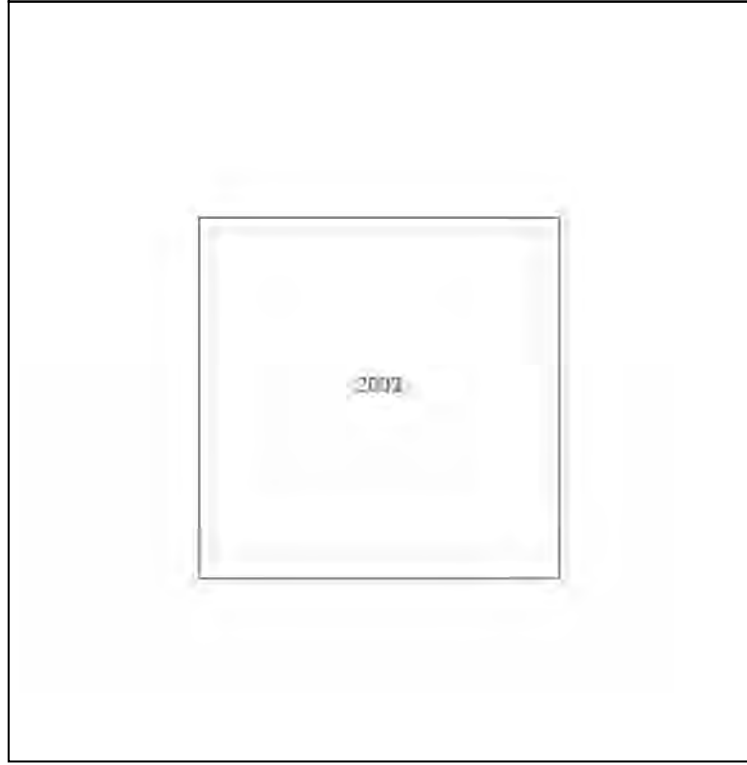

Produced by  
 Groundsure Insights  
 T: 08444 159000  
 E: [info@groundsure.com](mailto:info@groundsure.com)  
 W: [www.groundsure.com](http://www.groundsure.com)

© Crown copyright and database rights 2018 Ordnance Survey 100035207

Production date: 03 May 2023

Map legend available at:  
[www.groundsure.com/sites/default/files/groundsure\\_legend.pdf](http://www.groundsure.com/sites/default/files/groundsure_legend.pdf)

**Site Details:**

SHELTER 22M FROM COMUS  
INN, SELBY ROAD 6M FROM  
A1041, SELBY ROAD,  
CAMBLESFORTH, YO8 8HR

**Client Ref:** Camblesforth  
**Report Ref:** GSIP-2023-13637-13820\_Landline\_4\_11  
**Grid Ref:** 461827, 427598

**Map Name:** LandLine

**Map date:** 2003

**Scale:** 1:1,250

**Printed at:** 1:1,250

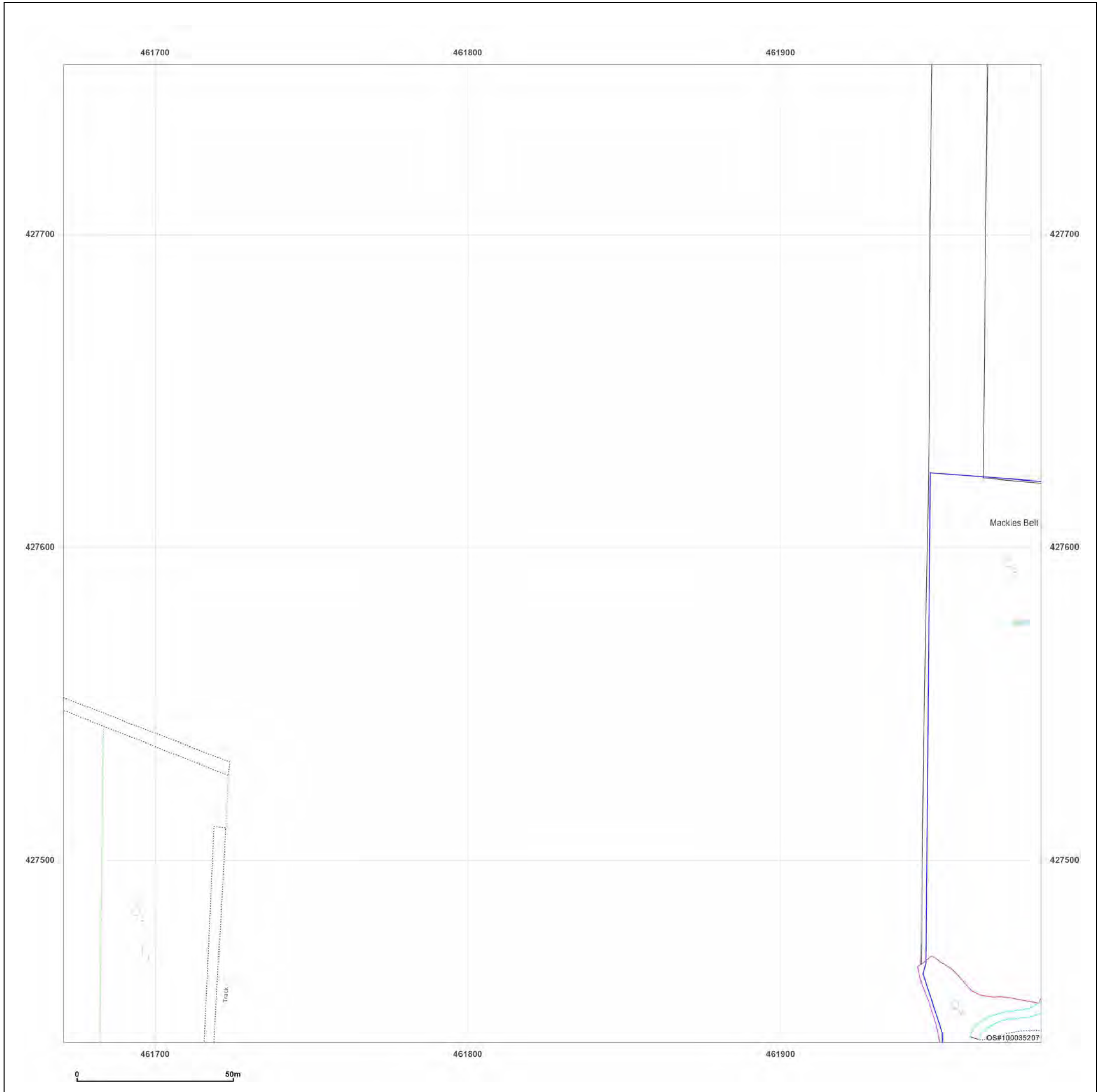
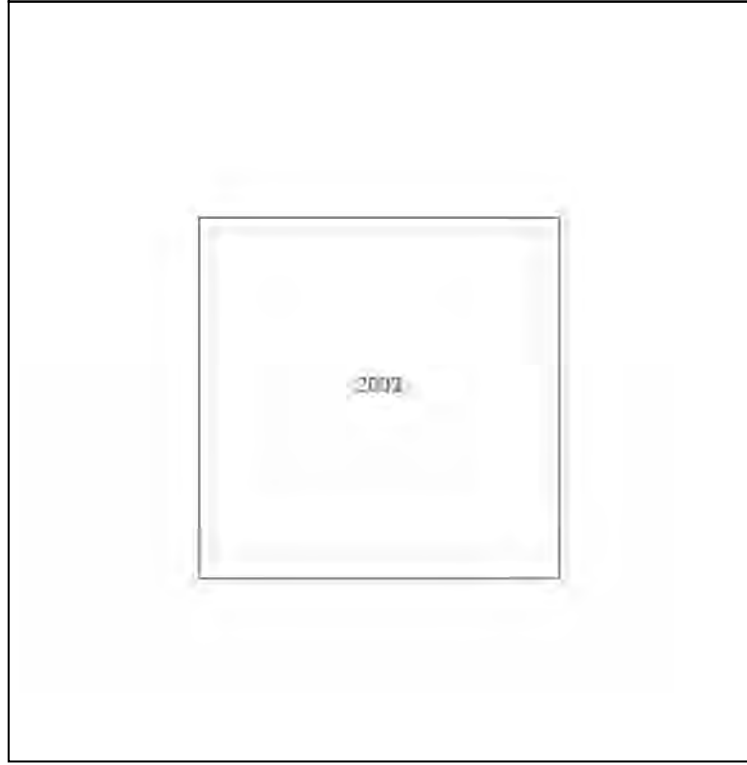

Produced by  
Groundsure Insights  
T: 08444 159000  
E: [info@groundsure.com](mailto:info@groundsure.com)  
W: [www.groundsure.com](http://www.groundsure.com)

© Crown copyright and database rights 2018 Ordnance Survey 100035207

Production date: 03 May 2023

Map legend available at:  
[www.groundsure.com/sites/default/files/groundsure\\_legend.pdf](http://www.groundsure.com/sites/default/files/groundsure_legend.pdf)

**Site Details:**

SHELTER 22M FROM COMUS  
INN, SELBY ROAD 6M FROM  
A1041, SELBY ROAD,  
CAMBLESFORTH, YO8 8HR

**Client Ref:** Camblesforth  
**Report Ref:** GSIP-2023-13637-13820\_Landline\_4\_12  
**Grid Ref:** 461827, 427898

**Map Name:** LandLine

**Map date:** 2003

**Scale:** 1:1,250

**Printed at:** 1:1,250

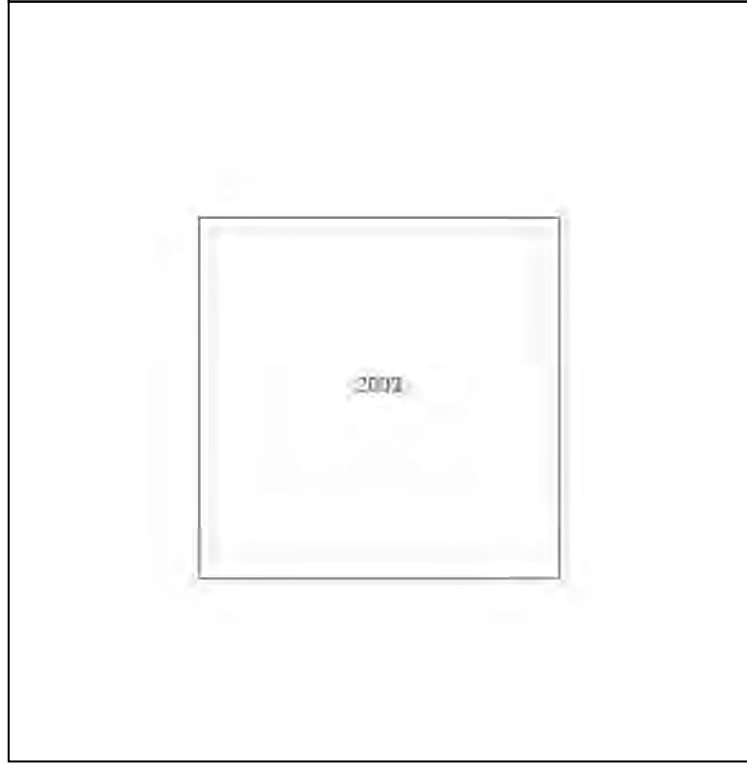

Produced by  
Groundsure Insights  
T: 08444 159000  
E: [info@groundsure.com](mailto:info@groundsure.com)  
W: [www.groundsure.com](http://www.groundsure.com)

© Crown copyright and database rights 2018 Ordnance Survey 100035207

Production date: 03 May 2023

Map legend available at:  
[www.groundsure.com/sites/default/files/groundsure\\_legend.pdf](http://www.groundsure.com/sites/default/files/groundsure_legend.pdf)

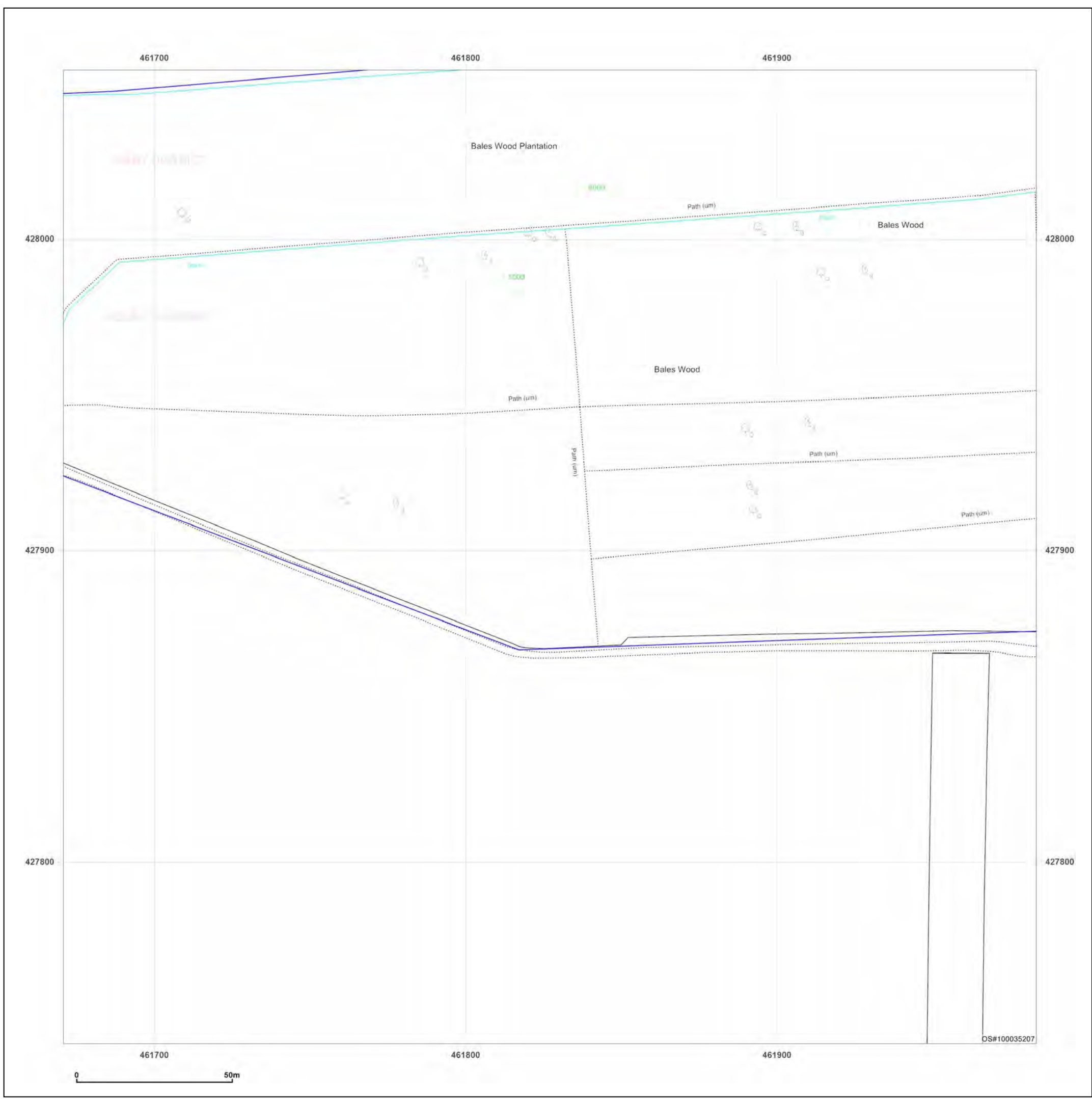

**Site Details:**

SHELTER 22M FROM COMUS  
INN, SELBY ROAD 6M FROM  
A1041, SELBY ROAD,  
CAMBLESFORTH, YO8 8HR

**Client Ref:** Camblesforth  
**Report Ref:** GSIP-2023-13637-13820\_Landline\_4\_13  
**Grid Ref:** 461827, 428198

**Map Name:** LandLine

**Map date:** 2003

**Scale:** 1:1,250

**Printed at:** 1:1,250

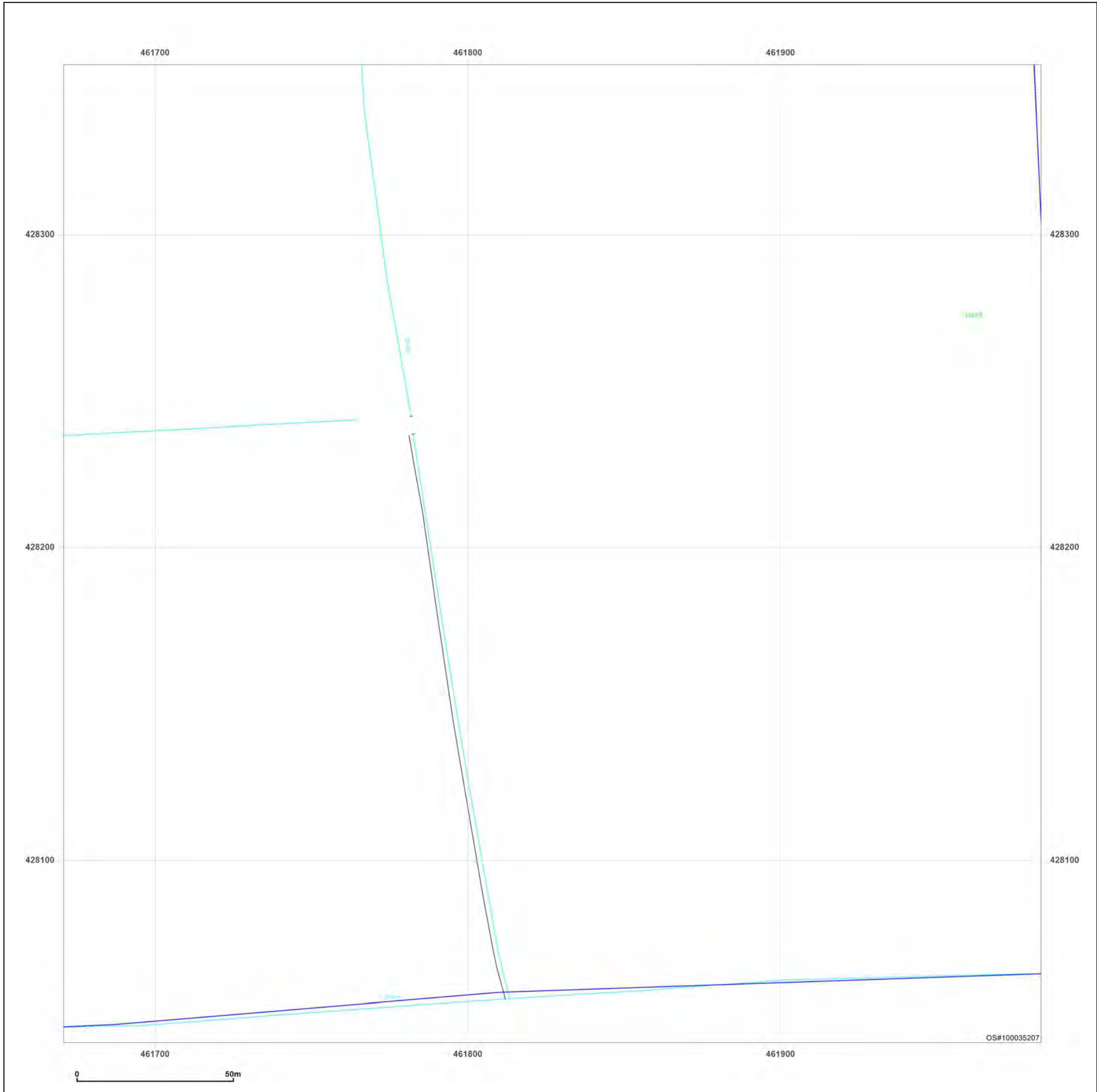
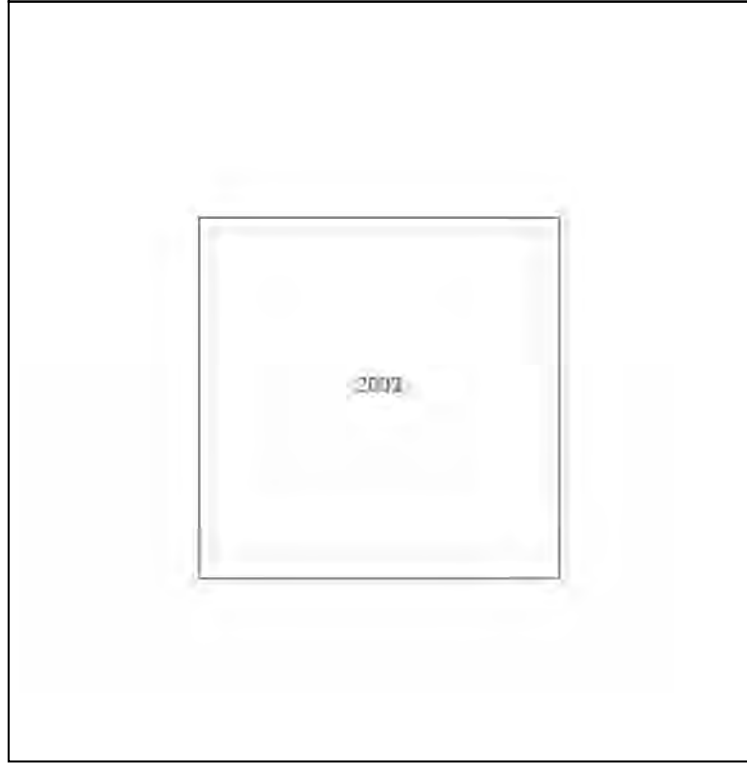

Produced by  
Groundsure Insights  
T: 08444 159000  
E: [info@groundsure.com](mailto:info@groundsure.com)  
W: [www.groundsure.com](http://www.groundsure.com)

© Crown copyright and database rights 2018 Ordnance Survey 100035207

Production date: 03 May 2023

Map legend available at:  
[www.groundsure.com/sites/default/files/groundsure\\_legend.pdf](http://www.groundsure.com/sites/default/files/groundsure_legend.pdf)

**Site Details:**

SHELTER 22M FROM COMUS  
INN, SELBY ROAD 6M FROM  
A1041, SELBY ROAD,  
CAMBLESFORTH, YO8 8HR

**Client Ref:** Camblesforth  
**Report Ref:** GSIP-2023-13637-13820\_Landline\_4\_14  
**Grid Ref:** 461827, 428498

**Map Name:** LandLine

**Map date:** 2003

**Scale:** 1:1,250

**Printed at:** 1:1,250

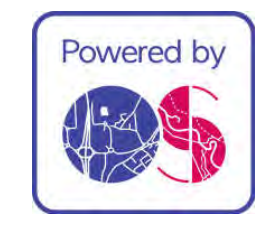
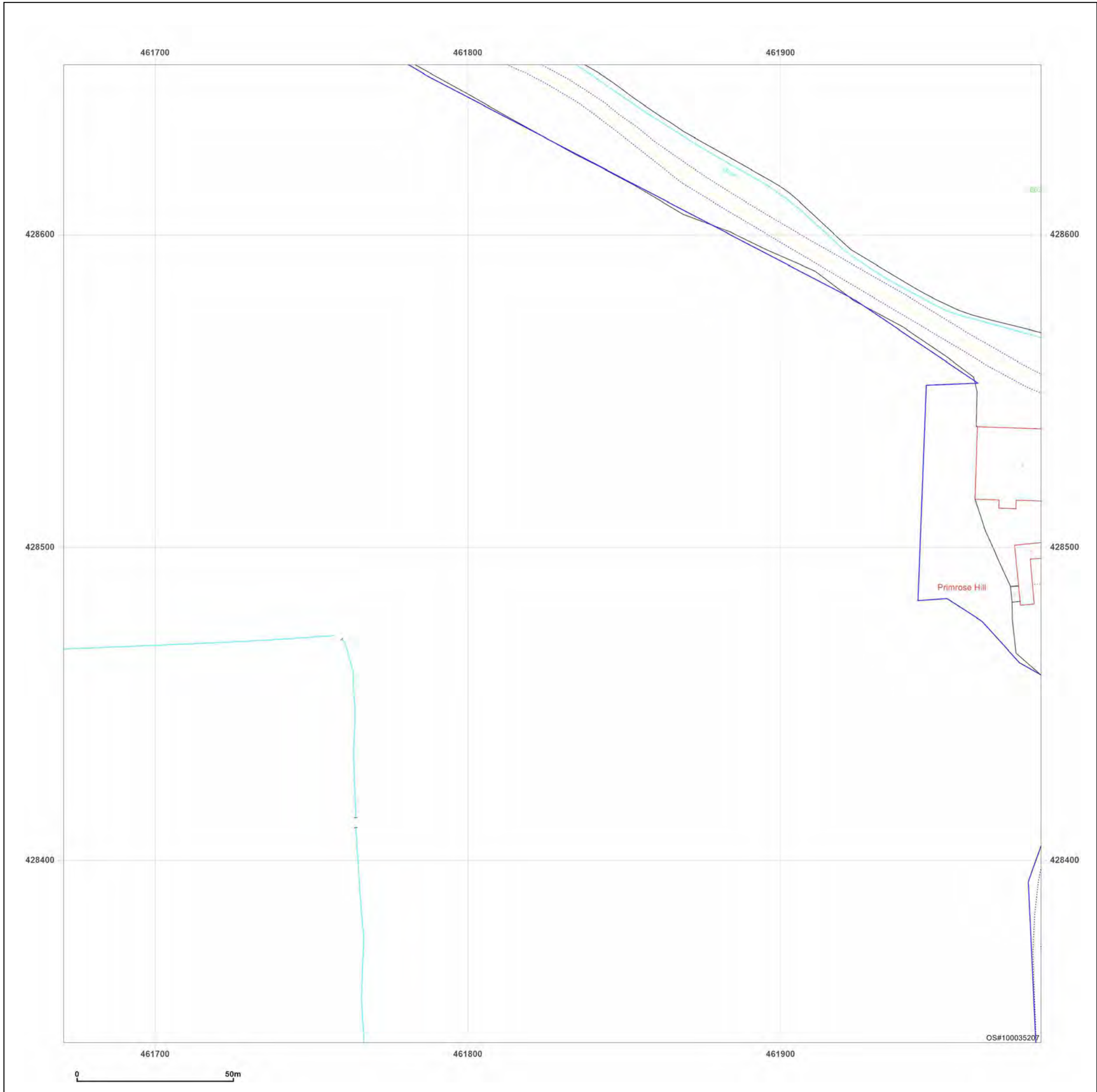
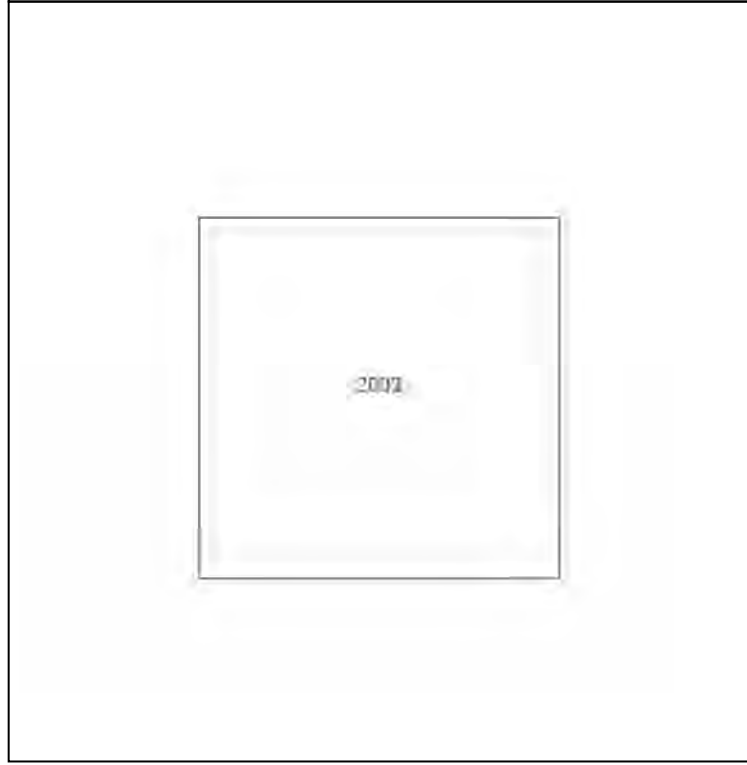

Produced by  
Groundsure Insights  
T: 08444 159000  
E: [info@groundsure.com](mailto:info@groundsure.com)  
W: [www.groundsure.com](http://www.groundsure.com)

© Crown copyright and database rights 2018 Ordnance Survey 100035207

Production date: 03 May 2023

Map legend available at:  
[www.groundsure.com/sites/default/files/groundsure\\_legend.pdf](http://www.groundsure.com/sites/default/files/groundsure_legend.pdf)



**Site Details:**

SHELTER 22M FROM COMUS  
INN, SELBY ROAD 6M FROM  
A1041, SELBY ROAD,  
CAMBLESFORTH, YO8 8HR

**Client Ref:** Camblesforth  
**Report Ref:** GSIP-2023-13637-13820\_Landline\_4\_15  
**Grid Ref:** 461827, 428798

**Map Name:** LandLine

**Map date:** 2003

**Scale:** 1:1,250

**Printed at:** 1:1,250

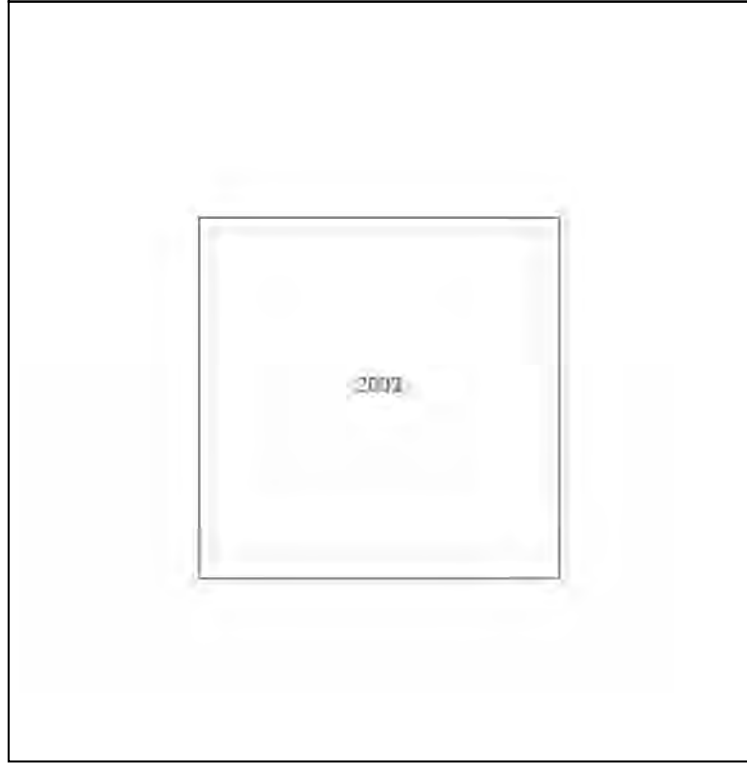

Produced by  
Groundsure Insights  
T: 08444 159000  
E: [info@groundsure.com](mailto:info@groundsure.com)  
W: [www.groundsure.com](http://www.groundsure.com)

© Crown copyright and database rights 2018 Ordnance Survey 100035207

Production date: 03 May 2023

Map legend available at:  
[www.groundsure.com/sites/default/files/groundsure\\_legend.pdf](http://www.groundsure.com/sites/default/files/groundsure_legend.pdf)

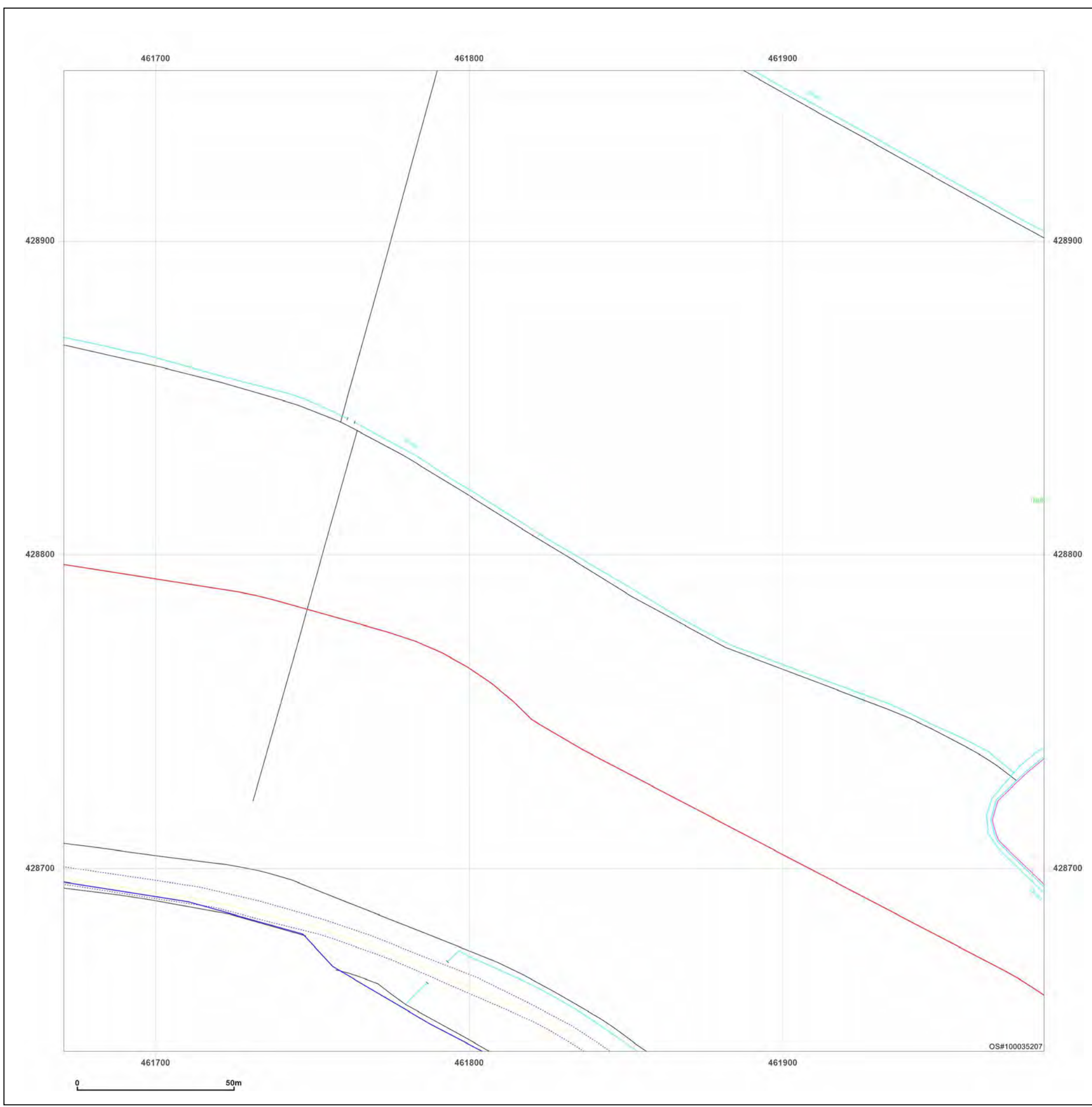

**Site Details:**

SHELTER 22M FROM COMUS  
INN, SELBY ROAD 6M FROM  
A1041, SELBY ROAD,  
CAMBLESFORTH, YO8 8HR

**Client Ref:** Camblesforth  
**Report Ref:** GSIP-2023-13637-13820\_Landline\_5\_1  
**Grid Ref:** 462127, 424598

**Map Name:** LandLine

**Map date:** 2003

**Scale:** 1:1,250

**Printed at:** 1:1,250

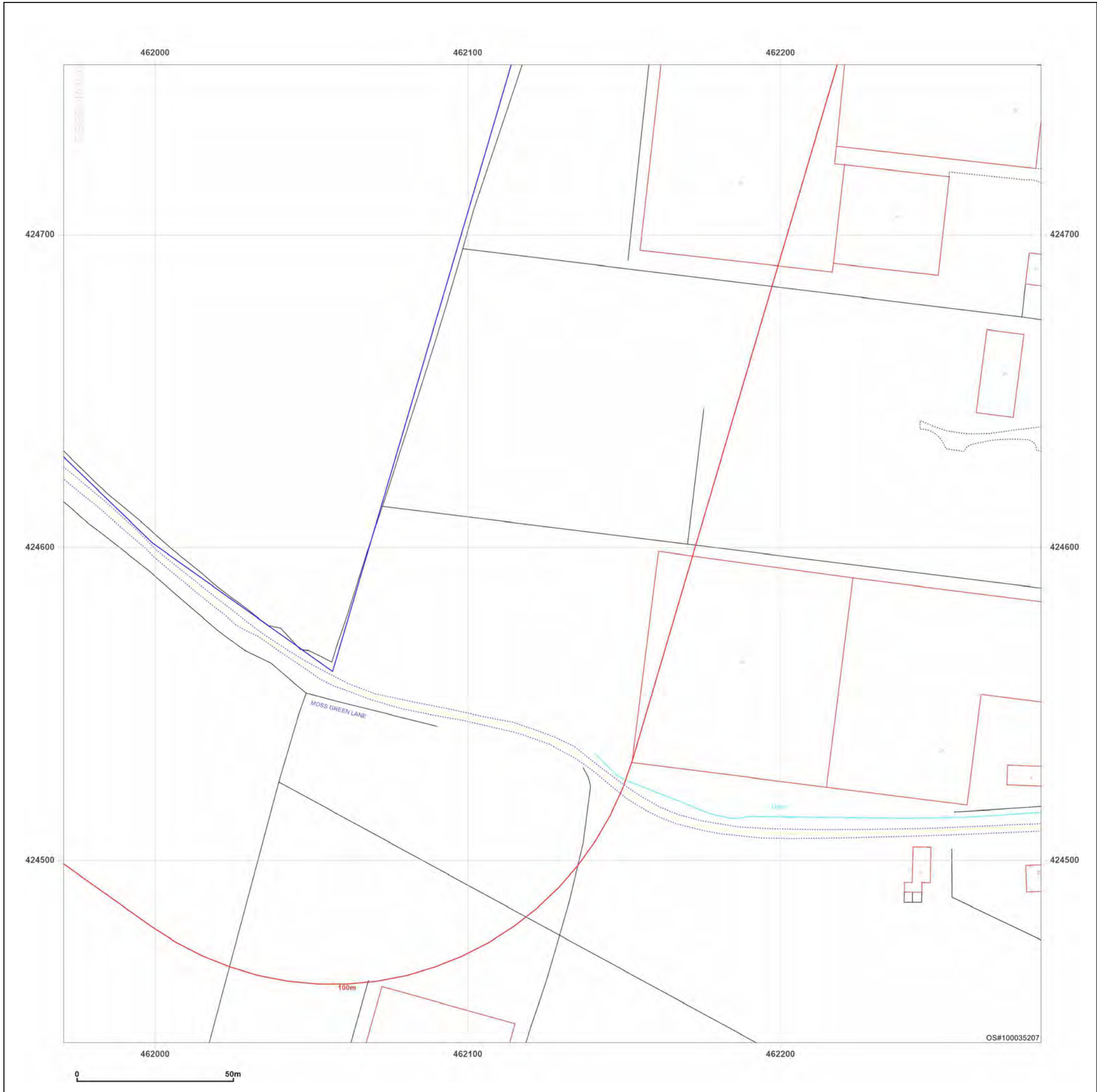
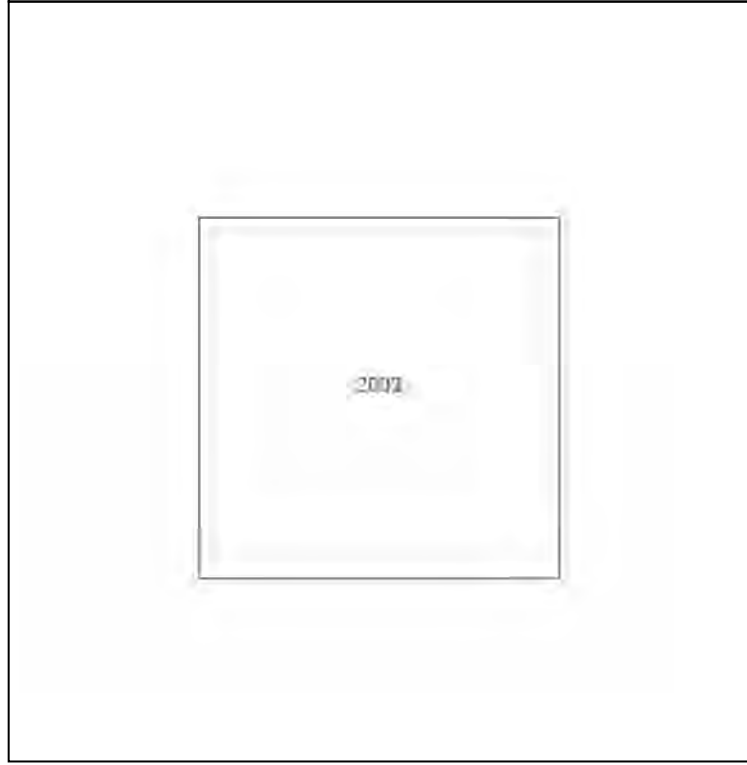

Produced by  
Groundsure Insights  
T: 08444 159000  
E: [info@groundsure.com](mailto:info@groundsure.com)  
W: [www.groundsure.com](http://www.groundsure.com)

© Crown copyright and database rights 2018 Ordnance Survey 100035207

Production date: 03 May 2023

Map legend available at:  
[www.groundsure.com/sites/default/files/groundsure\\_legend.pdf](http://www.groundsure.com/sites/default/files/groundsure_legend.pdf)

**Site Details:**

SHELTER 22M FROM COMUS  
INN, SELBY ROAD 6M FROM  
A1041, SELBY ROAD,  
CAMBLESFORTH, YO8 8HR

**Client Ref:** Camblesforth  
**Report Ref:** GSIP-2023-13637-13820\_Landline\_5\_2  
**Grid Ref:** 462127, 424898

**Map Name:** LandLine

**Map date:** 2003

**Scale:** 1:1,250

**Printed at:** 1:1,250

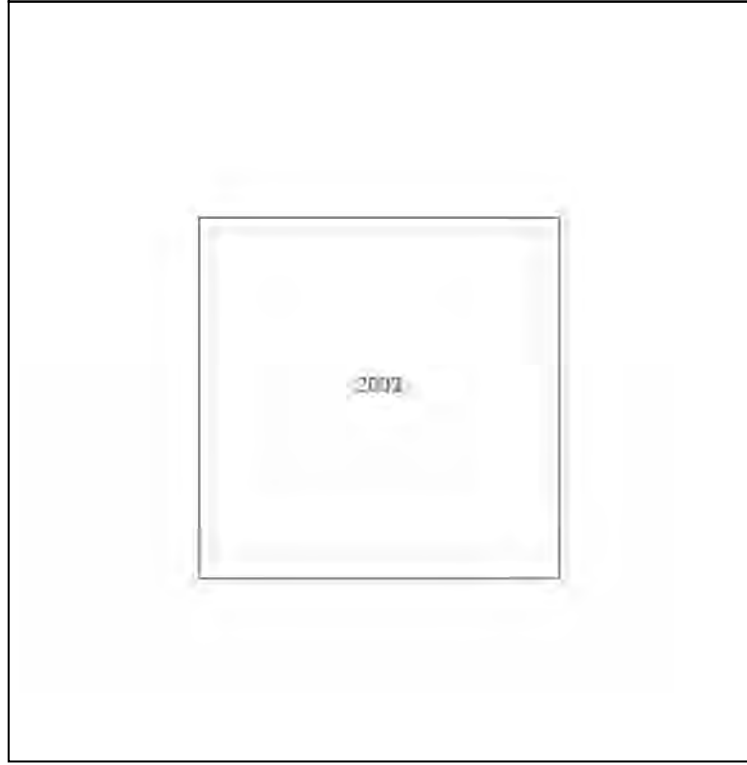

Produced by  
Groundsure Insights  
T: 08444 159000  
E: [info@groundsure.com](mailto:info@groundsure.com)  
W: [www.groundsure.com](http://www.groundsure.com)

© Crown copyright and database rights 2018 Ordnance Survey 100035207

Production date: 03 May 2023

Map legend available at:  
[www.groundsure.com/sites/default/files/groundsure\\_legend.pdf](http://www.groundsure.com/sites/default/files/groundsure_legend.pdf)

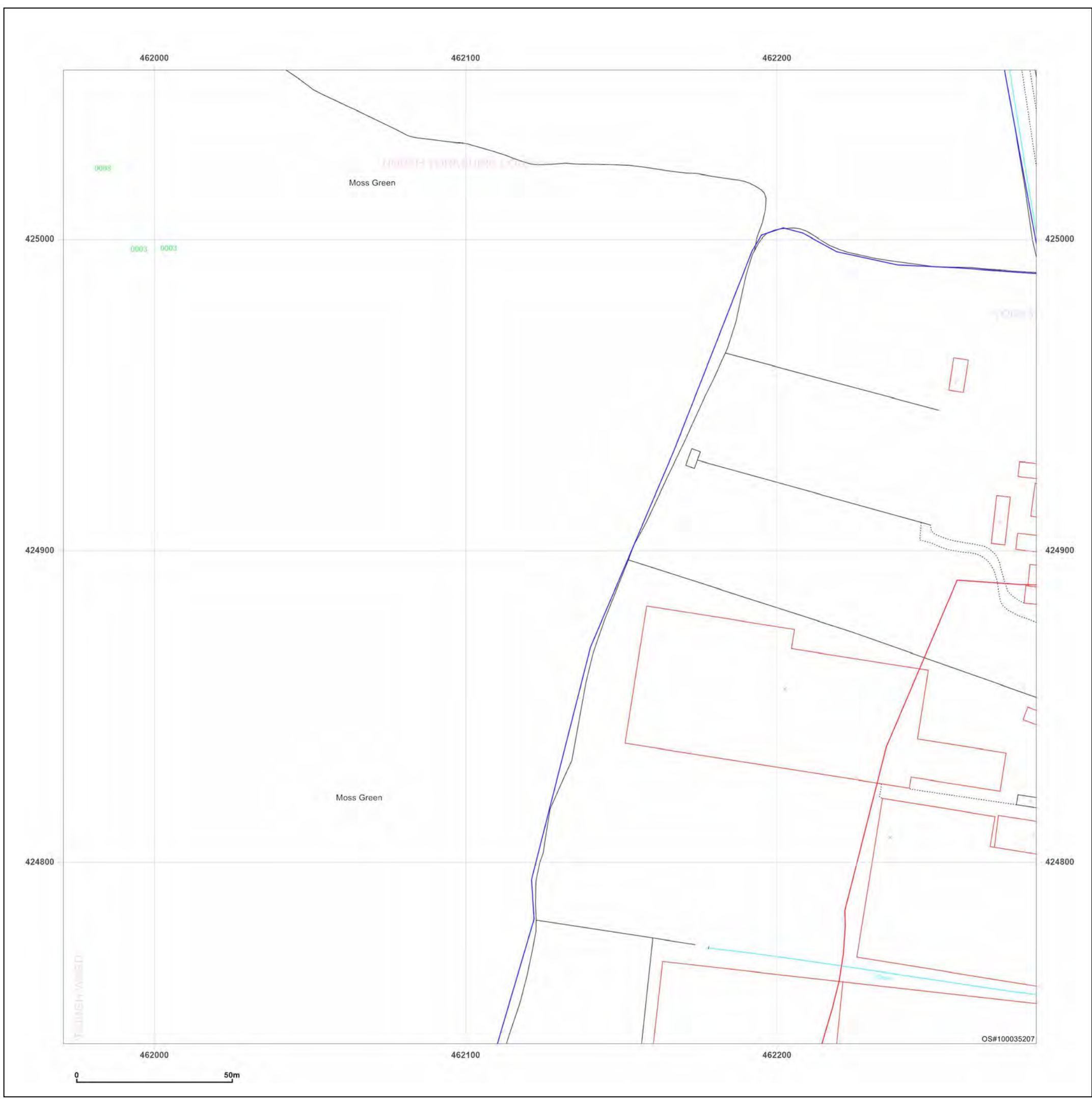

**Site Details:**

SHELTER 22M FROM COMUS  
INN, SELBY ROAD 6M FROM  
A1041, SELBY ROAD,  
CAMBLESFORTH, YO8 8HR

**Client Ref:** Camblesforth  
**Report Ref:** GSIP-2023-13637-13820\_Landline\_5\_3  
**Grid Ref:** 462127, 425198

**Map Name:** LandLine

**Map date:** 2003

**Scale:** 1:1,250

**Printed at:** 1:1,250

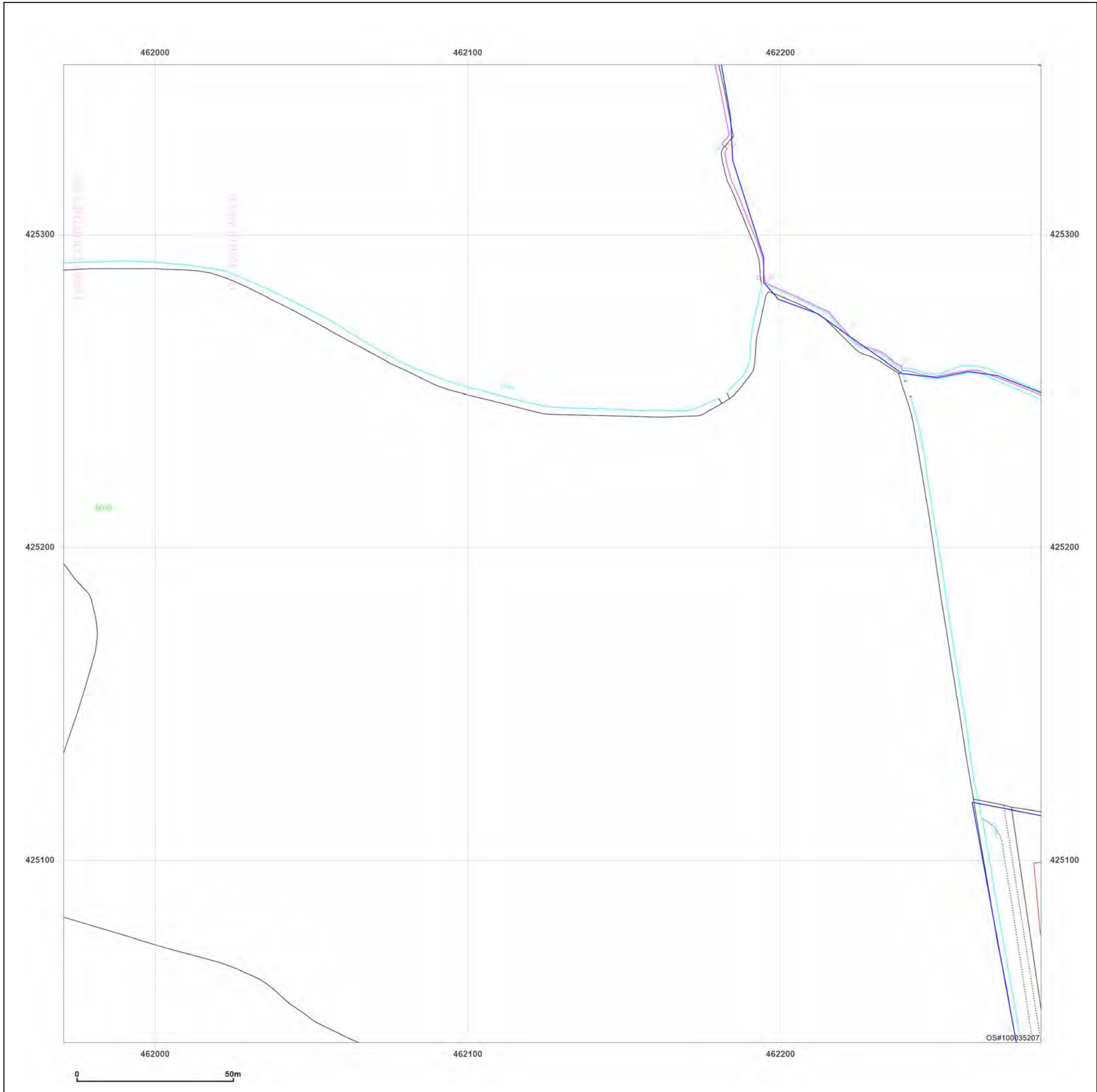
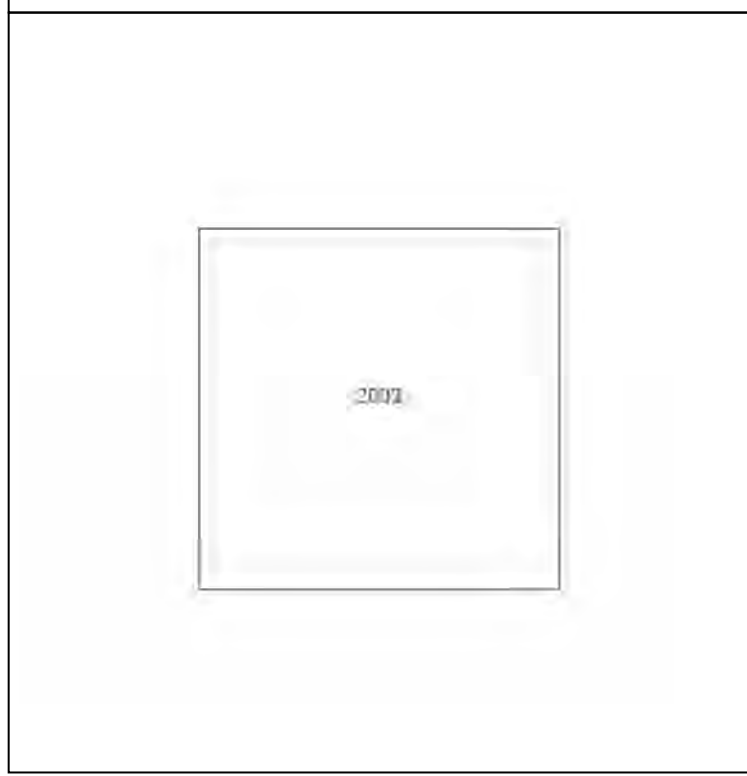

Produced by  
Groundsure Insights  
T: 08444 159000  
E: [info@groundsure.com](mailto:info@groundsure.com)  
W: [www.groundsure.com](http://www.groundsure.com)

© Crown copyright and database rights 2018 Ordnance Survey 100035207

Production date: 03 May 2023

Map legend available at:  
[www.groundsure.com/sites/default/files/groundsure\\_legend.pdf](http://www.groundsure.com/sites/default/files/groundsure_legend.pdf)

**Site Details:**  
 SHELTER 22M FROM COMUS INN, SELBY ROAD 6M FROM A1041, SELBY ROAD, CAMBLESFORTH, YO8 8HR

**Client Ref:** Camblesforth  
**Report Ref:** GSIP-2023-13637-13820\_Landline\_5\_4  
**Grid Ref:** 462127, 425498

**Map Name:** LandLine  
**Map date:** 2003  
**Scale:** 1:1,250  
**Printed at:** 1:1,250

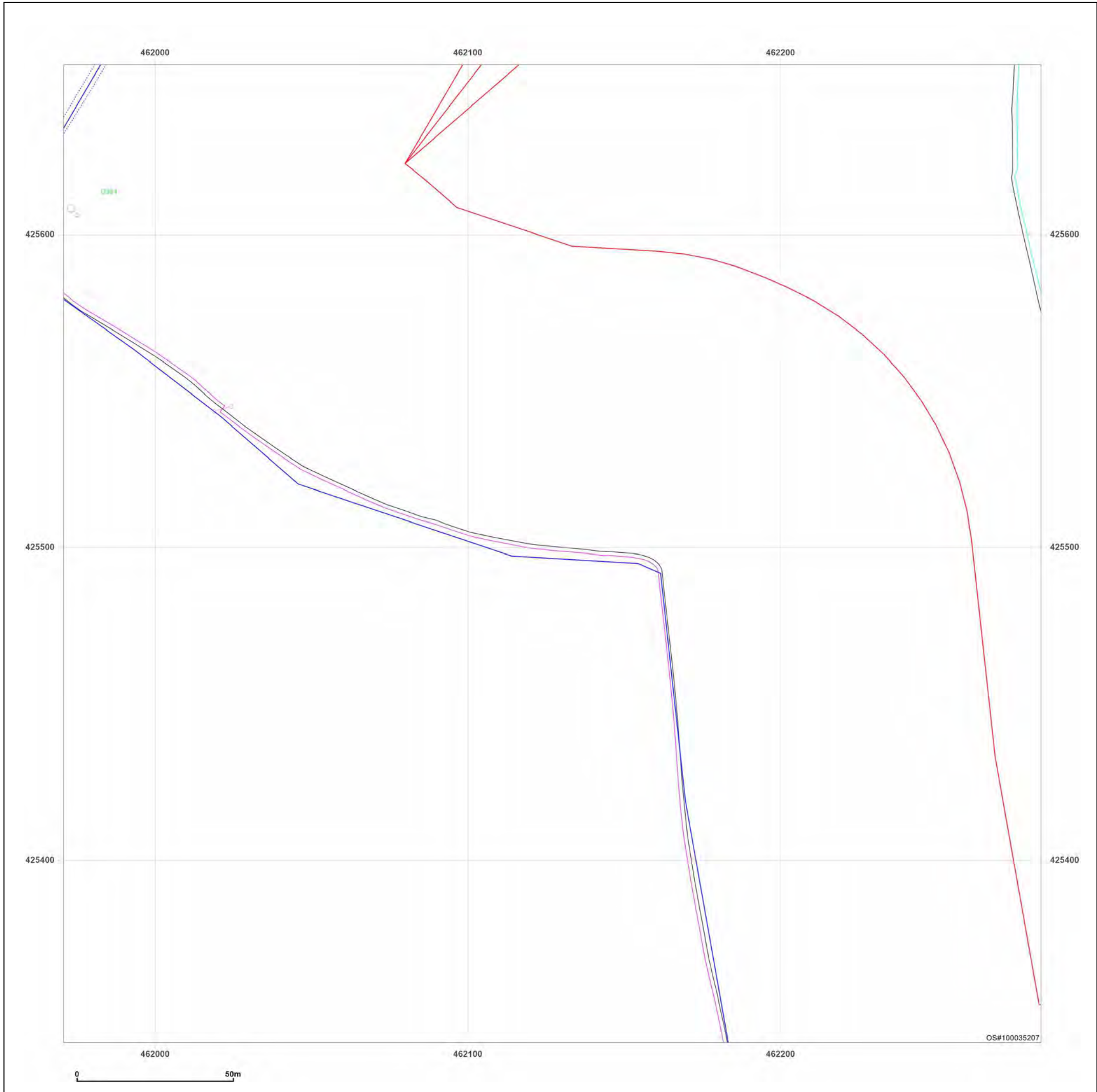
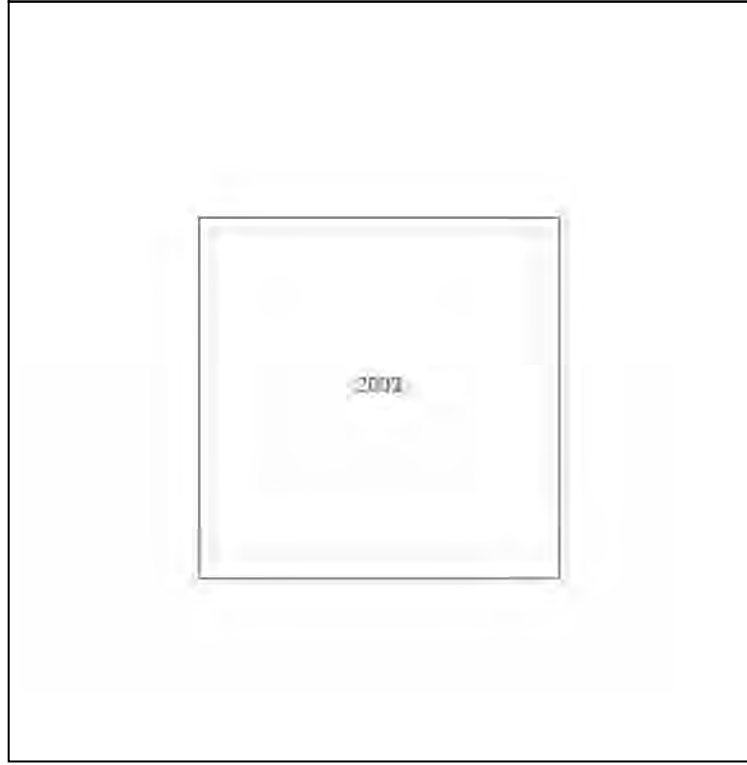
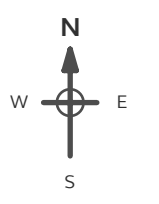

**Powered by**  

 Produced by Groundsure Insights  
 T: 08444 159000  
 E: [info@groundsure.com](mailto:info@groundsure.com)  
 W: [www.groundsure.com](http://www.groundsure.com)

© Crown copyright and database rights 2018 Ordnance Survey 100035207

Production date: 03 May 2023

Map legend available at:  
[www.groundsure.com/sites/default/files/groundsure\\_legend.pdf](http://www.groundsure.com/sites/default/files/groundsure_legend.pdf)

**Site Details:**  
 SHELTER 22M FROM COMUS  
 INN, SELBY ROAD 6M FROM  
 A1041, SELBY ROAD,  
 CAMBLESFORTH, YO8 8HR

**Client Ref:** Camblesforth  
**Report Ref:** GSIP-2023-13637-13820\_Landline\_5\_5  
**Grid Ref:** 462127, 425798

**Map Name:** LandLine  
**Map date:** 2003  
**Scale:** 1:1,250  
**Printed at:** 1:1,250

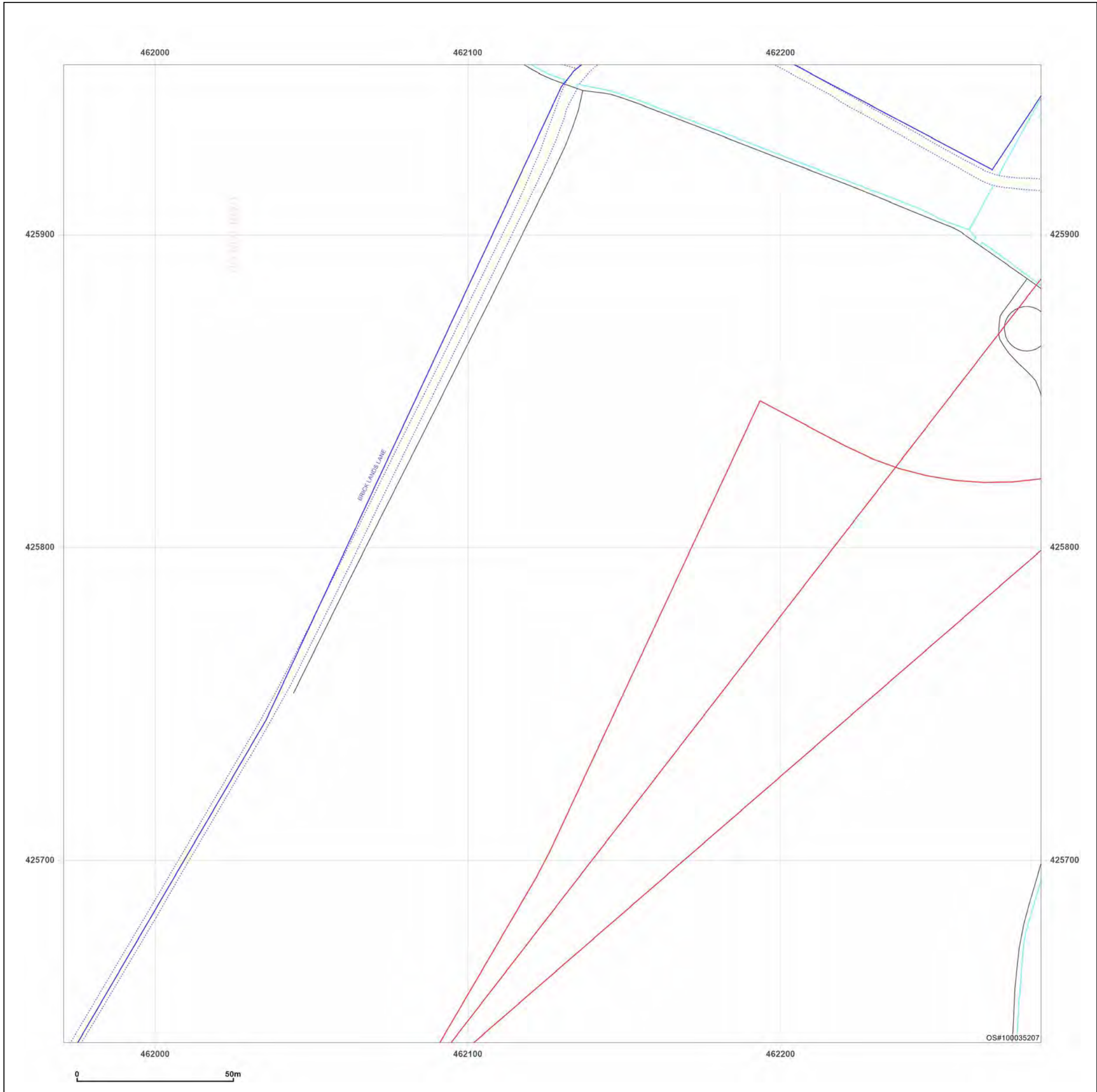
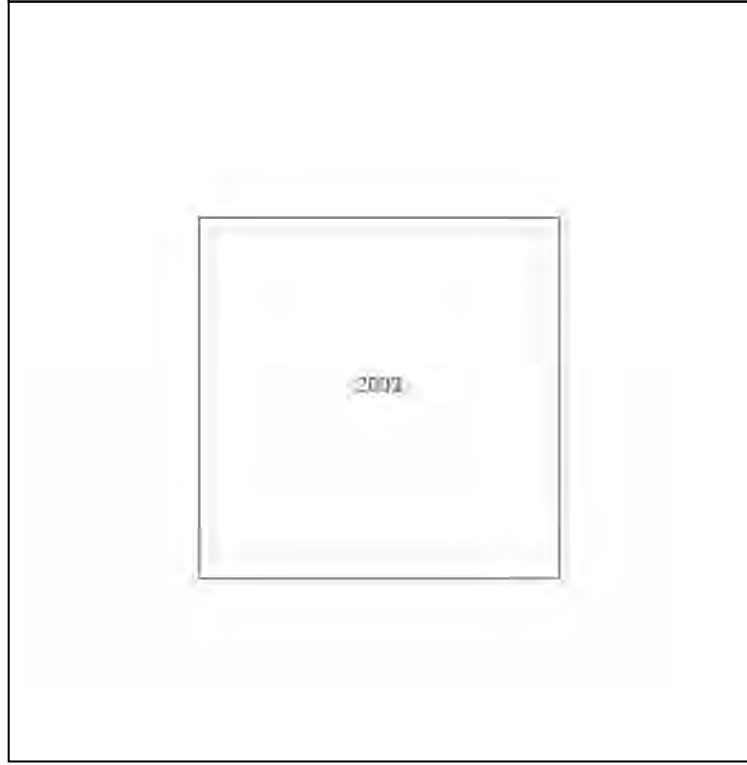
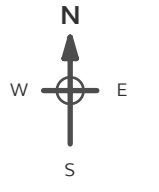

**Powered by**  

 Produced by  
 Groundsure Insights  
 T: 08444 159000  
 E: [info@groundsure.com](mailto:info@groundsure.com)  
 W: [www.groundsure.com](http://www.groundsure.com)

© Crown copyright and database rights 2018 Ordnance Survey 100035207

Production date: 03 May 2023

Map legend available at:  
[www.groundsure.com/sites/default/files/groundsure\\_legend.pdf](http://www.groundsure.com/sites/default/files/groundsure_legend.pdf)

**Site Details:**  
 SHELTER 22M FROM COMUS  
 INN, SELBY ROAD 6M FROM  
 A1041, SELBY ROAD,  
 CAMBLESFORTH, YO8 8HR

**Client Ref:** Camblesforth  
**Report Ref:** GSIP-2023-13637-13820\_Landline\_5\_6  
**Grid Ref:** 462127, 426098

**Map Name:** LandLine  
**Map date:** 2003  
**Scale:** 1:1,250  
**Printed at:** 1:1,250

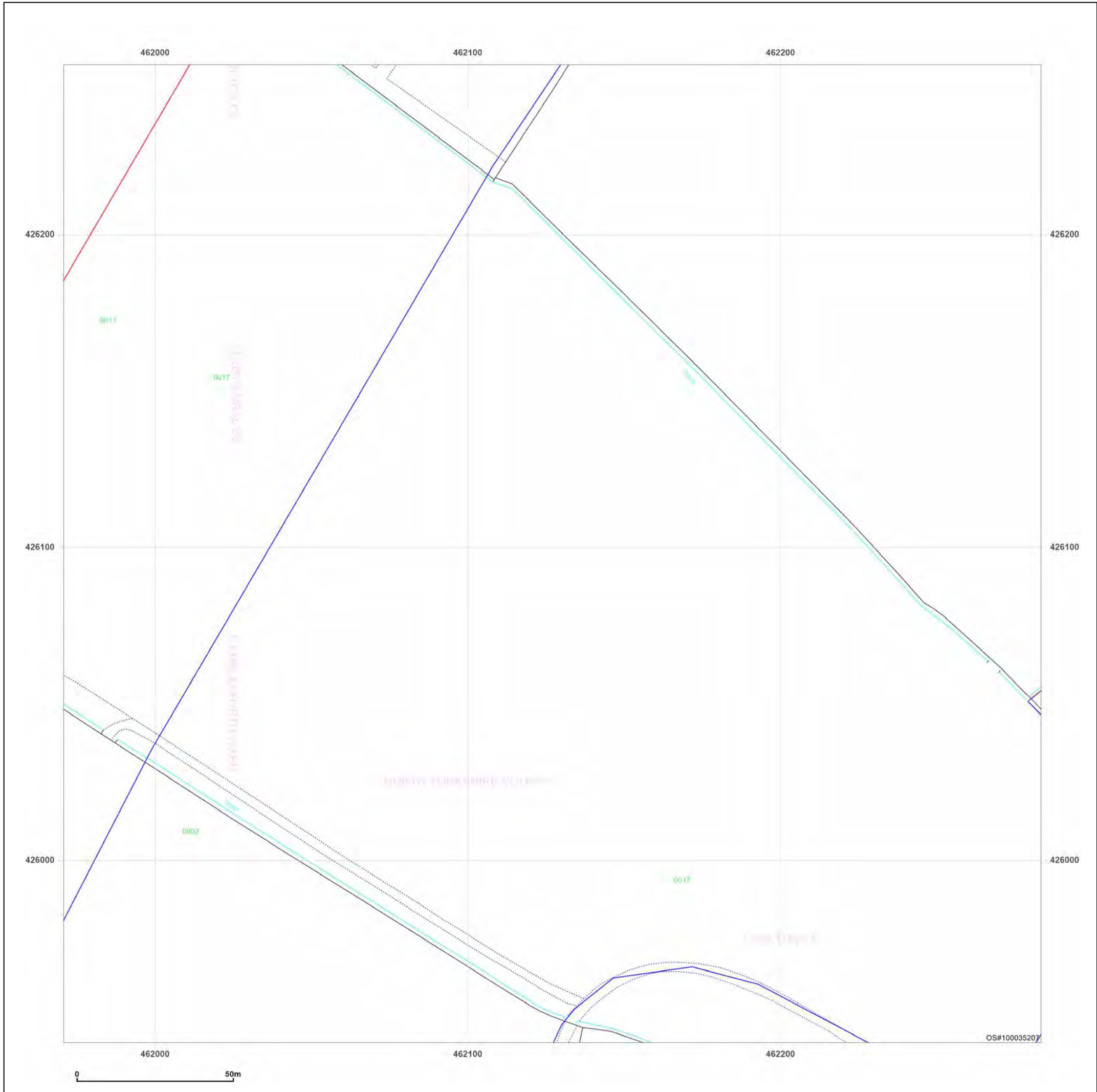
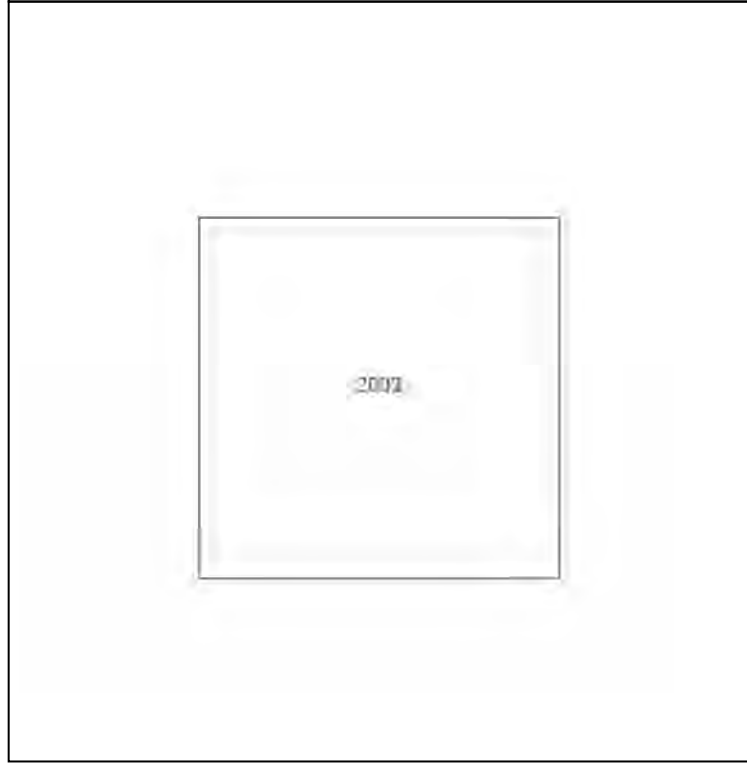
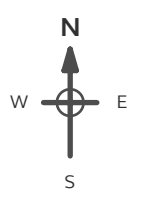

**Powered by**  

 Produced by  
 Groundsure Insights  
 T: 08444 159000  
 E: [info@groundsure.com](mailto:info@groundsure.com)  
 W: [www.groundsure.com](http://www.groundsure.com)

© Crown copyright and database rights 2018 Ordnance Survey 100035207

Production date: 03 May 2023

Map legend available at:  
[www.groundsure.com/sites/default/files/groundsure\\_legend.pdf](http://www.groundsure.com/sites/default/files/groundsure_legend.pdf)

**Site Details:**

SHELTER 22M FROM COMUS INN, SELBY ROAD 6M FROM A1041, SELBY ROAD, CAMBLESFORTH, YO8 8HR

**Client Ref:** Camblesforth  
**Report Ref:** GSIP-2023-13637-13820\_Landline\_5\_7  
**Grid Ref:** 462127, 426398

**Map Name:** LandLine  
**Map date:** 2003  
**Scale:** 1:1,250  
**Printed at:** 1:1,250

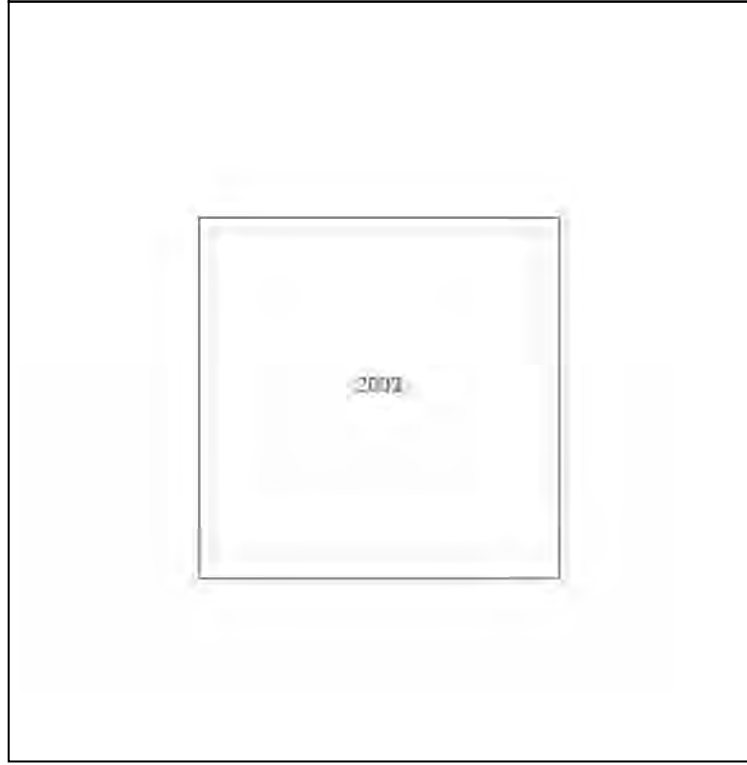
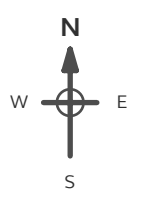

**Powered by**  

 Produced by Groundsure Insights  
 T: 08444 159000  
 E: [info@groundsure.com](mailto:info@groundsure.com)  
 W: [www.groundsure.com](http://www.groundsure.com)

© Crown copyright and database rights 2018 Ordnance Survey 100035207

Production date: 03 May 2023

Map legend available at:  
[www.groundsure.com/sites/default/files/groundsure\\_legend.pdf](http://www.groundsure.com/sites/default/files/groundsure_legend.pdf)

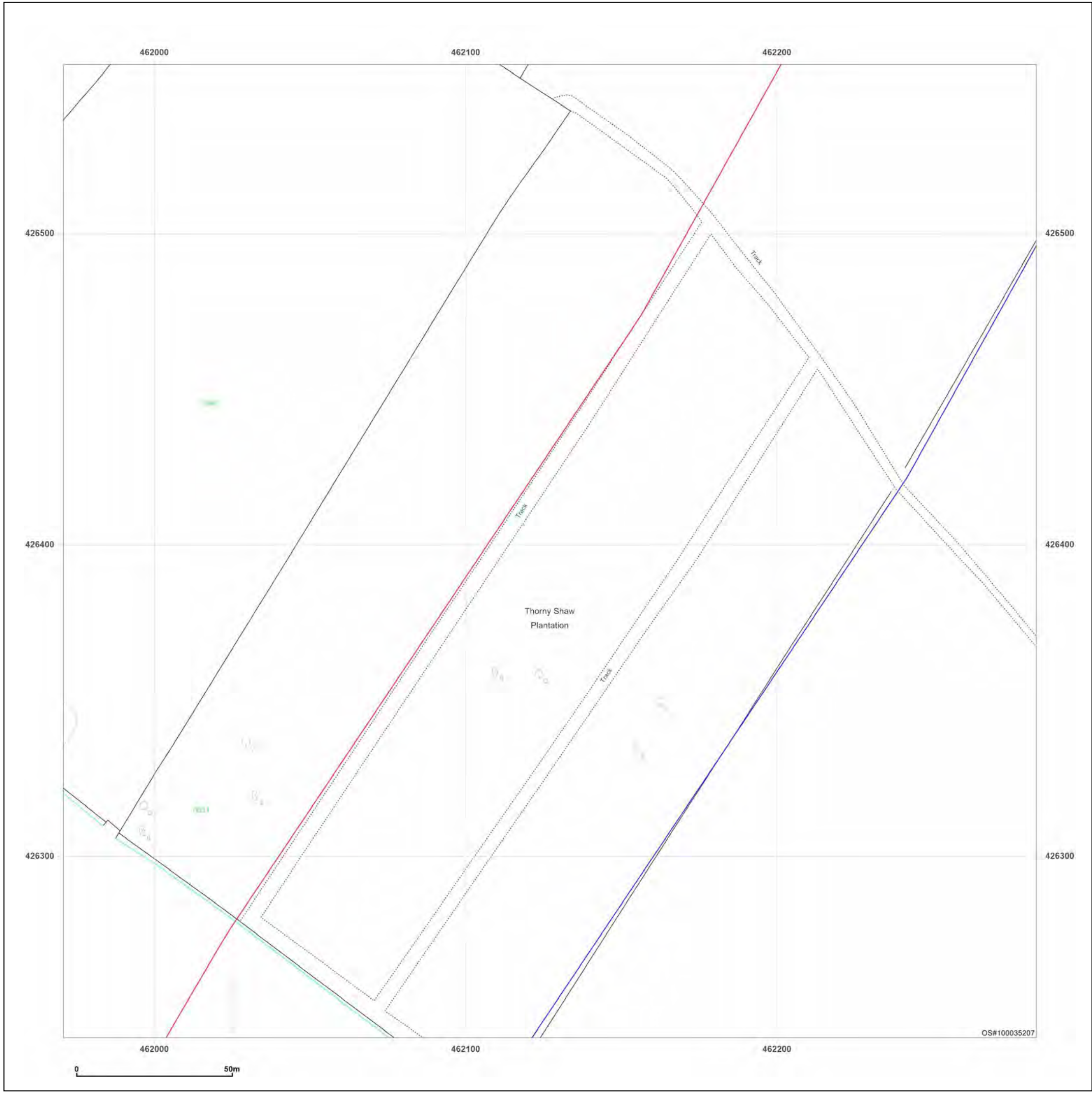



**Site Details:**

SHELTER 22M FROM COMUS  
INN, SELBY ROAD 6M FROM  
A1041, SELBY ROAD,  
CAMBLESFORTH, YO8 8HR

**Client Ref:** Camblesforth  
**Report Ref:** GSIP-2023-13637-13820\_Landline\_5\_8  
**Grid Ref:** 462127, 426698

**Map Name:** LandLine

**Map date:** 2003

**Scale:** 1:1,250

**Printed at:** 1:1,250

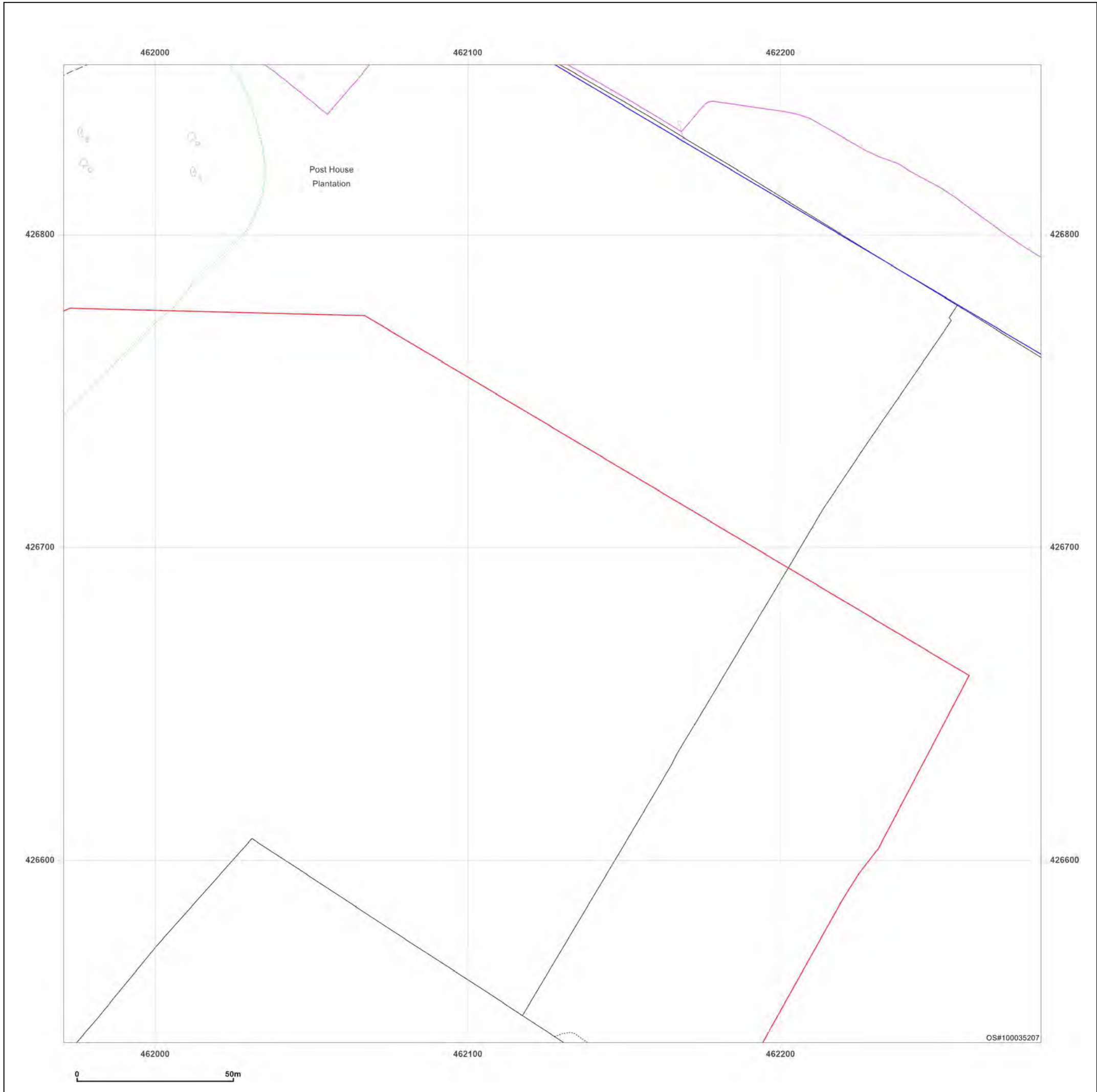
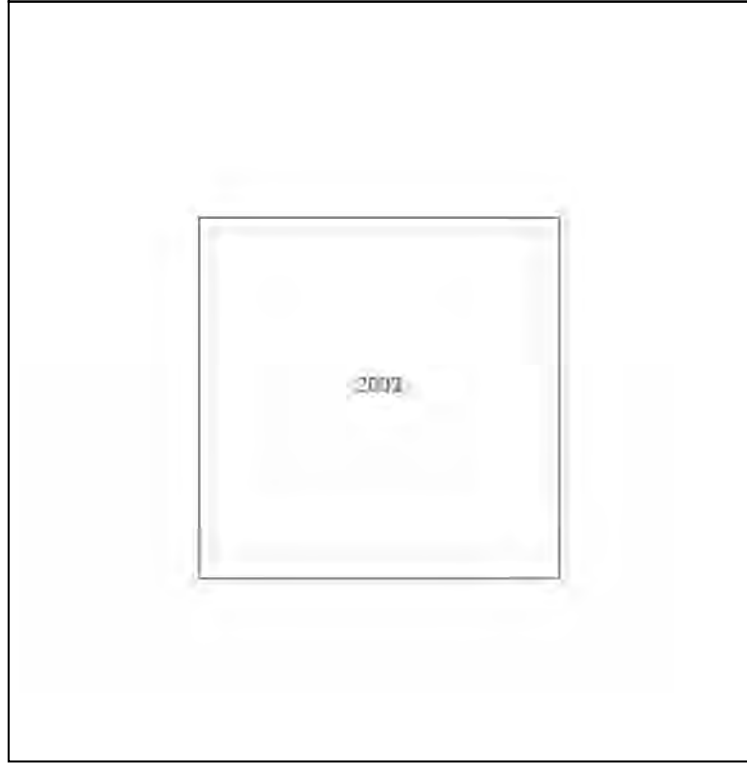

Produced by  
Groundsure Insights  
T: 08444 159000  
E: [info@groundsure.com](mailto:info@groundsure.com)  
W: [www.groundsure.com](http://www.groundsure.com)

© Crown copyright and database rights 2018 Ordnance Survey 100035207

Production date: 03 May 2023

Map legend available at:  
[www.groundsure.com/sites/default/files/groundsure\\_legend.pdf](http://www.groundsure.com/sites/default/files/groundsure_legend.pdf)

**Site Details:**

SHELTER 22M FROM COMUS  
INN, SELBY ROAD 6M FROM  
A1041, SELBY ROAD,  
CAMBLESFORTH, YO8 8HR

**Client Ref:** Camblesforth  
**Report Ref:** GSIP-2023-13637-13820\_Landline\_5\_9  
**Grid Ref:** 462127, 426998

**Map Name:** LandLine

**Map date:** 2003

**Scale:** 1:1,250

**Printed at:** 1:1,250

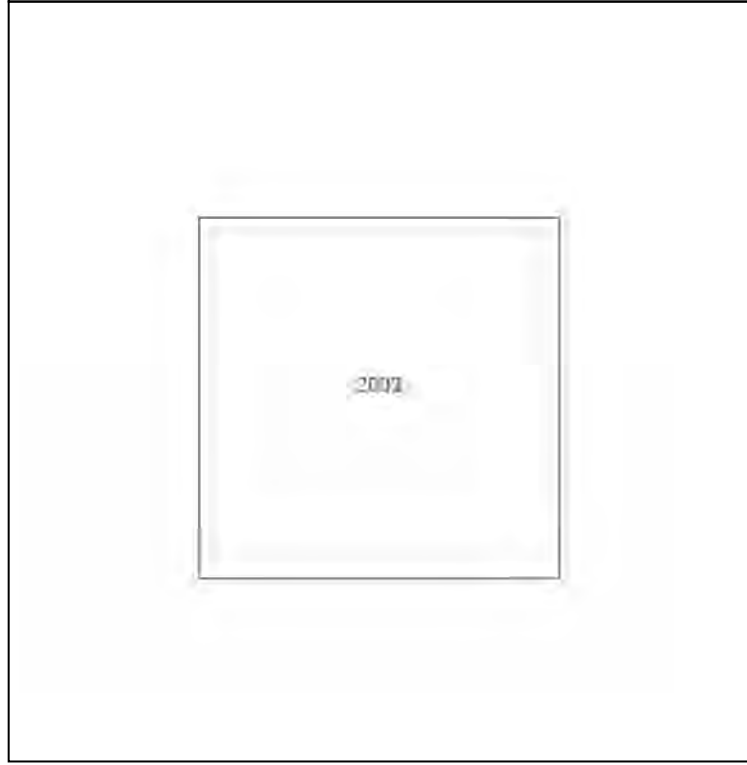

Produced by  
Groundsure Insights  
T: 08444 159000  
E: [info@groundsure.com](mailto:info@groundsure.com)  
W: [www.groundsure.com](http://www.groundsure.com)

© Crown copyright and database rights 2018 Ordnance Survey 100035207

Production date: 03 May 2023

Map legend available at:  
[www.groundsure.com/sites/default/files/groundsure\\_legend.pdf](http://www.groundsure.com/sites/default/files/groundsure_legend.pdf)

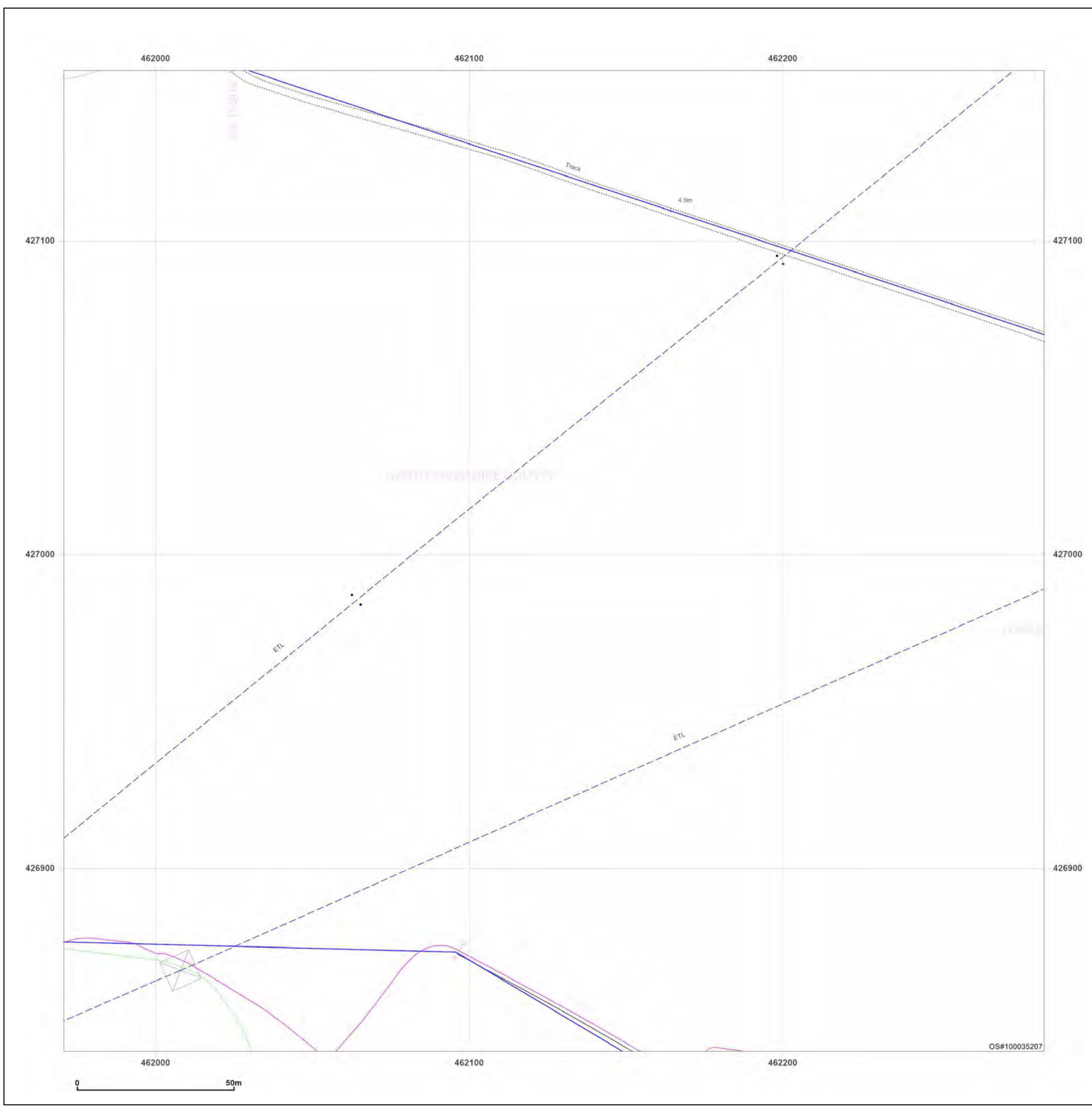

**Site Details:**

SHELTER 22M FROM COMUS  
INN, SELBY ROAD 6M FROM  
A1041, SELBY ROAD,  
CAMBLESFORTH, YO8 8HR

**Client Ref:** Camblesforth  
**Report Ref:** GSIP-2023-13637-13820\_Landline\_5\_10  
**Grid Ref:** 462127, 427298

**Map Name:** LandLine

**Map date:** 2003

**Scale:** 1:1,250

**Printed at:** 1:1,250

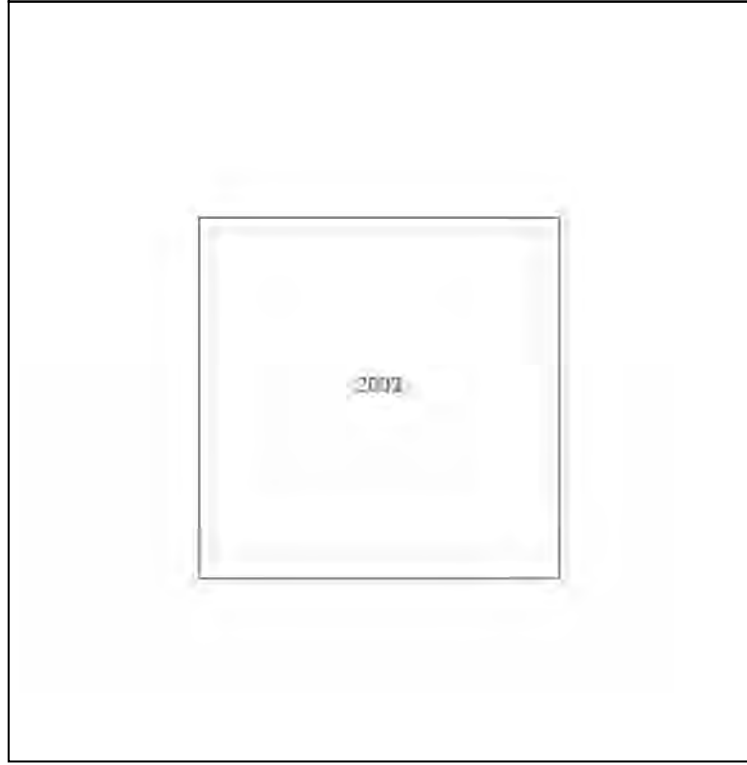
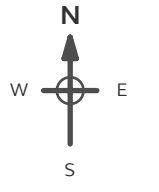

Produced by  
Groundsure Insights  
T: 08444 159000  
E: [info@groundsure.com](mailto:info@groundsure.com)  
W: [www.groundsure.com](http://www.groundsure.com)

© Crown copyright and database rights 2018 Ordnance Survey 100035207

Production date: 03 May 2023

Map legend available at:  
[www.groundsure.com/sites/default/files/groundsure\\_legend.pdf](http://www.groundsure.com/sites/default/files/groundsure_legend.pdf)

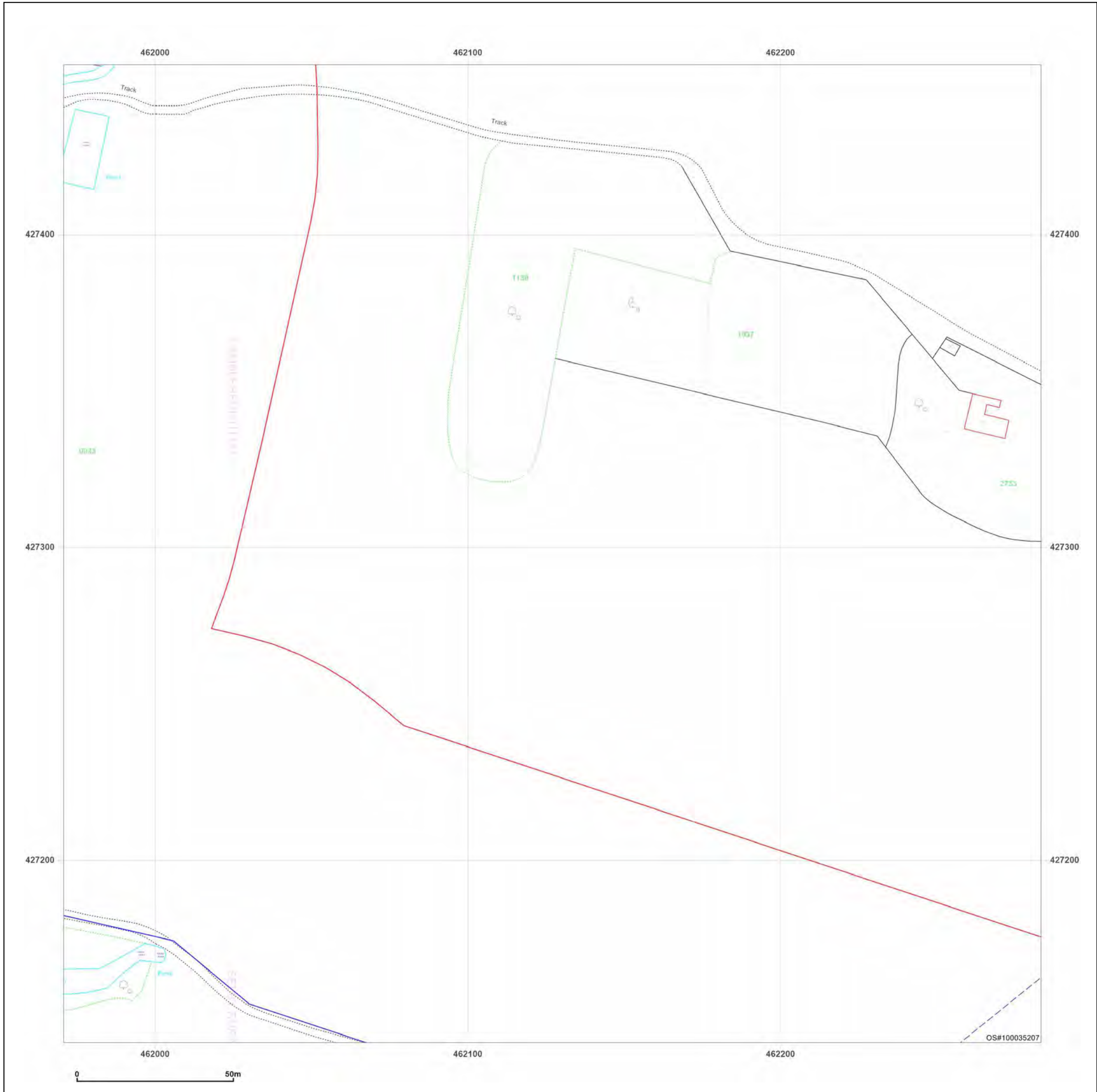

**Site Details:**  
 SHELTER 22M FROM COMUS INN, SELBY ROAD 6M FROM A1041, SELBY ROAD, CAMBLESFORTH, YO8 8HR

**Client Ref:** Camblesforth  
**Report Ref:** GSIP-2023-13637-13820\_Landline\_5\_11  
**Grid Ref:** 462127, 427598

**Map Name:** LandLine  
**Map date:** 2003  
**Scale:** 1:1,250  
**Printed at:** 1:1,250

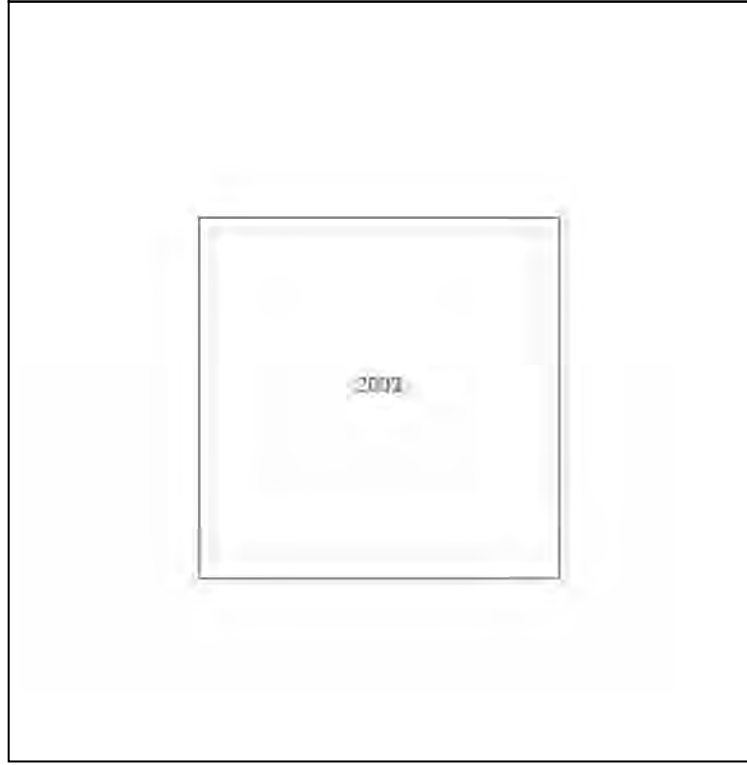
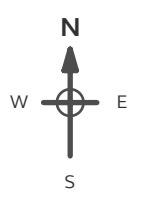

**Powered by**  Produced by Groundsure Insights  
 T: 08444 159000  
 E: [info@groundsure.com](mailto:info@groundsure.com)  
 W: [www.groundsure.com](http://www.groundsure.com)

© Crown copyright and database rights 2018 Ordnance Survey 100035207

Production date: 03 May 2023

Map legend available at: [www.groundsure.com/sites/default/files/groundsure\\_legend.pdf](http://www.groundsure.com/sites/default/files/groundsure_legend.pdf)

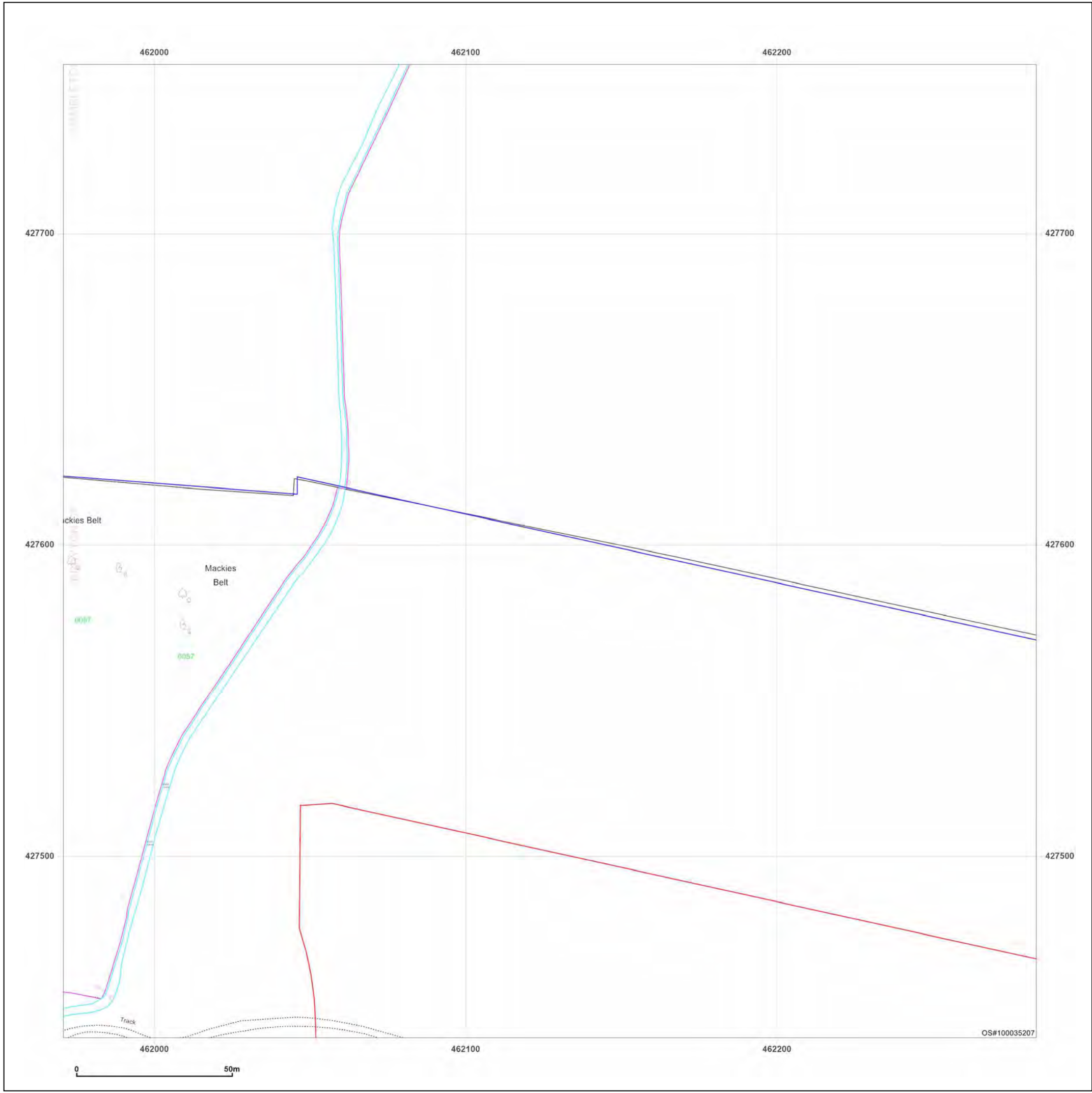

**Site Details:**

SHELTER 22M FROM COMUS  
INN, SELBY ROAD 6M FROM  
A1041, SELBY ROAD,  
CAMBLESFORTH, YO8 8HR

**Client Ref:** Camblesforth  
**Report Ref:** GSIP-2023-13637-13820\_Landline\_5\_12  
**Grid Ref:** 462127, 427898

**Map Name:** LandLine

**Map date:** 2003

**Scale:** 1:1,250

**Printed at:** 1:1,250

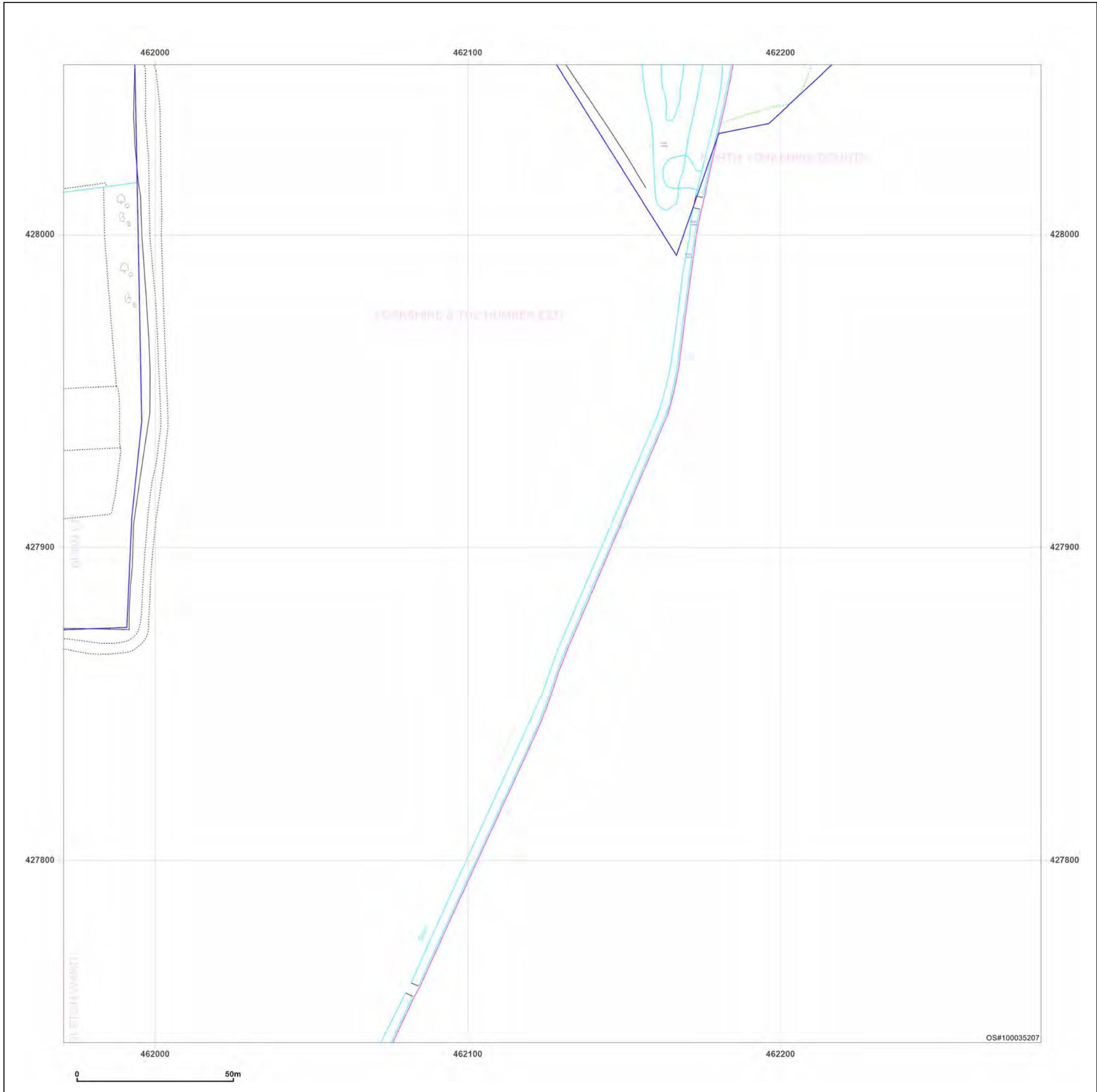
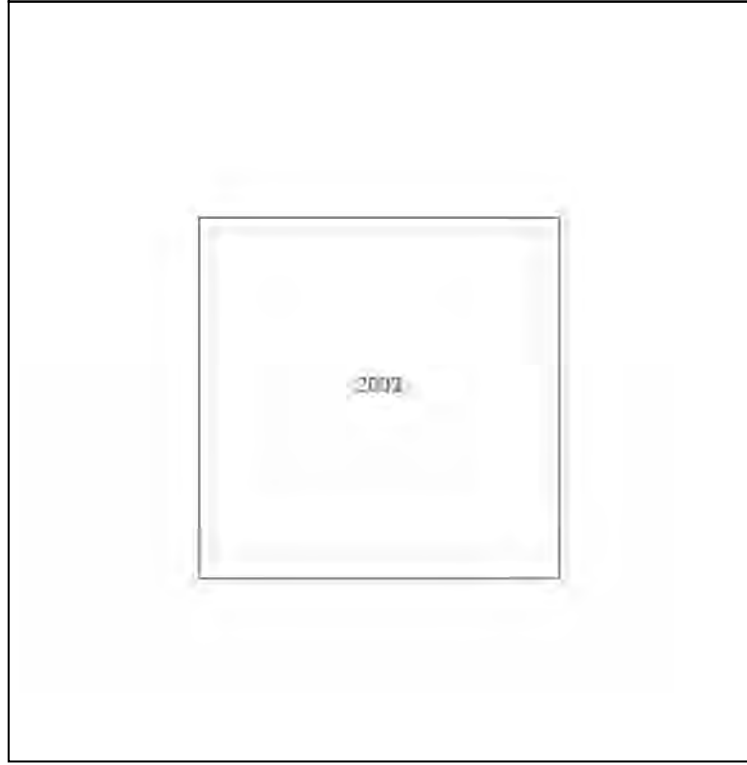

Produced by  
Groundsure Insights  
T: 08444 159000  
E: [info@groundsure.com](mailto:info@groundsure.com)  
W: [www.groundsure.com](http://www.groundsure.com)

© Crown copyright and database rights 2018 Ordnance Survey 100035207

Production date: 03 May 2023

Map legend available at:  
[www.groundsure.com/sites/default/files/groundsure\\_legend.pdf](http://www.groundsure.com/sites/default/files/groundsure_legend.pdf)

**Site Details:**

SHELTER 22M FROM COMUS  
INN, SELBY ROAD 6M FROM  
A1041, SELBY ROAD,  
CAMBLESFORTH, YO8 8HR

**Client Ref:** Camblesforth  
**Report Ref:** GSIP-2023-13637-13820\_Landline\_5\_13  
**Grid Ref:** 462127, 428198

**Map Name:** LandLine

**Map date:** 2003

**Scale:** 1:1,250

**Printed at:** 1:1,250

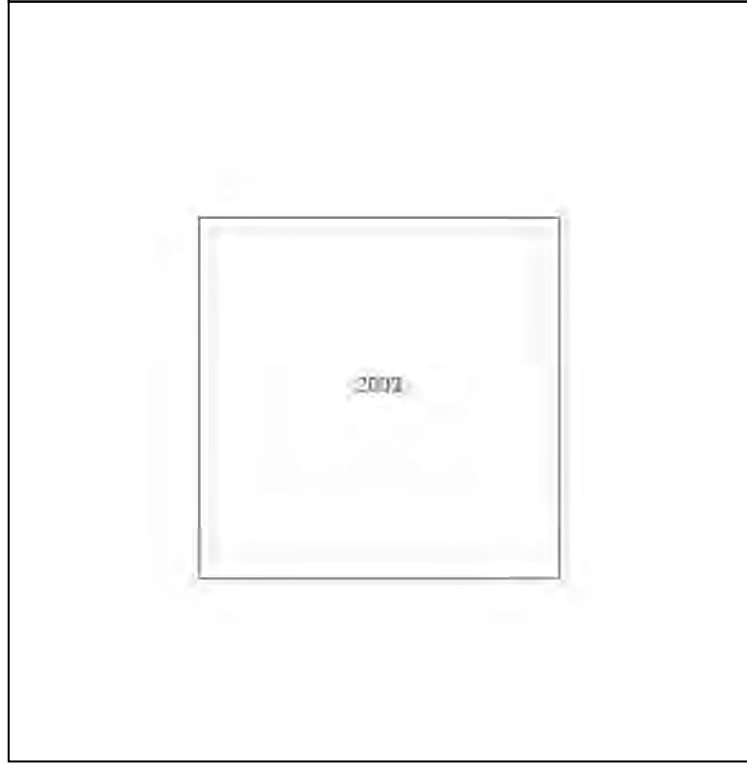

Produced by  
Groundsure Insights  
T: 08444 159000  
E: [info@groundsure.com](mailto:info@groundsure.com)  
W: [www.groundsure.com](http://www.groundsure.com)

© Crown copyright and database rights 2018 Ordnance Survey 100035207

Production date: 03 May 2023

Map legend available at:  
[www.groundsure.com/sites/default/files/groundsure\\_legend.pdf](http://www.groundsure.com/sites/default/files/groundsure_legend.pdf)

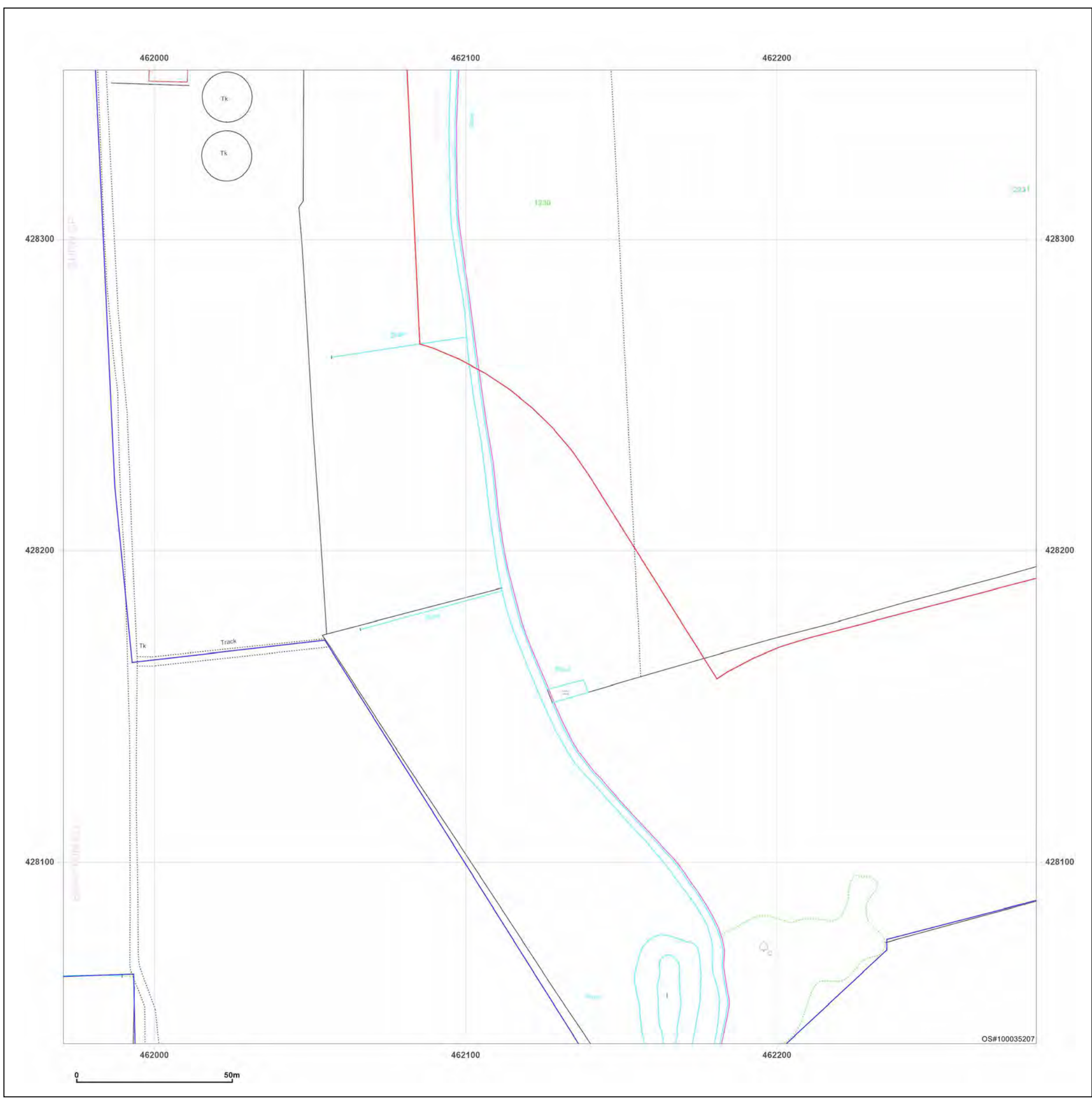

**Site Details:**

SHELTER 22M FROM COMUS  
INN, SELBY ROAD 6M FROM  
A1041, SELBY ROAD,  
CAMBLESFORTH, YO8 8HR

**Client Ref:** Camblesforth  
**Report Ref:** GSIP-2023-13637-13820\_Landline\_5\_14  
**Grid Ref:** 462127, 428498

**Map Name:** LandLine

**Map date:** 2003

**Scale:** 1:1,250

**Printed at:** 1:1,250

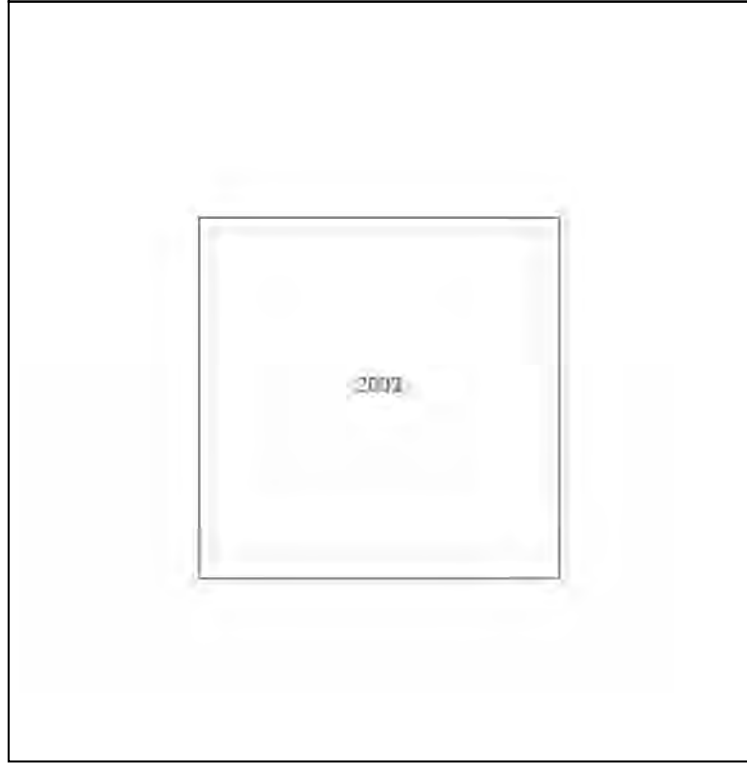

Produced by  
Groundsure Insights  
T: 08444 159000  
E: [info@groundsure.com](mailto:info@groundsure.com)  
W: [www.groundsure.com](http://www.groundsure.com)

© Crown copyright and database rights 2018 Ordnance Survey 100035207

Production date: 03 May 2023

Map legend available at:  
[www.groundsure.com/sites/default/files/groundsure\\_legend.pdf](http://www.groundsure.com/sites/default/files/groundsure_legend.pdf)



**Site Details:**

SHELTER 22M FROM COMUS INN, SELBY ROAD 6M FROM A1041, SELBY ROAD, CAMBLESFORTH, YO8 8HR

**Client Ref:** Camblesforth  
**Report Ref:** GSIP-2023-13637-13820\_Landline\_6\_2  
**Grid Ref:** 462427, 424898

**Map Name:** LandLine  
**Map date:** 2003  
**Scale:** 1:1,250  
**Printed at:** 1:1,250

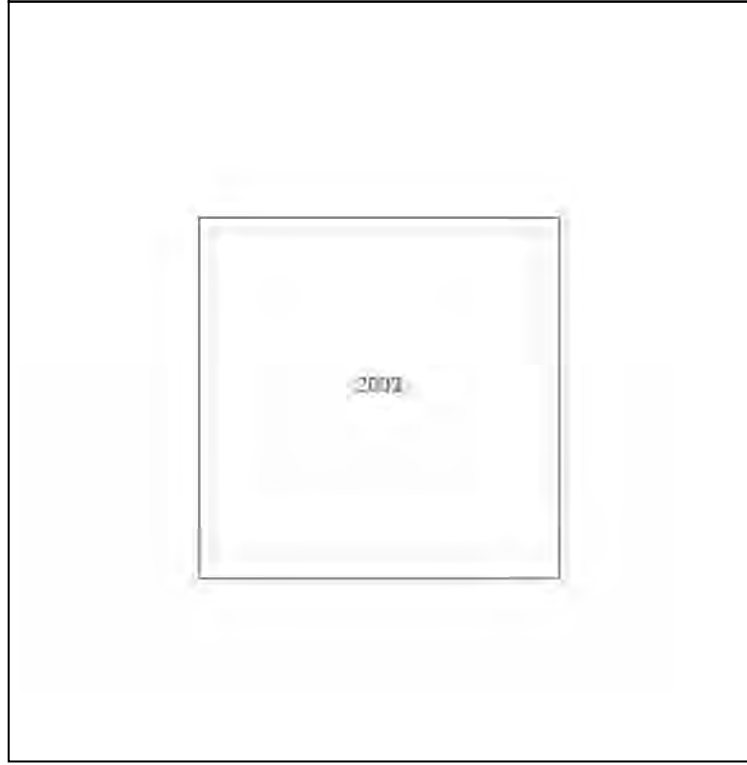
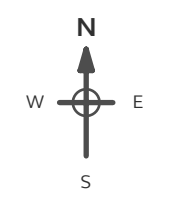

Produced by  
 Groundsure Insights  
 T: 08444 159000  
 E: [info@groundsure.com](mailto:info@groundsure.com)  
 W: [www.groundsure.com](http://www.groundsure.com)

© Crown copyright and database rights 2018 Ordnance Survey 100035207

Production date: 03 May 2023

Map legend available at:  
[www.groundsure.com/sites/default/files/groundsure\\_legend.pdf](http://www.groundsure.com/sites/default/files/groundsure_legend.pdf)





**Site Details:**

SHELTER 22M FROM COMUS  
INN, SELBY ROAD 6M FROM  
A1041, SELBY ROAD,  
CAMBLESFORTH, YO8 8HR

**Client Ref:** Camblesforth  
**Report Ref:** GSIP-2023-13637-13820\_Landline\_6\_3  
**Grid Ref:** 462427, 425198

**Map Name:** LandLine

**Map date:** 2003

**Scale:** 1:1,250

**Printed at:** 1:1,250

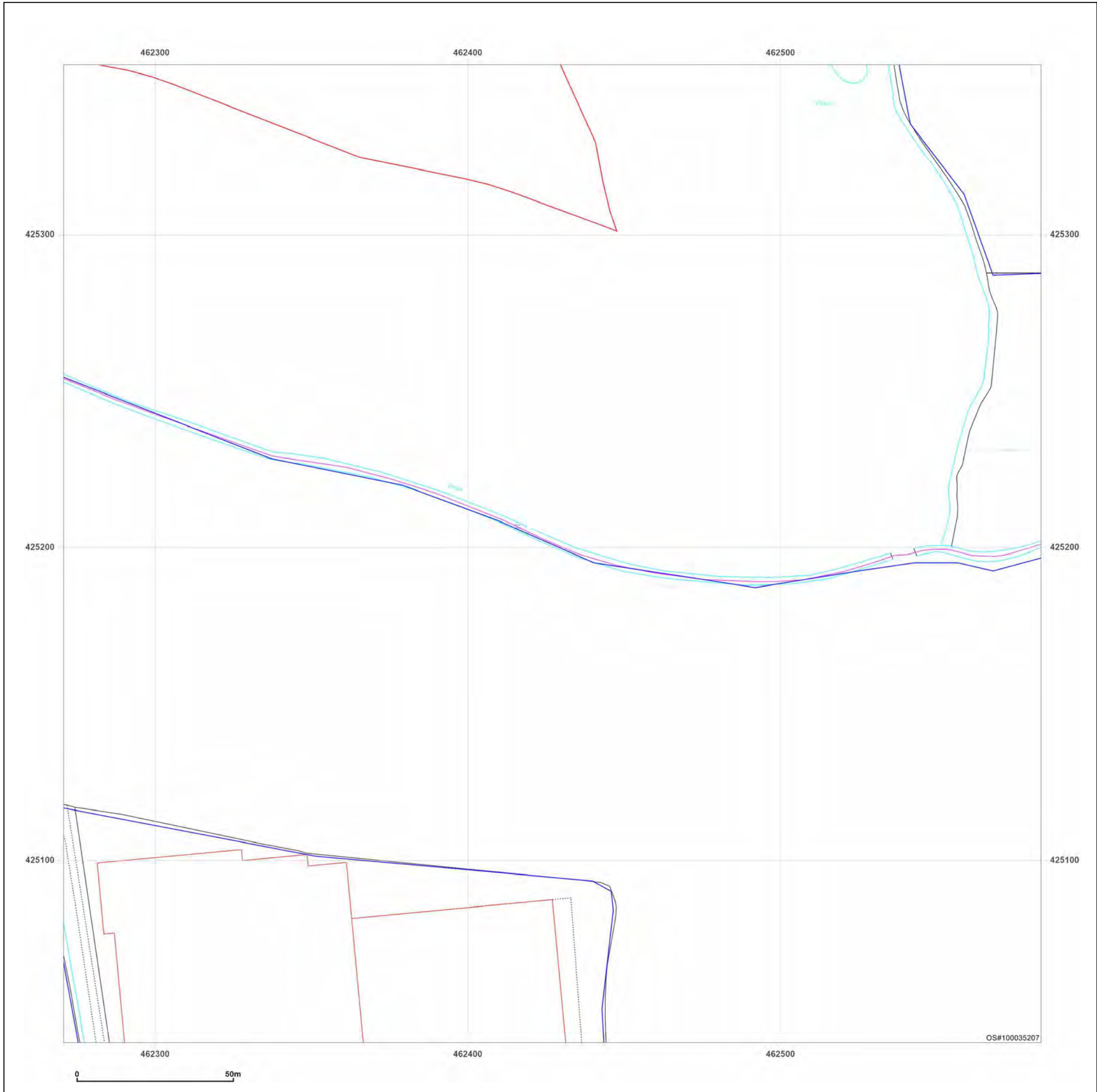
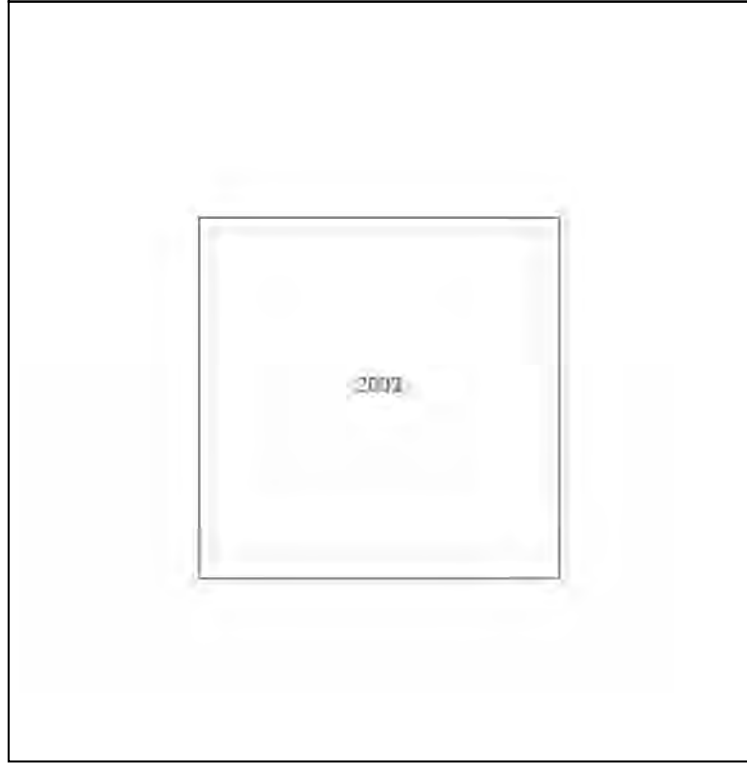

Produced by  
Groundsure Insights  
T: 08444 159000  
E: [info@groundsure.com](mailto:info@groundsure.com)  
W: [www.groundsure.com](http://www.groundsure.com)

© Crown copyright and database rights 2018 Ordnance Survey 100035207

Production date: 03 May 2023

Map legend available at:  
[www.groundsure.com/sites/default/files/groundsure\\_legend.pdf](http://www.groundsure.com/sites/default/files/groundsure_legend.pdf)

**Site Details:**

SHELTER 22M FROM COMUS INN, SELBY ROAD 6M FROM A1041, SELBY ROAD, CAMBLESFORTH, YO8 8HR

**Client Ref:** Camblesforth  
**Report Ref:** GSIP-2023-13637-13820\_Landline\_6\_4  
**Grid Ref:** 462427, 425498

**Map Name:** LandLine  
**Map date:** 2003  
**Scale:** 1:1,250  
**Printed at:** 1:1,250

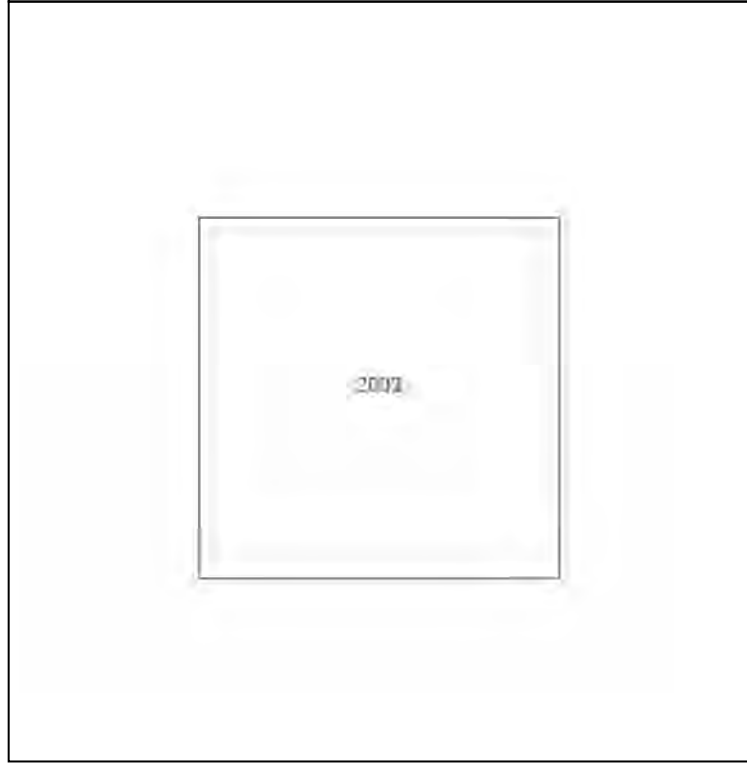
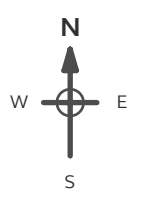

**Powered by**  
 Produced by Groundsure Insights  
 T: 08444 159000  
 E: [info@groundsure.com](mailto:info@groundsure.com)  
 W: [www.groundsure.com](http://www.groundsure.com)

© Crown copyright and database rights 2018 Ordnance Survey 100035207

Production date: 03 May 2023

Map legend available at: [www.groundsure.com/sites/default/files/groundsure\\_legend.pdf](http://www.groundsure.com/sites/default/files/groundsure_legend.pdf)

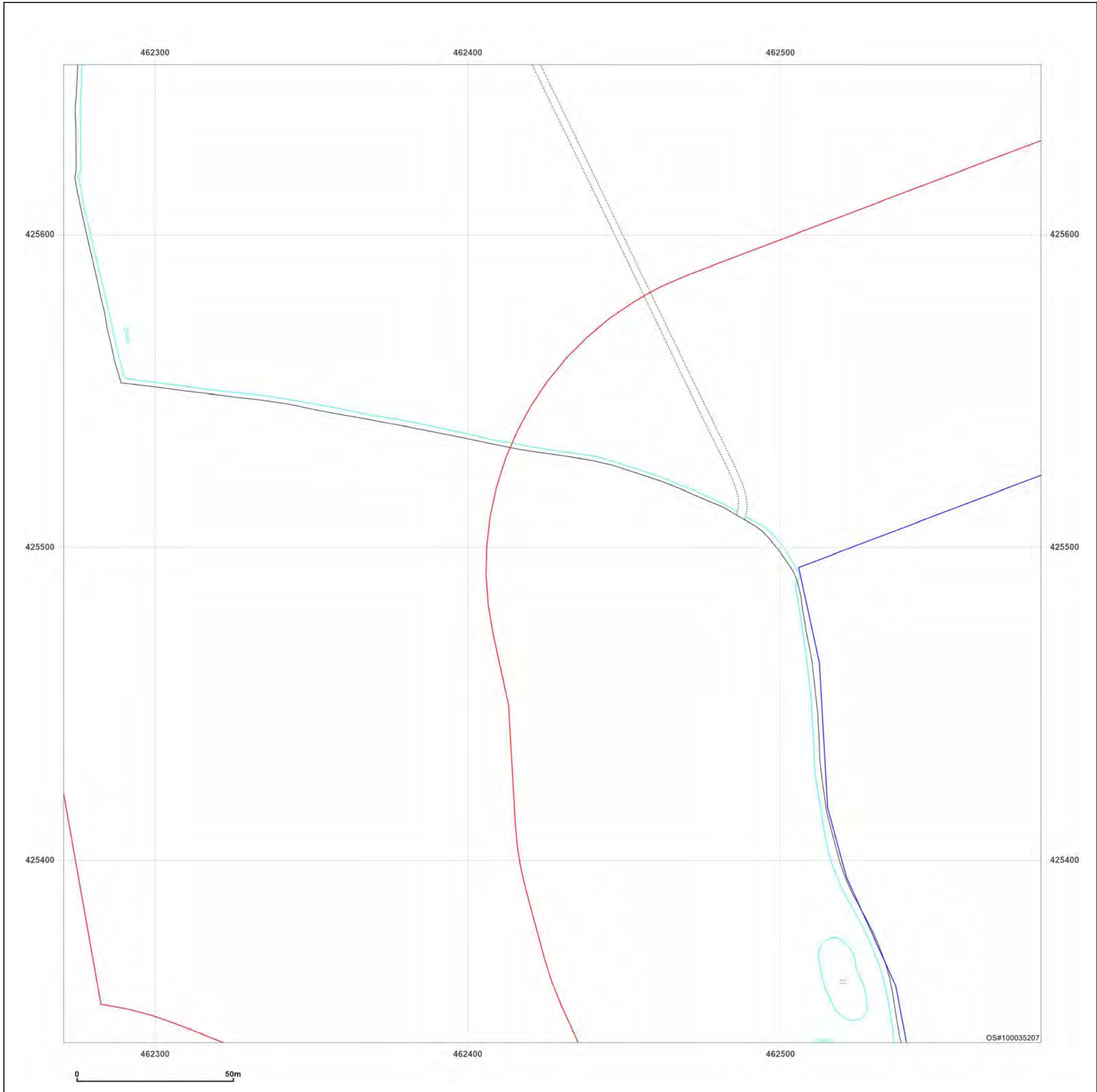

**Site Details:**

SHELTER 22M FROM COMUS INN, SELBY ROAD 6M FROM A1041, SELBY ROAD, CAMBLESFORTH, YO8 8HR

**Client Ref:** Camblesforth  
**Report Ref:** GSIP-2023-13637-13820\_Landline\_6\_5  
**Grid Ref:** 462427, 425798

**Map Name:** LandLine  
**Map date:** 2003  
**Scale:** 1:1,250  
**Printed at:** 1:1,250

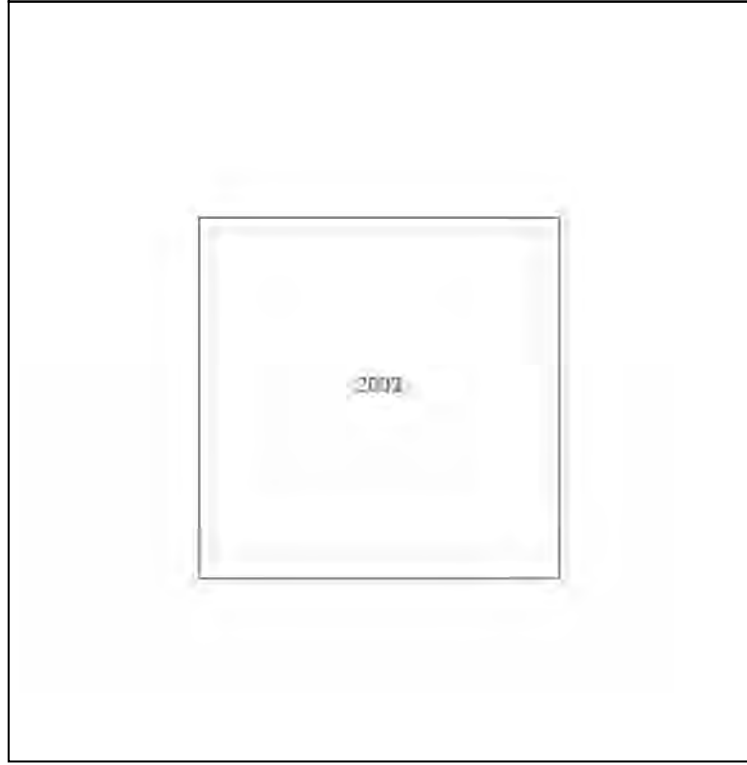
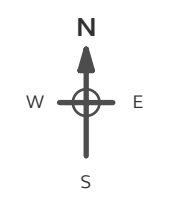

Produced by Groundsure Insights  
 T: 08444 159000  
 E: [info@groundsure.com](mailto:info@groundsure.com)  
 W: [www.groundsure.com](http://www.groundsure.com)

© Crown copyright and database rights 2018 Ordnance Survey 100035207

Production date: 03 May 2023

Map legend available at: [www.groundsure.com/sites/default/files/groundsure\\_legend.pdf](http://www.groundsure.com/sites/default/files/groundsure_legend.pdf)



**Site Details:**

SHELTER 22M FROM COMUS  
INN, SELBY ROAD 6M FROM  
A1041, SELBY ROAD,  
CAMBLESFORTH, YO8 8HR

**Client Ref:** Camblesforth  
**Report Ref:** GSIP-2023-13637-13820\_Landline\_6\_6  
**Grid Ref:** 462427, 426098

**Map Name:** LandLine

**Map date:** 2003

**Scale:** 1:1,250

**Printed at:** 1:1,250

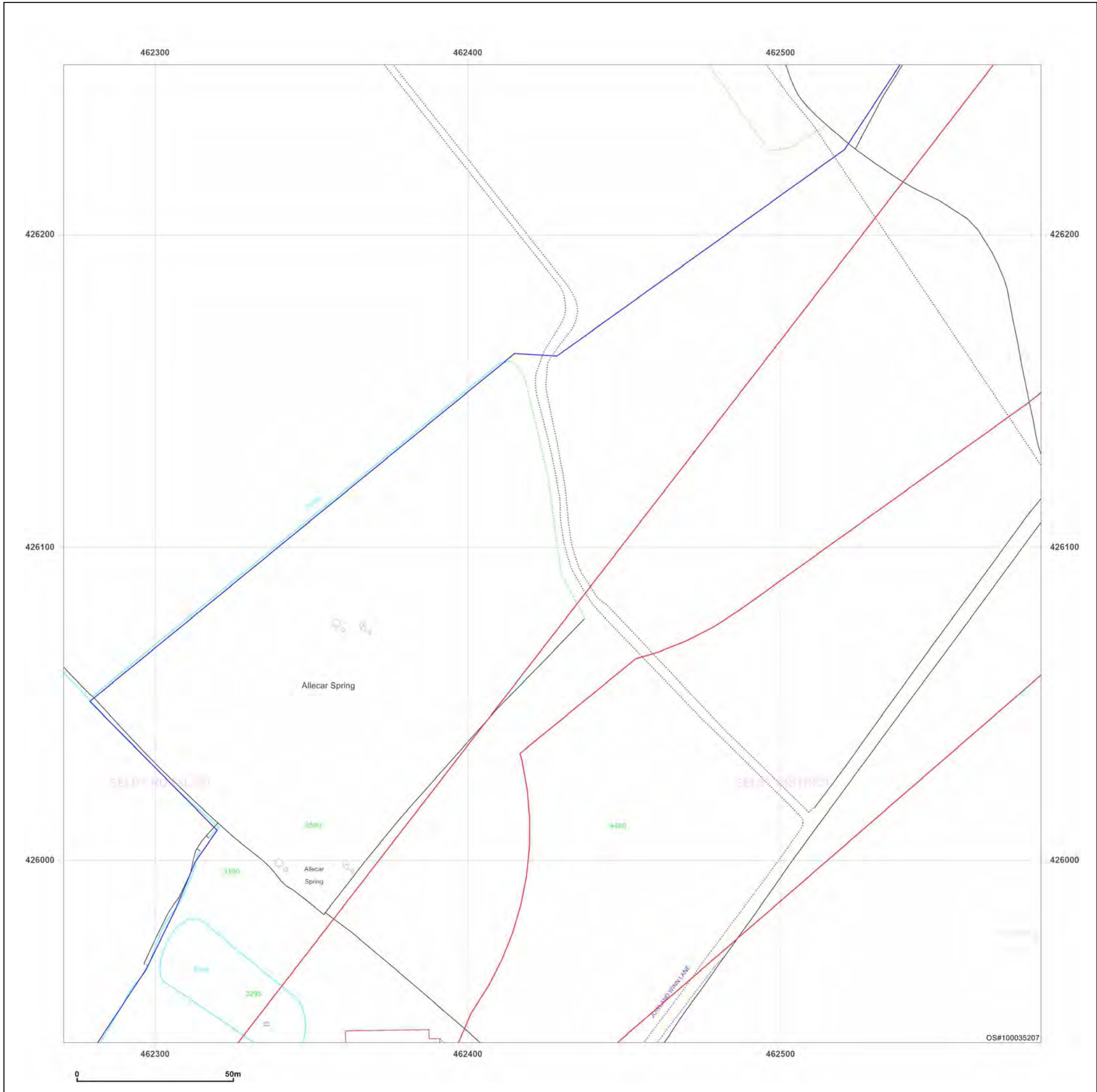
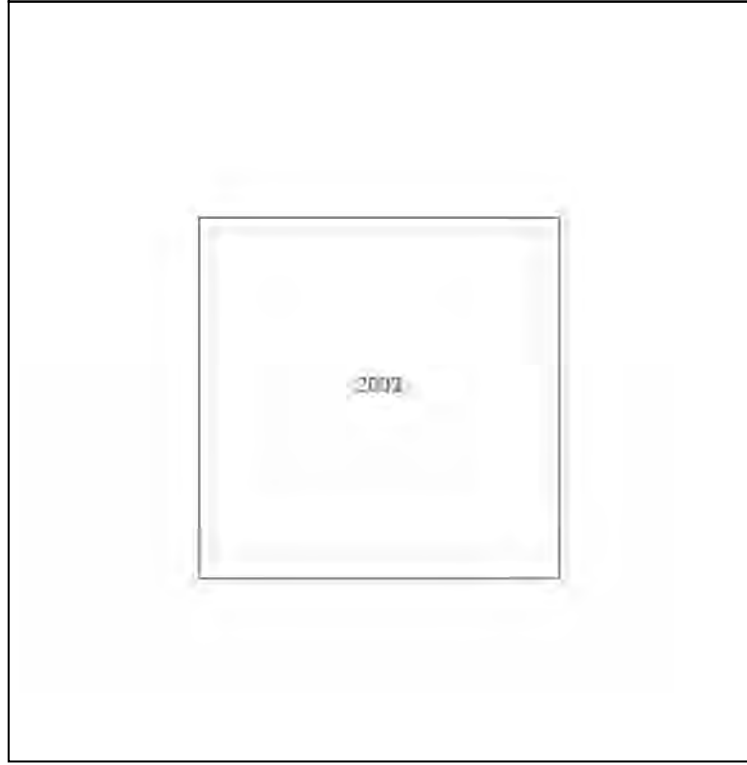

Produced by  
Groundsure Insights  
T: 08444 159000  
E: [info@groundsure.com](mailto:info@groundsure.com)  
W: [www.groundsure.com](http://www.groundsure.com)

© Crown copyright and database rights 2018 Ordnance Survey 100035207

Production date: 03 May 2023

Map legend available at:  
[www.groundsure.com/sites/default/files/groundsure\\_legend.pdf](http://www.groundsure.com/sites/default/files/groundsure_legend.pdf)

**Site Details:**

SHELTER 22M FROM COMUS  
INN, SELBY ROAD 6M FROM  
A1041, SELBY ROAD,  
CAMBLESFORTH, YO8 8HR

**Client Ref:** Camblesforth  
**Report Ref:** GSIP-2023-13637-13820\_Landline\_6\_7  
**Grid Ref:** 462427, 426398

**Map Name:** LandLine

**Map date:** 2003

**Scale:** 1:1,250

**Printed at:** 1:1,250

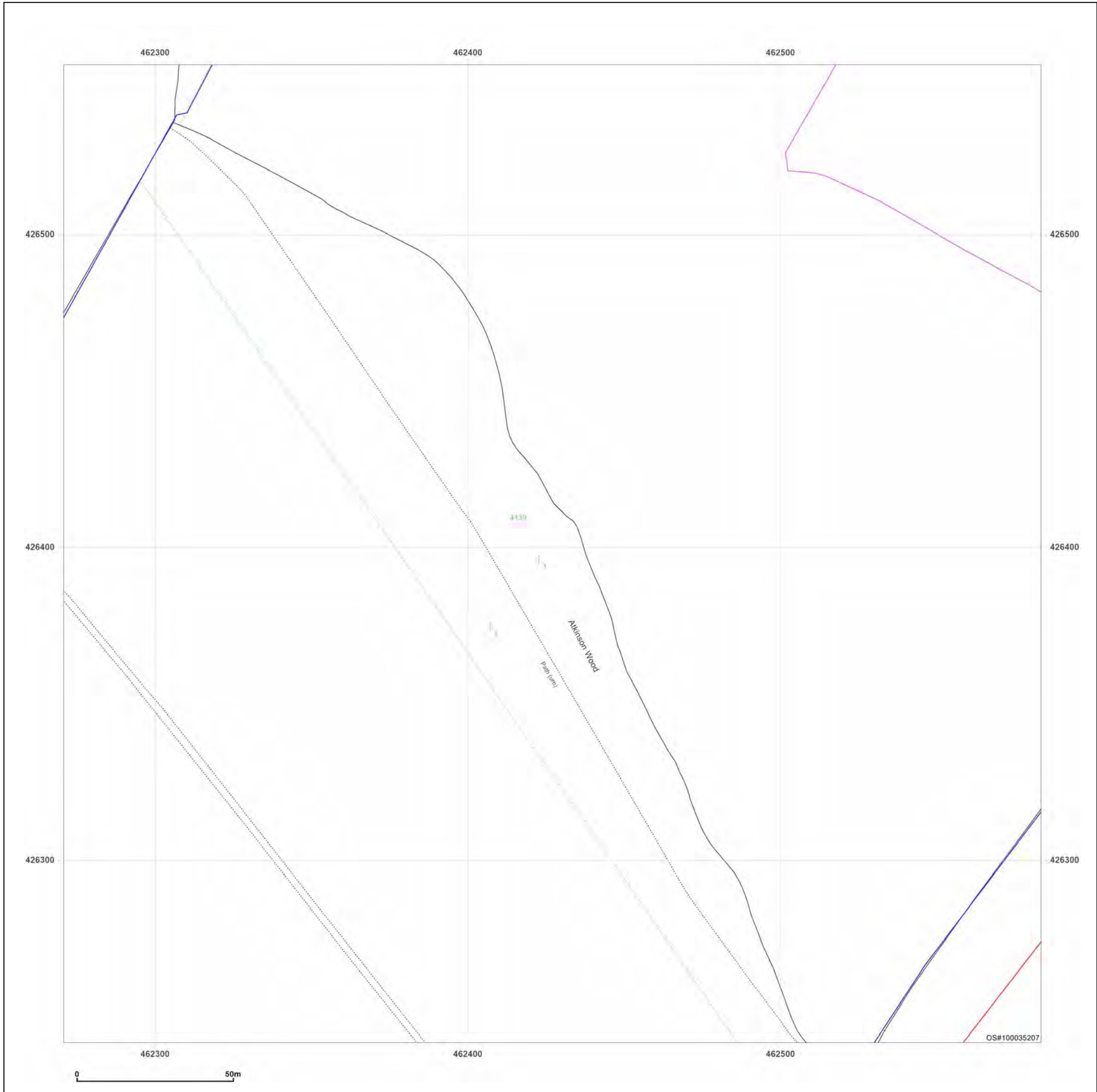
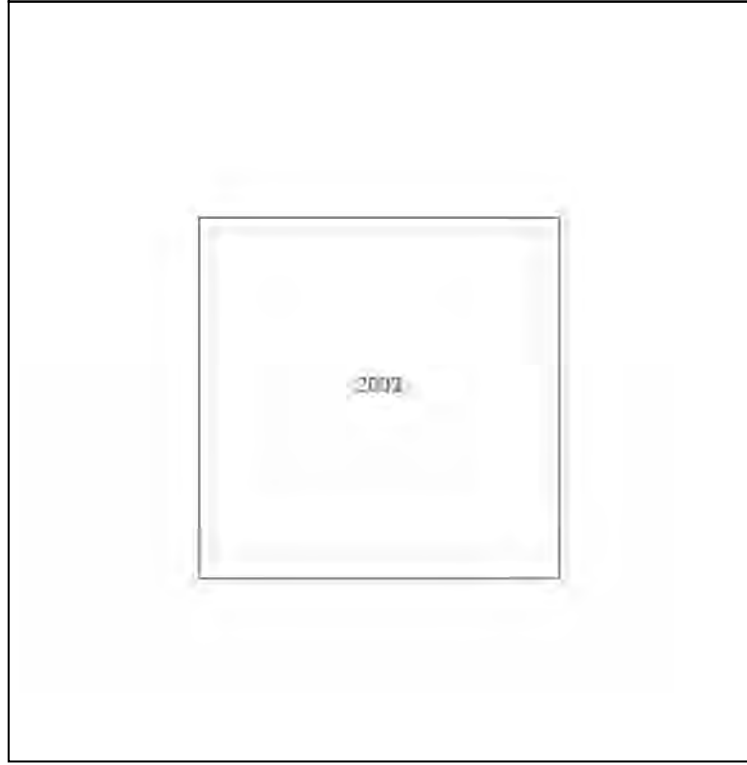

Produced by  
Groundsure Insights  
T: 08444 159000  
E: [info@groundsure.com](mailto:info@groundsure.com)  
W: [www.groundsure.com](http://www.groundsure.com)

© Crown copyright and database rights 2018 Ordnance Survey 100035207

Production date: 03 May 2023

Map legend available at:  
[www.groundsure.com/sites/default/files/groundsure\\_legend.pdf](http://www.groundsure.com/sites/default/files/groundsure_legend.pdf)

**Site Details:**  
 SHELTER 22M FROM COMUS  
 INN, SELBY ROAD 6M FROM  
 A1041, SELBY ROAD,  
 CAMBLESFORTH, YO8 8HR

**Client Ref:** Camblesforth  
**Report Ref:** GSIP-2023-13637-13820\_Landline\_6\_8  
**Grid Ref:** 462427, 426698

**Map Name:** LandLine  
**Map date:** 2003  
**Scale:** 1:1,250  
**Printed at:** 1:1,250

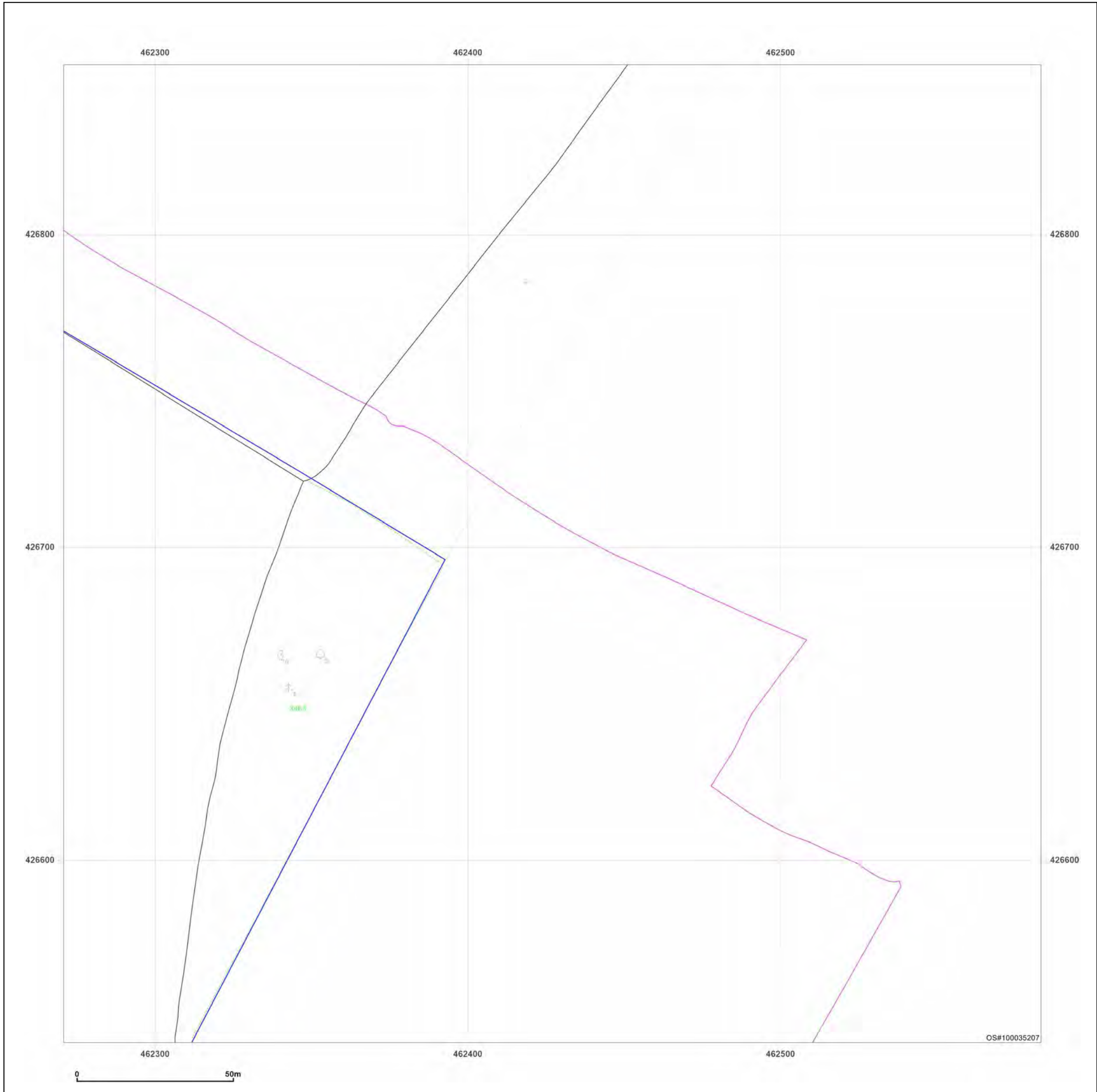
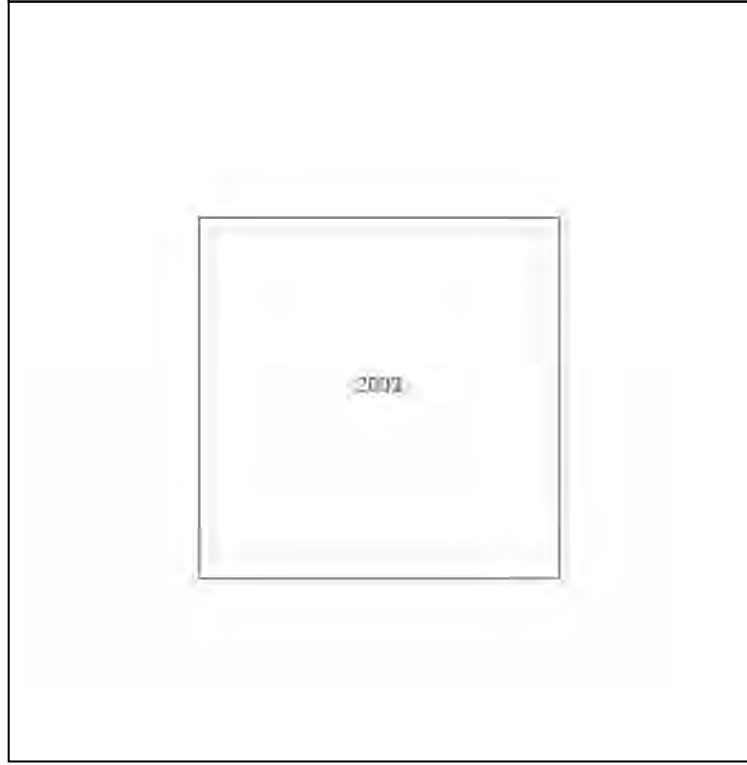
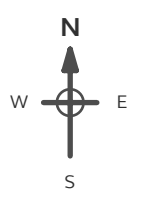

**Powered by**  
 Produced by  
 Groundsure Insights  
 T: 08444 159000  
 E: [info@groundsure.com](mailto:info@groundsure.com)  
 W: [www.groundsure.com](http://www.groundsure.com)

© Crown copyright and database rights 2018 Ordnance Survey 100035207

Production date: 03 May 2023

Map legend available at:  
[www.groundsure.com/sites/default/files/groundsure\\_legend.pdf](http://www.groundsure.com/sites/default/files/groundsure_legend.pdf)

**Site Details:**  
 SHELTER 22M FROM COMUS INN, SELBY ROAD 6M FROM A1041, SELBY ROAD, CAMBLESFORTH, YO8 8HR

**Client Ref:** Camblesforth  
**Report Ref:** GSIP-2023-13637-13820\_Landline\_6\_9  
**Grid Ref:** 462427, 426998

**Map Name:** LandLine  
**Map date:** 2003  
**Scale:** 1:1,250  
**Printed at:** 1:1,250

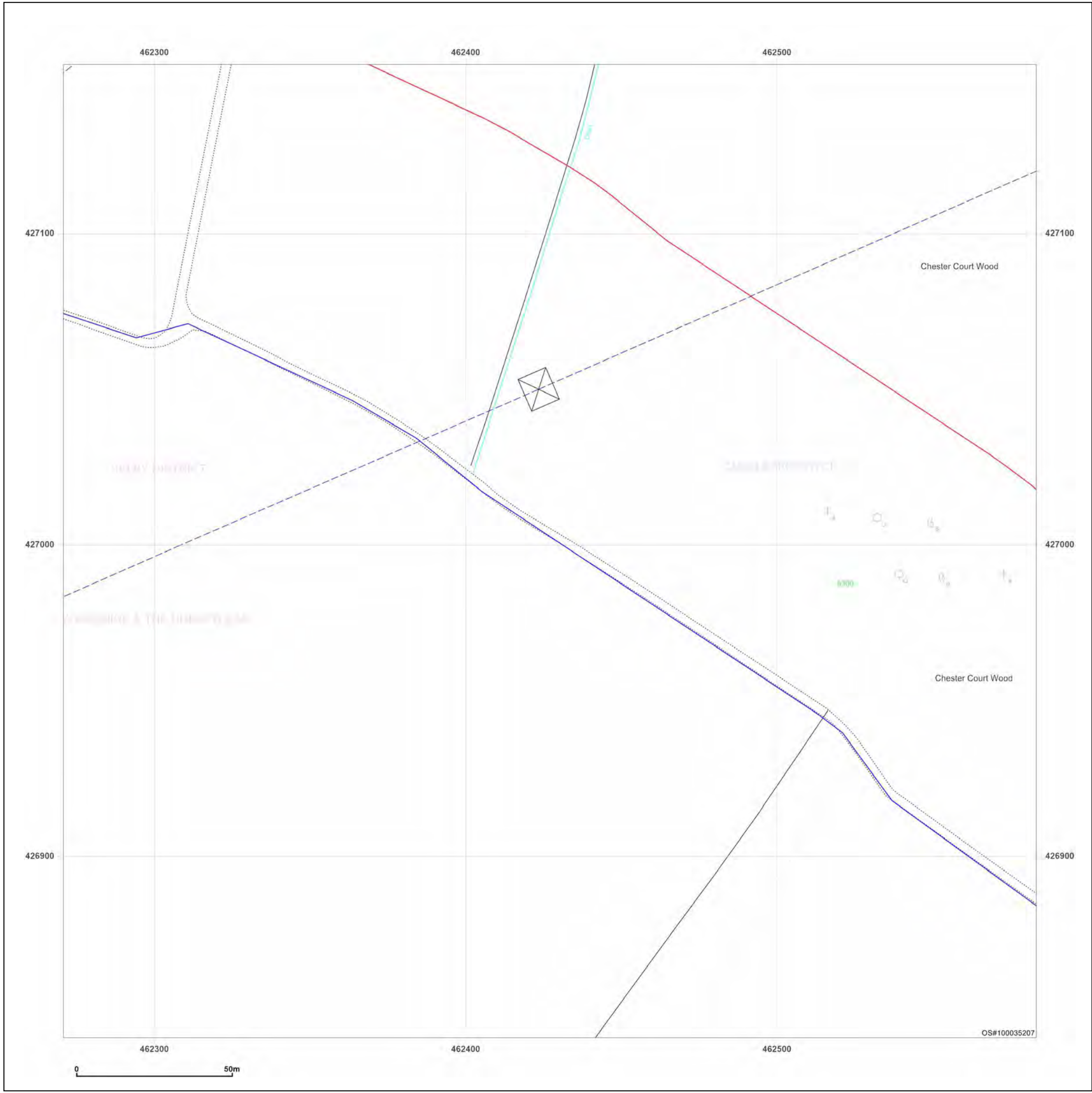
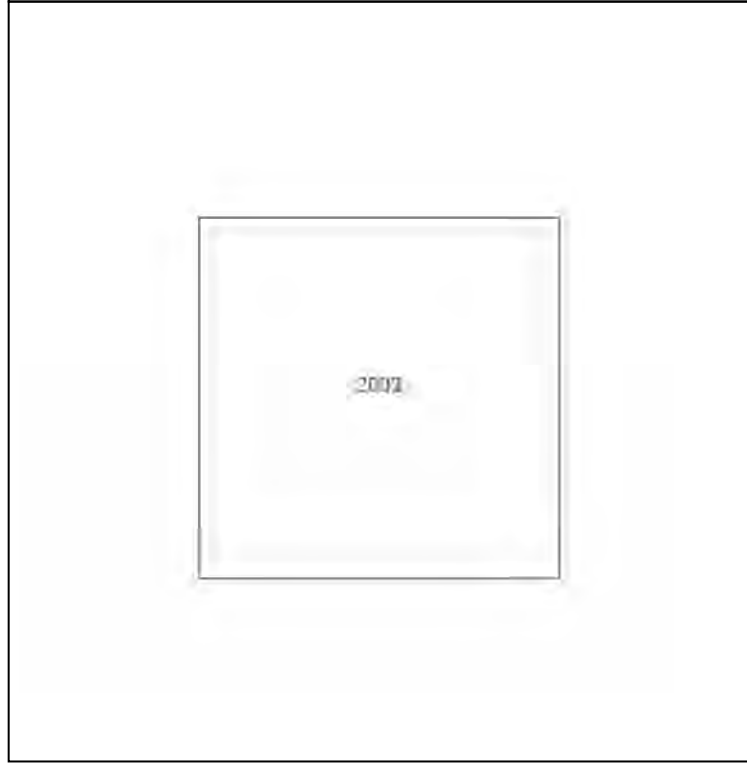
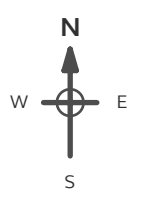

**Powered by**  

 Produced by Groundsure Insights  
 T: 08444 159000  
 E: [info@groundsure.com](mailto:info@groundsure.com)  
 W: [www.groundsure.com](http://www.groundsure.com)

© Crown copyright and database rights 2018 Ordnance Survey 100035207

Production date: 03 May 2023

Map legend available at:  
[www.groundsure.com/sites/default/files/groundsure\\_legend.pdf](http://www.groundsure.com/sites/default/files/groundsure_legend.pdf)

**Site Details:**

SHELTER 22M FROM COMUS  
INN, SELBY ROAD 6M FROM  
A1041, SELBY ROAD,  
CAMBLESFORTH, YO8 8HR

**Client Ref:** Camblesforth  
**Report Ref:** GSIP-2023-13637-13820\_Landline\_6\_10  
**Grid Ref:** 462427, 427298

**Map Name:** LandLine

**Map date:** 2003

**Scale:** 1:1,250

**Printed at:** 1:1,250

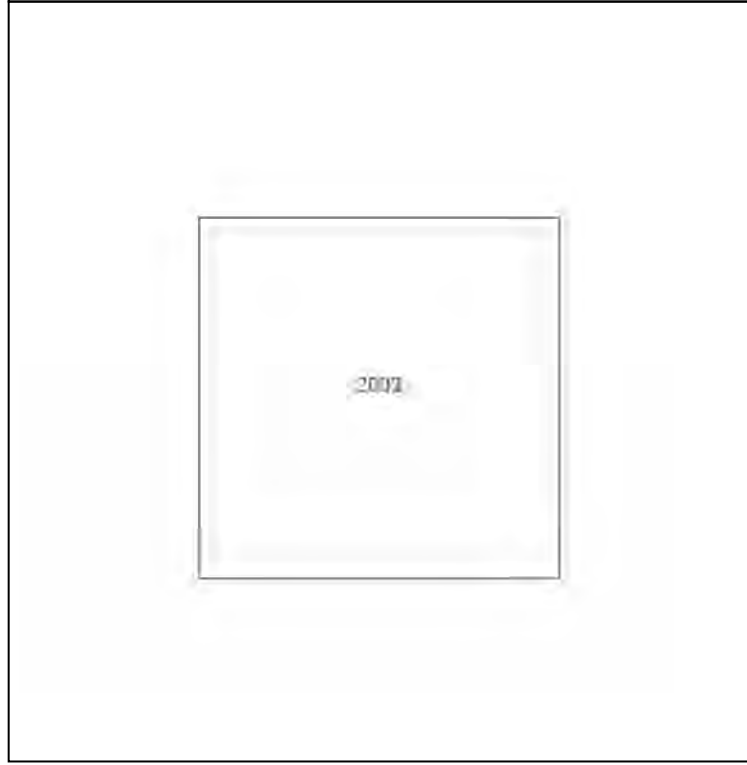

Produced by  
Groundsure Insights  
T: 08444 159000  
E: [info@groundsure.com](mailto:info@groundsure.com)  
W: [www.groundsure.com](http://www.groundsure.com)

© Crown copyright and database rights 2018 Ordnance Survey 100035207

Production date: 03 May 2023

Map legend available at:  
[www.groundsure.com/sites/default/files/groundsure\\_legend.pdf](http://www.groundsure.com/sites/default/files/groundsure_legend.pdf)

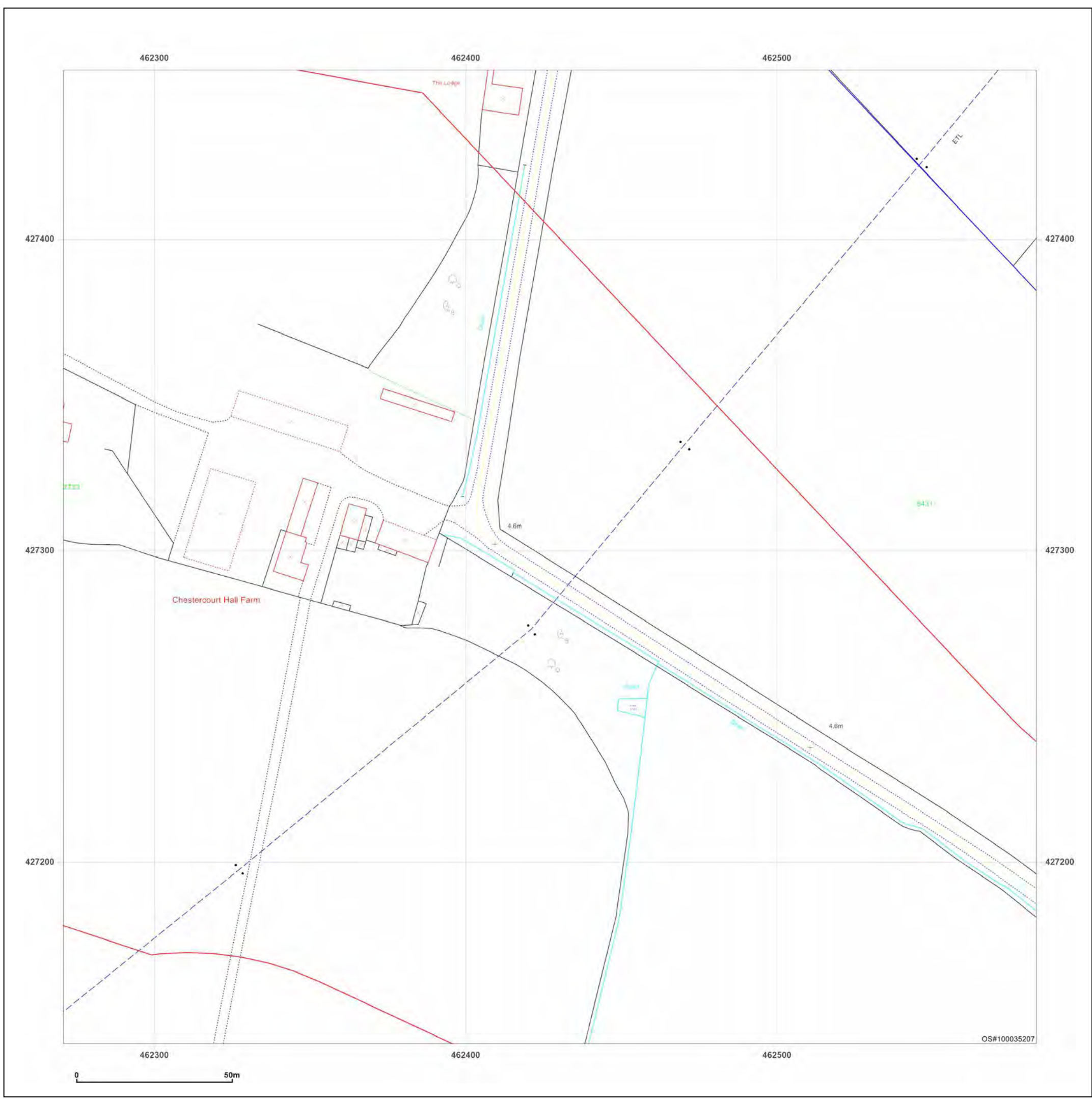



**Site Details:**

SHELTER 22M FROM COMUS INN, SELBY ROAD 6M FROM A1041, SELBY ROAD, CAMBLESFORTH, YO8 8HR

**Client Ref:** Camblesforth  
**Report Ref:** GSIP-2023-13637-13820\_Landline\_6\_11  
**Grid Ref:** 462427, 427598

**Map Name:** LandLine  
**Map date:** 2003  
**Scale:** 1:1,250  
**Printed at:** 1:1,250

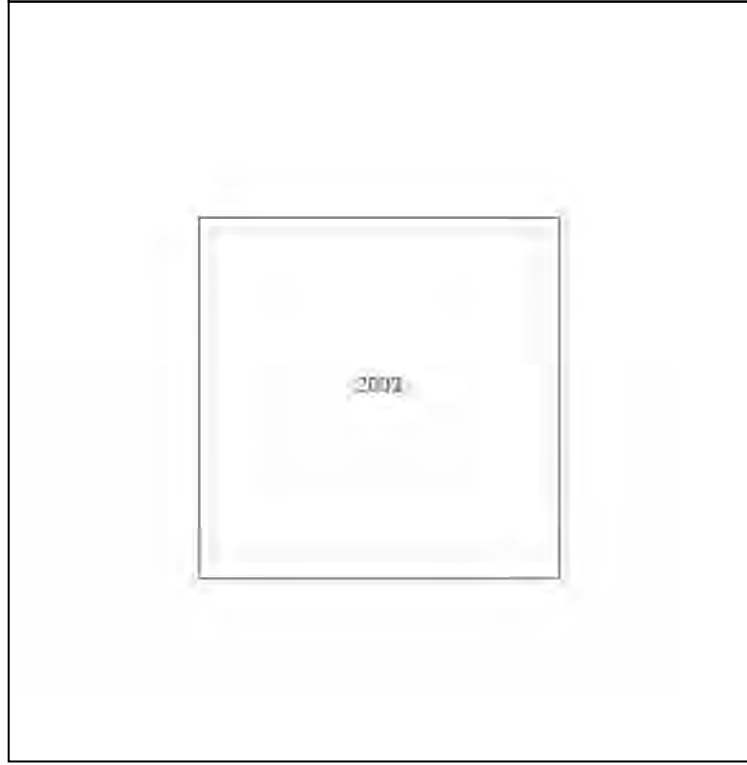
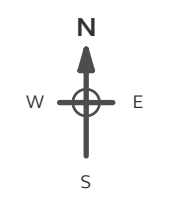

**Powered by**  
 Produced by Groundsure Insights  
 T: 08444 159000  
 E: [info@groundsure.com](mailto:info@groundsure.com)  
 W: [www.groundsure.com](http://www.groundsure.com)

© Crown copyright and database rights 2018 Ordnance Survey 100035207

Production date: 03 May 2023

Map legend available at:  
[www.groundsure.com/sites/default/files/groundsure\\_legend.pdf](http://www.groundsure.com/sites/default/files/groundsure_legend.pdf)

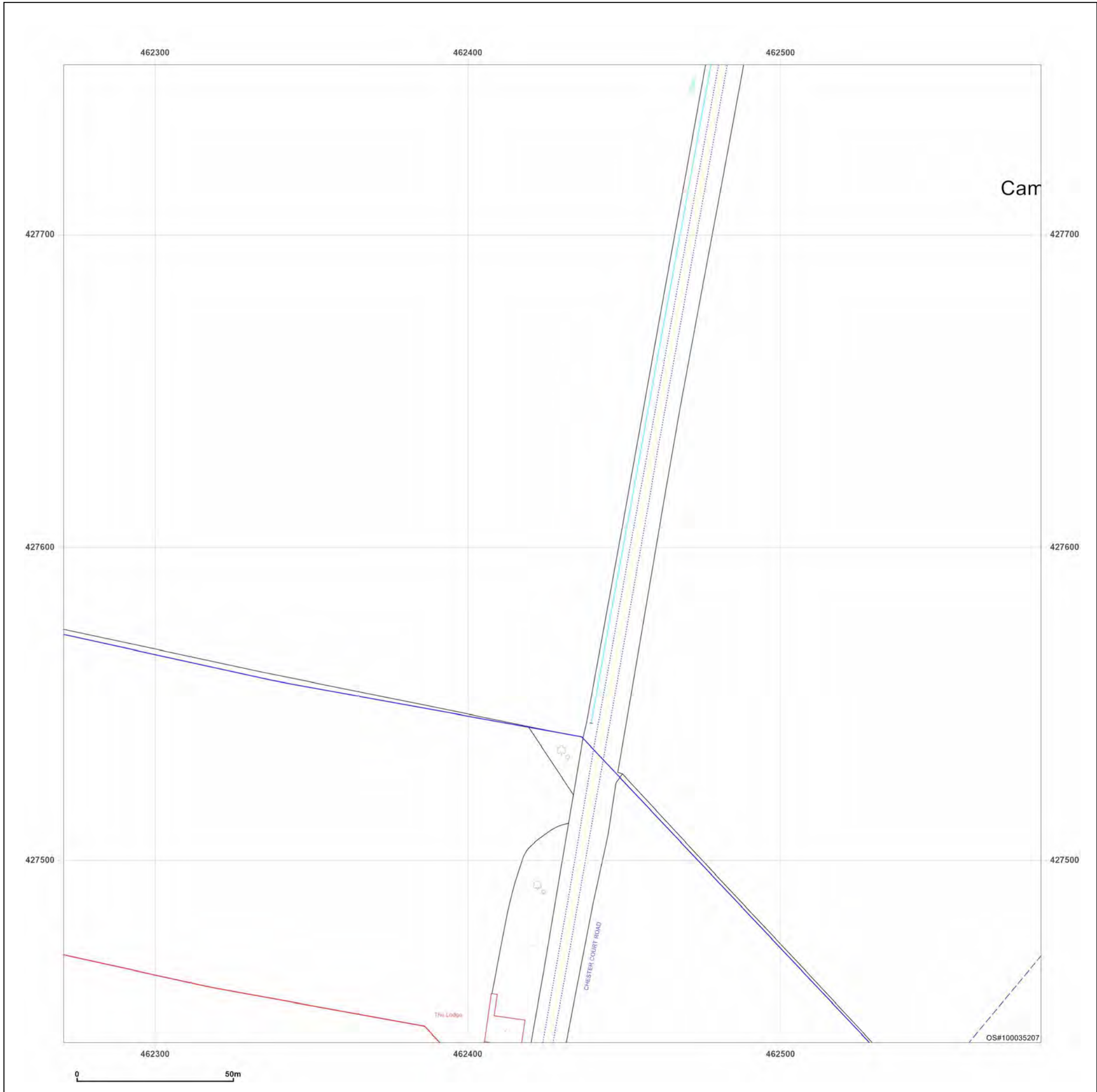

**Site Details:**

SHELTER 22M FROM COMUS INN, SELBY ROAD 6M FROM A1041, SELBY ROAD, CAMBLESFORTH, YO8 8HR

**Client Ref:** Camblesforth  
**Report Ref:** GSIP-2023-13637-13820\_Landline\_6\_12  
**Grid Ref:** 462427, 427898

**Map Name:** LandLine  
**Map date:** 2003  
**Scale:** 1:1,250  
**Printed at:** 1:1,250

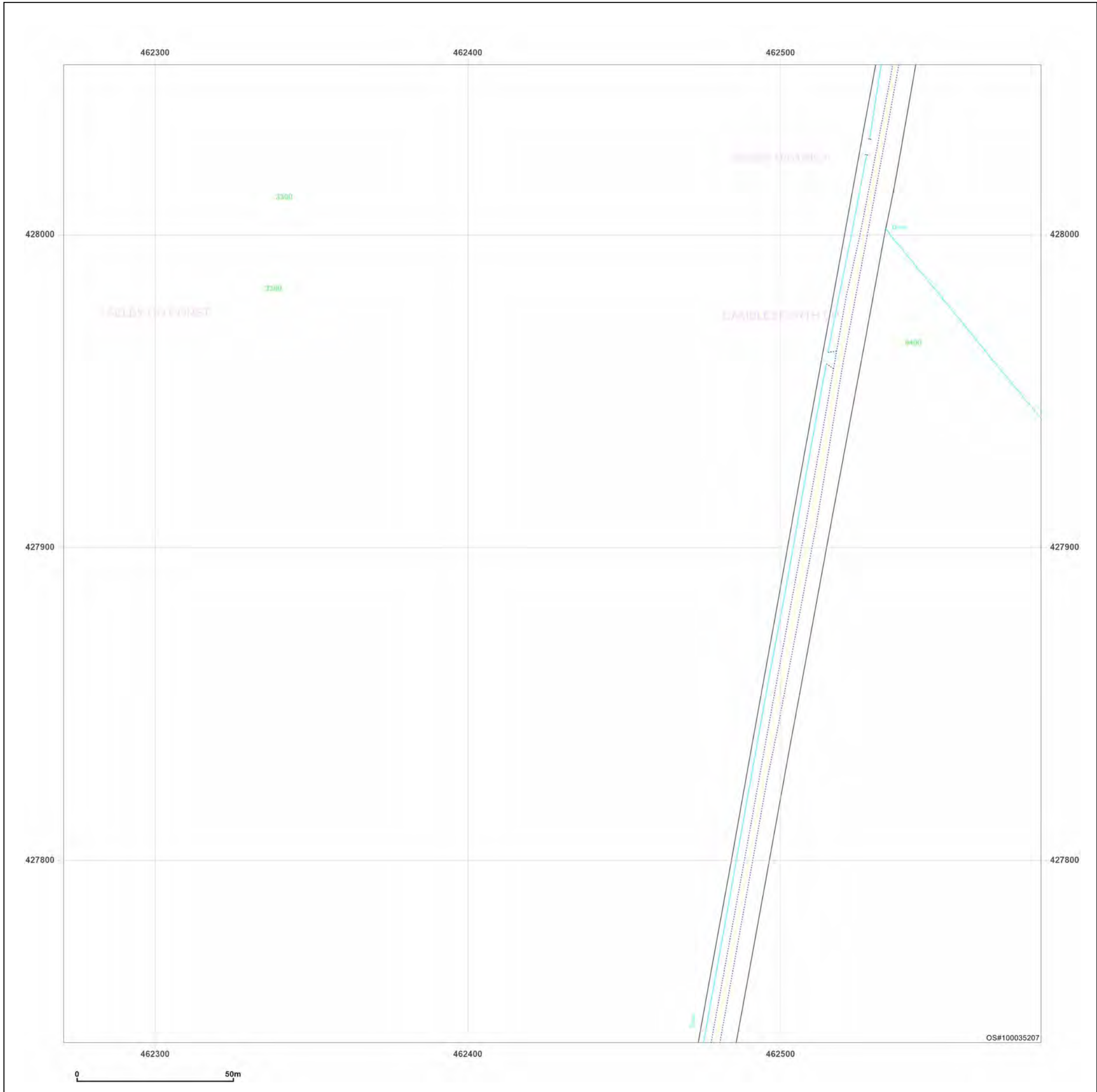
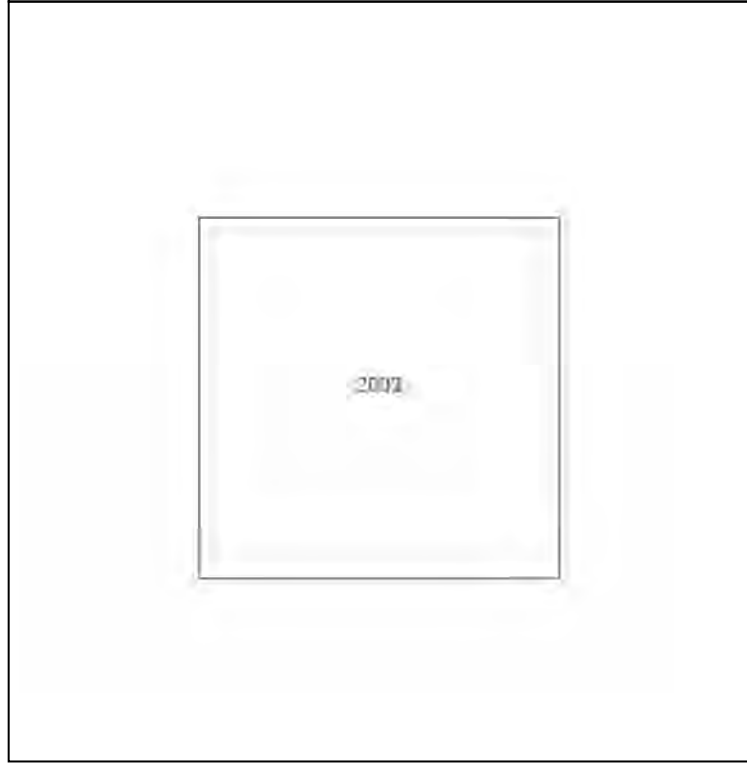
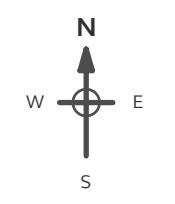

**Powered by**  

 Produced by Groundsure Insights  
 T: 08444 159000  
 E: [info@groundsure.com](mailto:info@groundsure.com)  
 W: [www.groundsure.com](http://www.groundsure.com)

© Crown copyright and database rights 2018 Ordnance Survey 100035207

Production date: 03 May 2023

Map legend available at:  
[www.groundsure.com/sites/default/files/groundsure\\_legend.pdf](http://www.groundsure.com/sites/default/files/groundsure_legend.pdf)

**Site Details:**  
 SHELTER 22M FROM COMUS INN, SELBY ROAD 6M FROM A1041, SELBY ROAD, CAMBLESFORTH, YO8 8HR

**Client Ref:** Camblesforth  
**Report Ref:** GSIP-2023-13637-13820\_Landline\_6\_13  
**Grid Ref:** 462427, 428198

**Map Name:** LandLine  
**Map date:** 2003  
**Scale:** 1:1,250  
**Printed at:** 1:1,250

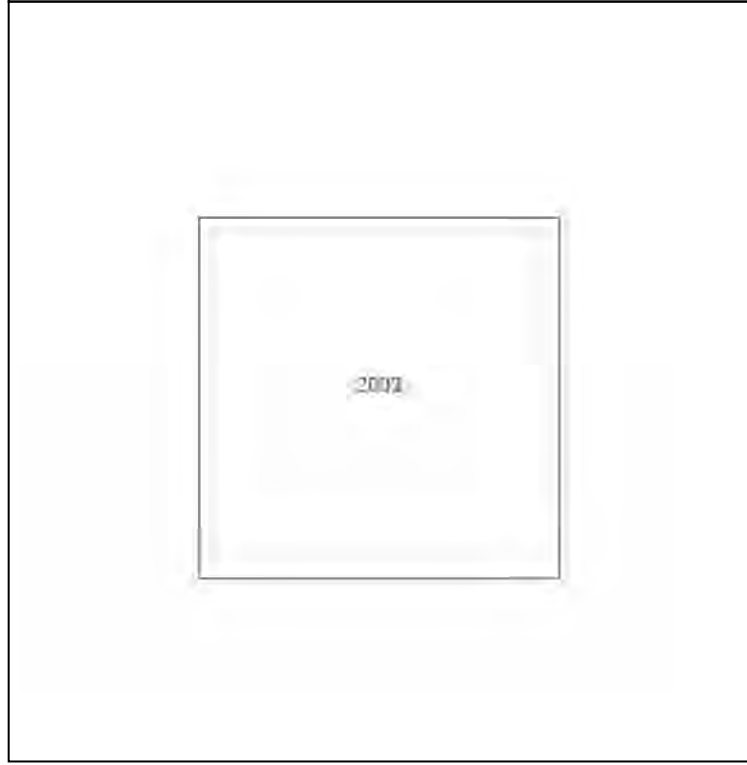
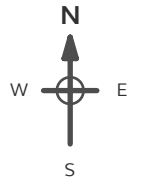

**Powered by**  

 Produced by Groundsure Insights  
 T: 08444 159000  
 E: [info@groundsure.com](mailto:info@groundsure.com)  
 W: [www.groundsure.com](http://www.groundsure.com)

© Crown copyright and database rights 2018 Ordnance Survey 100035207

Production date: 03 May 2023

Map legend available at:  
[www.groundsure.com/sites/default/files/groundsure\\_legend.pdf](http://www.groundsure.com/sites/default/files/groundsure_legend.pdf)

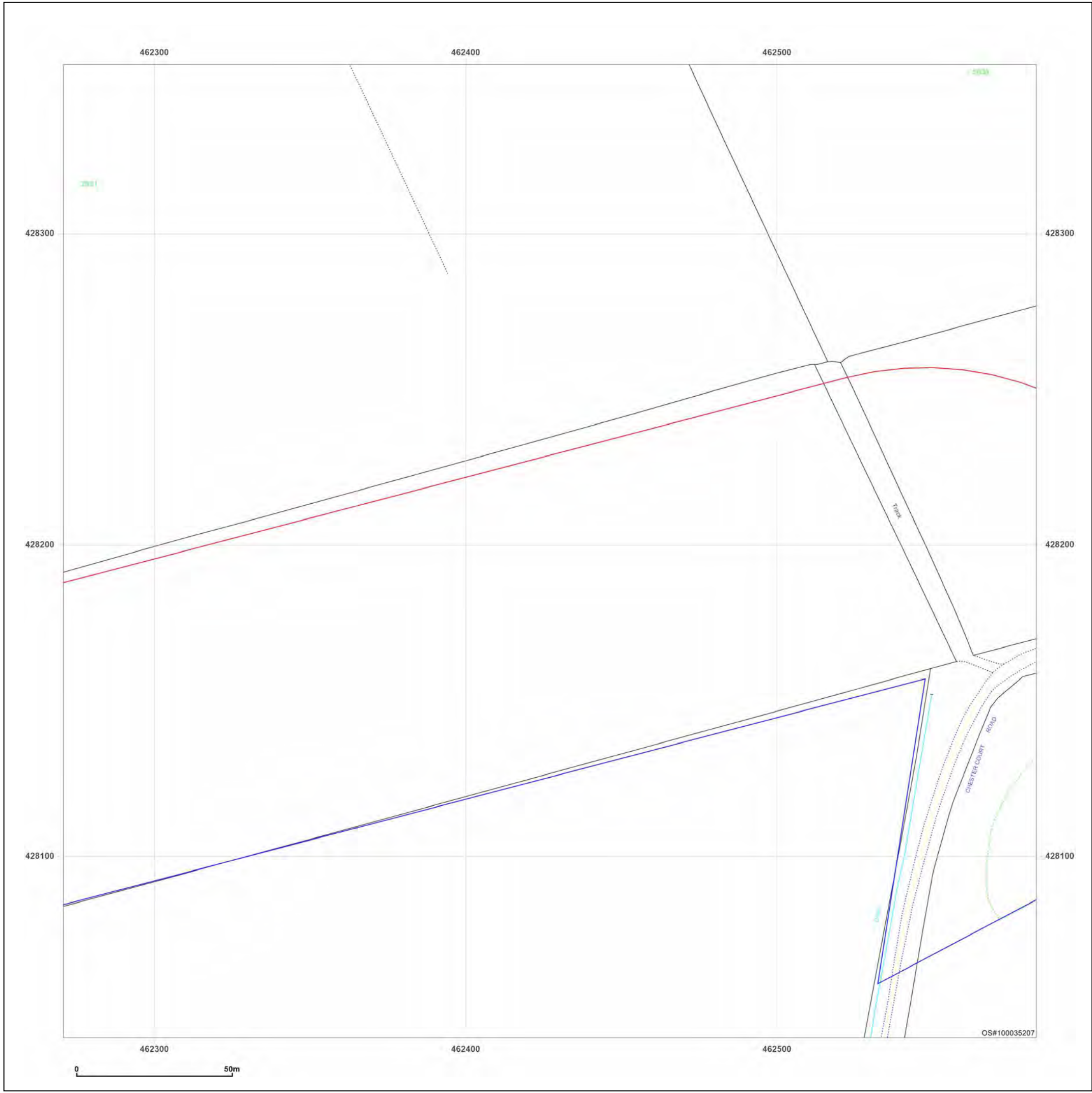

**Site Details:**

SHELTER 22M FROM COMUS  
INN, SELBY ROAD 6M FROM  
A1041, SELBY ROAD,  
CAMBLESFORTH, YO8 8HR

**Client Ref:** Camblesforth  
**Report Ref:** GSIP-2023-13637-13820\_Landline\_7\_2  
**Grid Ref:** 462727, 424898

**Map Name:** LandLine

**Map date:** 2003

**Scale:** 1:1,250

**Printed at:** 1:1,250

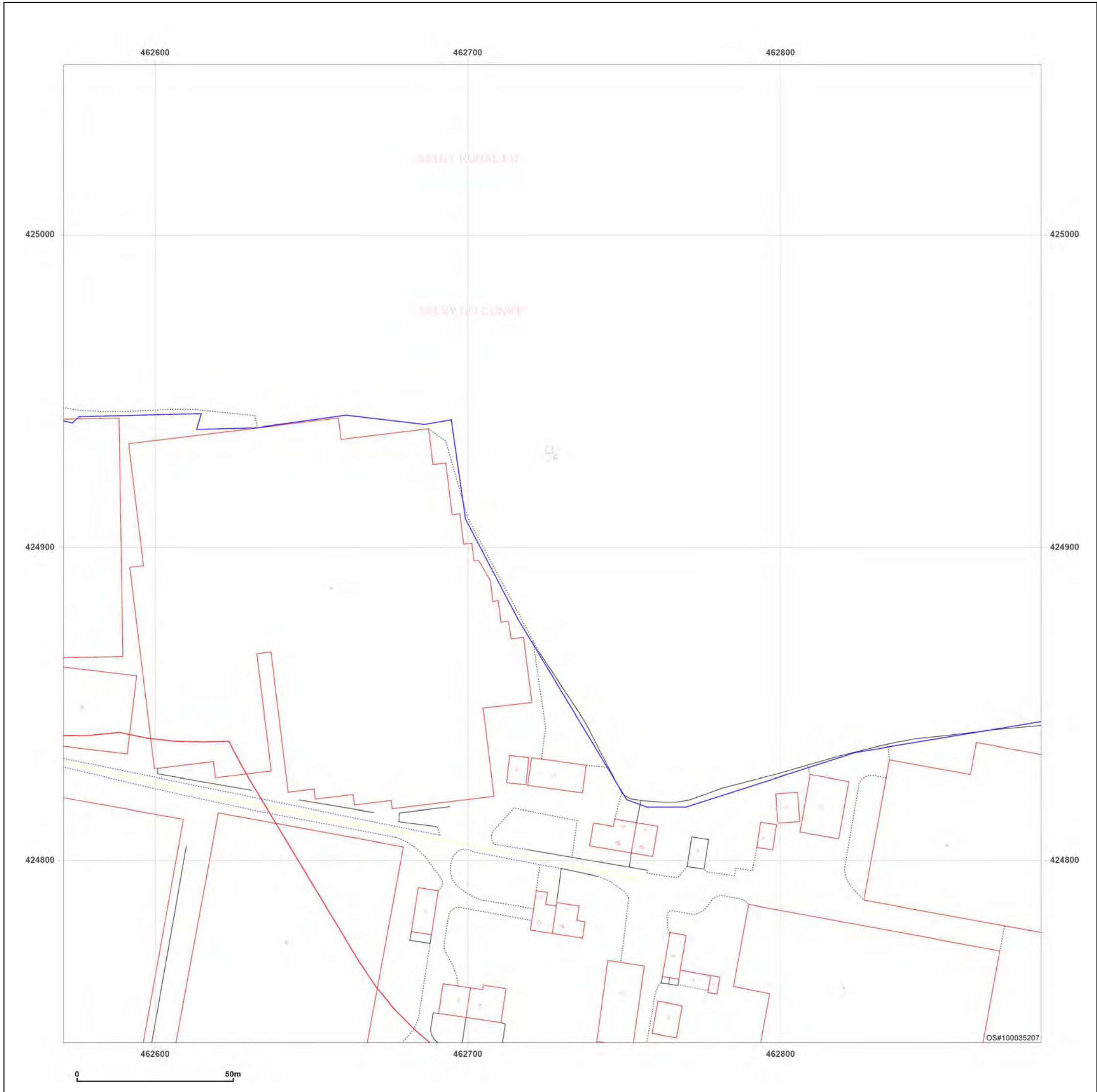
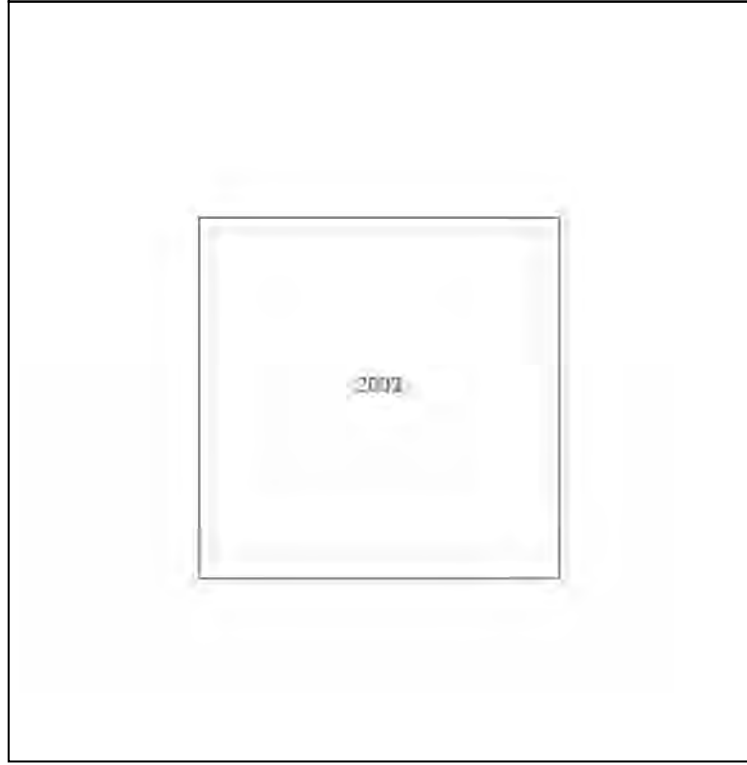

Produced by  
Groundsure Insights  
T: 08444 159000  
E: [info@groundsure.com](mailto:info@groundsure.com)  
W: [www.groundsure.com](http://www.groundsure.com)

© Crown copyright and database rights 2018 Ordnance Survey 100035207

Production date: 03 May 2023

Map legend available at:  
[www.groundsure.com/sites/default/files/groundsure\\_legend.pdf](http://www.groundsure.com/sites/default/files/groundsure_legend.pdf)

**Site Details:**

SHELTER 22M FROM COMUS  
INN, SELBY ROAD 6M FROM  
A1041, SELBY ROAD,  
CAMBLESFORTH, YO8 8HR

**Client Ref:** Camblesforth  
**Report Ref:** GSIP-2023-13637-13820\_Landline\_7\_3  
**Grid Ref:** 462727, 425198

**Map Name:** LandLine

**Map date:** 2003

**Scale:** 1:1,250

**Printed at:** 1:1,250

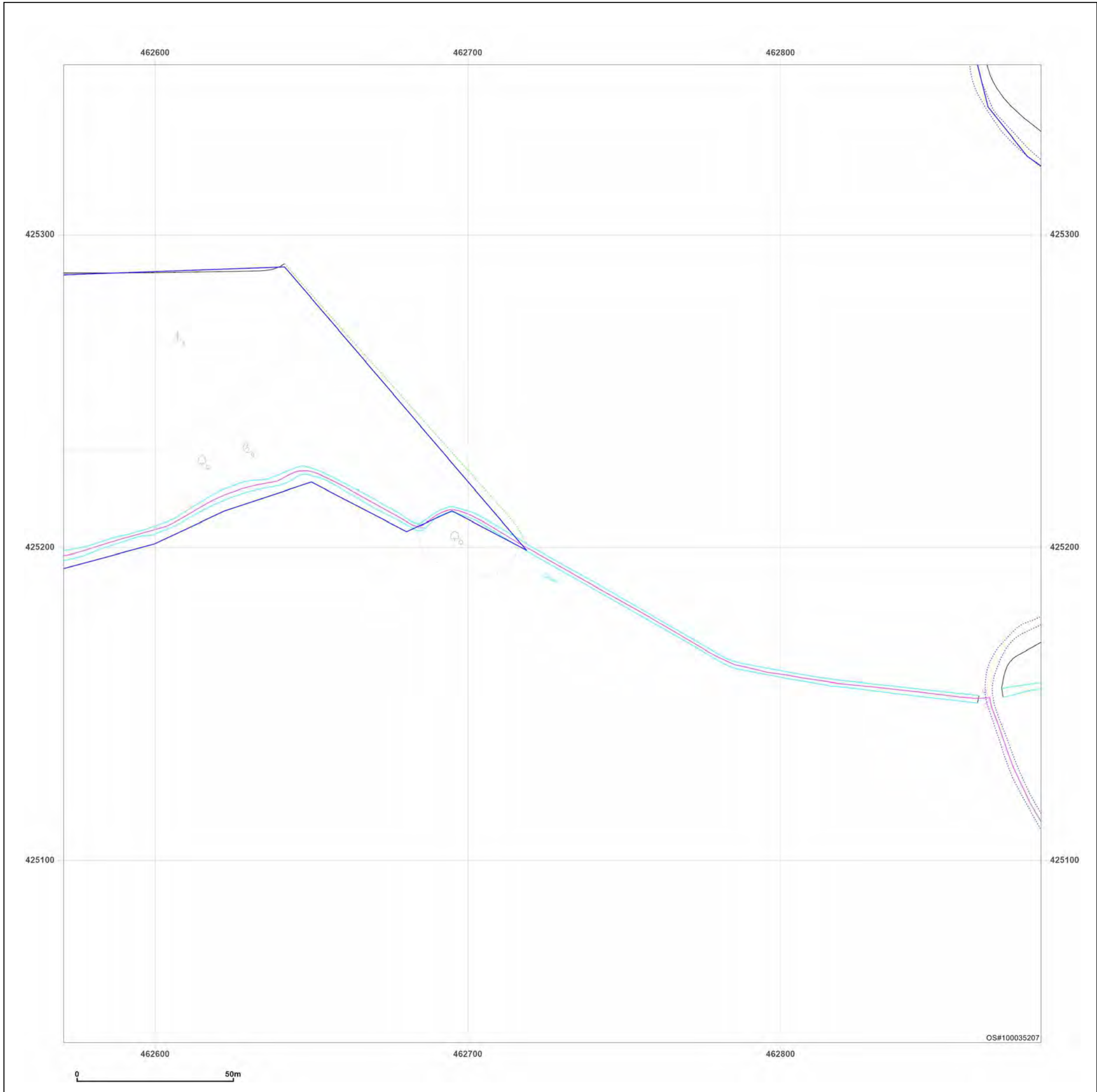
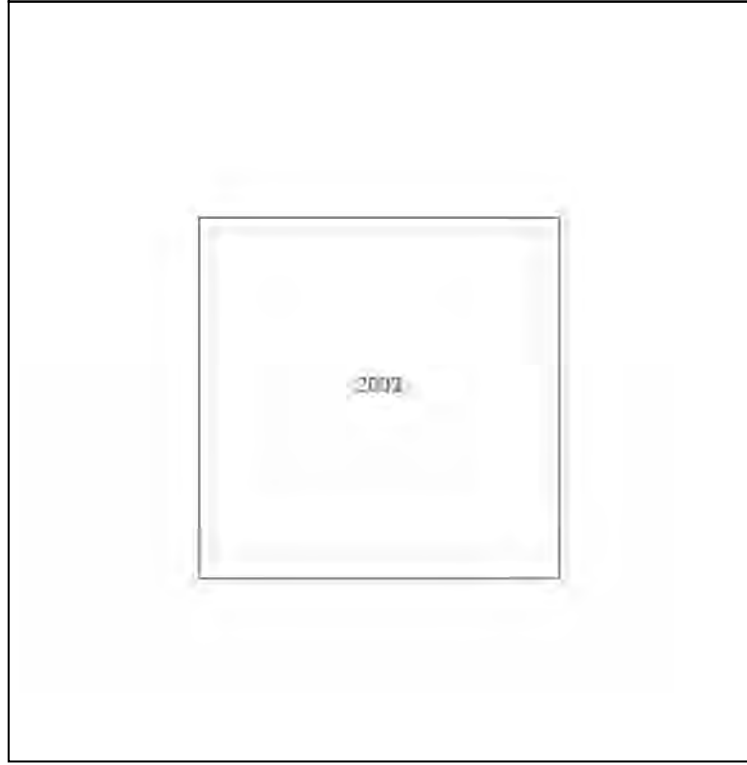

Produced by  
Groundsure Insights  
T: 08444 159000  
E: [info@groundsure.com](mailto:info@groundsure.com)  
W: [www.groundsure.com](http://www.groundsure.com)

© Crown copyright and database rights 2018 Ordnance Survey 100035207

Production date: 03 May 2023

Map legend available at:  
[www.groundsure.com/sites/default/files/groundsure\\_legend.pdf](http://www.groundsure.com/sites/default/files/groundsure_legend.pdf)

**Site Details:**  
 SHELTER 22M FROM COMUS INN, SELBY ROAD 6M FROM A1041, SELBY ROAD, CAMBLESFORTH, YO8 8HR

**Client Ref:** Camblesforth  
**Report Ref:** GSIP-2023-13637-13820\_Landline\_7\_4  
**Grid Ref:** 462727, 425498

**Map Name:** LandLine  
**Map date:** 2003  
**Scale:** 1:1,250  
**Printed at:** 1:1,250

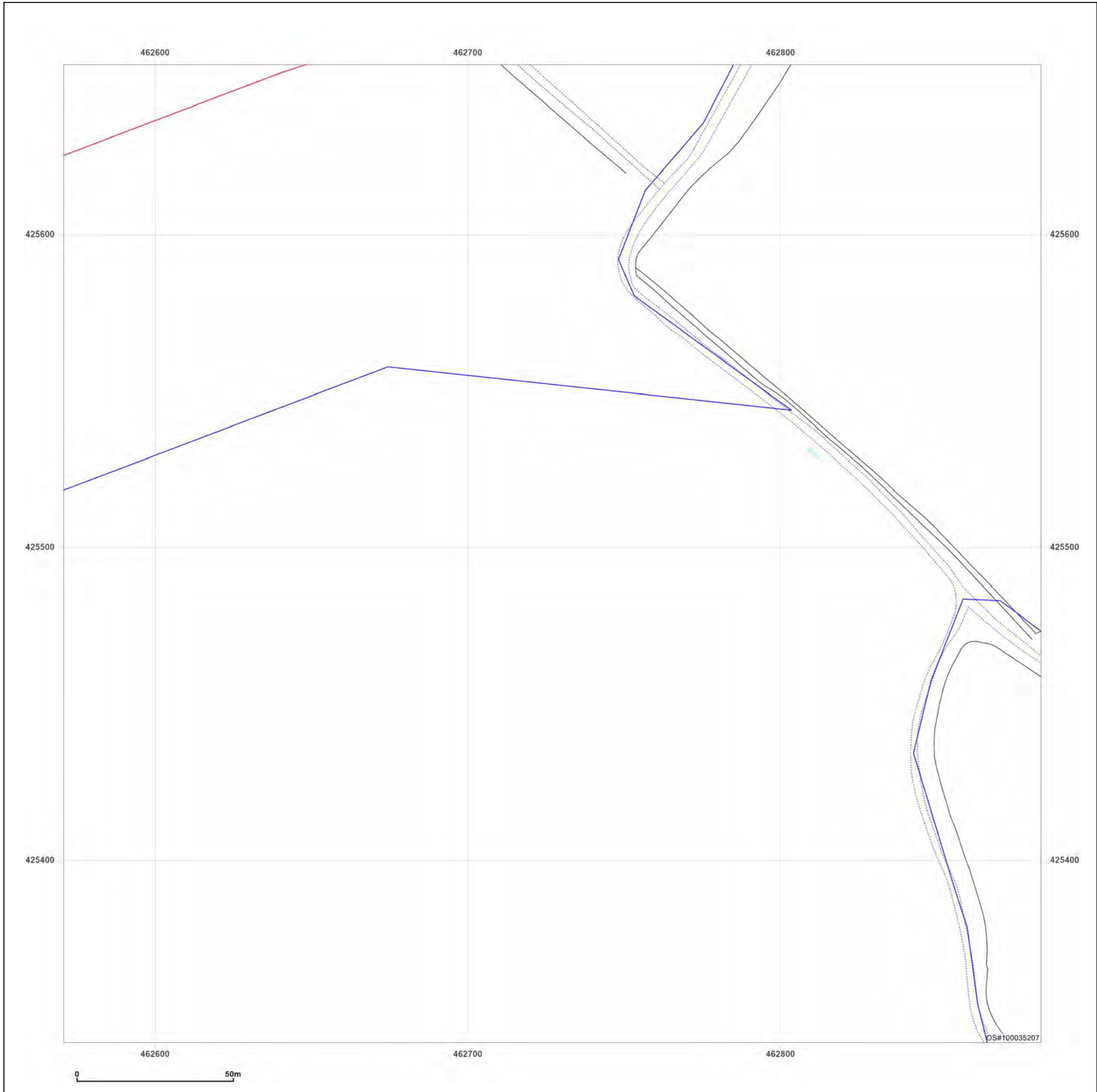
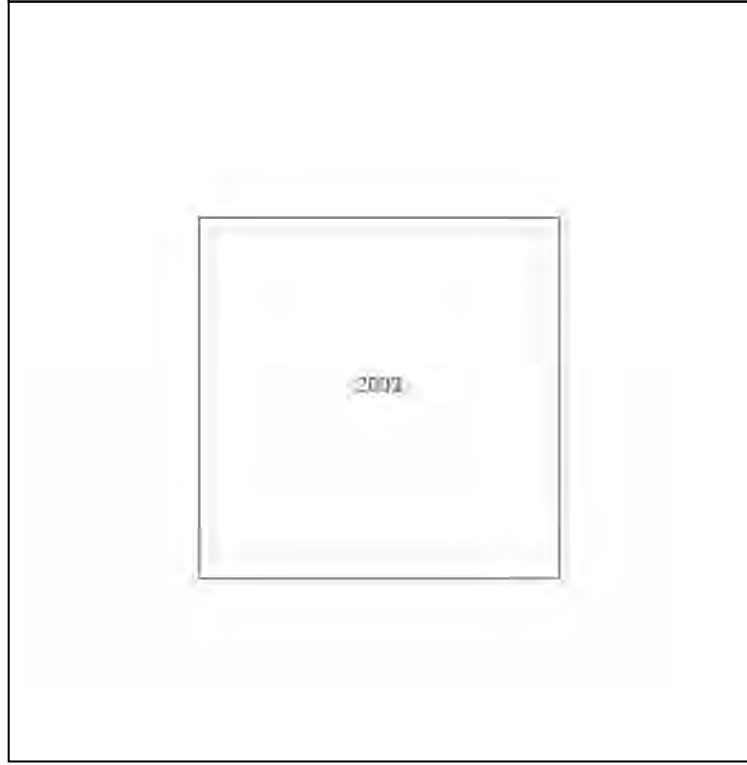
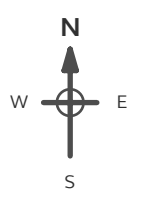

**Powered by**  
 Produced by Groundsure Insights  
 T: 08444 159000  
 E: [info@groundsure.com](mailto:info@groundsure.com)  
 W: [www.groundsure.com](http://www.groundsure.com)

© Crown copyright and database rights 2018 Ordnance Survey 100035207

Production date: 03 May 2023

Map legend available at:  
[www.groundsure.com/sites/default/files/groundsure\\_legend.pdf](http://www.groundsure.com/sites/default/files/groundsure_legend.pdf)

**Site Details:**

SHELTER 22M FROM COMUS  
INN, SELBY ROAD 6M FROM  
A1041, SELBY ROAD,  
CAMBLESFORTH, YO8 8HR

**Client Ref:** Camblesforth  
**Report Ref:** GSIP-2023-13637-13820\_Landline\_7\_5  
**Grid Ref:** 462727, 425798

**Map Name:** LandLine

**Map date:** 2003

**Scale:** 1:1,250

**Printed at:** 1:1,250

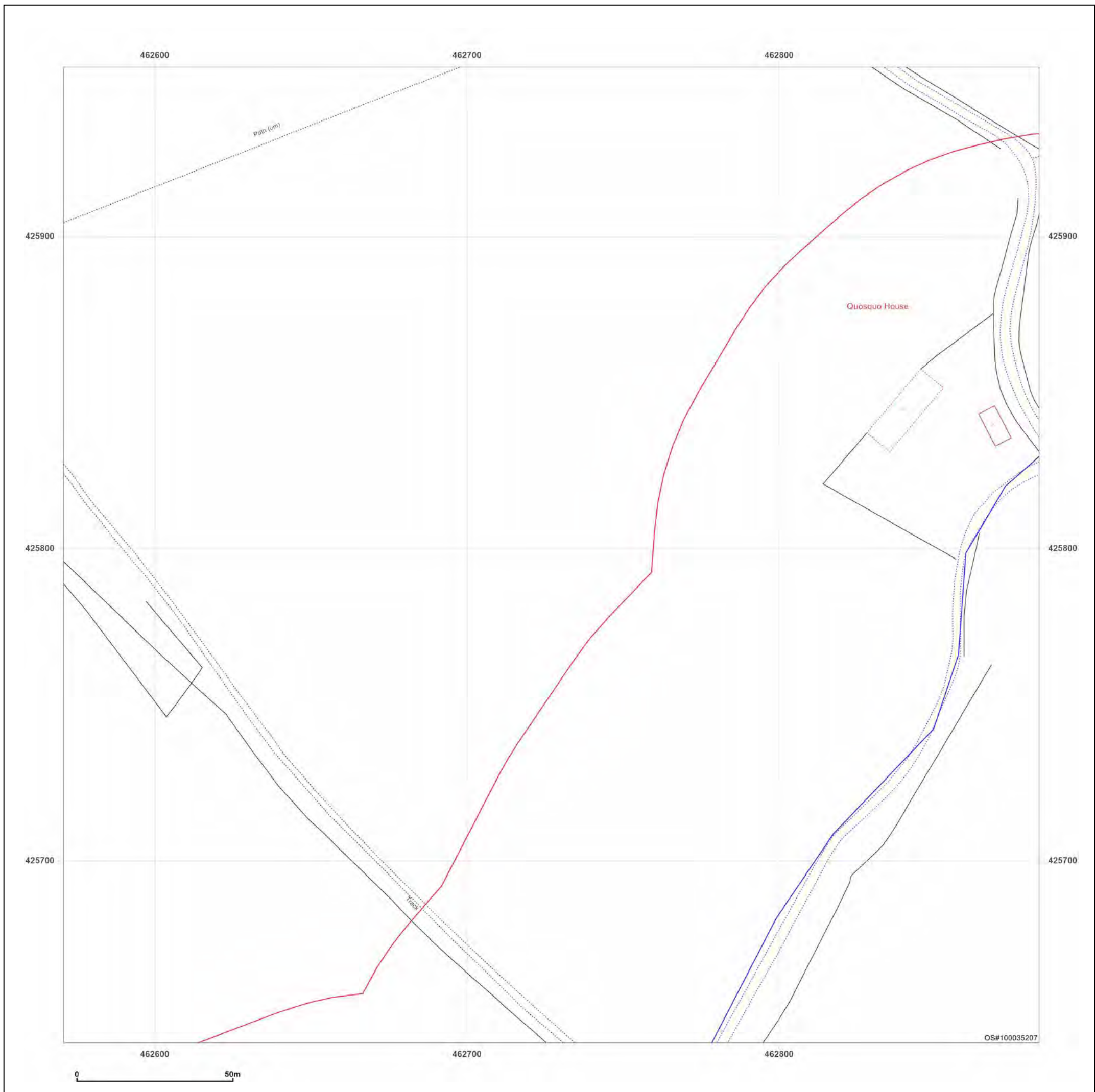
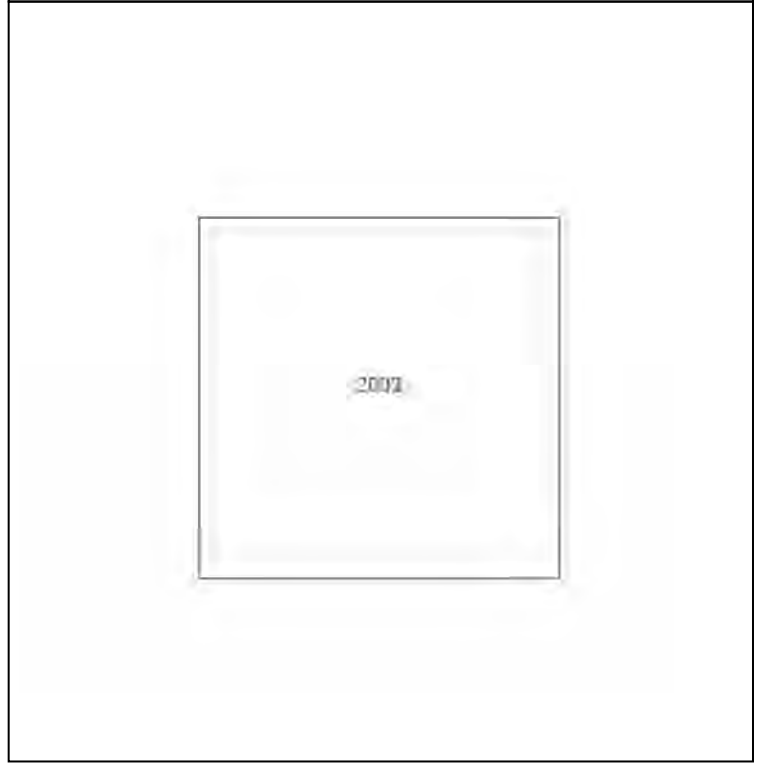

Produced by  
Groundsure Insights  
T: 08444 159000  
E: [info@groundsure.com](mailto:info@groundsure.com)  
W: [www.groundsure.com](http://www.groundsure.com)

© Crown copyright and database rights 2018 Ordnance Survey 100035207

Production date: 03 May 2023

Map legend available at:  
[www.groundsure.com/sites/default/files/groundsure\\_legend.pdf](http://www.groundsure.com/sites/default/files/groundsure_legend.pdf)

**Site Details:**  
 SHELTER 22M FROM COMUS INN, SELBY ROAD 6M FROM A1041, SELBY ROAD, CAMBLESFORTH, YO8 8HR

**Client Ref:** Camblesforth  
**Report Ref:** GSIP-2023-13637-13820\_Landline\_7\_7  
**Grid Ref:** 462727, 426398

**Map Name:** LandLine  
**Map date:** 2003  
**Scale:** 1:1,250  
**Printed at:** 1:1,250

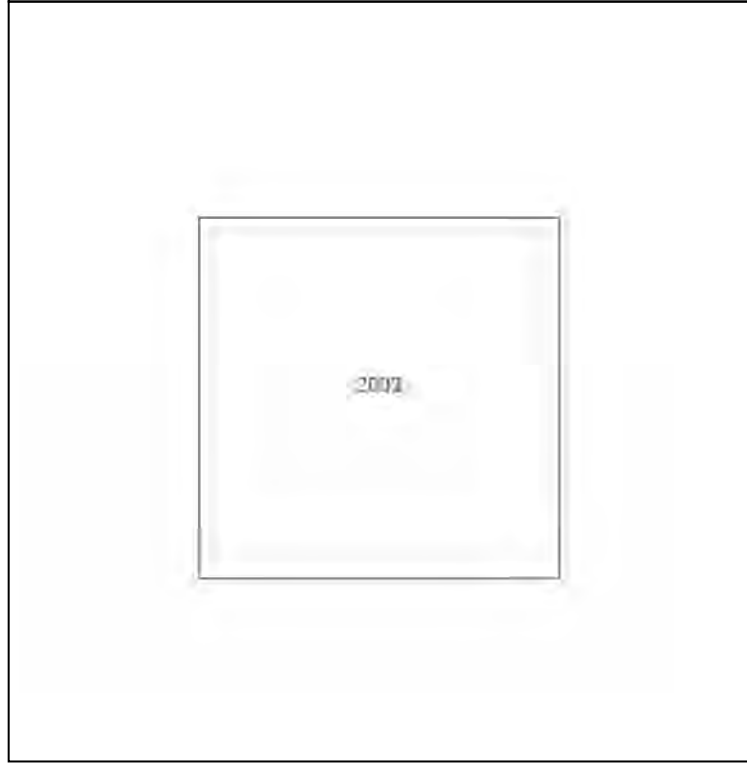
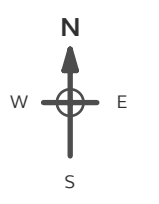

**Powered by**  

 Produced by Groundsure Insights  
 T: 08444 159000  
 E: [info@groundsure.com](mailto:info@groundsure.com)  
 W: [www.groundsure.com](http://www.groundsure.com)

© Crown copyright and database rights 2018 Ordnance Survey 100035207

Production date: 03 May 2023

Map legend available at:  
[www.groundsure.com/sites/default/files/groundsure\\_legend.pdf](http://www.groundsure.com/sites/default/files/groundsure_legend.pdf)

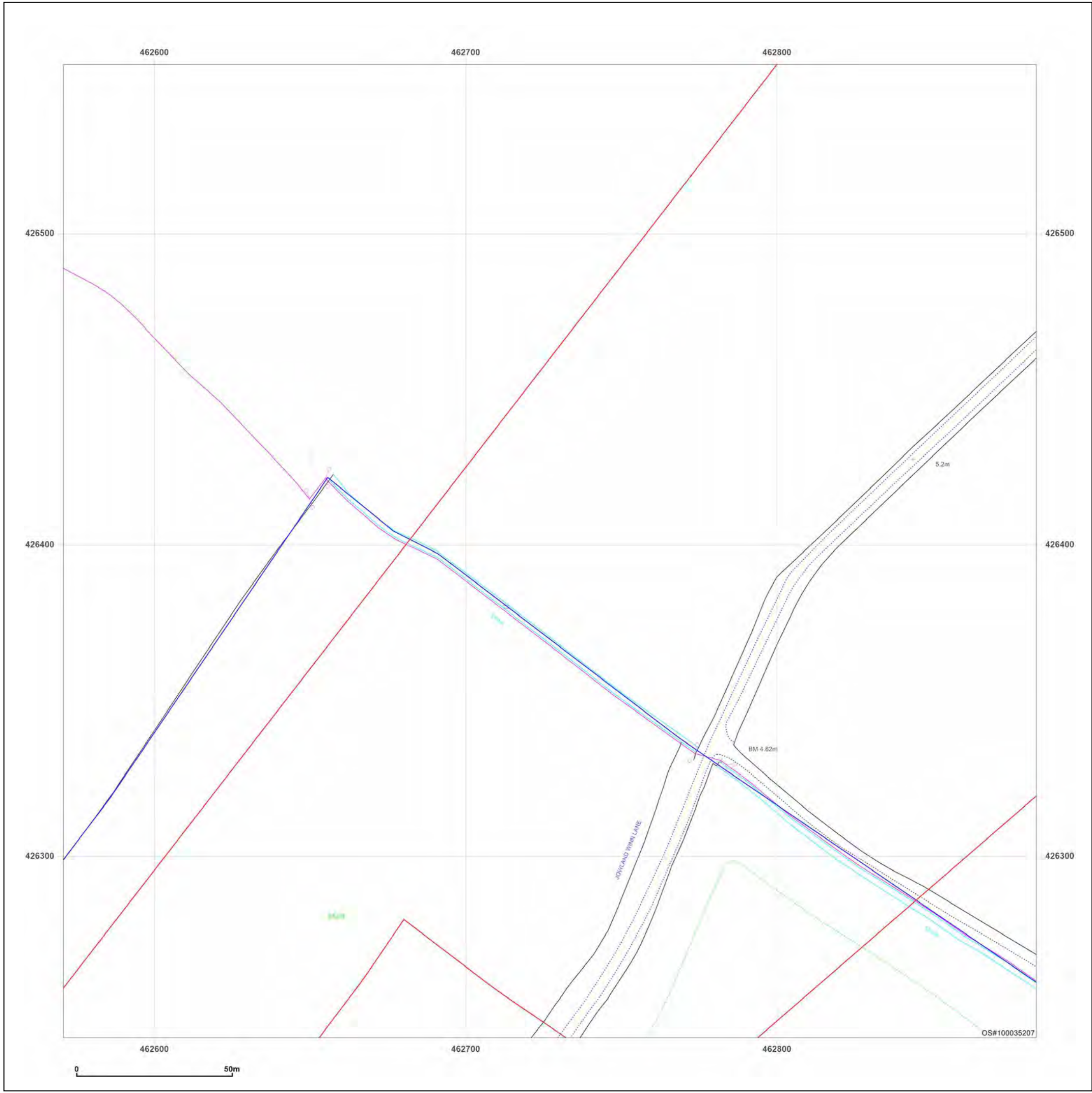



**Site Details:**

SHELTER 22M FROM COMUS  
INN, SELBY ROAD 6M FROM  
A1041, SELBY ROAD,  
CAMBLESFORTH, YO8 8HR

**Client Ref:** Camblesforth  
**Report Ref:** GSIP-2023-13637-13820\_Landline\_7\_8  
**Grid Ref:** 462727, 426698

**Map Name:** LandLine  
**Map date:** 2003  
**Scale:** 1:1,250  
**Printed at:** 1:1,250

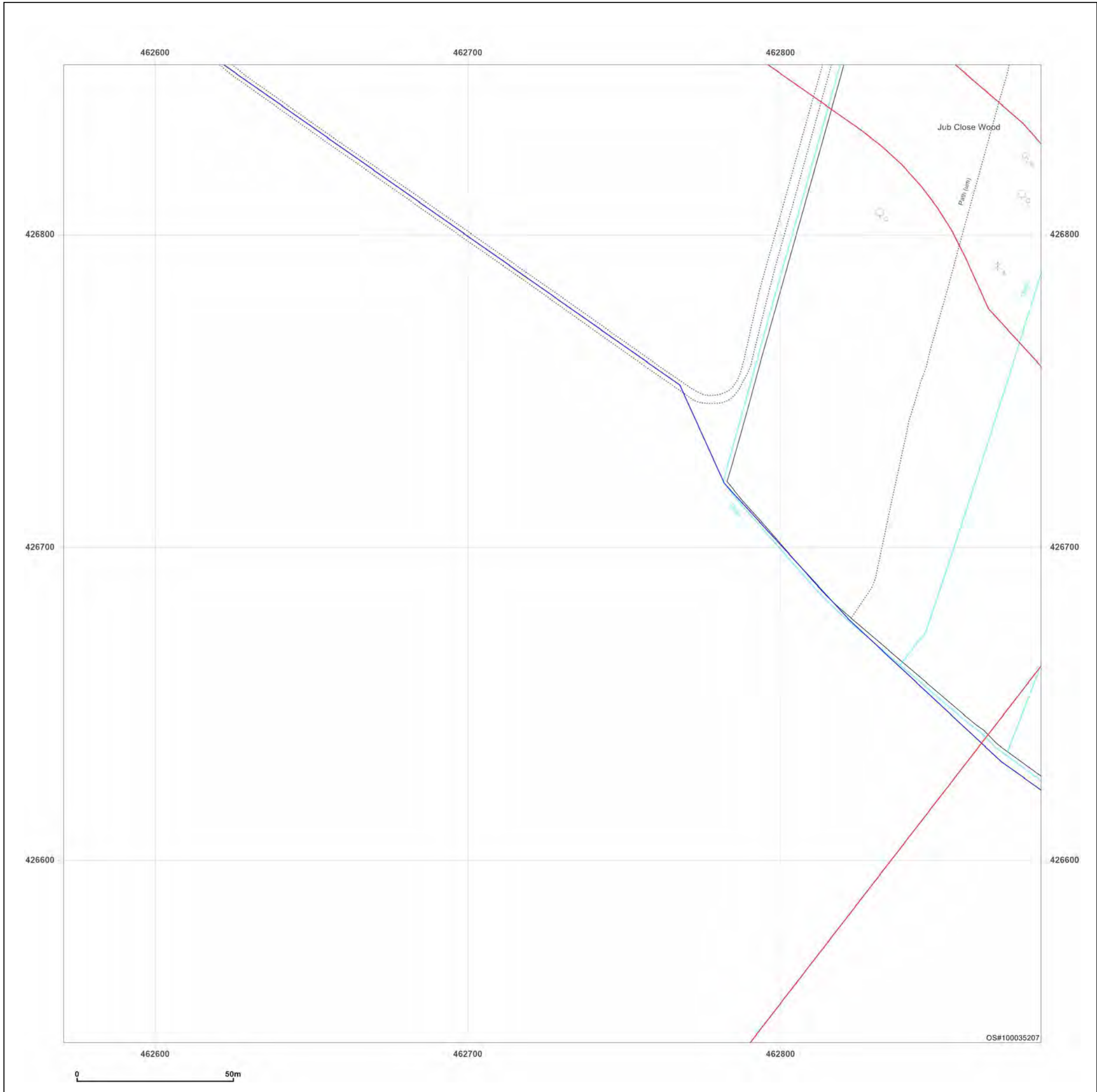
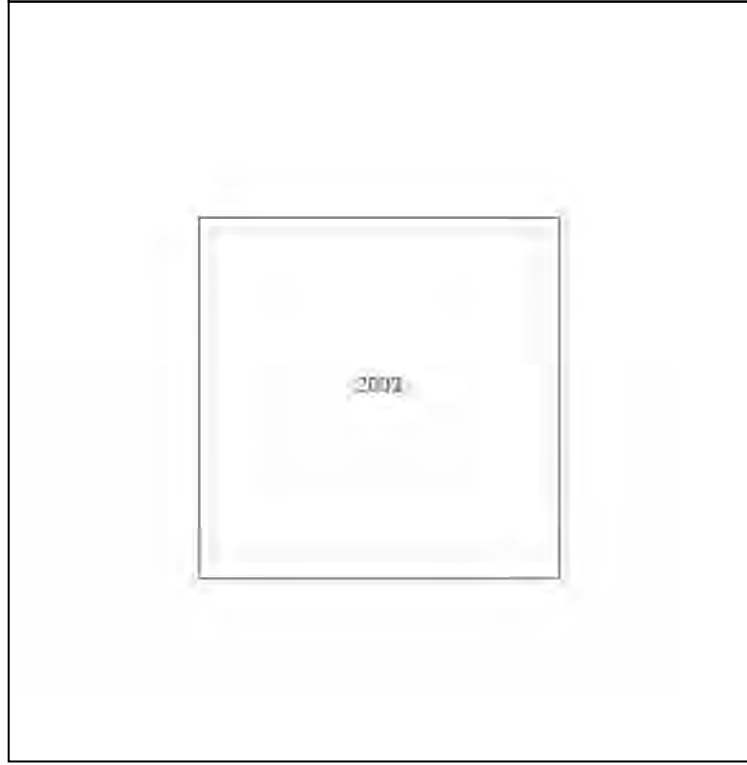

Produced by  
Groundsure Insights  
T: 08444 159000  
E: [info@groundsure.com](mailto:info@groundsure.com)  
W: [www.groundsure.com](http://www.groundsure.com)

© Crown copyright and database rights 2018 Ordnance Survey 100035207

Production date: 03 May 2023

Map legend available at:  
[www.groundsure.com/sites/default/files/groundsure\\_legend.pdf](http://www.groundsure.com/sites/default/files/groundsure_legend.pdf)

**Site Details:**

SHELTER 22M FROM COMUS INN, SELBY ROAD 6M FROM A1041, SELBY ROAD, CAMBLESFORTH, YO8 8HR

**Client Ref:** Camblesforth  
**Report Ref:** GSIP-2023-13637-13820\_Landline\_7\_9  
**Grid Ref:** 462727, 426998

**Map Name:** LandLine

**Map date:** 2003

**Scale:** 1:1,250

**Printed at:** 1:1,250

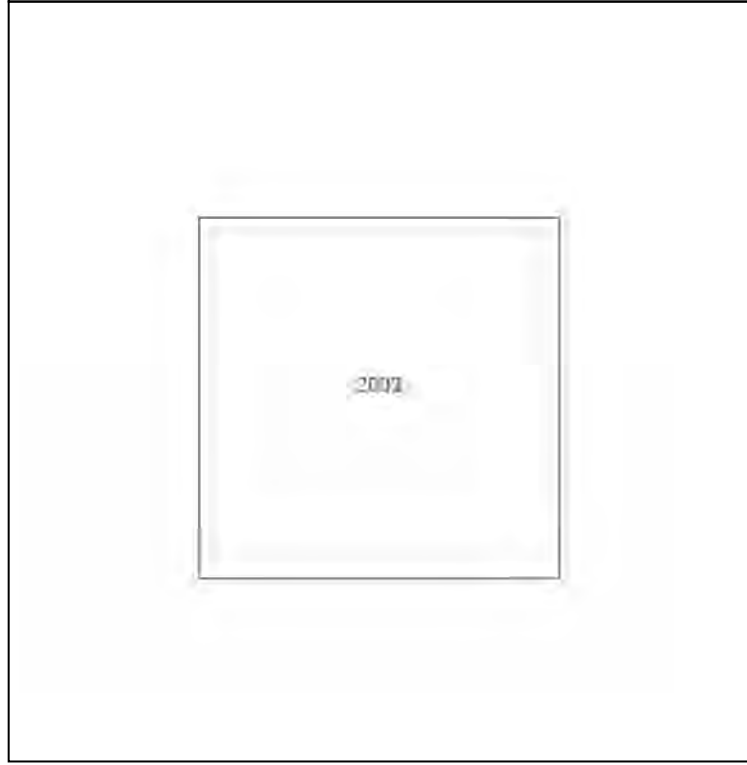

Produced by  
 Groundsure Insights  
 T: 08444 159000  
 E: [info@groundsure.com](mailto:info@groundsure.com)  
 W: [www.groundsure.com](http://www.groundsure.com)

© Crown copyright and database rights 2018 Ordnance Survey 100035207

Production date: 03 May 2023

Map legend available at:  
[www.groundsure.com/sites/default/files/groundsure\\_legend.pdf](http://www.groundsure.com/sites/default/files/groundsure_legend.pdf)

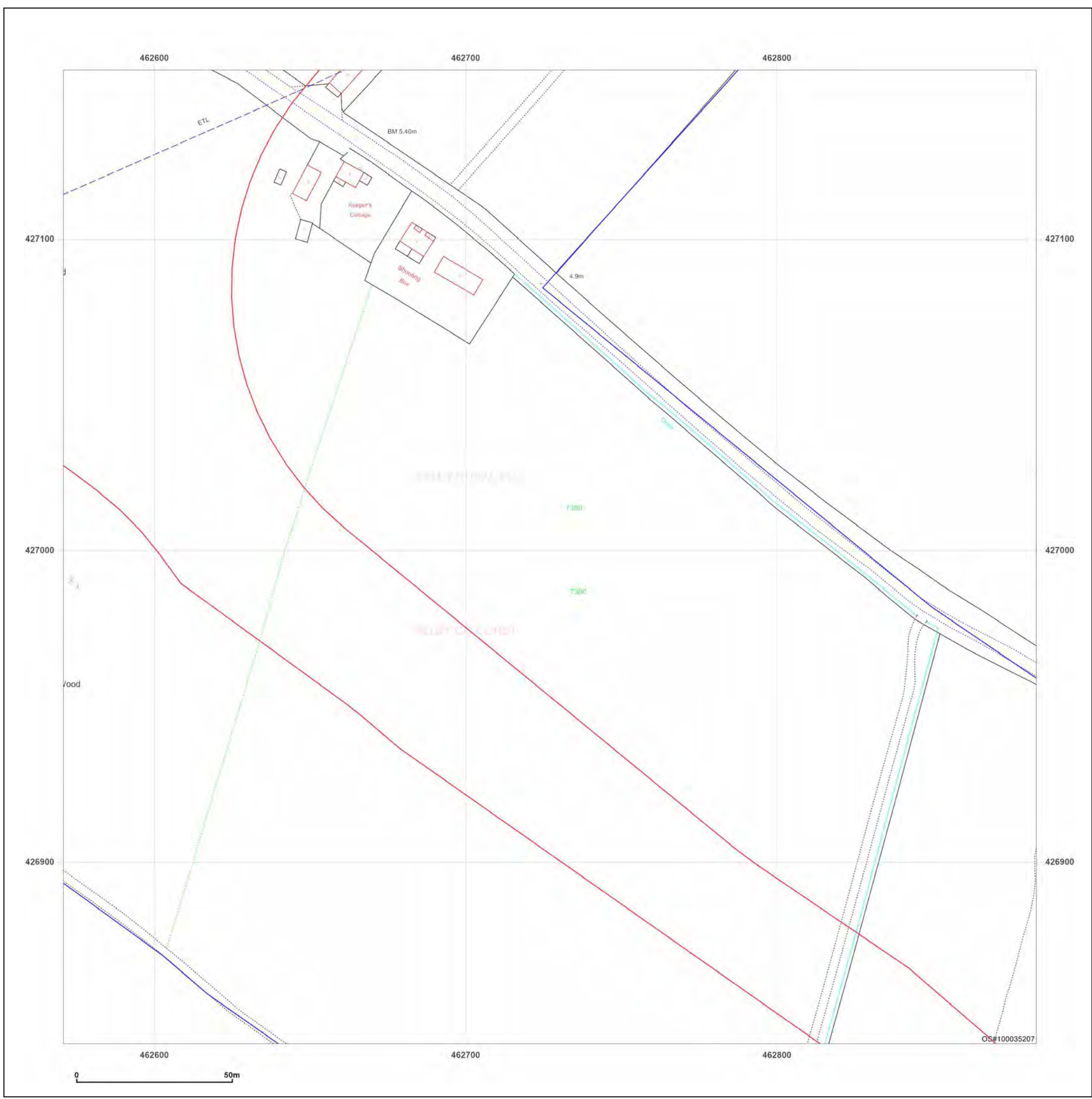

**Site Details:**

SHELTER 22M FROM COMUS  
INN, SELBY ROAD 6M FROM  
A1041, SELBY ROAD,  
CAMBLESFORTH, YO8 8HR

**Client Ref:** Camblesforth  
**Report Ref:** GSIP-2023-13637-13820\_Landline\_7\_10  
**Grid Ref:** 462727, 427298

**Map Name:** LandLine

**Map date:** 2003

**Scale:** 1:1,250

**Printed at:** 1:1,250

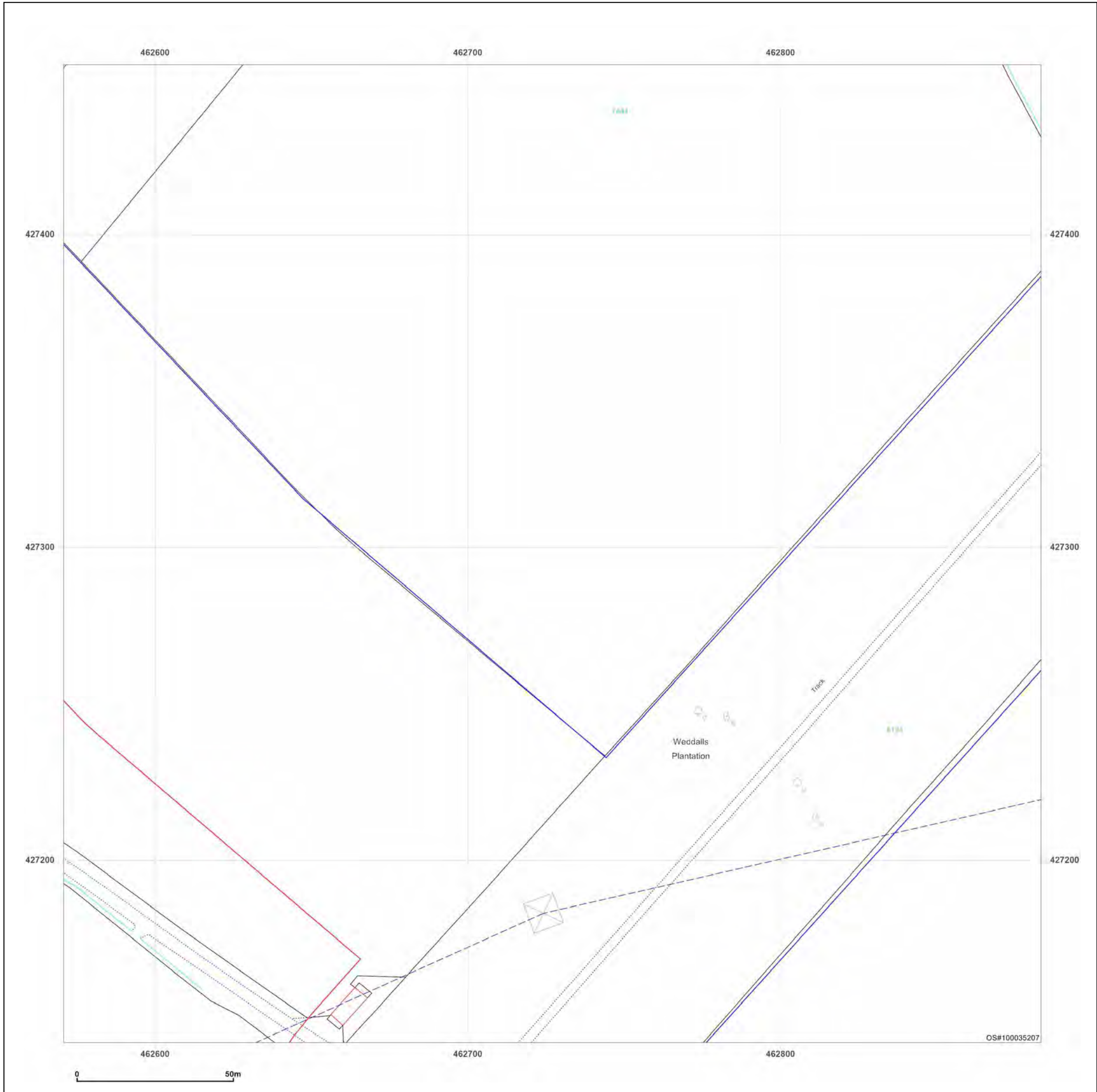
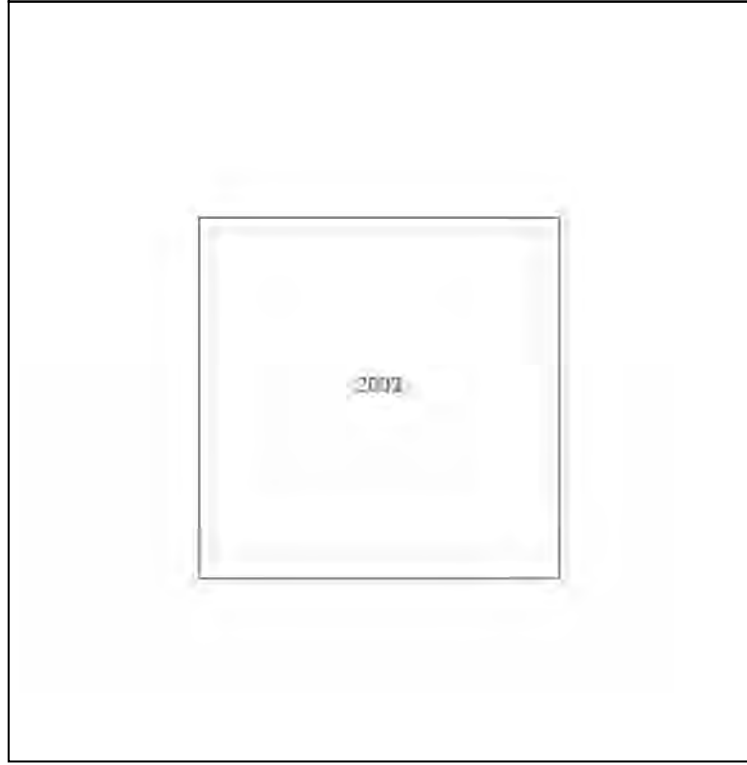

Produced by  
Groundsure Insights  
T: 08444 159000  
E: [info@groundsure.com](mailto:info@groundsure.com)  
W: [www.groundsure.com](http://www.groundsure.com)

© Crown copyright and database rights 2018 Ordnance Survey 100035207

Production date: 03 May 2023

Map legend available at:  
[www.groundsure.com/sites/default/files/groundsure\\_legend.pdf](http://www.groundsure.com/sites/default/files/groundsure_legend.pdf)

**Site Details:**

SHELTER 22M FROM COMUS  
INN, SELBY ROAD 6M FROM  
A1041, SELBY ROAD,  
CAMBLESFORTH, YO8 8HR

**Client Ref:** Camblesforth  
**Report Ref:** GSIP-2023-13637-13820\_Landline\_7\_11  
**Grid Ref:** 462727, 427598

**Map Name:** LandLine

**Map date:** 2003

**Scale:** 1:1,250

**Printed at:** 1:1,250

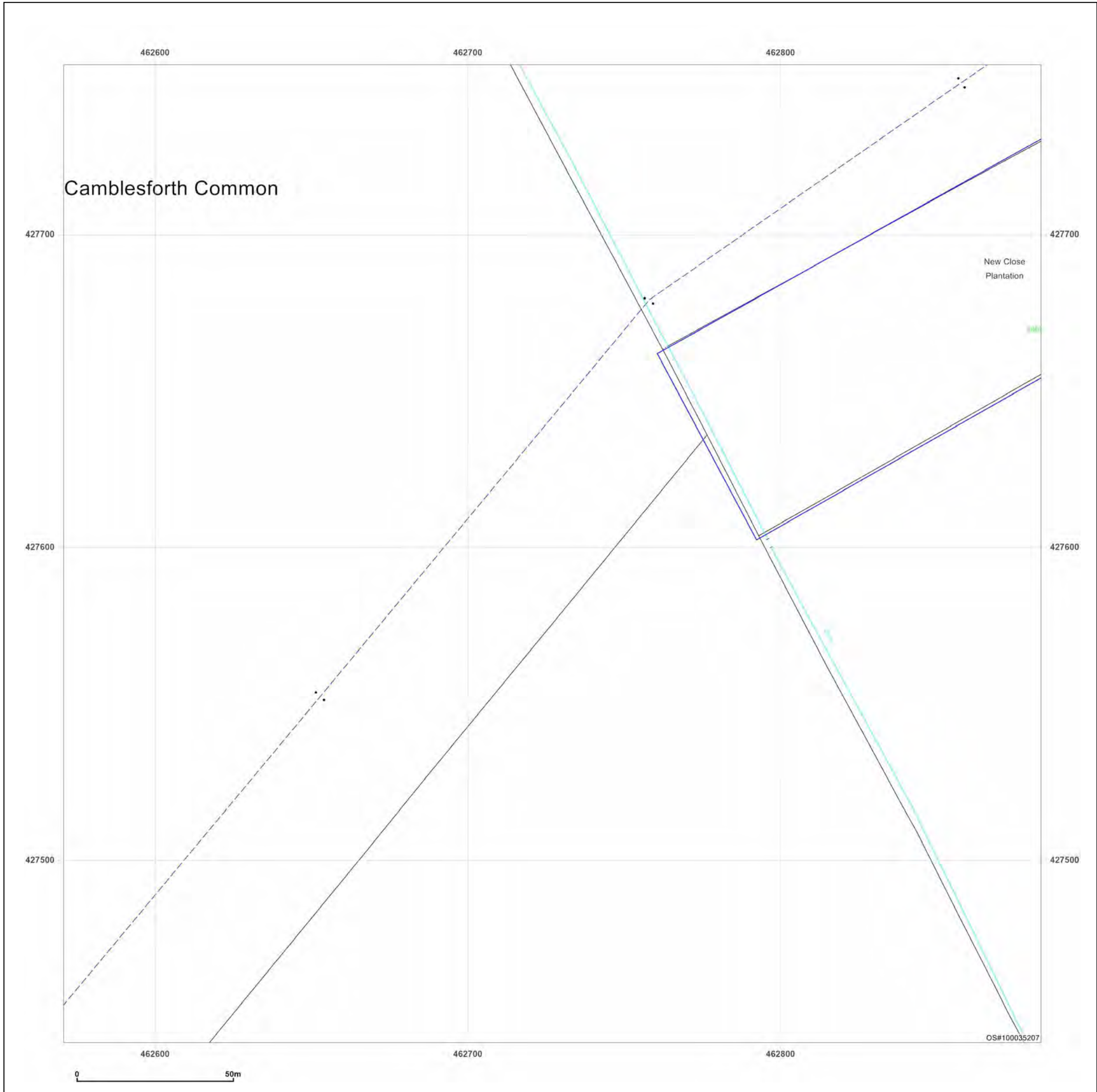
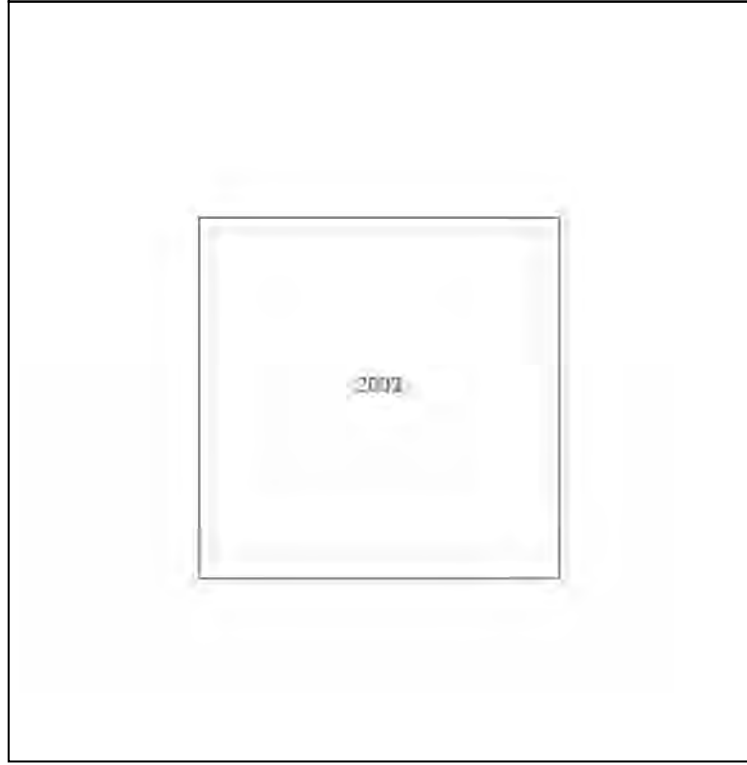

Produced by  
Groundsure Insights  
T: 08444 159000  
E: [info@groundsure.com](mailto:info@groundsure.com)  
W: [www.groundsure.com](http://www.groundsure.com)

© Crown copyright and database rights 2018 Ordnance Survey 100035207

Production date: 03 May 2023

Map legend available at:  
[www.groundsure.com/sites/default/files/groundsure\\_legend.pdf](http://www.groundsure.com/sites/default/files/groundsure_legend.pdf)

**Site Details:**

SHELTER 22M FROM COMUS  
INN, SELBY ROAD 6M FROM  
A1041, SELBY ROAD,  
CAMBLESFORTH, YO8 8HR

**Client Ref:** Camblesforth  
**Report Ref:** GSIP-2023-13637-13820\_Landline\_7\_12  
**Grid Ref:** 462727, 427898

**Map Name:** LandLine

**Map date:** 2003

**Scale:** 1:1,250

**Printed at:** 1:1,250

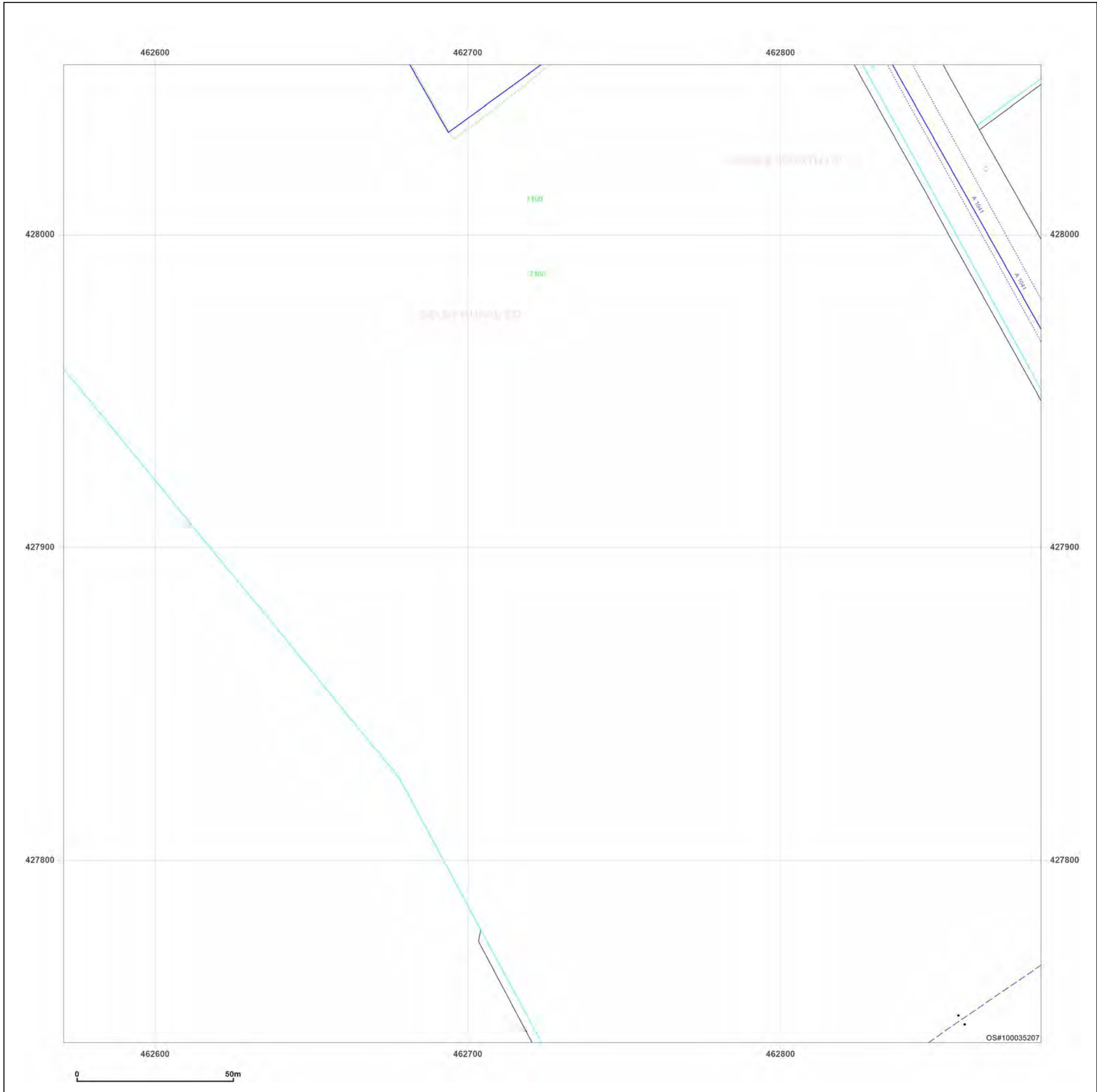
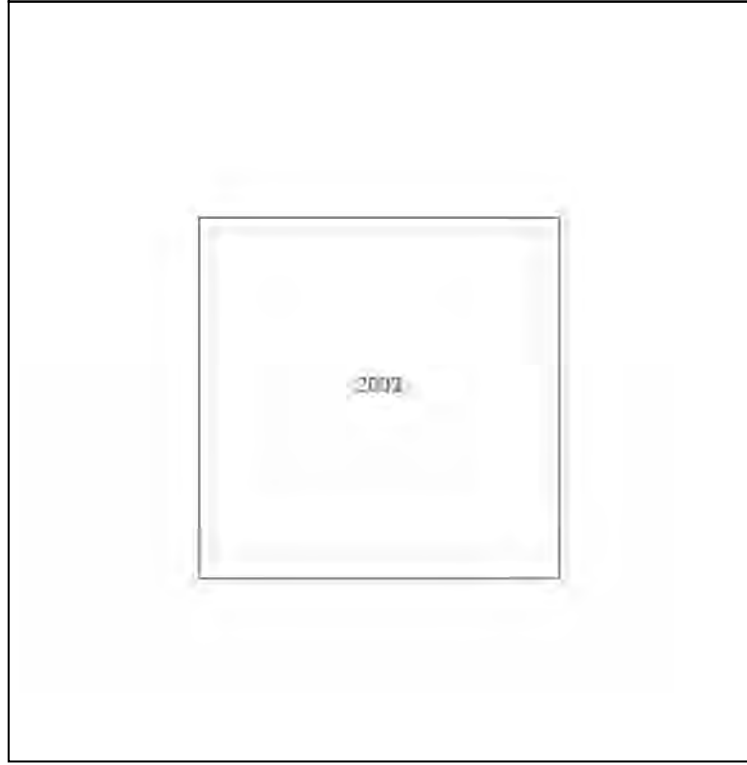

Produced by  
Groundsure Insights  
T: 08444 159000  
E: [info@groundsure.com](mailto:info@groundsure.com)  
W: [www.groundsure.com](http://www.groundsure.com)

© Crown copyright and database rights 2018 Ordnance Survey 100035207

Production date: 03 May 2023

Map legend available at:  
[www.groundsure.com/sites/default/files/groundsure\\_legend.pdf](http://www.groundsure.com/sites/default/files/groundsure_legend.pdf)

**Site Details:**  
 SHELTER 22M FROM COMUS INN, SELBY ROAD 6M FROM A1041, SELBY ROAD, CAMBLESFORTH, YO8 8HR

**Client Ref:** Camblesforth  
**Report Ref:** GSIP-2023-13637-13820\_Landline\_7\_13  
**Grid Ref:** 462727, 428198

**Map Name:** LandLine  
**Map date:** 2003  
**Scale:** 1:1,250  
**Printed at:** 1:1,250

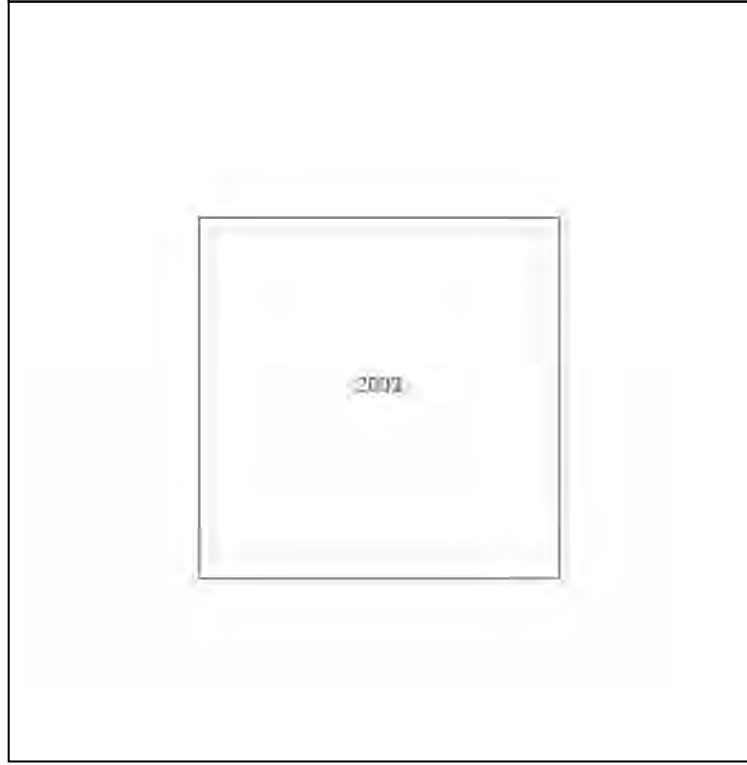
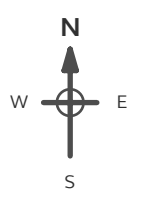

**Powered by**  

 Produced by Groundsure Insights  
 T: 08444 159000  
 E: [info@groundsure.com](mailto:info@groundsure.com)  
 W: [www.groundsure.com](http://www.groundsure.com)

© Crown copyright and database rights 2018 Ordnance Survey 100035207

Production date: 03 May 2023

Map legend available at:  
[www.groundsure.com/sites/default/files/groundsure\\_legend.pdf](http://www.groundsure.com/sites/default/files/groundsure_legend.pdf)

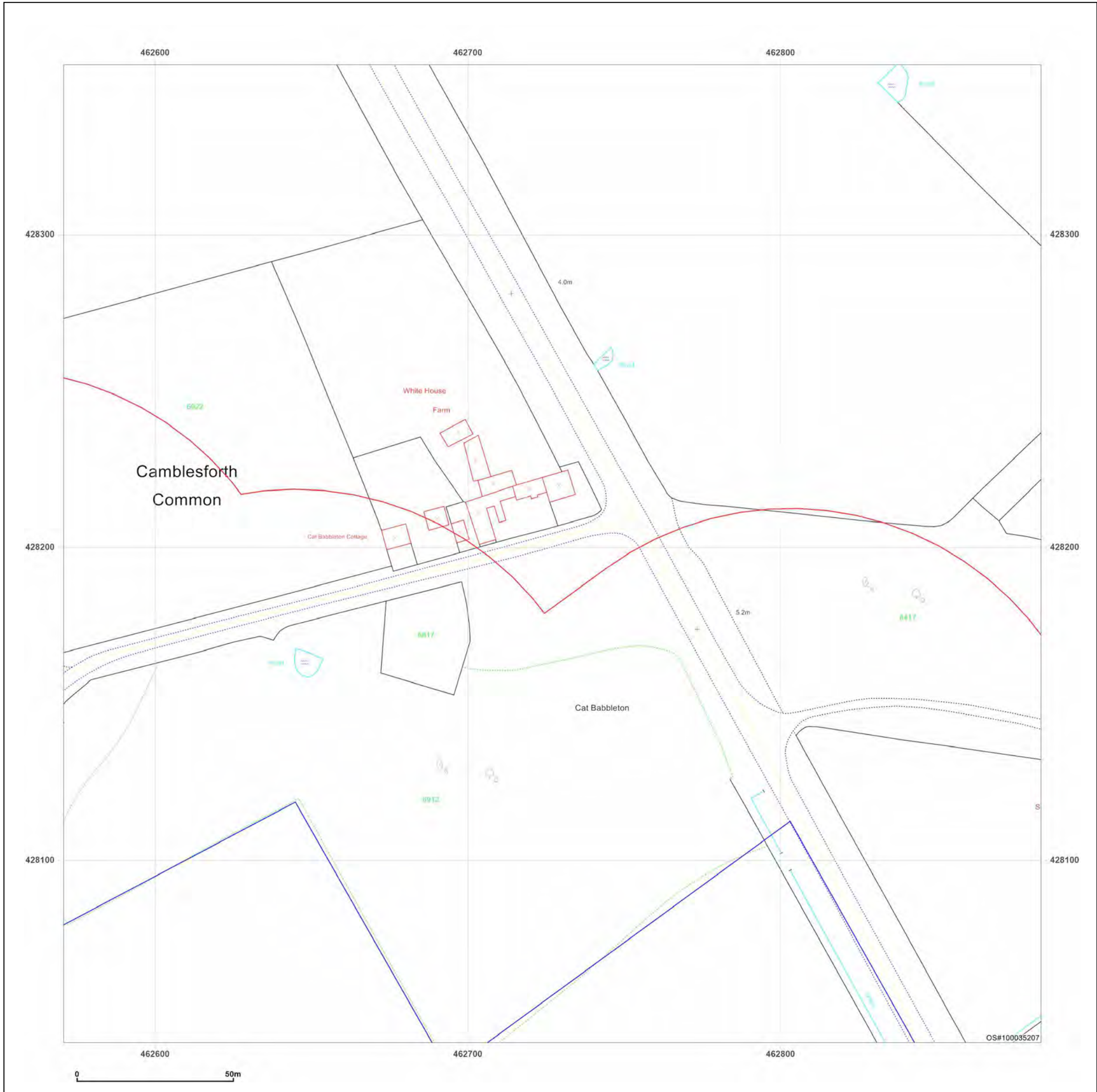

**Site Details:**  
 SHELTER 22M FROM COMUS INN, SELBY ROAD 6M FROM A1041, SELBY ROAD, CAMBLESFORTH, YO8 8HR

**Client Ref:** Camblesforth  
**Report Ref:** GSIP-2023-13637-13820\_Landline\_8\_1  
**Grid Ref:** 463027, 424598

**Map Name:** LandLine  
**Map date:** 2003  
**Scale:** 1:1,250  
**Printed at:** 1:1,250

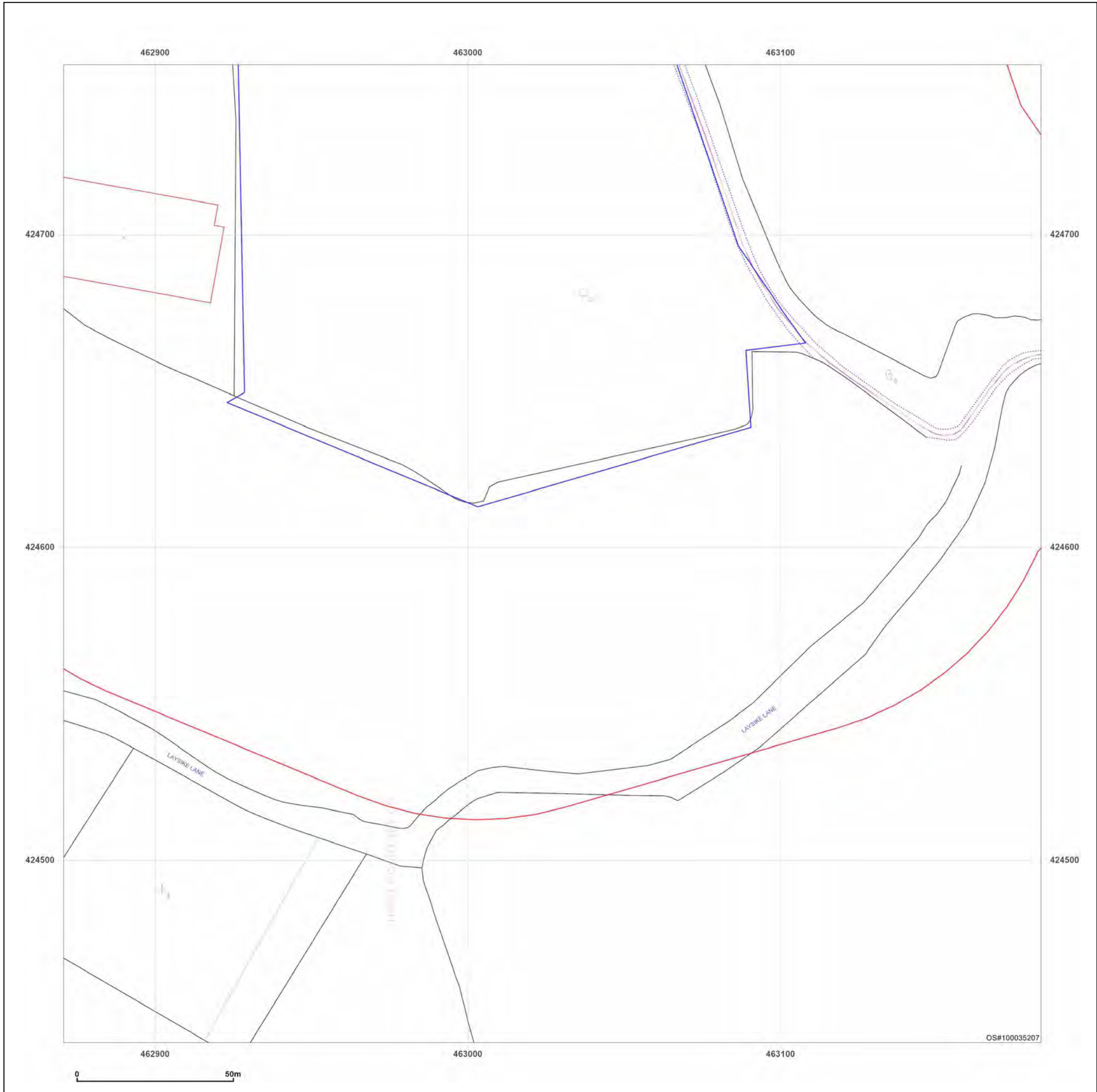
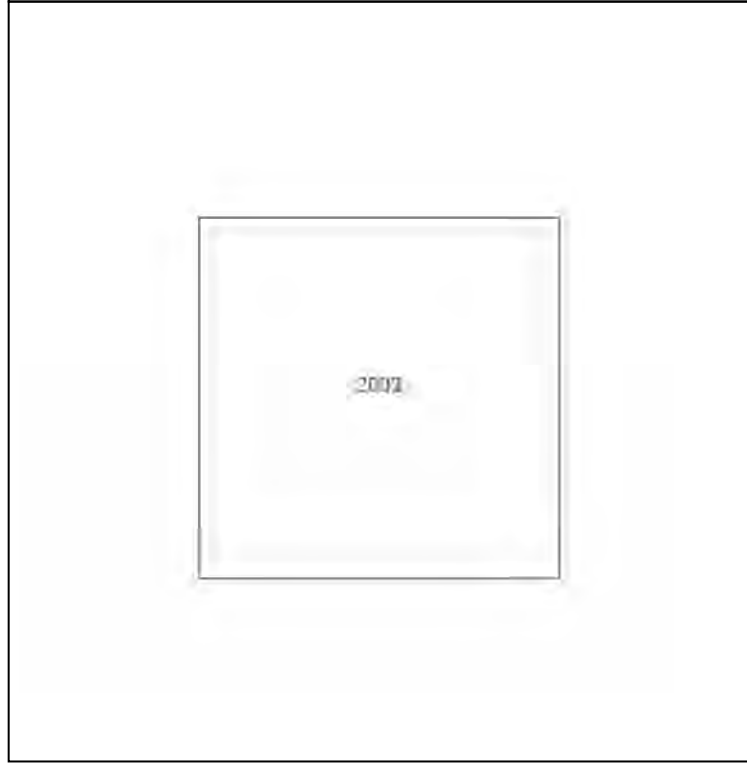
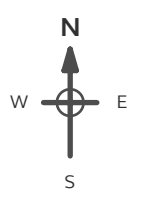

**Powered by**  
 Produced by Groundsure Insights  
 T: 08444 159000  
 E: [info@groundsure.com](mailto:info@groundsure.com)  
 W: [www.groundsure.com](http://www.groundsure.com)

© Crown copyright and database rights 2018 Ordnance Survey 100035207

Production date: 03 May 2023

Map legend available at:  
[www.groundsure.com/sites/default/files/groundsure\\_legend.pdf](http://www.groundsure.com/sites/default/files/groundsure_legend.pdf)

**Site Details:**

SHELTER 22M FROM COMUS  
INN, SELBY ROAD 6M FROM  
A1041, SELBY ROAD,  
CAMBLESFORTH, YO8 8HR

**Client Ref:** Camblesforth  
**Report Ref:** GSIP-2023-13637-13820\_Landline\_8\_2  
**Grid Ref:** 463027, 424898

**Map Name:** LandLine  
**Map date:** 2003  
**Scale:** 1:1,250  
**Printed at:** 1:1,250

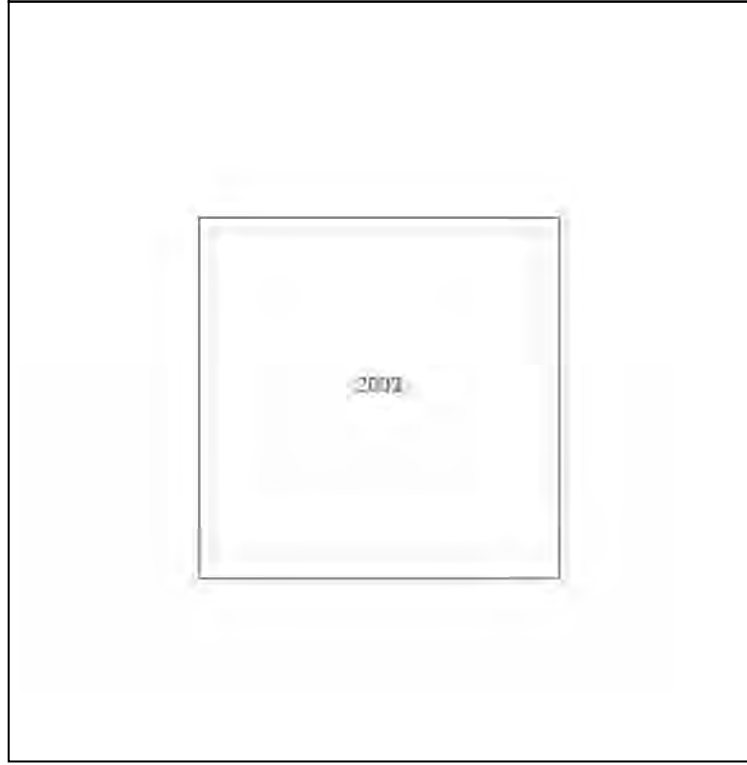
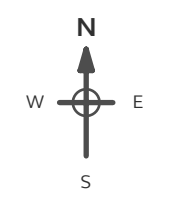

Produced by  
Groundsure Insights  
T: 08444 159000  
E: [info@groundsure.com](mailto:info@groundsure.com)  
W: [www.groundsure.com](http://www.groundsure.com)

© Crown copyright and database rights 2018 Ordnance Survey 100035207

Production date: 03 May 2023

Map legend available at:  
[www.groundsure.com/sites/default/files/groundsure\\_legend.pdf](http://www.groundsure.com/sites/default/files/groundsure_legend.pdf)

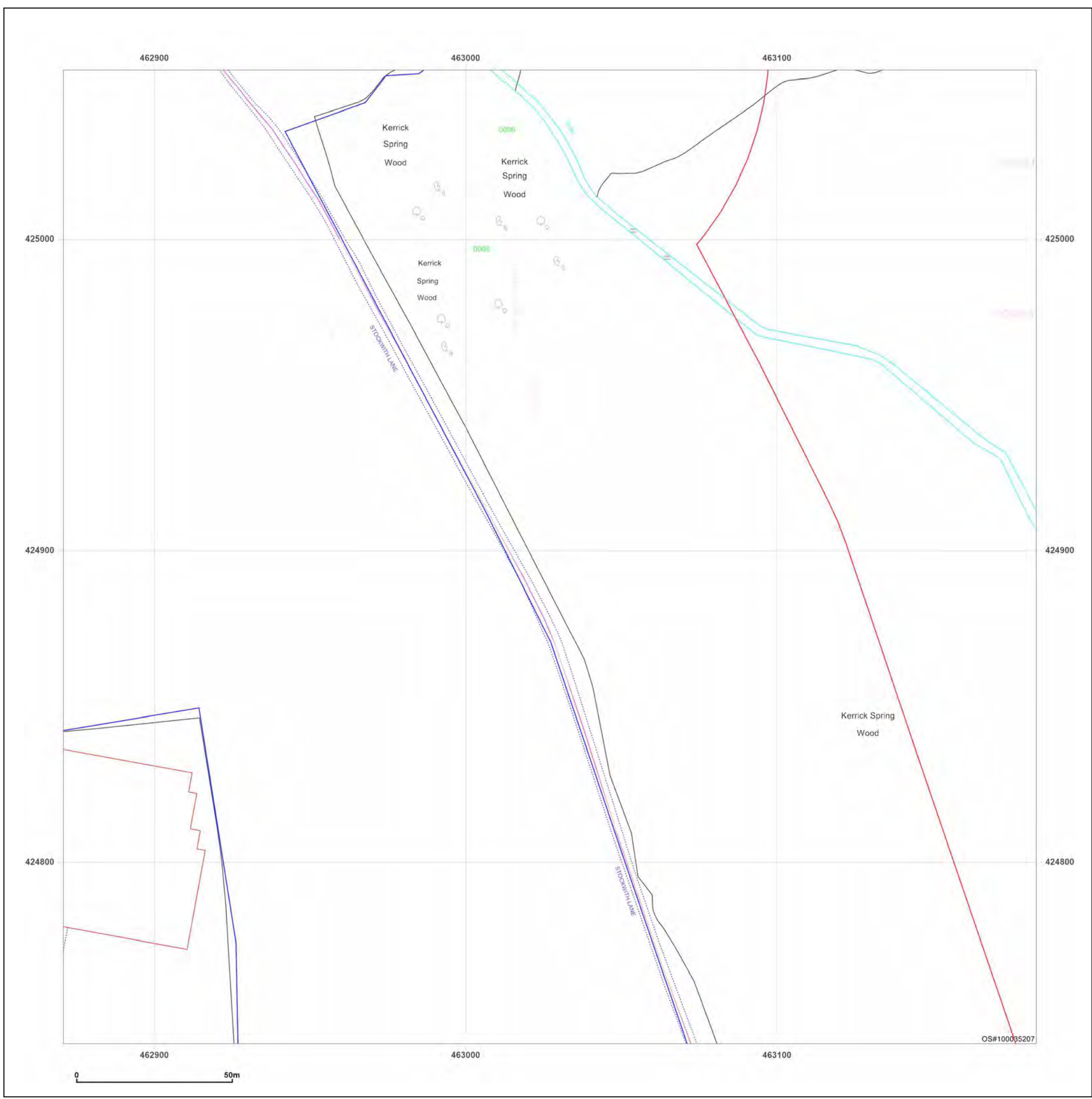



**Site Details:**

SHELTER 22M FROM COMUS  
INN, SELBY ROAD 6M FROM  
A1041, SELBY ROAD,  
CAMBLESFORTH, YO8 8HR

**Client Ref:** Camblesforth  
**Report Ref:** GSIP-2023-13637-13820\_Landline\_8\_3  
**Grid Ref:** 463027, 425198

**Map Name:** LandLine  
**Map date:** 2003  
**Scale:** 1:1,250  
**Printed at:** 1:1,250

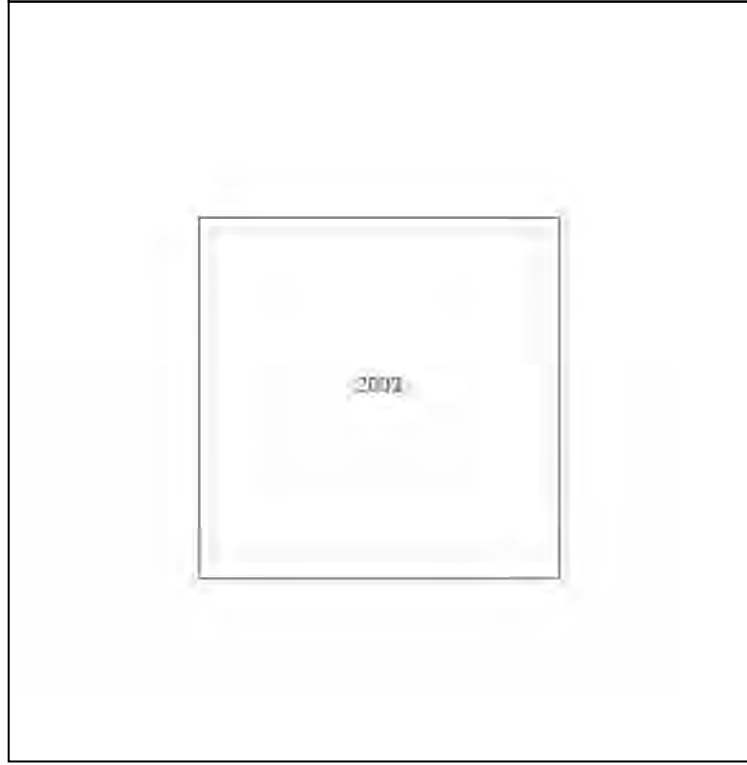
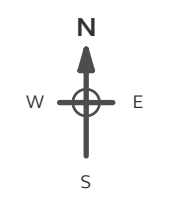

Produced by  
Groundsure Insights  
T: 08444 159000  
E: [info@groundsure.com](mailto:info@groundsure.com)  
W: [www.groundsure.com](http://www.groundsure.com)

© Crown copyright and database rights 2018 Ordnance Survey 100035207

Production date: 03 May 2023

Map legend available at:  
[www.groundsure.com/sites/default/files/groundsure\\_legend.pdf](http://www.groundsure.com/sites/default/files/groundsure_legend.pdf)

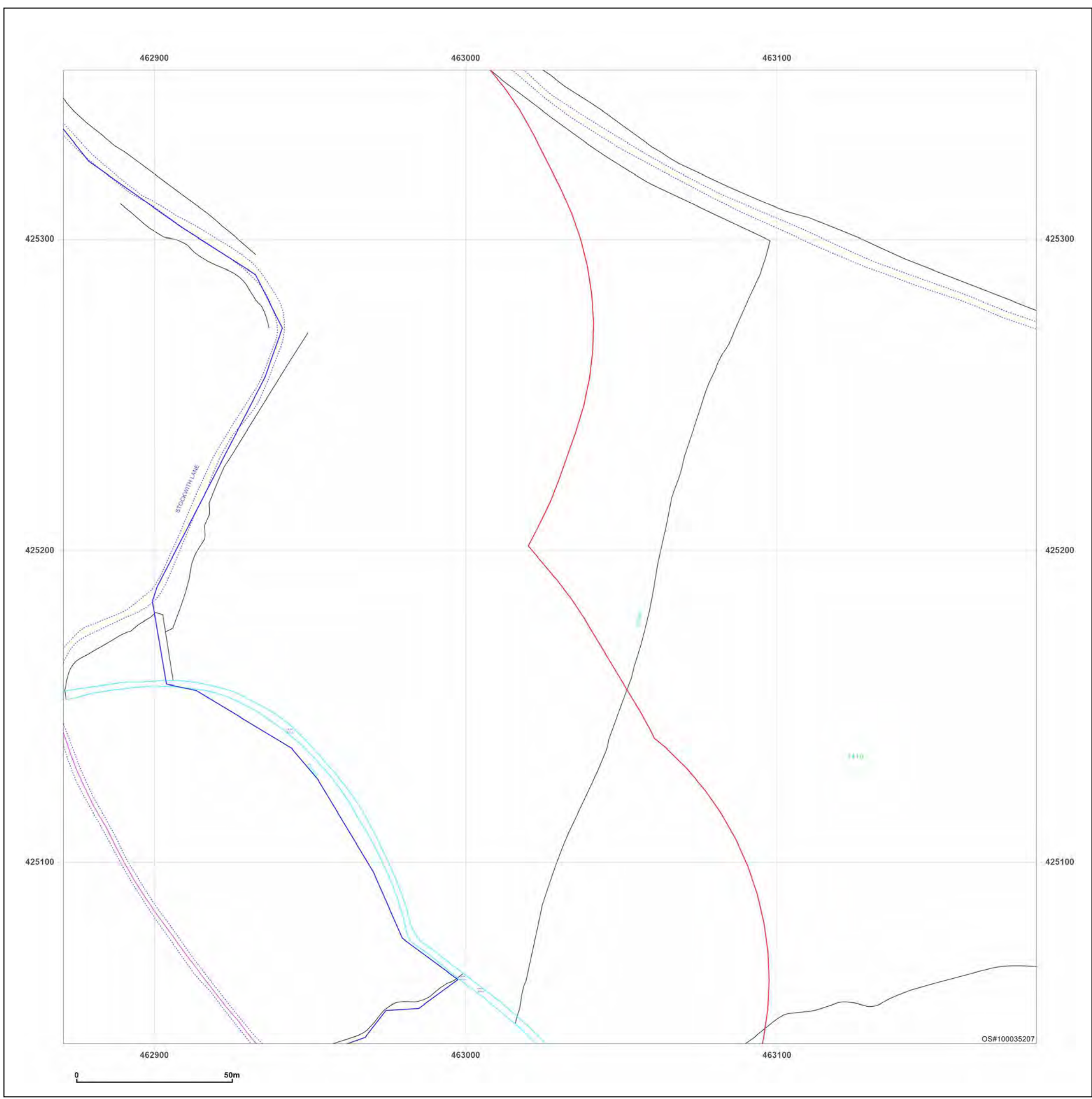

**Site Details:**

SHELTER 22M FROM COMUS  
INN, SELBY ROAD 6M FROM  
A1041, SELBY ROAD,  
CAMBLESFORTH, YO8 8HR

**Client Ref:** Camblesforth  
**Report Ref:** GSIP-2023-13637-13820\_Landline\_8\_4  
**Grid Ref:** 463027, 425498

**Map Name:** LandLine  
**Map date:** 2003  
**Scale:** 1:1,250  
**Printed at:** 1:1,250

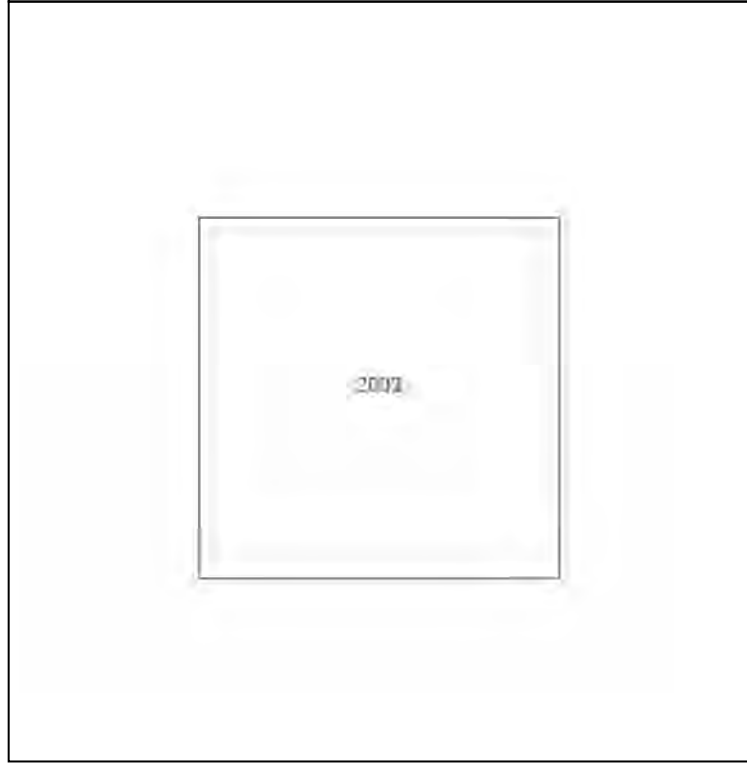
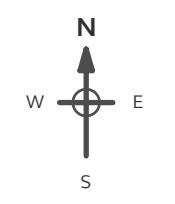

Produced by  
Groundsure Insights  
T: 08444 159000  
E: [info@groundsure.com](mailto:info@groundsure.com)  
W: [www.groundsure.com](http://www.groundsure.com)

© Crown copyright and database rights 2018 Ordnance Survey 100035207

Production date: 03 May 2023

Map legend available at:  
[www.groundsure.com/sites/default/files/groundsure\\_legend.pdf](http://www.groundsure.com/sites/default/files/groundsure_legend.pdf)

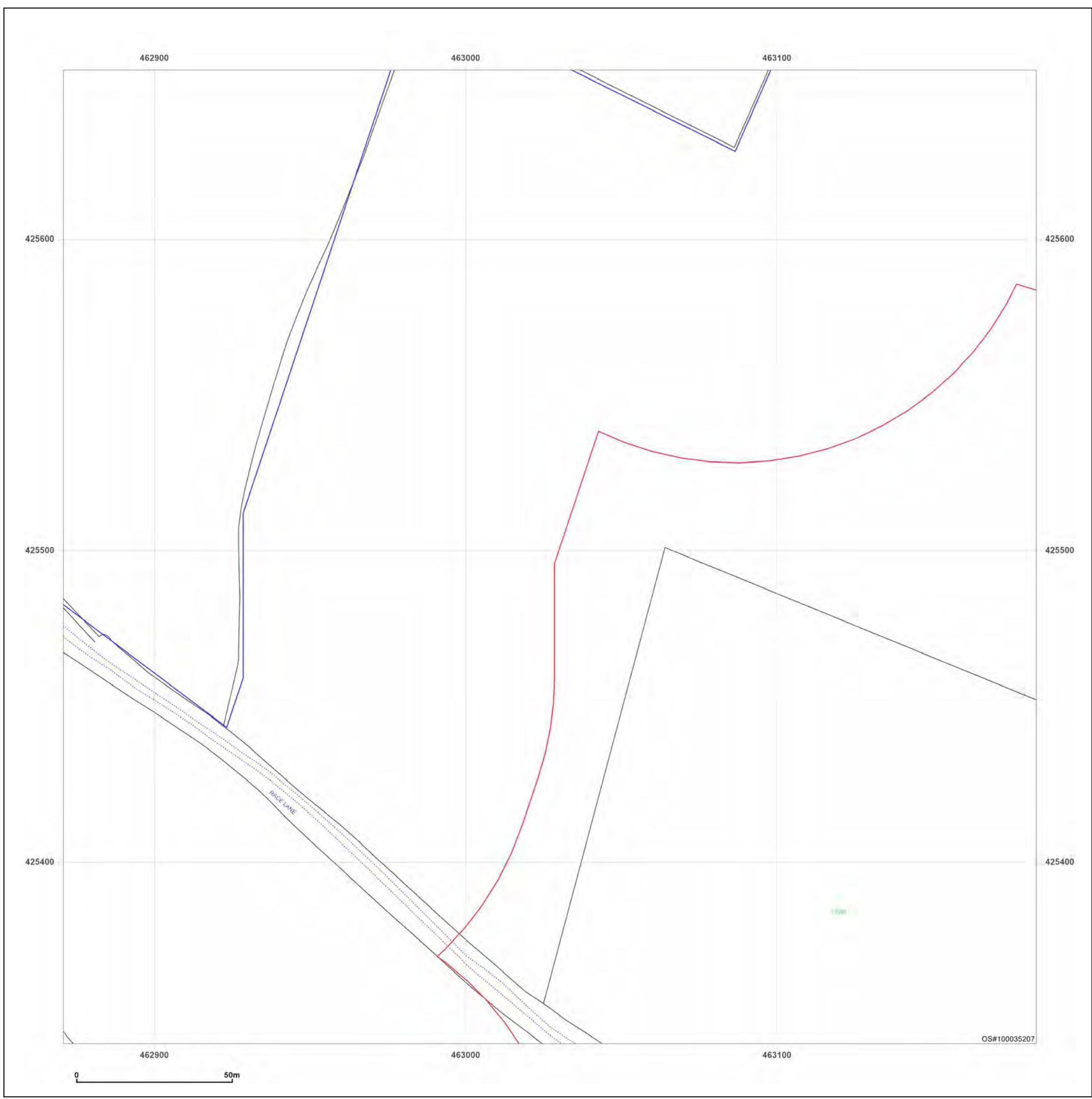

**Site Details:**

SHELTER 22M FROM COMUS  
INN, SELBY ROAD 6M FROM  
A1041, SELBY ROAD,  
CAMBLESFORTH, YO8 8HR

**Client Ref:** Camblesforth  
**Report Ref:** GSIP-2023-13637-13820\_Landline\_8\_5  
**Grid Ref:** 463027, 425798

**Map Name:** LandLine  
**Map date:** 2003  
**Scale:** 1:1,250  
**Printed at:** 1:1,250

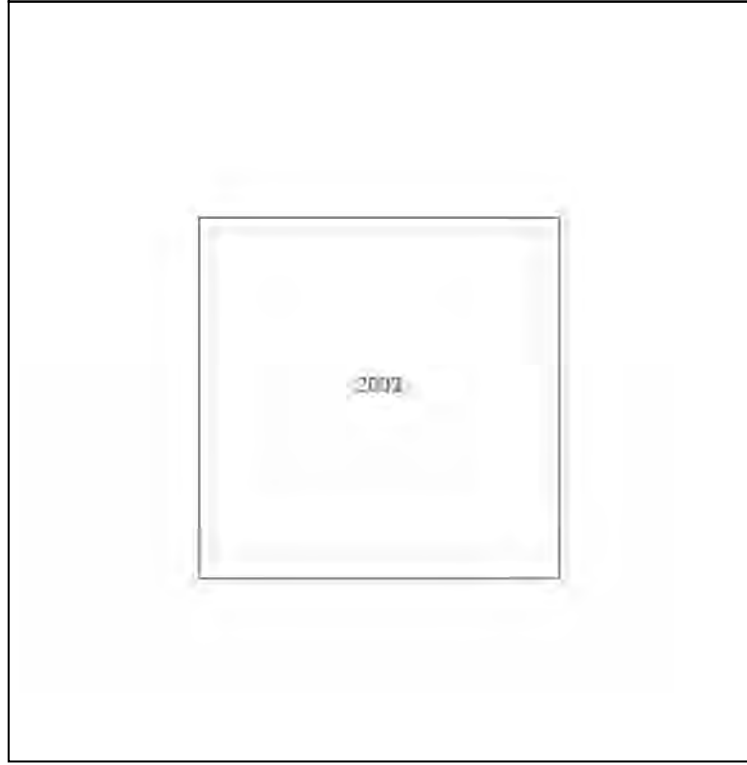
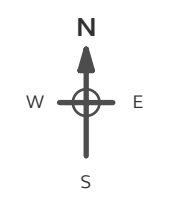

Produced by  
Groundsure Insights  
T: 08444 159000  
E: [info@groundsure.com](mailto:info@groundsure.com)  
W: [www.groundsure.com](http://www.groundsure.com)

© Crown copyright and database rights 2018 Ordnance Survey 100035207

Production date: 03 May 2023

Map legend available at:  
[www.groundsure.com/sites/default/files/groundsure\\_legend.pdf](http://www.groundsure.com/sites/default/files/groundsure_legend.pdf)

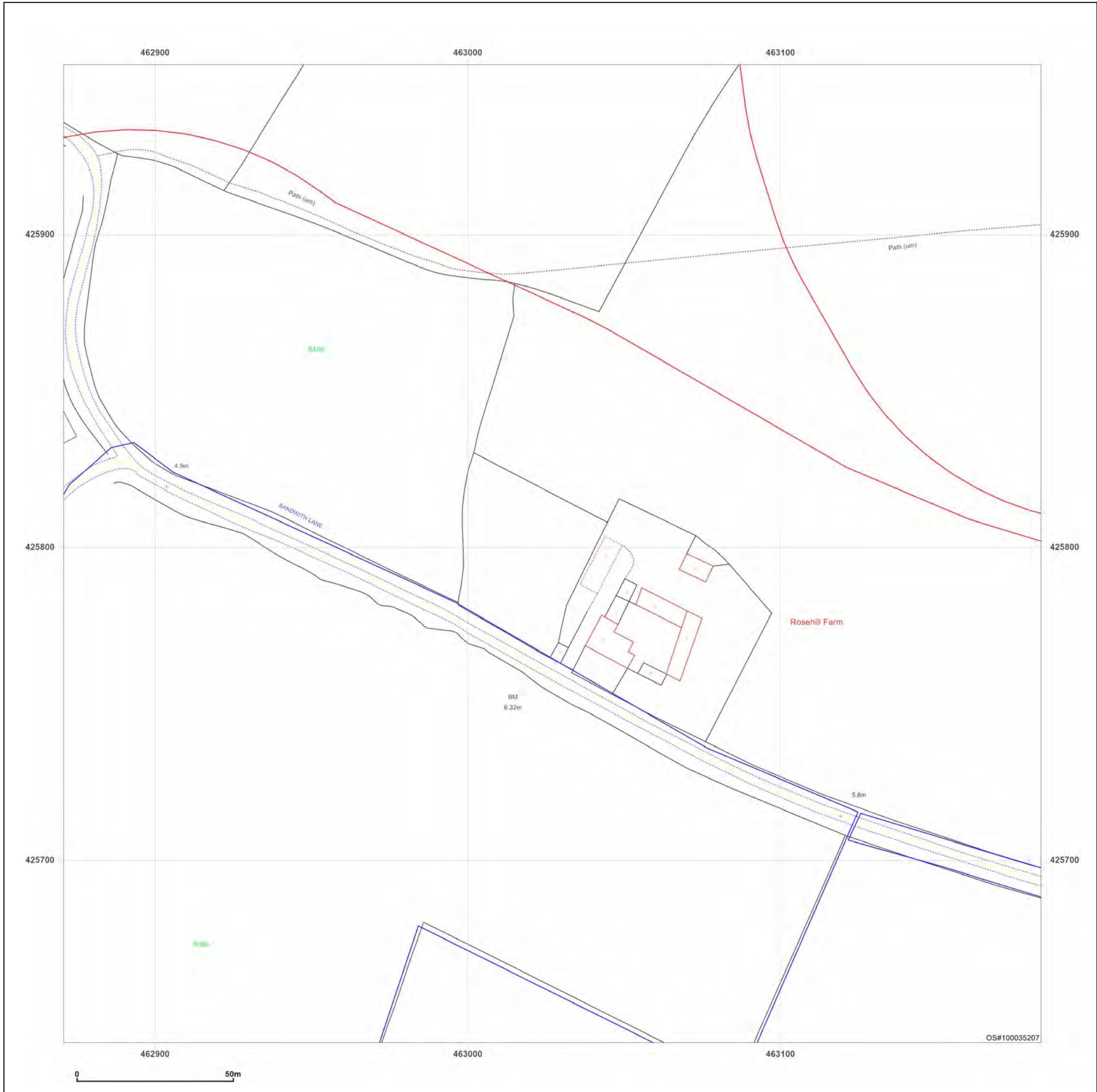

**Site Details:**  
 SHELTER 22M FROM COMUS INN, SELBY ROAD 6M FROM A1041, SELBY ROAD, CAMBLESFORTH, YO8 8HR

**Client Ref:** Camblesforth  
**Report Ref:** GSIP-2023-13637-13820\_Landline\_8\_6  
**Grid Ref:** 463027, 426098

**Map Name:** LandLine  
**Map date:** 2003  
**Scale:** 1:1,250  
**Printed at:** 1:1,250

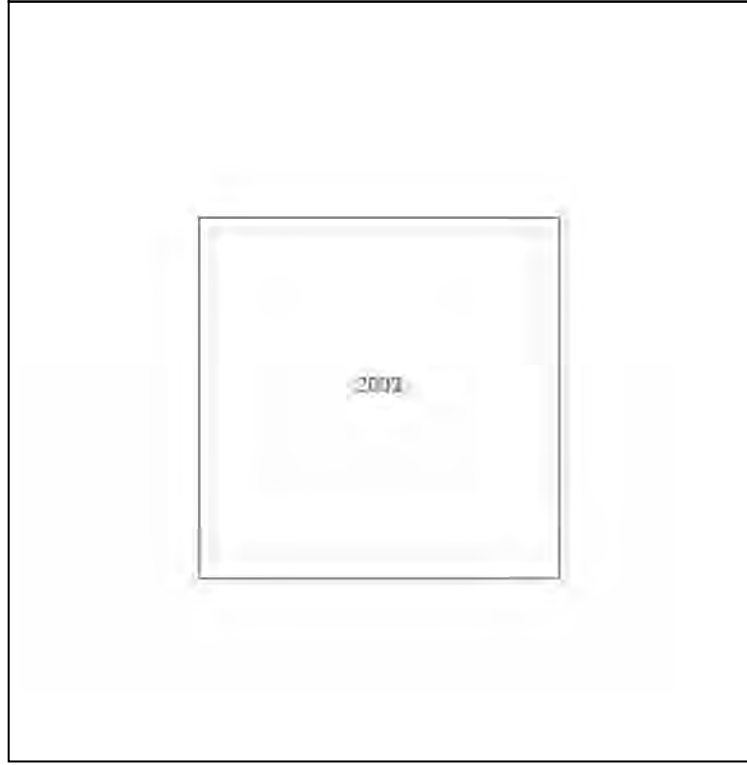
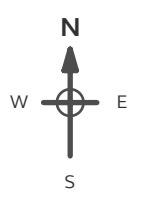

**Powered by**  
 Produced by Groundsure Insights  
 T: 08444 159000  
 E: [info@groundsure.com](mailto:info@groundsure.com)  
 W: [www.groundsure.com](http://www.groundsure.com)

© Crown copyright and database rights 2018 Ordnance Survey 100035207

Production date: 03 May 2023

Map legend available at:  
[www.groundsure.com/sites/default/files/groundsure\\_legend.pdf](http://www.groundsure.com/sites/default/files/groundsure_legend.pdf)

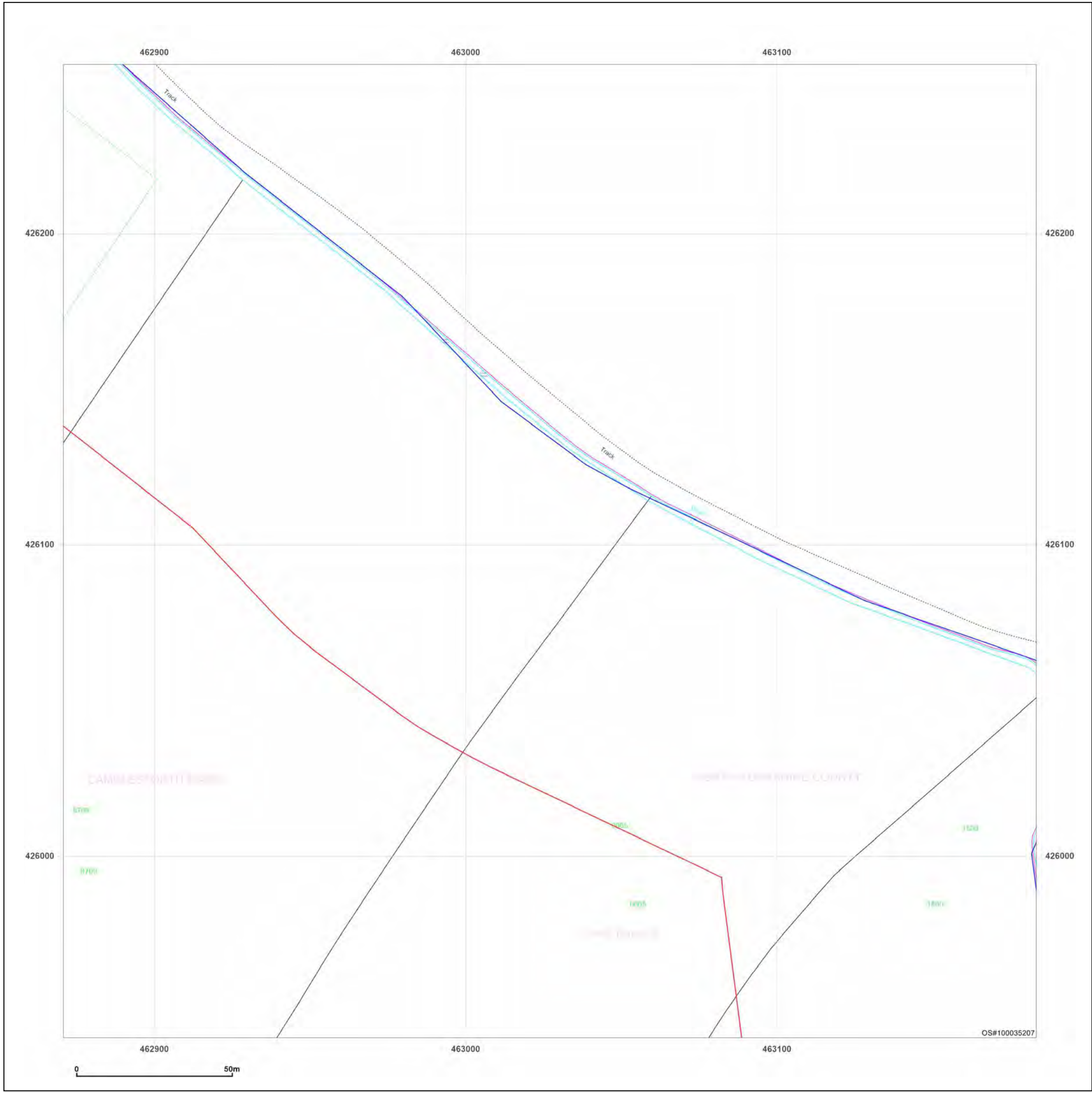

**Site Details:**

SHELTER 22M FROM COMUS  
INN, SELBY ROAD 6M FROM  
A1041, SELBY ROAD,  
CAMBLESFORTH, YO8 8HR

**Client Ref:** Camblesforth  
**Report Ref:** GSIP-2023-13637-13820\_Landline\_8\_7  
**Grid Ref:** 463027, 426398

**Map Name:** LandLine

**Map date:** 2003

**Scale:** 1:1,250

**Printed at:** 1:1,250

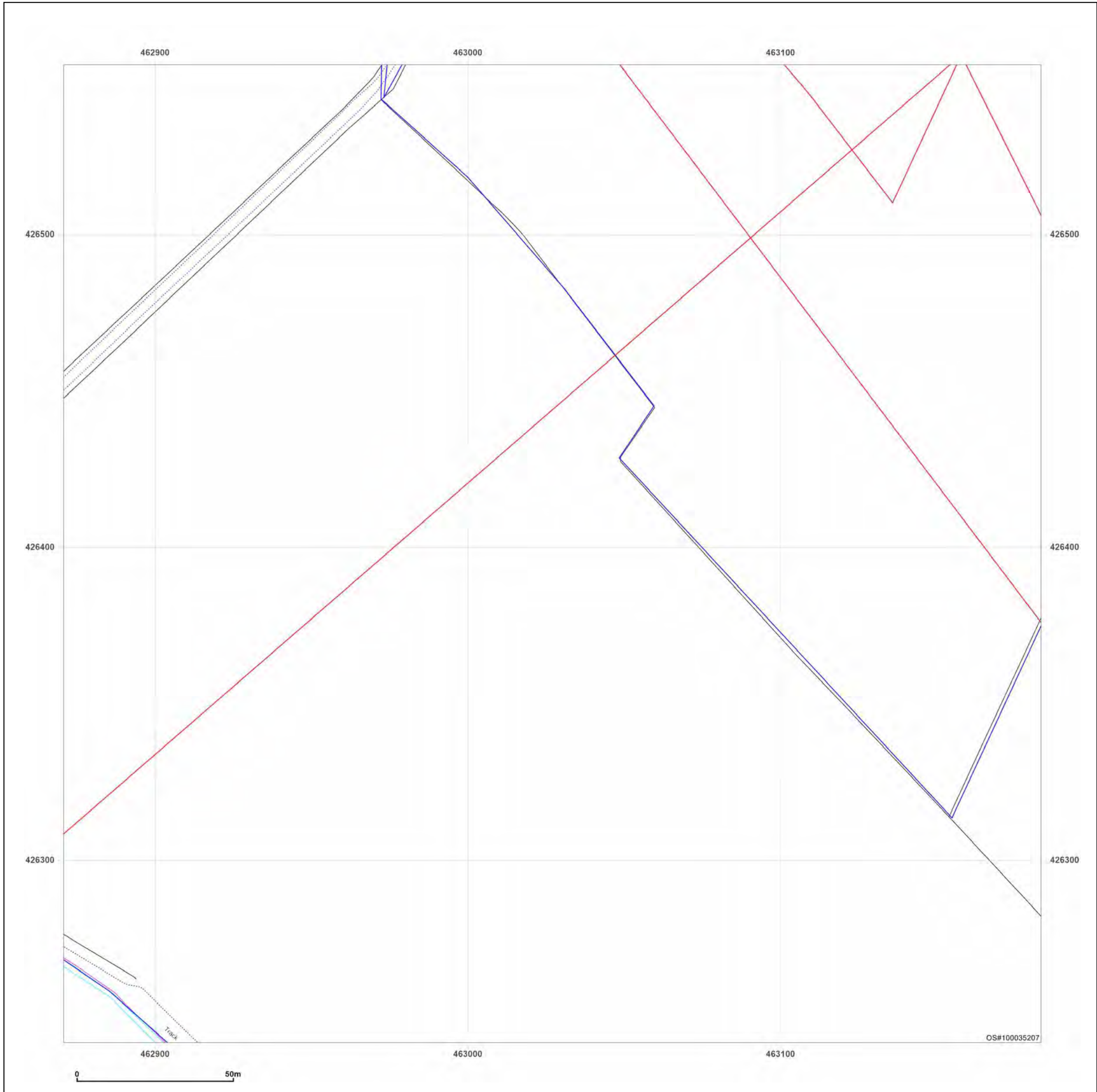
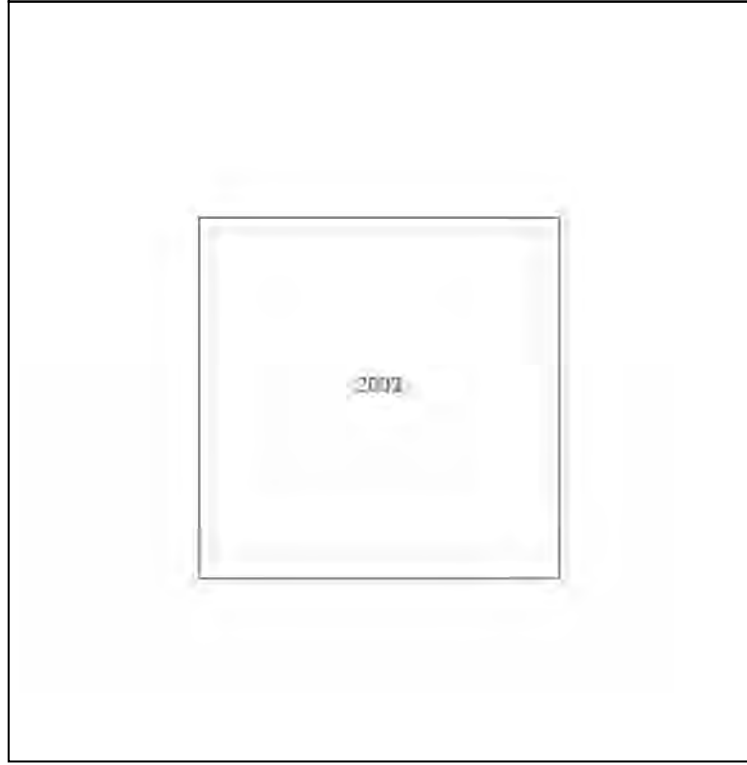

Produced by  
Groundsure Insights  
T: 08444 159000  
E: [info@groundsure.com](mailto:info@groundsure.com)  
W: [www.groundsure.com](http://www.groundsure.com)

© Crown copyright and database rights 2018 Ordnance Survey 100035207

Production date: 03 May 2023

Map legend available at:  
[www.groundsure.com/sites/default/files/groundsure\\_legend.pdf](http://www.groundsure.com/sites/default/files/groundsure_legend.pdf)

**Site Details:**

SHELTER 22M FROM COMUS INN, SELBY ROAD 6M FROM A1041, SELBY ROAD, CAMBLESFORTH, YO8 8HR

**Client Ref:** Camblesforth  
**Report Ref:** GSIP-2023-13637-13820\_Landline\_8\_8  
**Grid Ref:** 463027, 426698

**Map Name:** LandLine  
**Map date:** 2003  
**Scale:** 1:1,250  
**Printed at:** 1:1,250

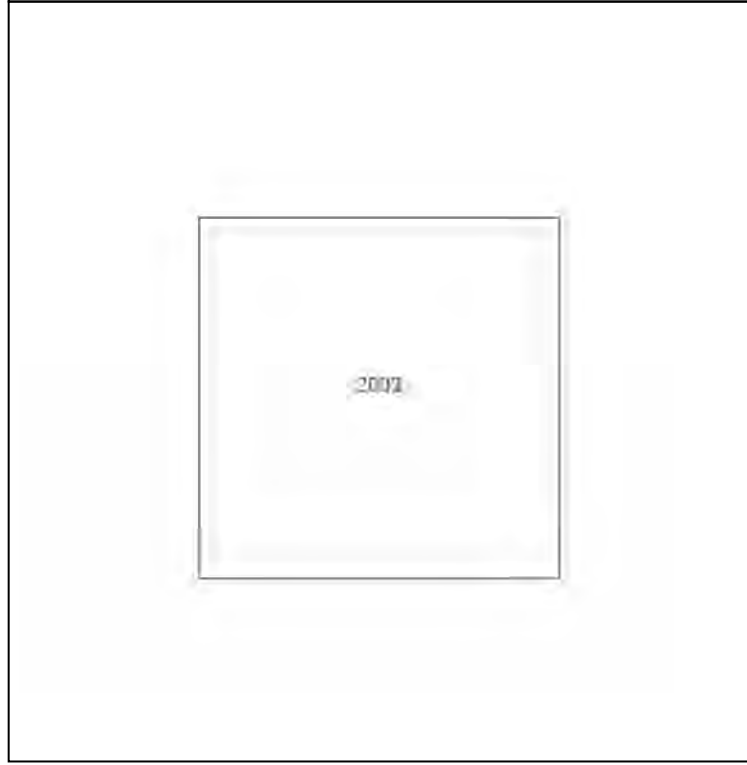
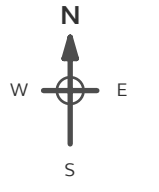

Produced by Groundsure Insights  
 T: 08444 159000  
 E: [info@groundsure.com](mailto:info@groundsure.com)  
 W: [www.groundsure.com](http://www.groundsure.com)

© Crown copyright and database rights 2018 Ordnance Survey 100035207

Production date: 03 May 2023

Map legend available at: [www.groundsure.com/sites/default/files/groundsure\\_legend.pdf](http://www.groundsure.com/sites/default/files/groundsure_legend.pdf)

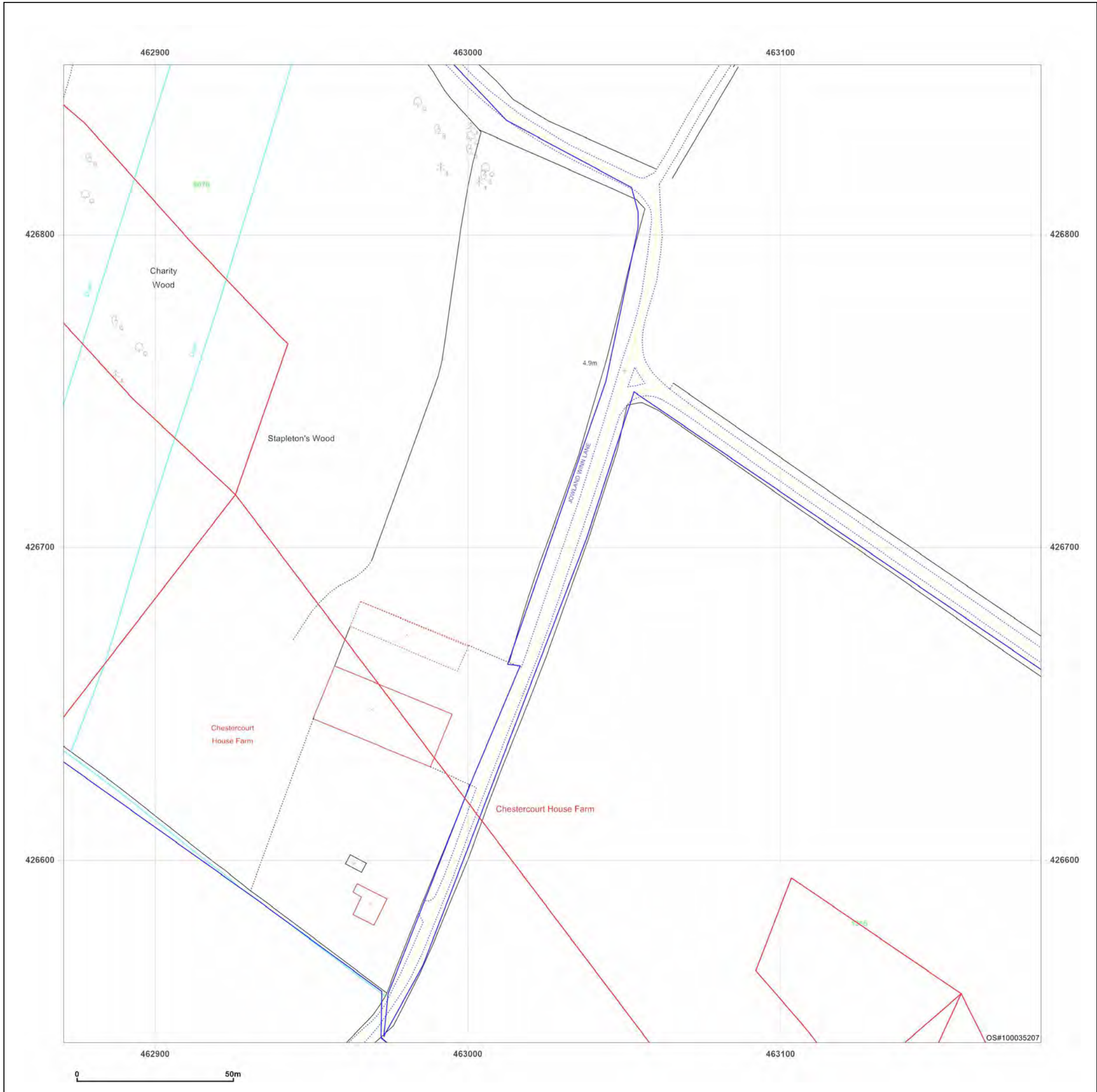

**Site Details:**  
 SHELTER 22M FROM COMUS INN, SELBY ROAD 6M FROM A1041, SELBY ROAD, CAMBLESFORTH, YO8 8HR

**Client Ref:** Camblesforth  
**Report Ref:** GSIP-2023-13637-13820\_Landline\_8\_9  
**Grid Ref:** 463027, 426998

**Map Name:** LandLine  
**Map date:** 2003  
**Scale:** 1:1,250  
**Printed at:** 1:1,250

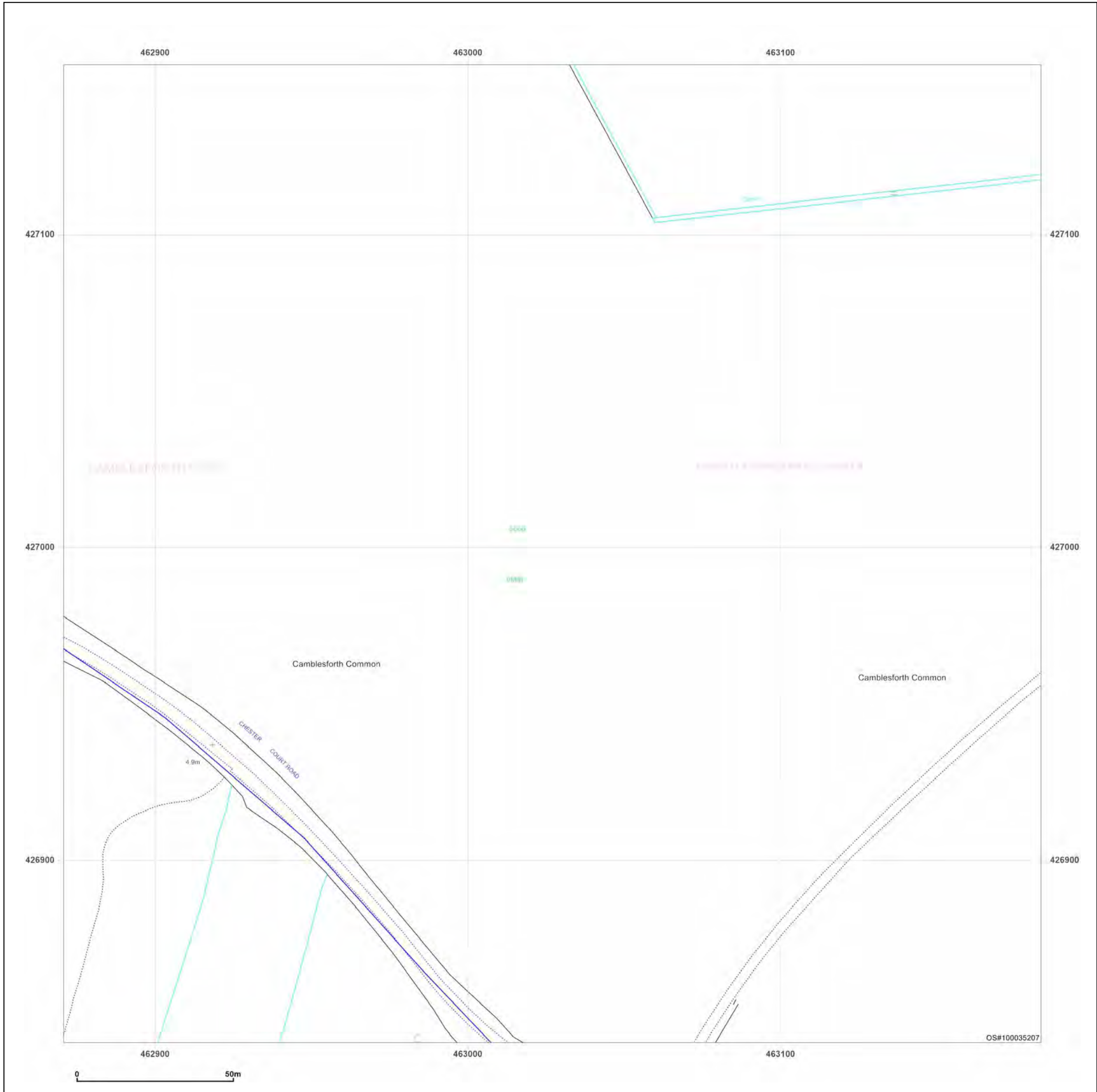
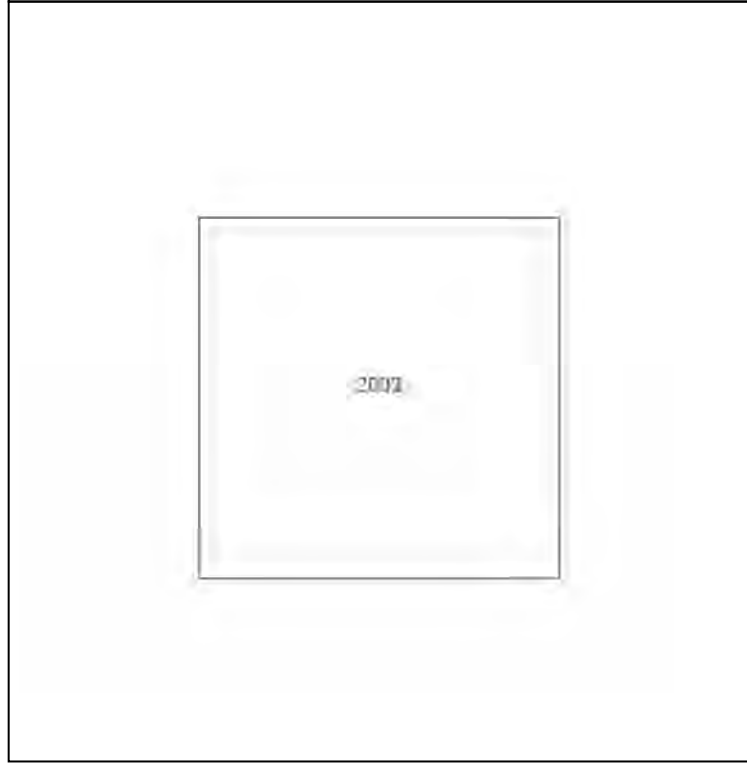
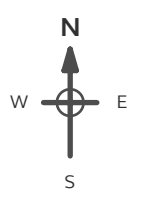

**Powered by**  
 Produced by Groundsure Insights  
 T: 08444 159000  
 E: [info@groundsure.com](mailto:info@groundsure.com)  
 W: [www.groundsure.com](http://www.groundsure.com)

© Crown copyright and database rights 2018 Ordnance Survey 100035207

Production date: 03 May 2023

Map legend available at:  
[www.groundsure.com/sites/default/files/groundsure\\_legend.pdf](http://www.groundsure.com/sites/default/files/groundsure_legend.pdf)

**Site Details:**  
 SHELTER 22M FROM COMUS INN, SELBY ROAD 6M FROM A1041, SELBY ROAD, CAMBLESFORTH, YO8 8HR

**Client Ref:** Camblesforth  
**Report Ref:** GSIP-2023-13637-13820\_Landline\_8\_10  
**Grid Ref:** 463027, 427298

**Map Name:** LandLine  
**Map date:** 2003  
**Scale:** 1:1,250  
**Printed at:** 1:1,250

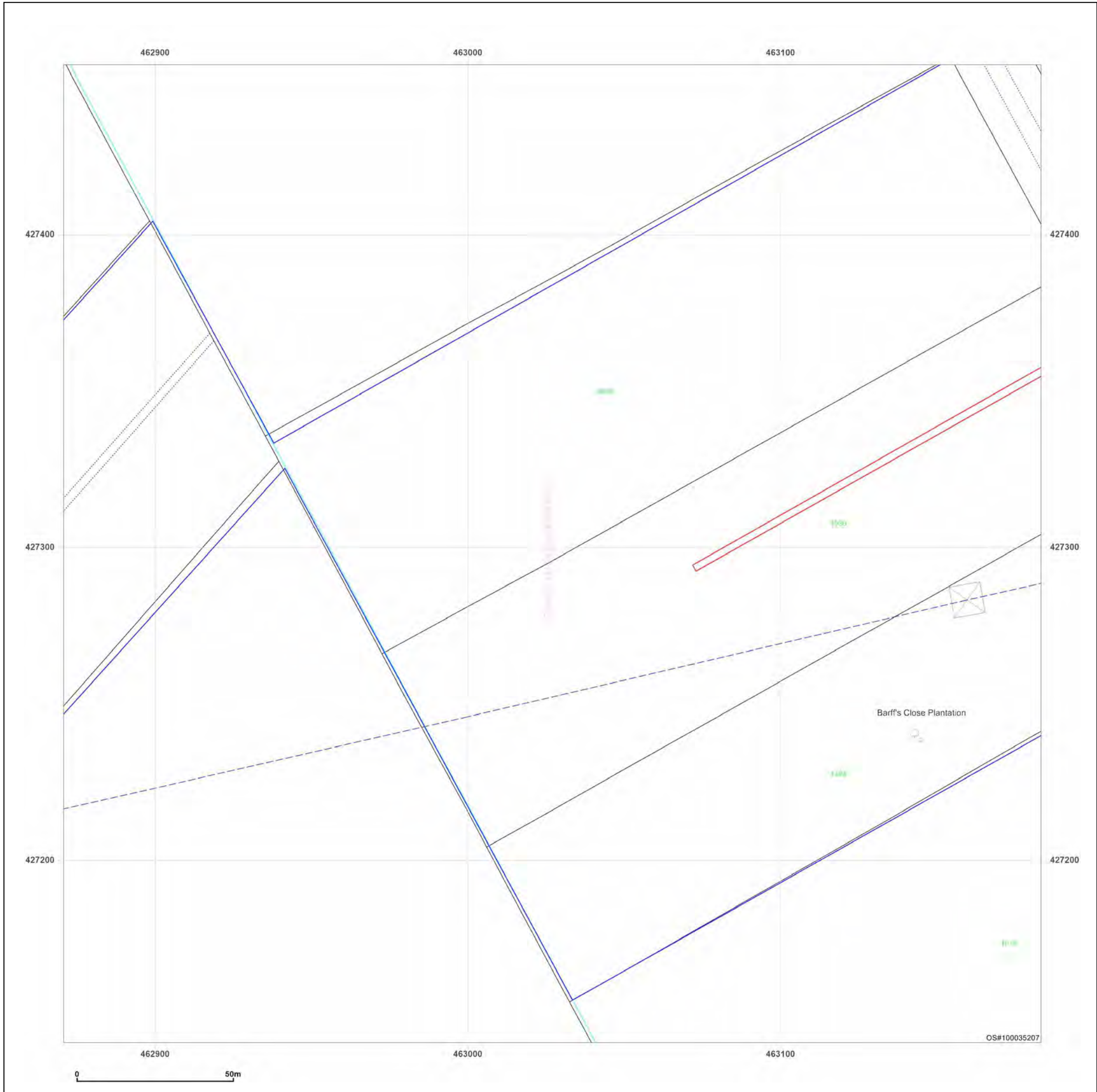
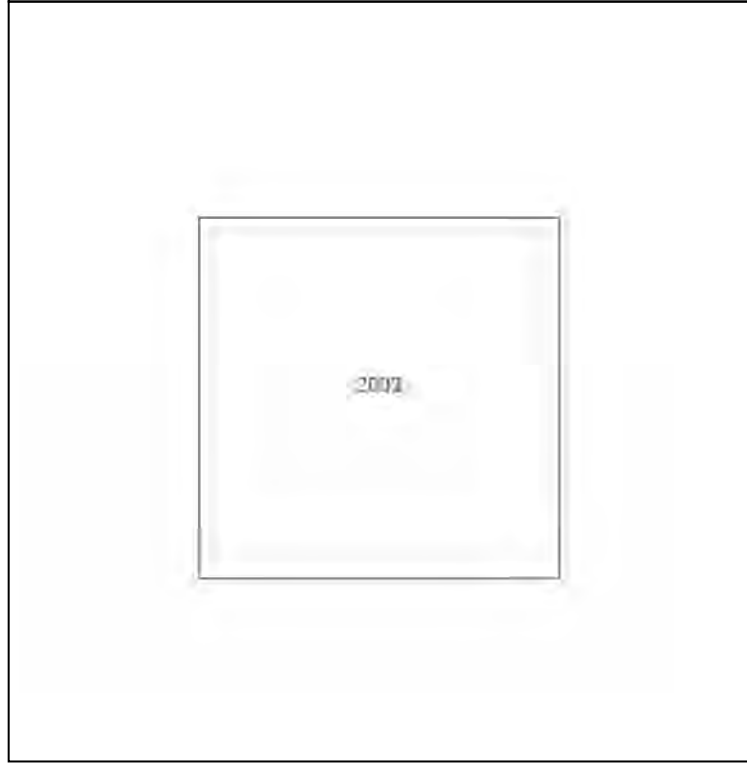
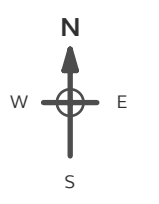

**Powered by**  

 Produced by Groundsure Insights  
 T: 08444 159000  
 E: [info@groundsure.com](mailto:info@groundsure.com)  
 W: [www.groundsure.com](http://www.groundsure.com)

© Crown copyright and database rights 2018 Ordnance Survey 100035207

Production date: 03 May 2023

Map legend available at:  
[www.groundsure.com/sites/default/files/groundsure\\_legend.pdf](http://www.groundsure.com/sites/default/files/groundsure_legend.pdf)



**Site Details:**

SHELTER 22M FROM COMUS INN, SELBY ROAD 6M FROM A1041, SELBY ROAD, CAMBLESFORTH, YO8 8HR

**Client Ref:** Camblesforth  
**Report Ref:** GSIP-2023-13637-13820\_Landline\_8\_11  
**Grid Ref:** 463027, 427598

**Map Name:** LandLine

**Map date:** 2003

**Scale:** 1:1,250

**Printed at:** 1:1,250

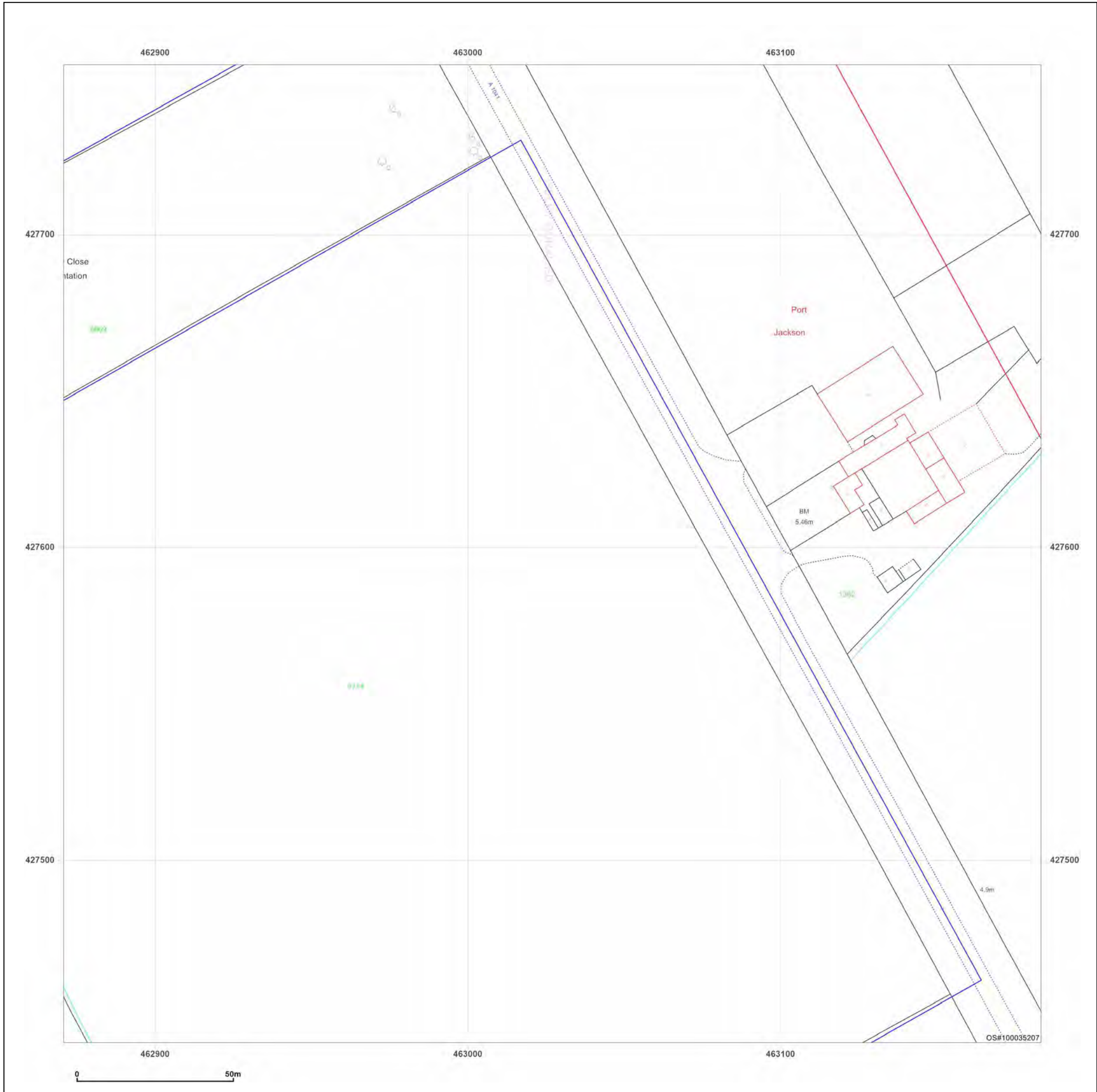
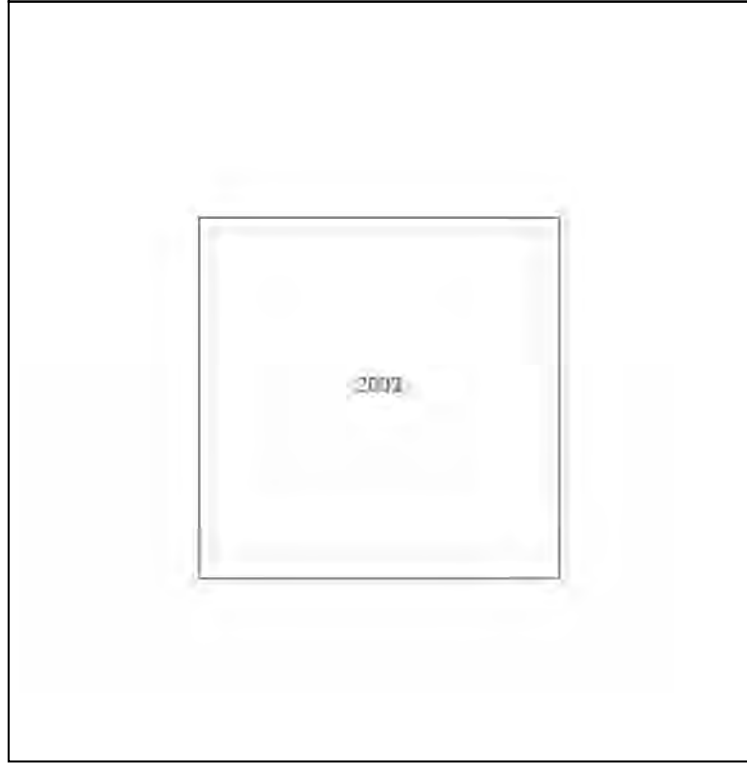

Produced by  
 Groundsure Insights  
 T: 08444 159000  
 E: [info@groundsure.com](mailto:info@groundsure.com)  
 W: [www.groundsure.com](http://www.groundsure.com)

© Crown copyright and database rights 2018 Ordnance Survey 100035207

Production date: 03 May 2023

Map legend available at:  
[www.groundsure.com/sites/default/files/groundsure\\_legend.pdf](http://www.groundsure.com/sites/default/files/groundsure_legend.pdf)

**Site Details:**

SHELTER 22M FROM COMUS  
INN, SELBY ROAD 6M FROM  
A1041, SELBY ROAD,  
CAMBLESFORTH, YO8 8HR

**Client Ref:** Camblesforth  
**Report Ref:** GSIP-2023-13637-13820\_Landline\_8\_12  
**Grid Ref:** 463027, 427898

**Map Name:** LandLine  
**Map date:** 2003  
**Scale:** 1:1,250  
**Printed at:** 1:1,250

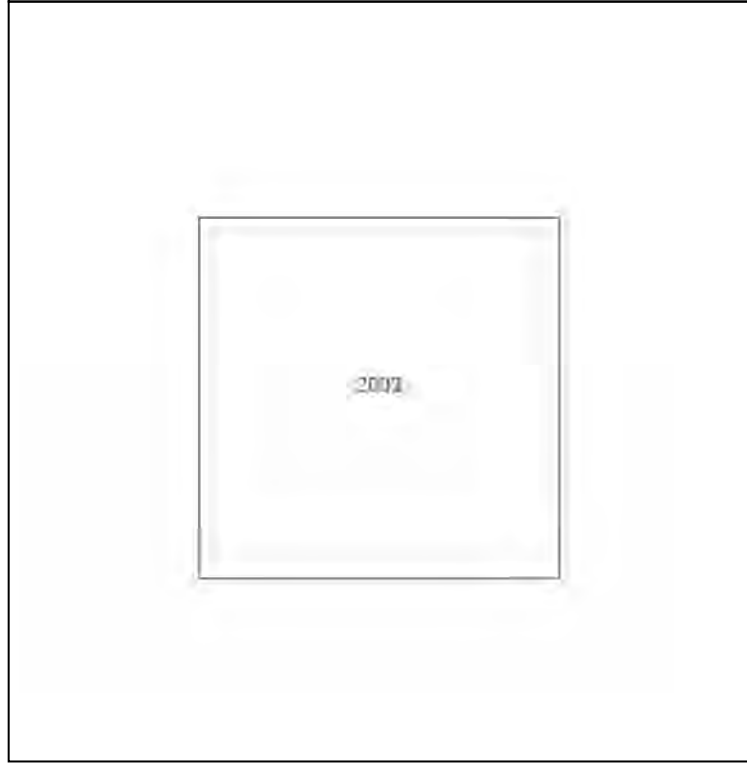
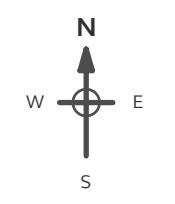

Produced by  
Groundsure Insights  
T: 08444 159000  
E: [info@groundsure.com](mailto:info@groundsure.com)  
W: [www.groundsure.com](http://www.groundsure.com)

© Crown copyright and database rights 2018 Ordnance Survey 100035207

Production date: 03 May 2023

Map legend available at:  
[www.groundsure.com/sites/default/files/groundsure\\_legend.pdf](http://www.groundsure.com/sites/default/files/groundsure_legend.pdf)

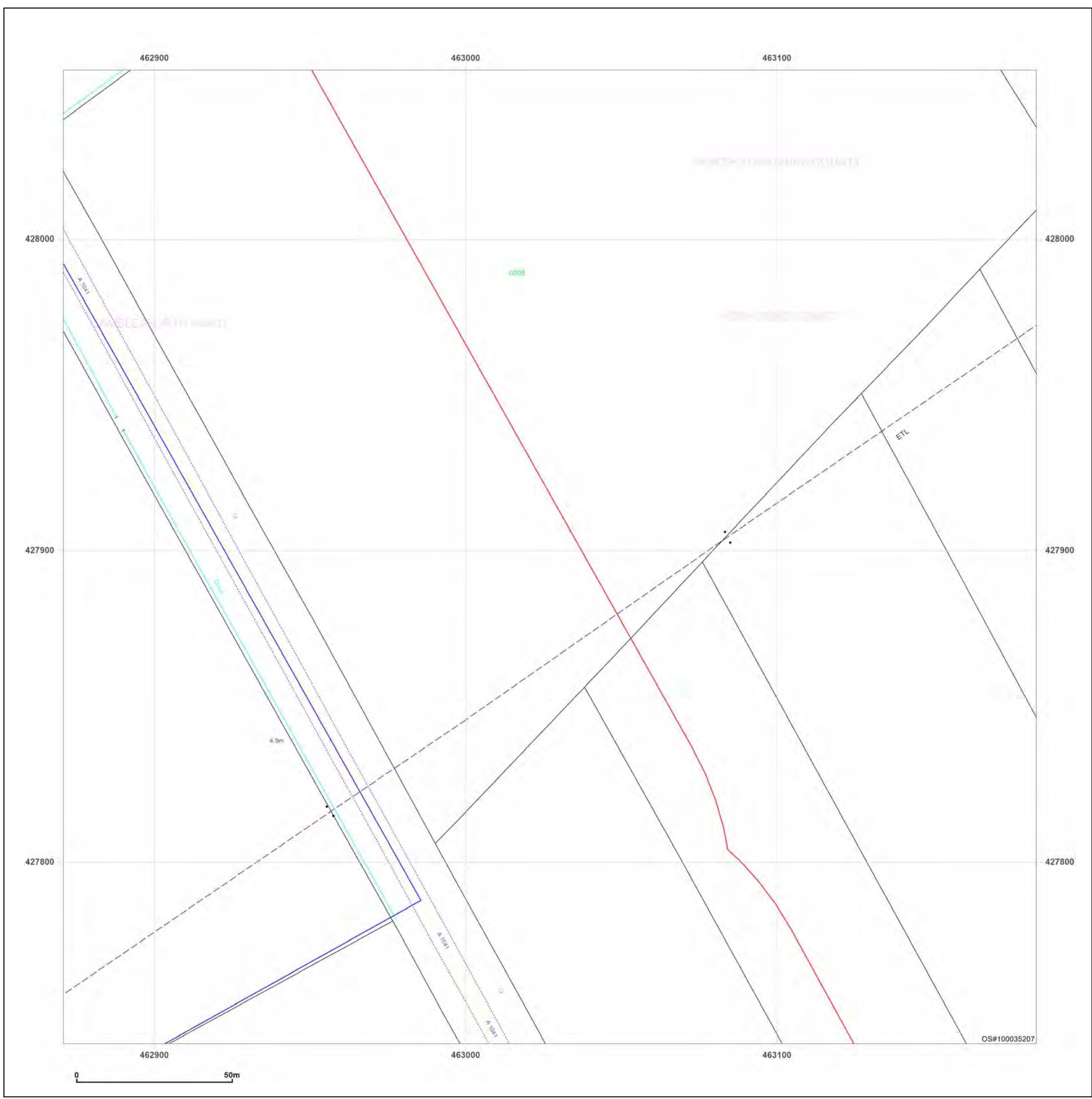

**Site Details:**

SHELTER 22M FROM COMUS INN, SELBY ROAD 6M FROM A1041, SELBY ROAD, CAMBLESFORTH, YO8 8HR

**Client Ref:** Camblesforth  
**Report Ref:** GSIP-2023-13637-13820\_Landline\_9\_4  
**Grid Ref:** 463327, 425498

**Map Name:** LandLine  
**Map date:** 2003  
**Scale:** 1:1,250  
**Printed at:** 1:1,250

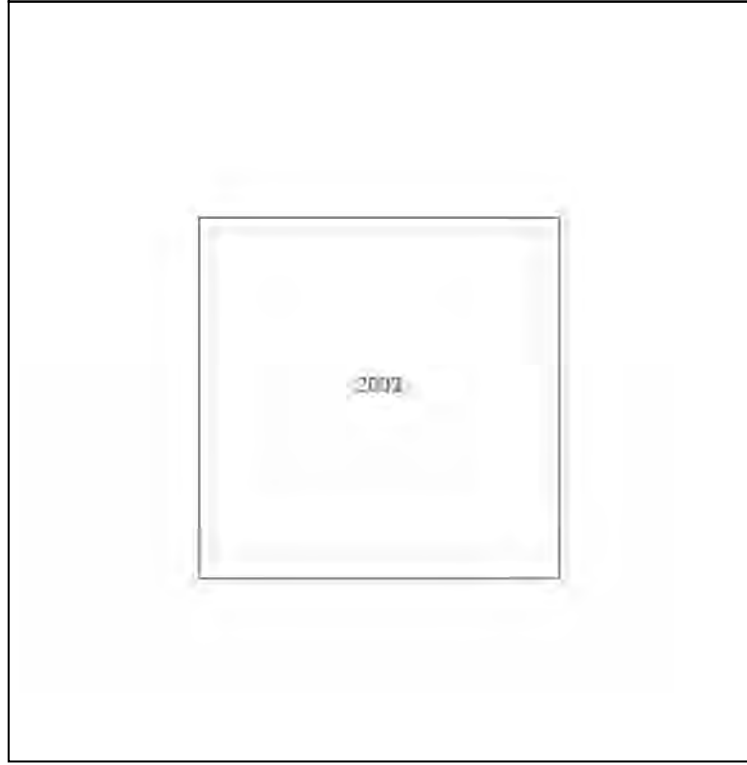
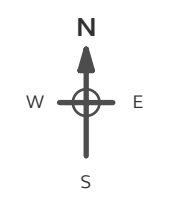

Produced by  
 Groundsure Insights  
 T: 08444 159000  
 E: [info@groundsure.com](mailto:info@groundsure.com)  
 W: [www.groundsure.com](http://www.groundsure.com)

© Crown copyright and database rights 2018 Ordnance Survey 100035207

Production date: 03 May 2023

Map legend available at:  
[www.groundsure.com/sites/default/files/groundsure\\_legend.pdf](http://www.groundsure.com/sites/default/files/groundsure_legend.pdf)

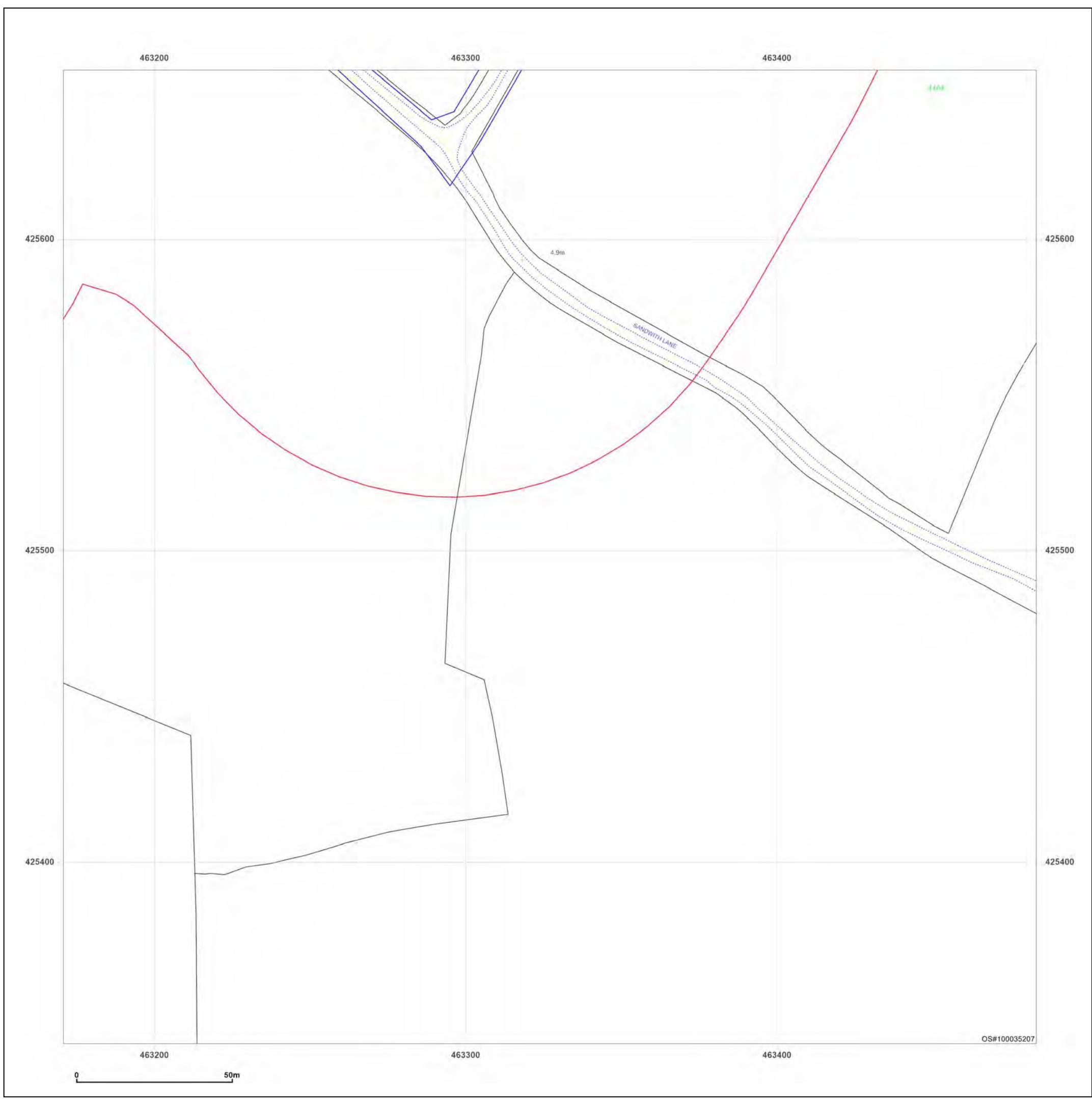

**Site Details:**

SHELTER 22M FROM COMUS  
INN, SELBY ROAD 6M FROM  
A1041, SELBY ROAD,  
CAMBLESFORTH, YO8 8HR

**Client Ref:** Camblesforth  
**Report Ref:** GSIP-2023-13637-13820\_Landline\_9\_5  
**Grid Ref:** 463327, 425798

**Map Name:** LandLine

**Map date:** 2003

**Scale:** 1:1,250

**Printed at:** 1:1,250

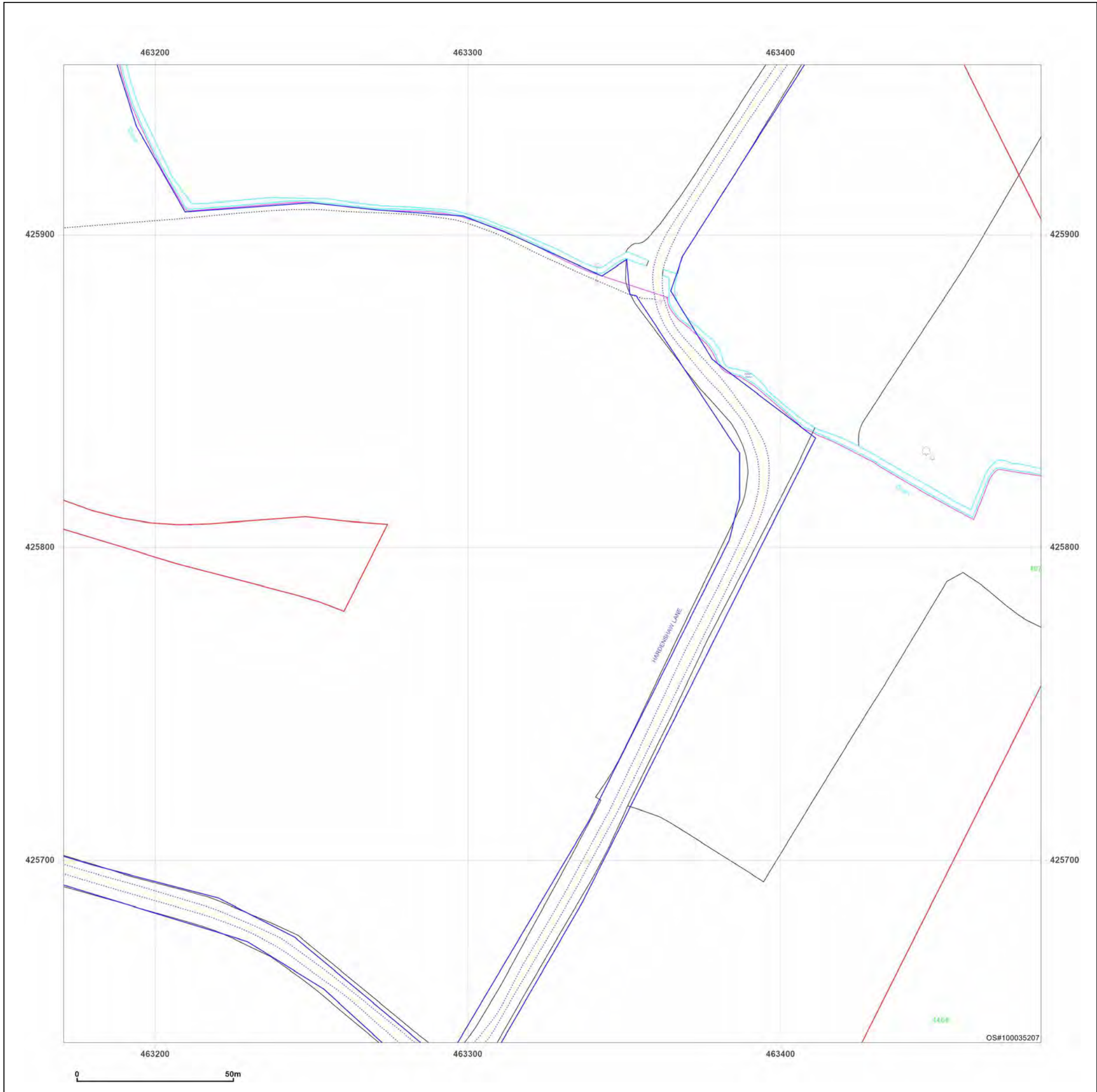
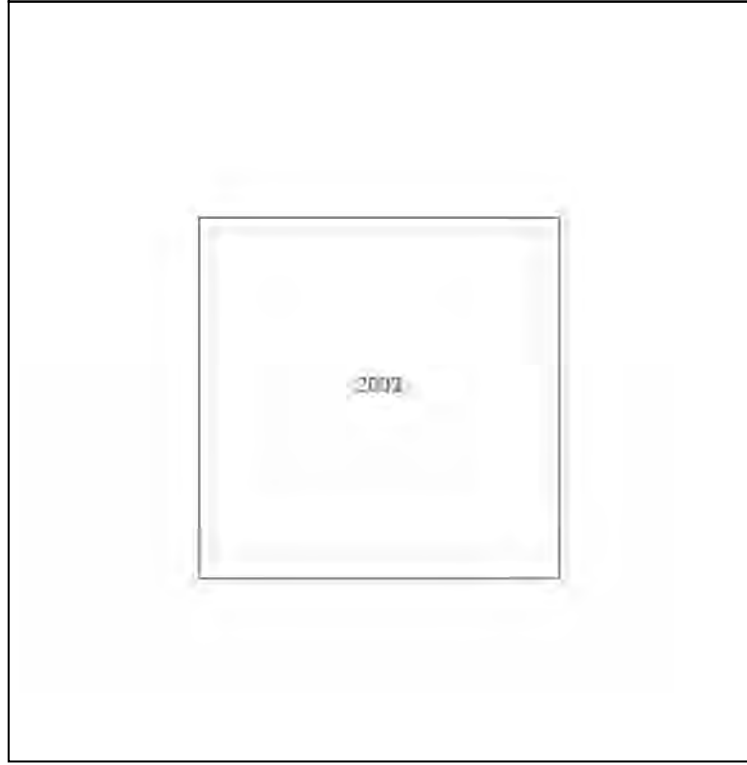

Produced by  
Groundsure Insights  
T: 08444 159000  
E: [info@groundsure.com](mailto:info@groundsure.com)  
W: [www.groundsure.com](http://www.groundsure.com)

© Crown copyright and database rights 2018 Ordnance Survey 100035207

Production date: 03 May 2023

Map legend available at:  
[www.groundsure.com/sites/default/files/groundsure\\_legend.pdf](http://www.groundsure.com/sites/default/files/groundsure_legend.pdf)

**Site Details:**

SHELTER 22M FROM COMUS  
INN, SELBY ROAD 6M FROM  
A1041, SELBY ROAD,  
CAMBLESFORTH, YO8 8HR

**Client Ref:** Camblesforth  
**Report Ref:** GSIP-2023-13637-13820\_Landline\_9\_6  
**Grid Ref:** 463327, 426098

**Map Name:** LandLine  
**Map date:** 2003  
**Scale:** 1:1,250  
**Printed at:** 1:1,250

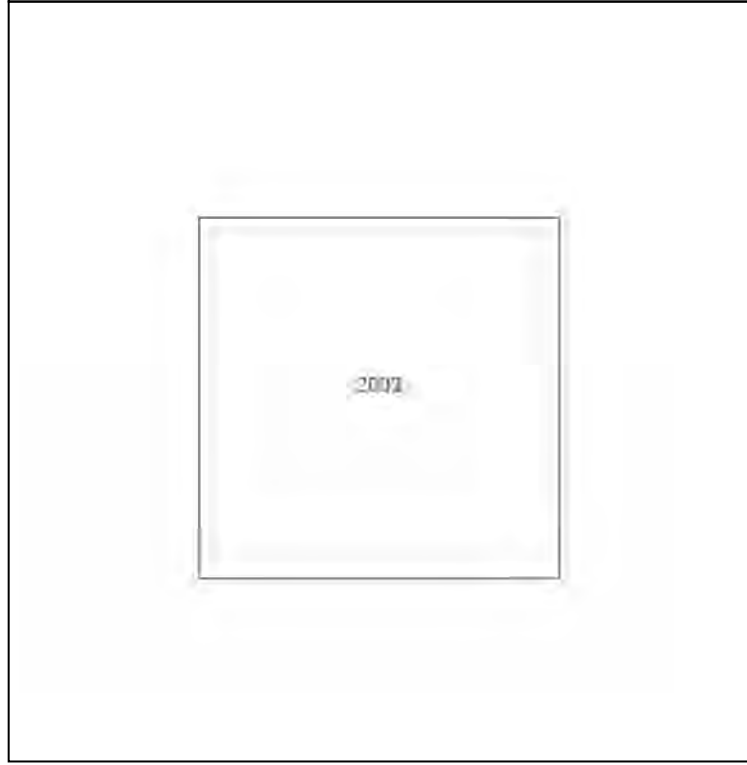
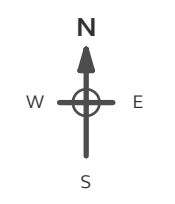

Produced by  
Groundsure Insights  
T: 08444 159000  
E: [info@groundsure.com](mailto:info@groundsure.com)  
W: [www.groundsure.com](http://www.groundsure.com)

© Crown copyright and database rights 2018 Ordnance Survey 100035207

Production date: 03 May 2023

Map legend available at:  
[www.groundsure.com/sites/default/files/groundsure\\_legend.pdf](http://www.groundsure.com/sites/default/files/groundsure_legend.pdf)

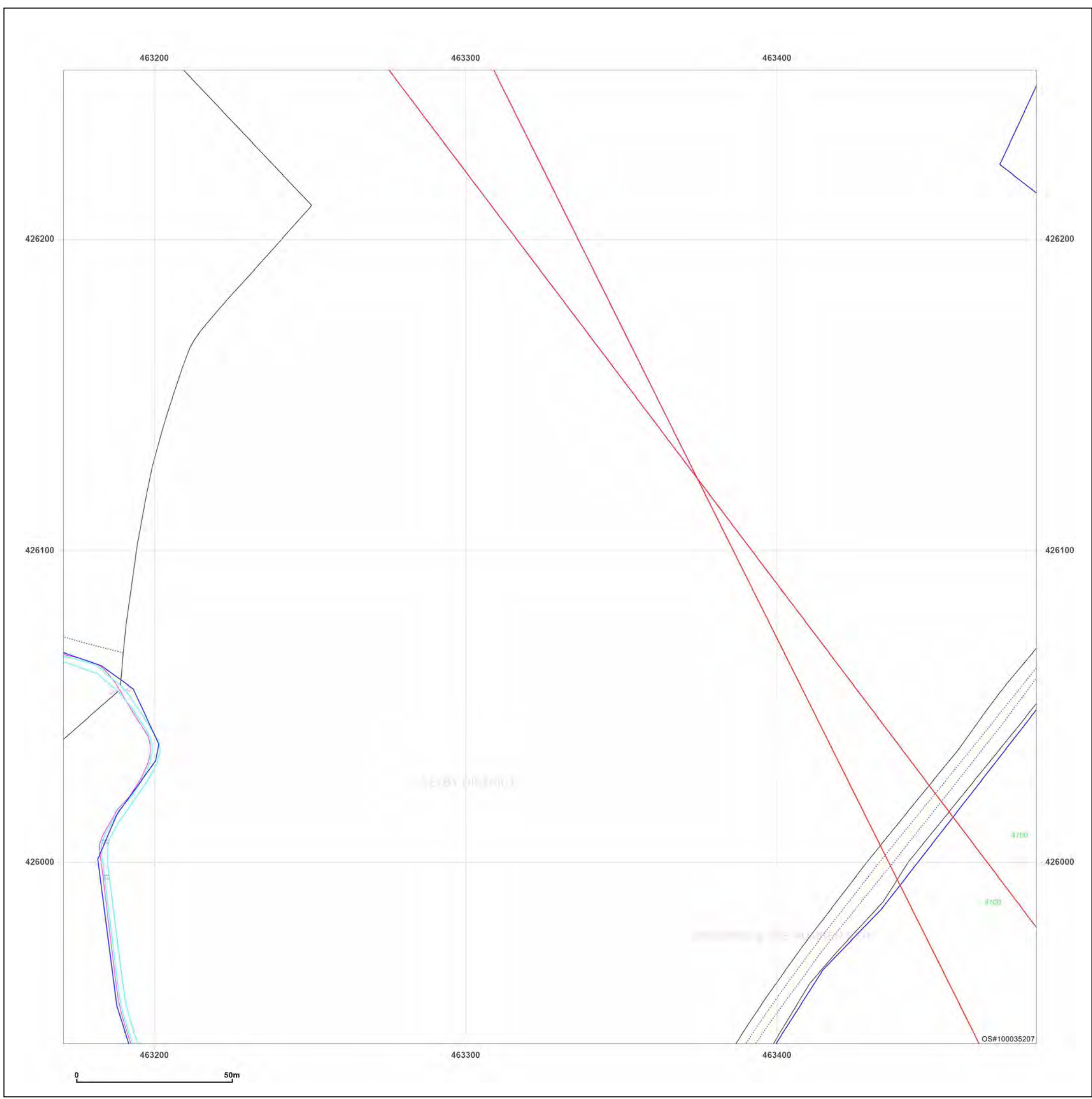

**Site Details:**

SHELTER 22M FROM COMUS  
INN, SELBY ROAD 6M FROM  
A1041, SELBY ROAD,  
CAMBLESFORTH, YO8 8HR

**Client Ref:** Camblesforth  
**Report Ref:** GSIP-2023-13637-13820\_Landline\_9\_7  
**Grid Ref:** 463327, 426398

**Map Name:** LandLine

**Map date:** 2003

**Scale:** 1:1,250

**Printed at:** 1:1,250

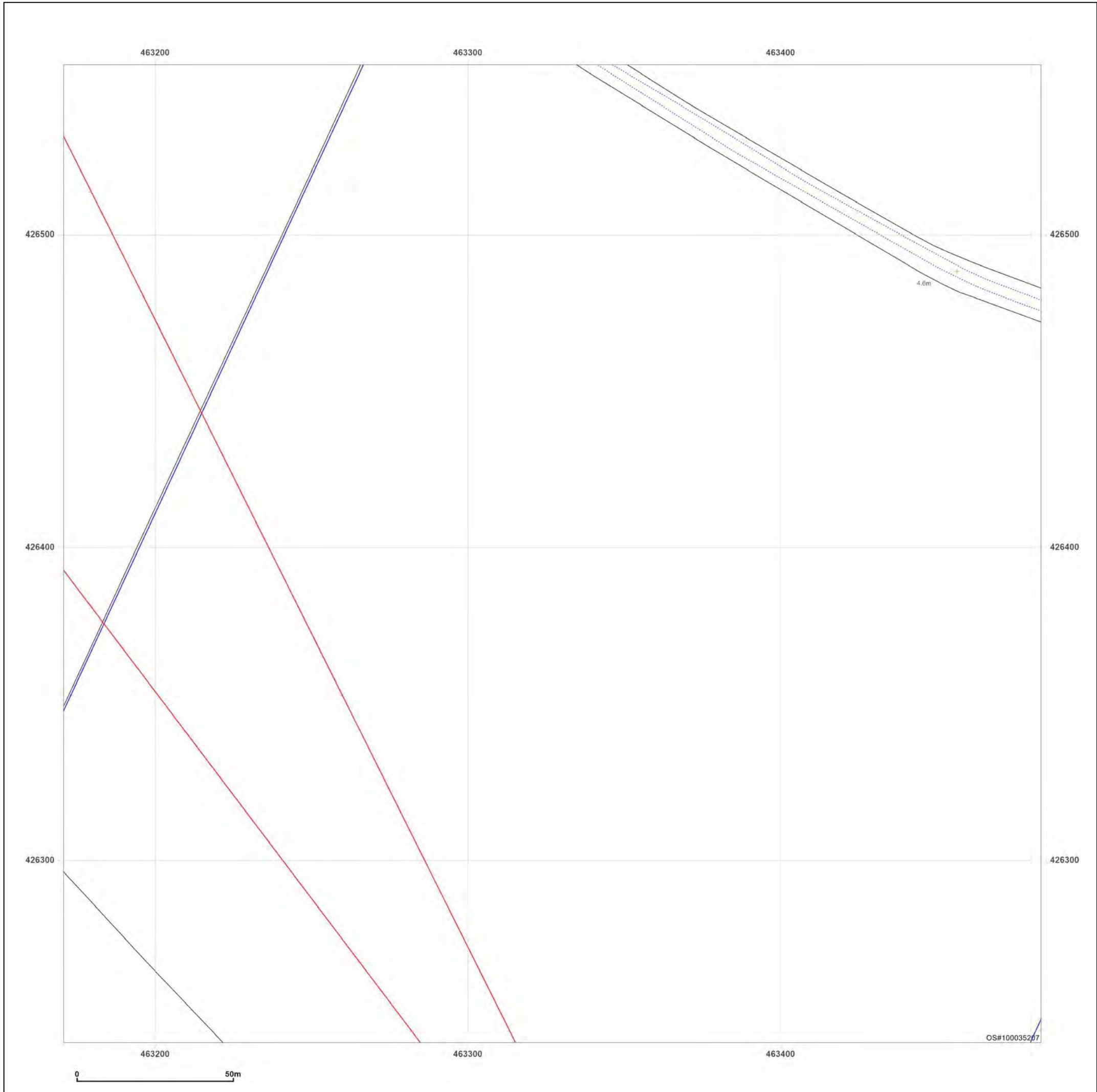
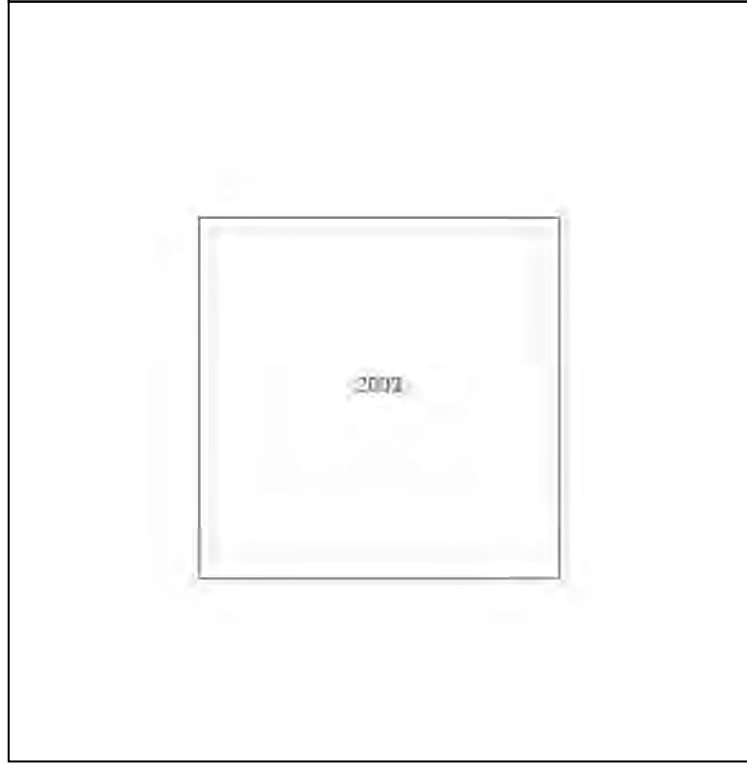

Produced by  
Groundsure Insights  
T: 08444 159000  
E: [info@groundsure.com](mailto:info@groundsure.com)  
W: [www.groundsure.com](http://www.groundsure.com)

© Crown copyright and database rights 2018 Ordnance Survey 100035207

Production date: 03 May 2023

Map legend available at:  
[www.groundsure.com/sites/default/files/groundsure\\_legend.pdf](http://www.groundsure.com/sites/default/files/groundsure_legend.pdf)

**Site Details:**

SHELTER 22M FROM COMUS  
INN, SELBY ROAD 6M FROM  
A1041, SELBY ROAD,  
CAMBLESFORTH, YO8 8HR

**Client Ref:** Camblesforth  
**Report Ref:** GSIP-2023-13637-13820\_Landline\_9\_8  
**Grid Ref:** 463327, 426698

**Map Name:** LandLine

**Map date:** 2003

**Scale:** 1:1,250

**Printed at:** 1:1,250

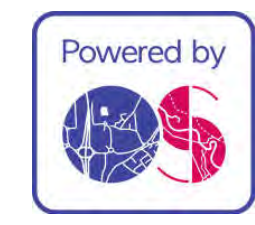
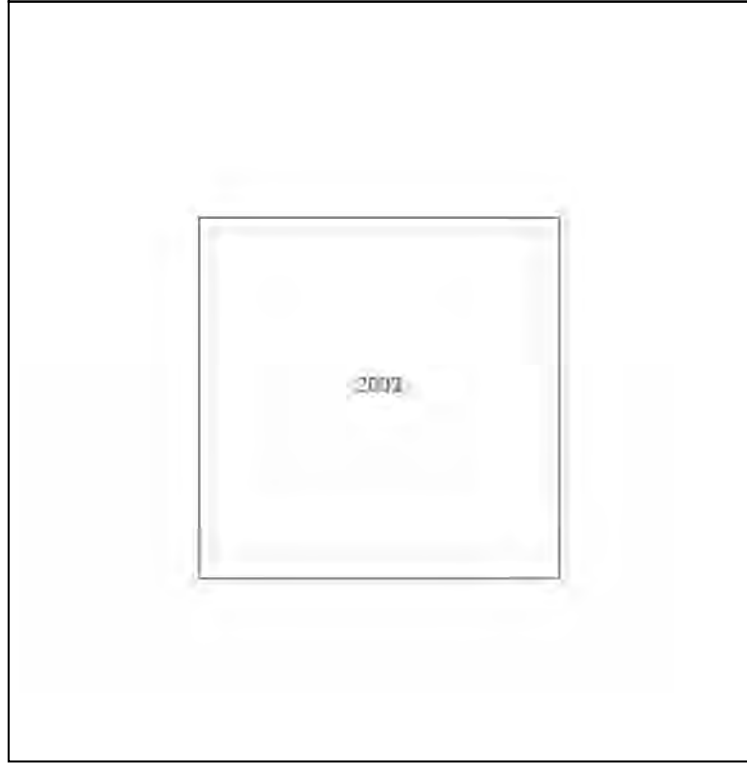

Produced by  
Groundsure Insights  
T: 08444 159000  
E: [info@groundsure.com](mailto:info@groundsure.com)  
W: [www.groundsure.com](http://www.groundsure.com)

© Crown copyright and database rights 2018 Ordnance Survey 100035207

Production date: 03 May 2023

Map legend available at:  
[www.groundsure.com/sites/default/files/groundsure\\_legend.pdf](http://www.groundsure.com/sites/default/files/groundsure_legend.pdf)

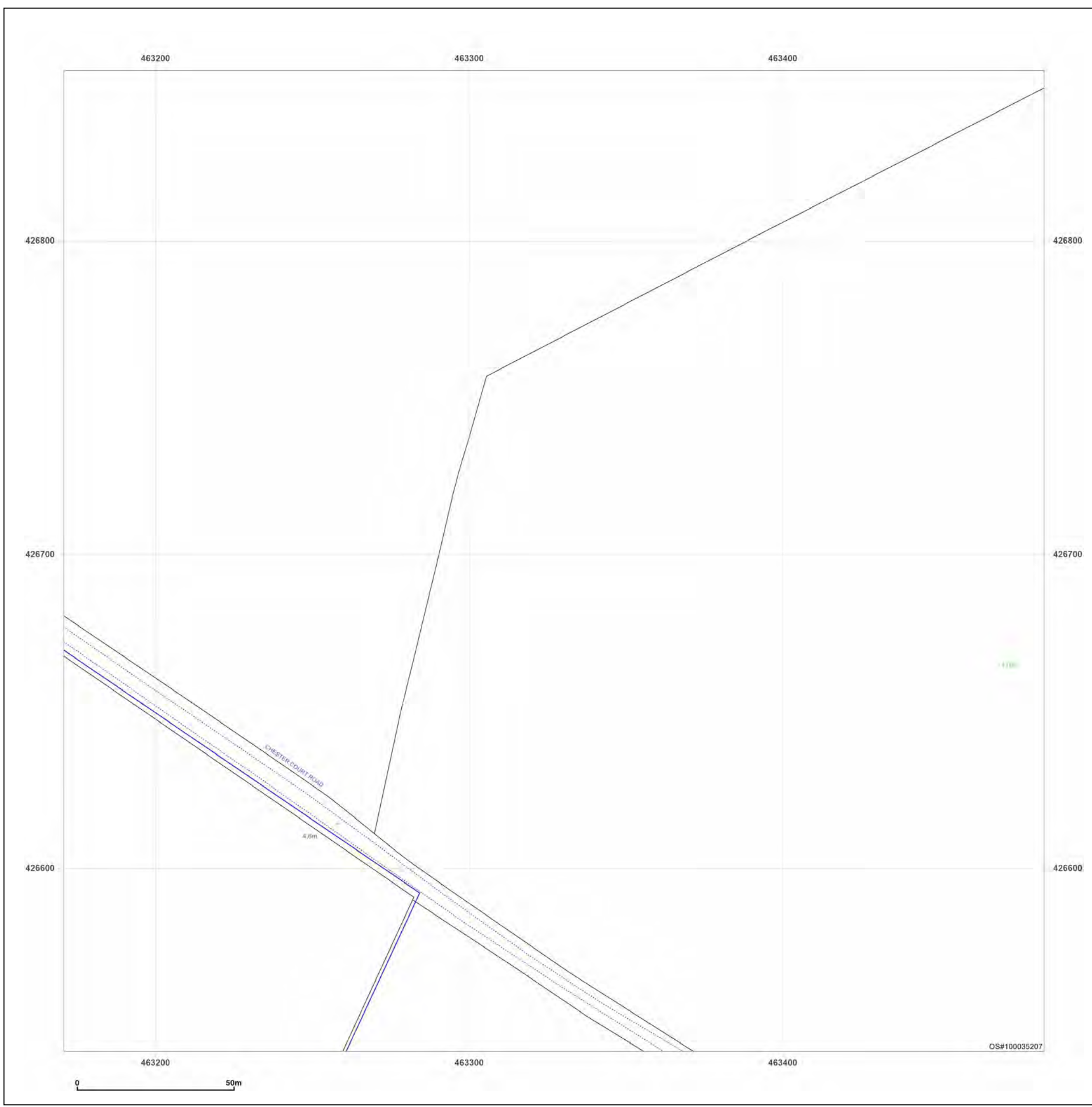

**Site Details:**

SHELTER 22M FROM COMUS  
INN, SELBY ROAD 6M FROM  
A1041, SELBY ROAD,  
CAMBLESFORTH, YO8 8HR

**Client Ref:** Camblesforth  
**Report Ref:** GSIP-2023-13637-13820\_Landline\_9\_9  
**Grid Ref:** 463327, 426998

**Map Name:** LandLine

**Map date:** 2003

**Scale:** 1:1,250

**Printed at:** 1:1,250

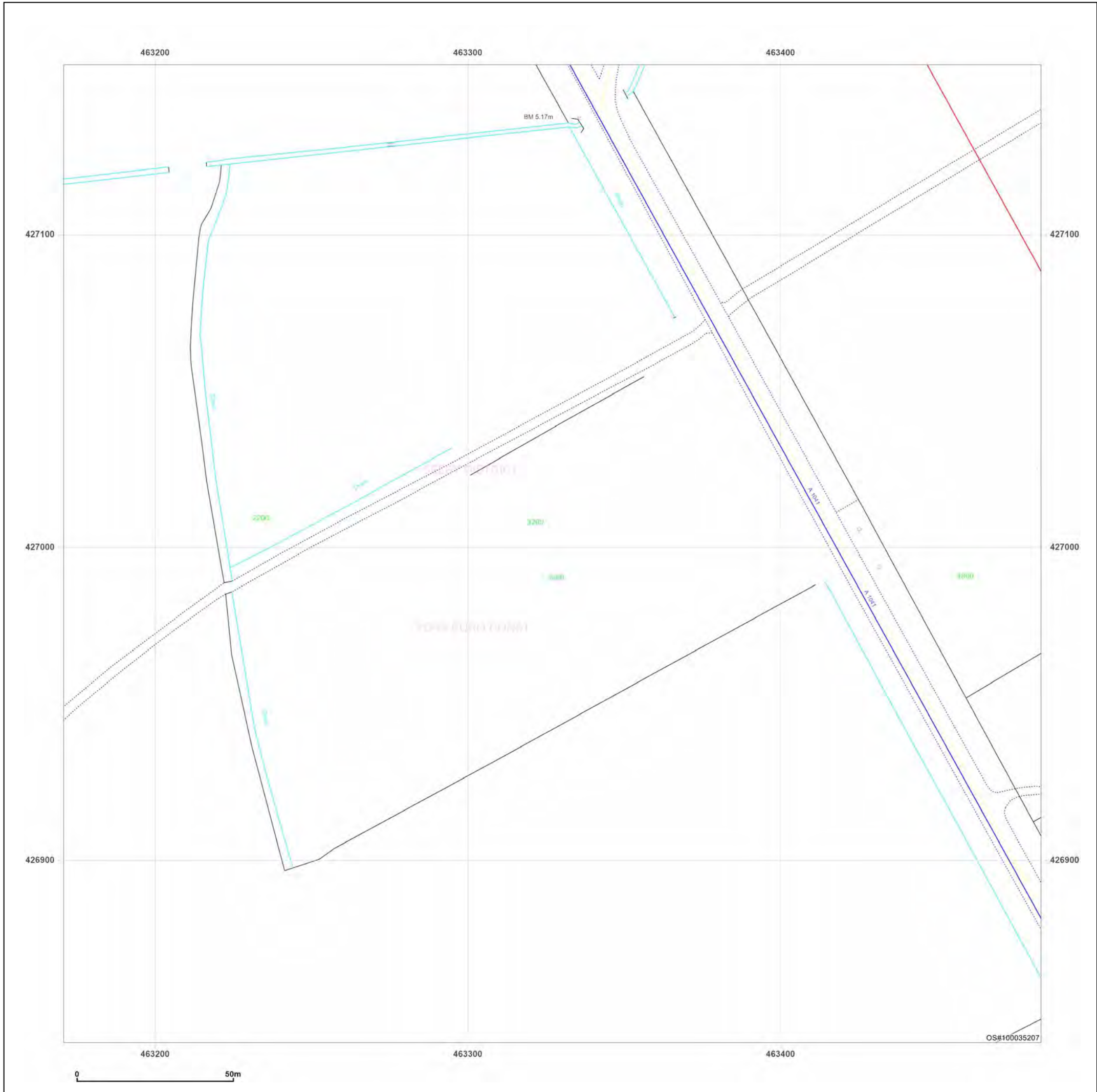
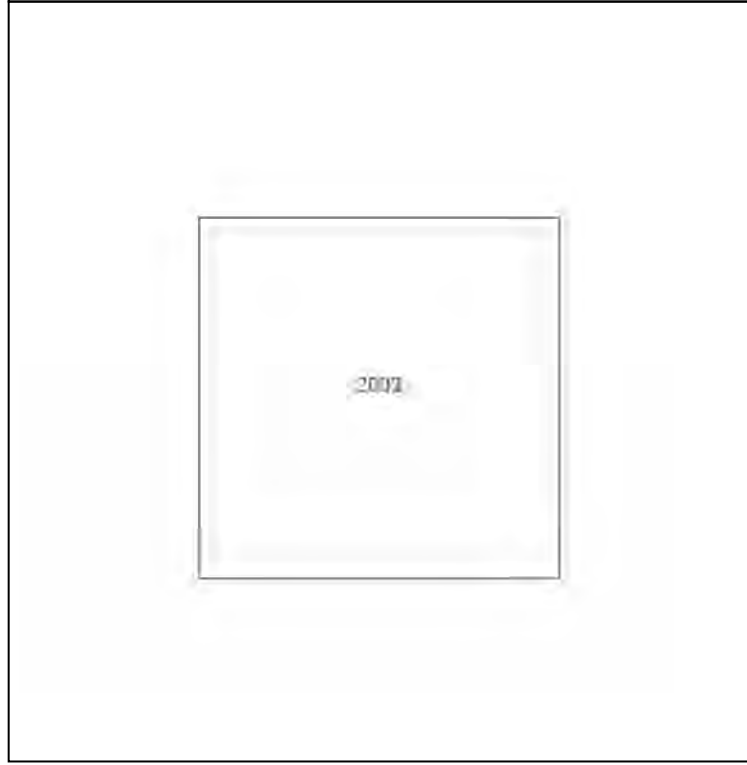

Produced by  
Groundsure Insights  
T: 08444 159000  
E: [info@groundsure.com](mailto:info@groundsure.com)  
W: [www.groundsure.com](http://www.groundsure.com)

© Crown copyright and database rights 2018 Ordnance Survey 100035207

Production date: 03 May 2023

Map legend available at:  
[www.groundsure.com/sites/default/files/groundsure\\_legend.pdf](http://www.groundsure.com/sites/default/files/groundsure_legend.pdf)



**Site Details:**

SHELTER 22M FROM COMUS  
INN, SELBY ROAD 6M FROM  
A1041, SELBY ROAD,  
CAMBLESFORTH, YO8 8HR

**Client Ref:** Camblesforth  
**Report Ref:** GSIP-2023-13637-13820\_Landline\_9\_10  
**Grid Ref:** 463327, 427298

**Map Name:** LandLine

**Map date:** 2003

**Scale:** 1:1,250

**Printed at:** 1:1,250

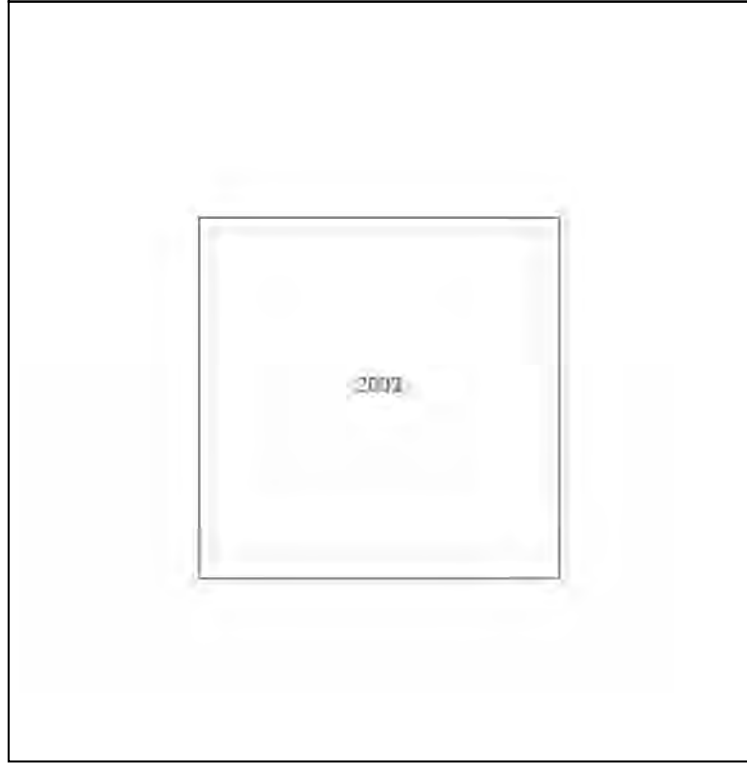

Produced by  
Groundsure Insights  
T: 08444 159000  
E: [info@groundsure.com](mailto:info@groundsure.com)  
W: [www.groundsure.com](http://www.groundsure.com)

© Crown copyright and database rights 2018 Ordnance Survey 100035207

Production date: 03 May 2023

Map legend available at:  
[www.groundsure.com/sites/default/files/groundsure\\_legend.pdf](http://www.groundsure.com/sites/default/files/groundsure_legend.pdf)

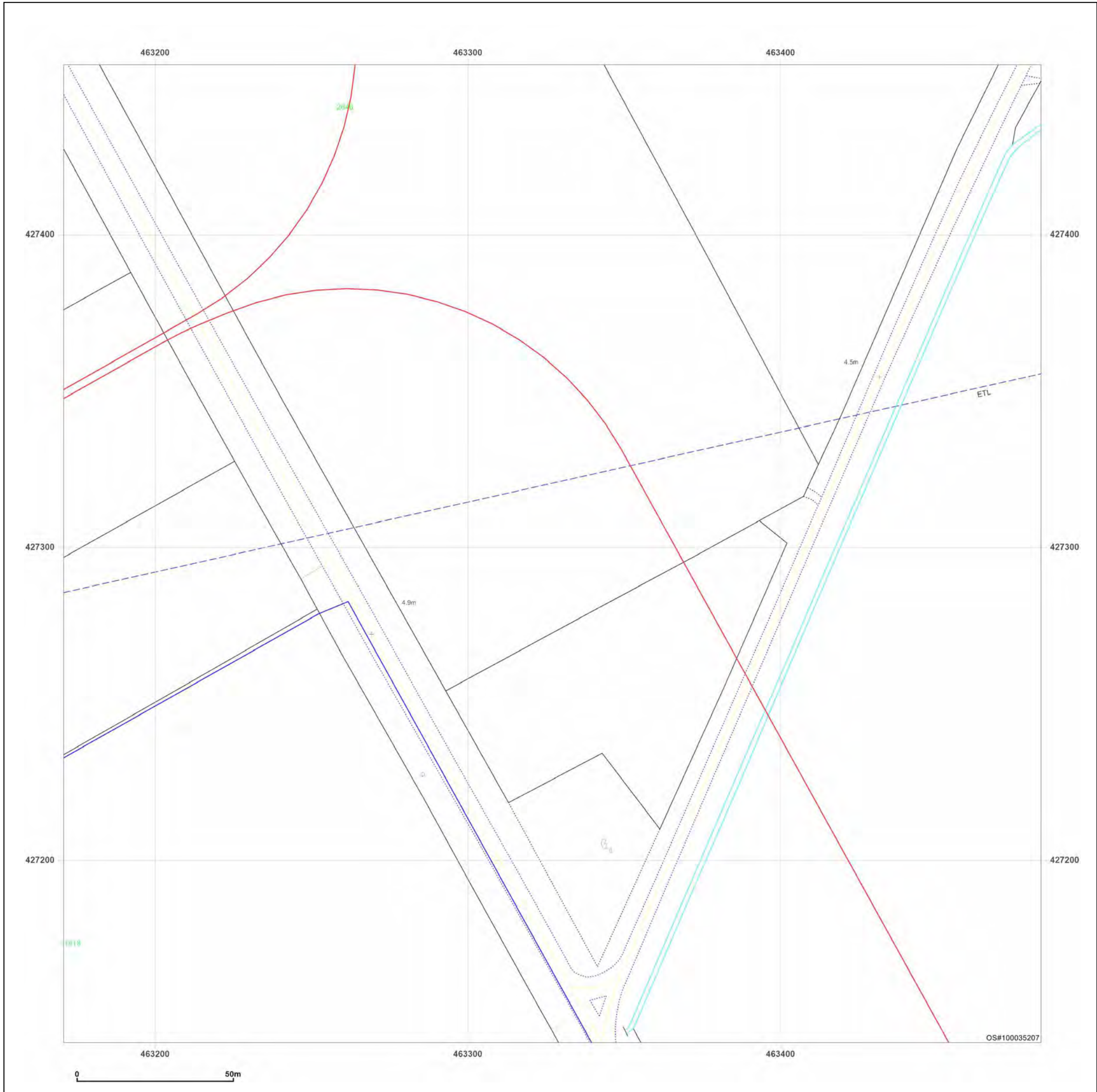

**Site Details:**  
 SHELTER 22M FROM COMUS INN, SELBY ROAD 6M FROM A1041, SELBY ROAD, CAMBLESFORTH, YO8 8HR

**Client Ref:** Camblesforth  
**Report Ref:** GSIP-2023-13637-13820\_Landline\_10\_5  
**Grid Ref:** 463627, 425798

**Map Name:** LandLine  
**Map date:** 2003  
**Scale:** 1:1,250  
**Printed at:** 1:1,250

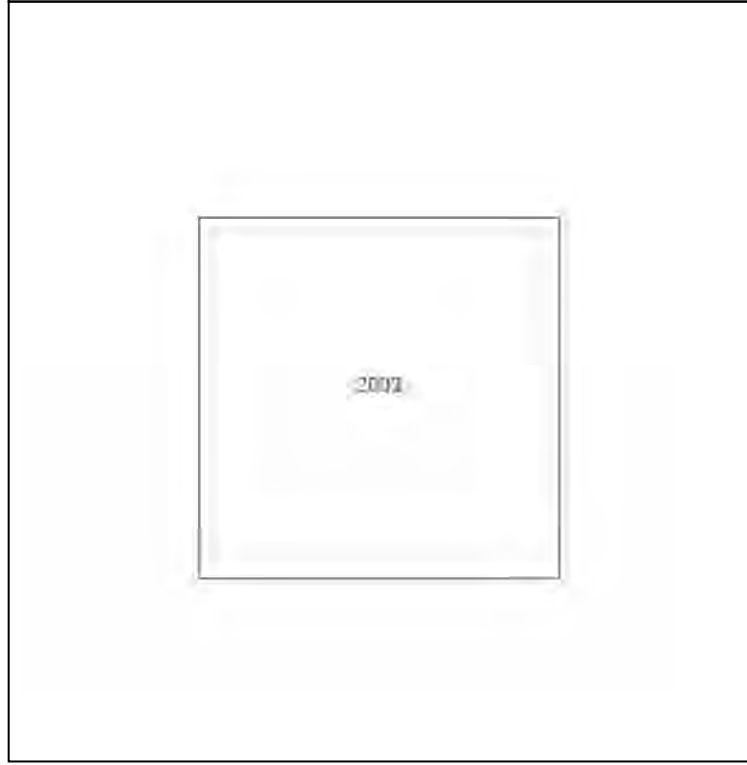
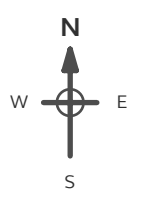

**Powered by**  
 Produced by Groundsure Insights  
 T: 08444 159000  
 E: [info@groundsure.com](mailto:info@groundsure.com)  
 W: [www.groundsure.com](http://www.groundsure.com)

© Crown copyright and database rights 2018 Ordnance Survey 100035207

Production date: 03 May 2023

Map legend available at:  
[www.groundsure.com/sites/default/files/groundsure\\_legend.pdf](http://www.groundsure.com/sites/default/files/groundsure_legend.pdf)

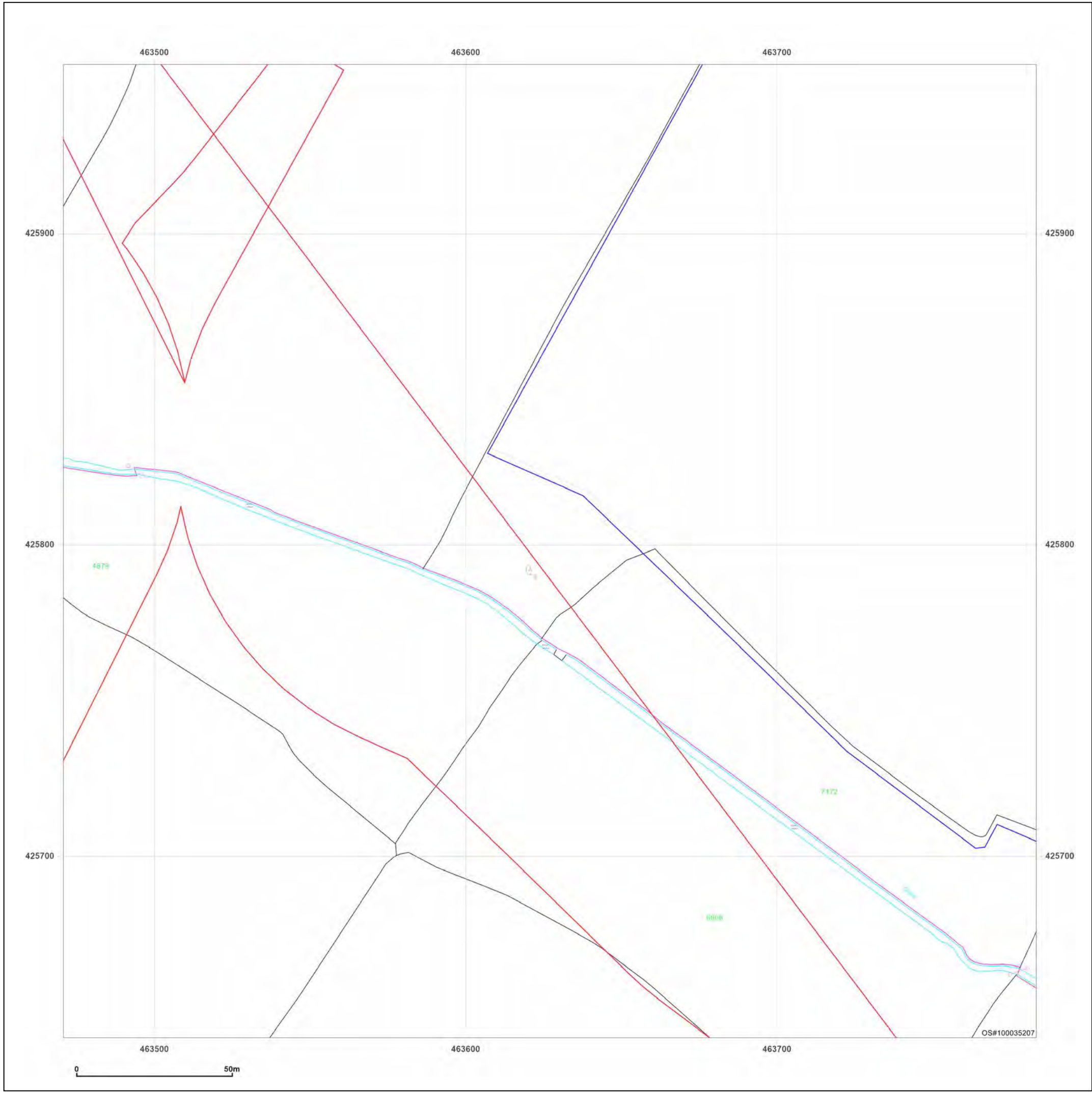

**Site Details:**

SHELTER 22M FROM COMUS  
INN, SELBY ROAD 6M FROM  
A1041, SELBY ROAD,  
CAMBLESFORTH, YO8 8HR

**Client Ref:** Camblesforth  
**Report Ref:** GSIP-2023-13637-13820\_Landline\_10\_6  
**Grid Ref:** 463627, 426098

**Map Name:** LandLine

**Map date:** 2003

**Scale:** 1:1,250

**Printed at:** 1:1,250

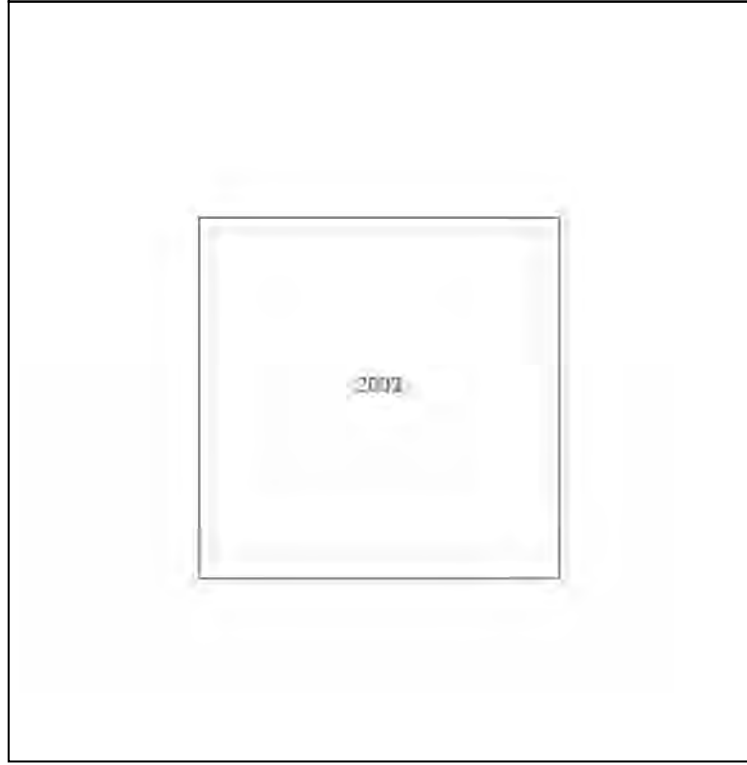

Produced by  
Groundsure Insights  
T: 08444 159000  
E: [info@groundsure.com](mailto:info@groundsure.com)  
W: [www.groundsure.com](http://www.groundsure.com)

© Crown copyright and database rights 2018 Ordnance Survey 100035207

Production date: 03 May 2023

Map legend available at:  
[www.groundsure.com/sites/default/files/groundsure\\_legend.pdf](http://www.groundsure.com/sites/default/files/groundsure_legend.pdf)

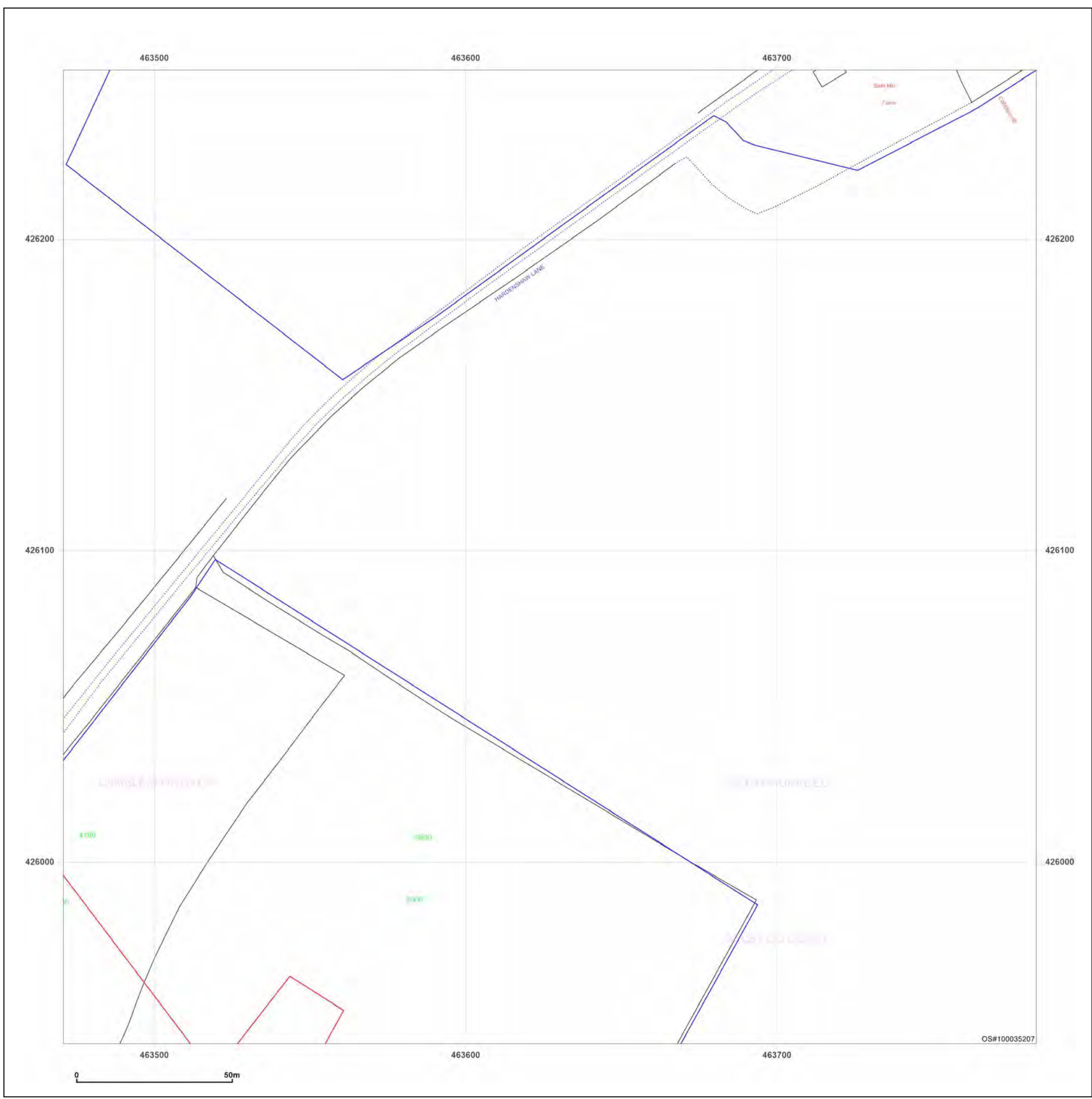

**Site Details:**

SHELTER 22M FROM COMUS  
INN, SELBY ROAD 6M FROM  
A1041, SELBY ROAD,  
CAMBLESFORTH, YO8 8HR

**Client Ref:** Camblesforth  
**Report Ref:** GSIP-2023-13637-13820\_Landline\_10\_7  
**Grid Ref:** 463627, 426398

**Map Name:** LandLine

**Map date:** 2003

**Scale:** 1:1,250

**Printed at:** 1:1,250

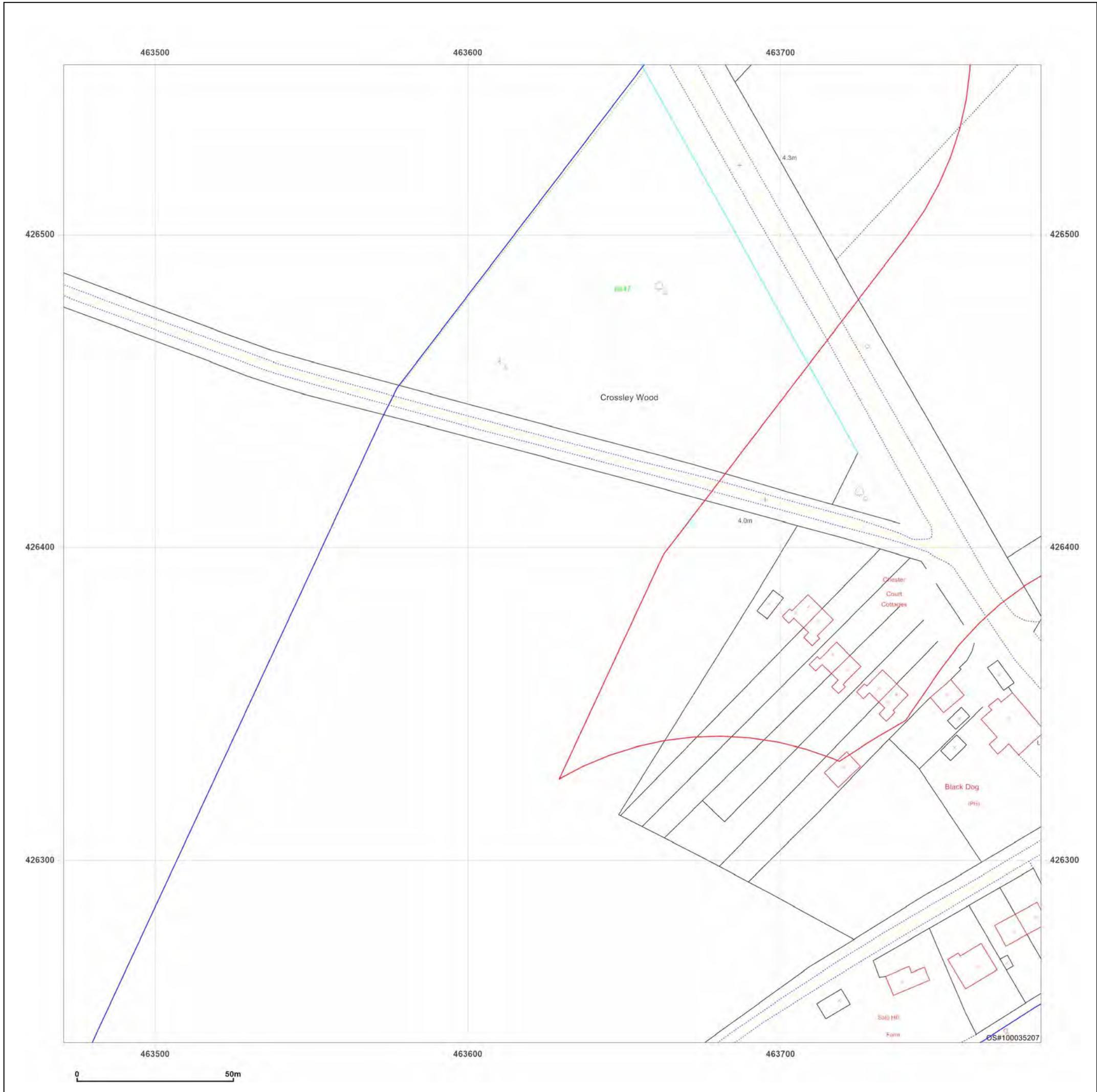
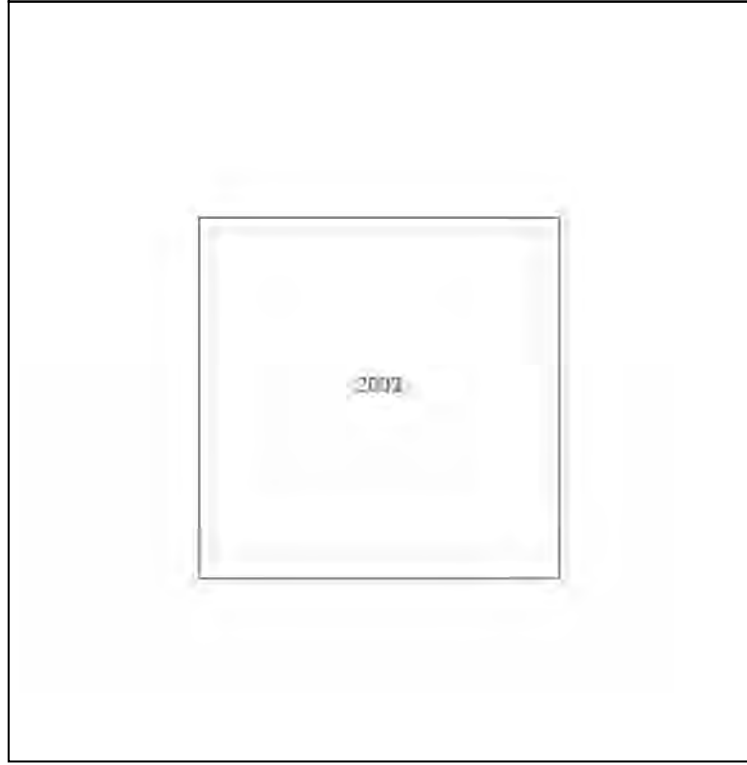

Produced by  
Groundsure Insights  
T: 08444 159000  
E: [info@groundsure.com](mailto:info@groundsure.com)  
W: [www.groundsure.com](http://www.groundsure.com)

© Crown copyright and database rights 2018 Ordnance Survey 100035207

Production date: 03 May 2023

Map legend available at:  
[www.groundsure.com/sites/default/files/groundsure\\_legend.pdf](http://www.groundsure.com/sites/default/files/groundsure_legend.pdf)

**Site Details:**

SHELTER 22M FROM COMUS  
INN, SELBY ROAD 6M FROM  
A1041, SELBY ROAD,  
CAMBLESFORTH, YO8 8HR

**Client Ref:** Camblesforth  
**Report Ref:** GSIP-2023-13637-13820\_Landline\_10\_8  
**Grid Ref:** 463627, 426698

**Map Name:** LandLine

**Map date:** 2003

**Scale:** 1:1,250

**Printed at:** 1:1,250

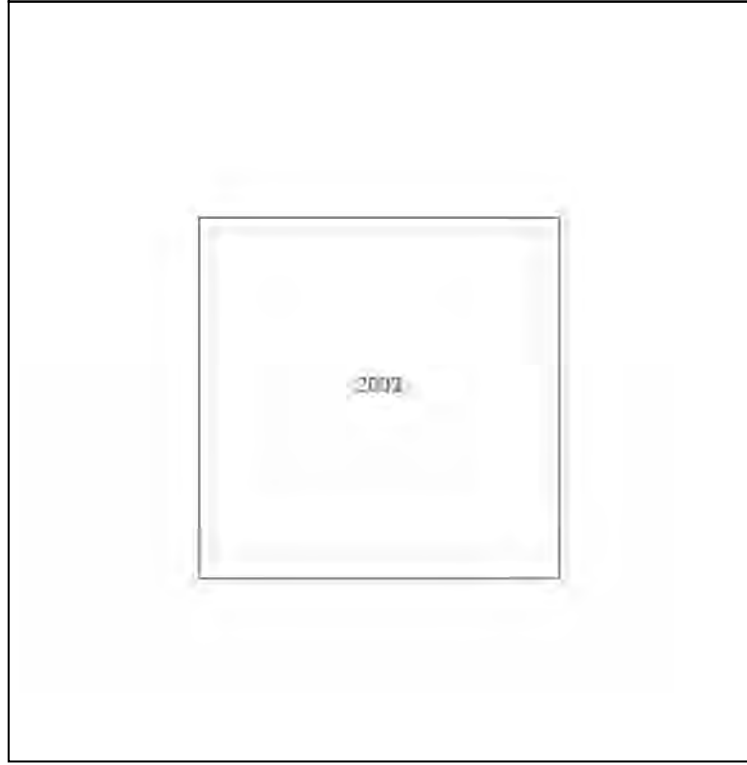

Produced by  
Groundsure Insights  
T: 08444 159000  
E: [info@groundsure.com](mailto:info@groundsure.com)  
W: [www.groundsure.com](http://www.groundsure.com)

© Crown copyright and database rights 2018 Ordnance Survey 100035207

Production date: 03 May 2023

Map legend available at:  
[www.groundsure.com/sites/default/files/groundsure\\_legend.pdf](http://www.groundsure.com/sites/default/files/groundsure_legend.pdf)

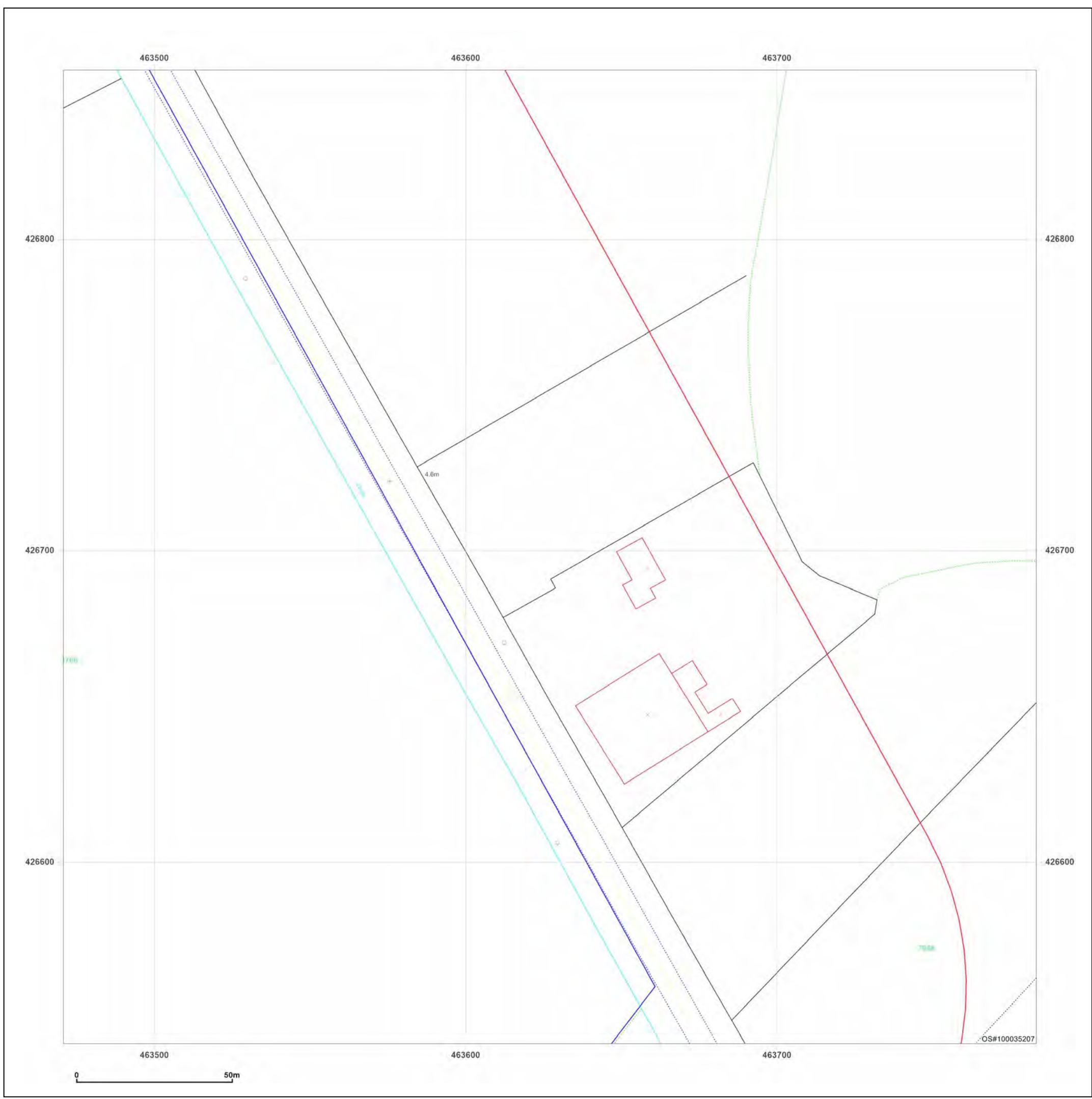

**Site Details:**

SHELTER 22M FROM COMUS INN, SELBY ROAD 6M FROM A1041, SELBY ROAD, CAMBLESFORTH, YO8 8HR

**Client Ref:** Camblesforth  
**Report Ref:** GSIP-2023-13637-13820\_Landline\_10\_9  
**Grid Ref:** 463627, 426998

**Map Name:** LandLine  
**Map date:** 2003  
**Scale:** 1:1,250  
**Printed at:** 1:1,250

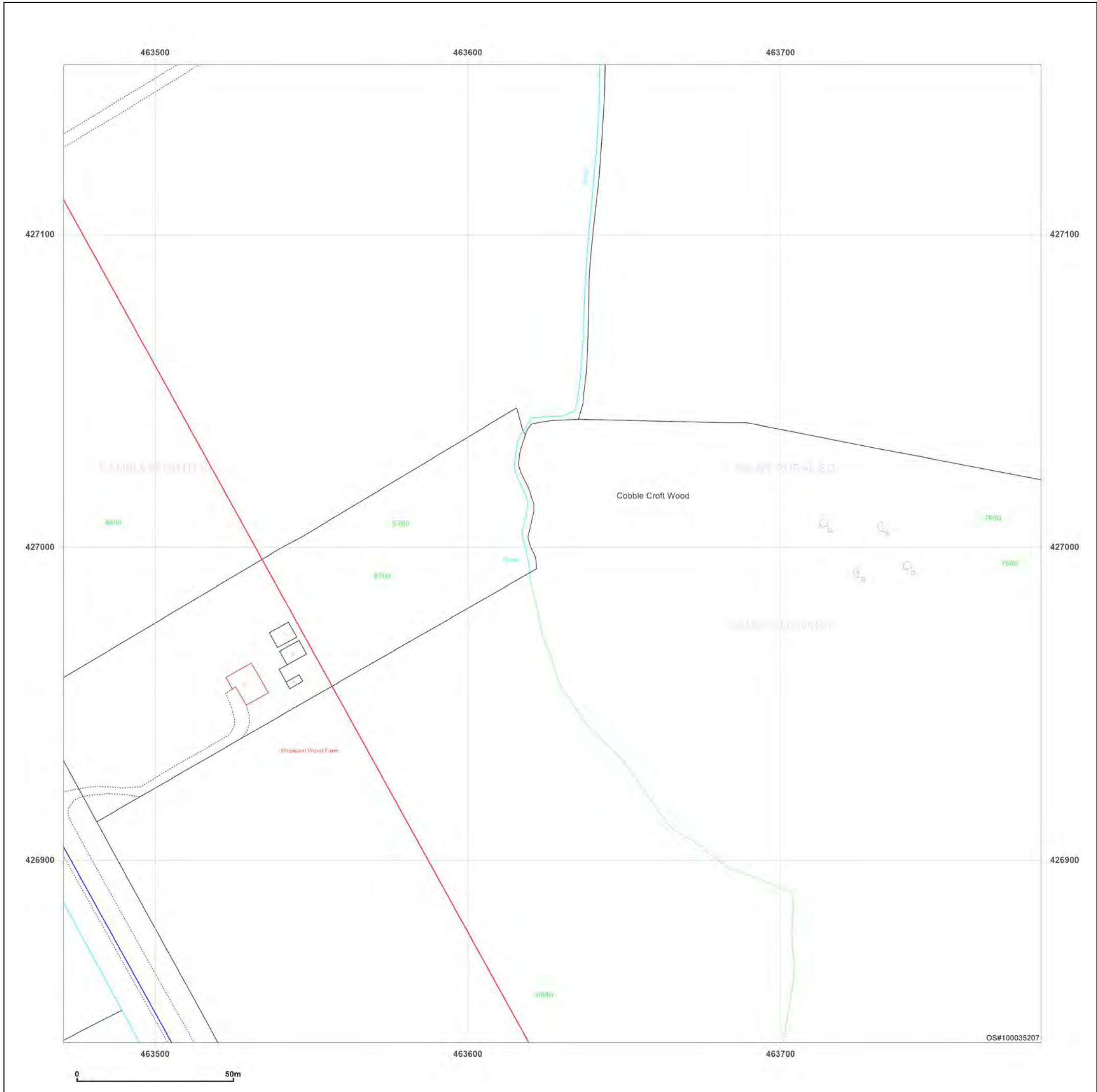
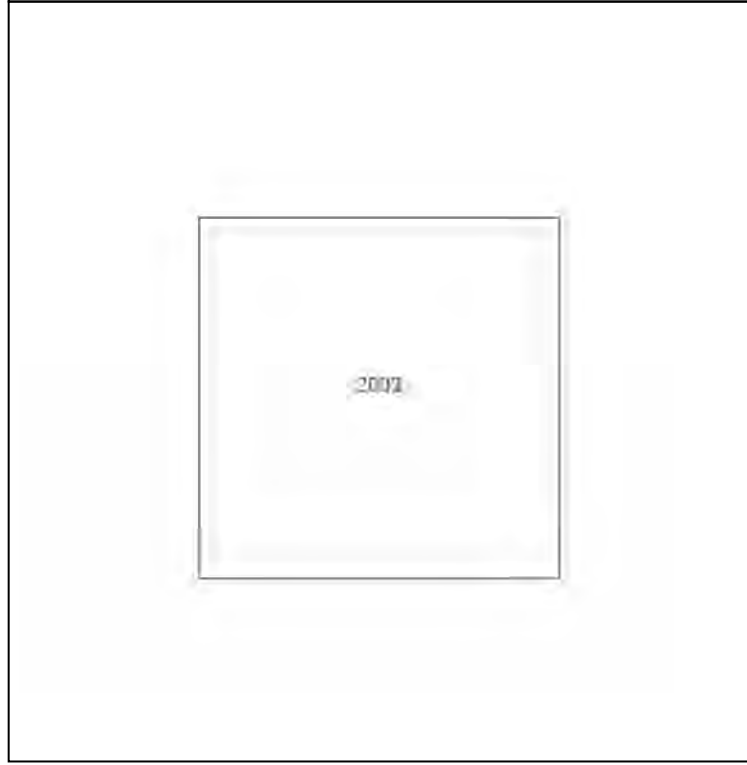
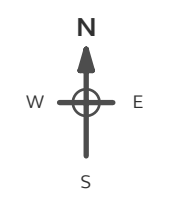

Produced by  
 Groundsure Insights  
 T: 08444 159000  
 E: [info@groundsure.com](mailto:info@groundsure.com)  
 W: [www.groundsure.com](http://www.groundsure.com)

© Crown copyright and database rights 2018 Ordnance Survey 100035207

Production date: 03 May 2023

Map legend available at:  
[www.groundsure.com/sites/default/files/groundsure\\_legend.pdf](http://www.groundsure.com/sites/default/files/groundsure_legend.pdf)

**Site Details:**

SHELTER 22M FROM COMUS  
INN, SELBY ROAD 6M FROM  
A1041, SELBY ROAD,  
CAMBLESFORTH, YO8 8HR

**Client Ref:** Camblesforth  
**Report Ref:** GSIP-2023-13637-13820\_Landline\_11\_4  
**Grid Ref:** 463927, 425498

**Map Name:** LandLine

**Map date:** 2003

**Scale:** 1:1,250

**Printed at:** 1:1,250

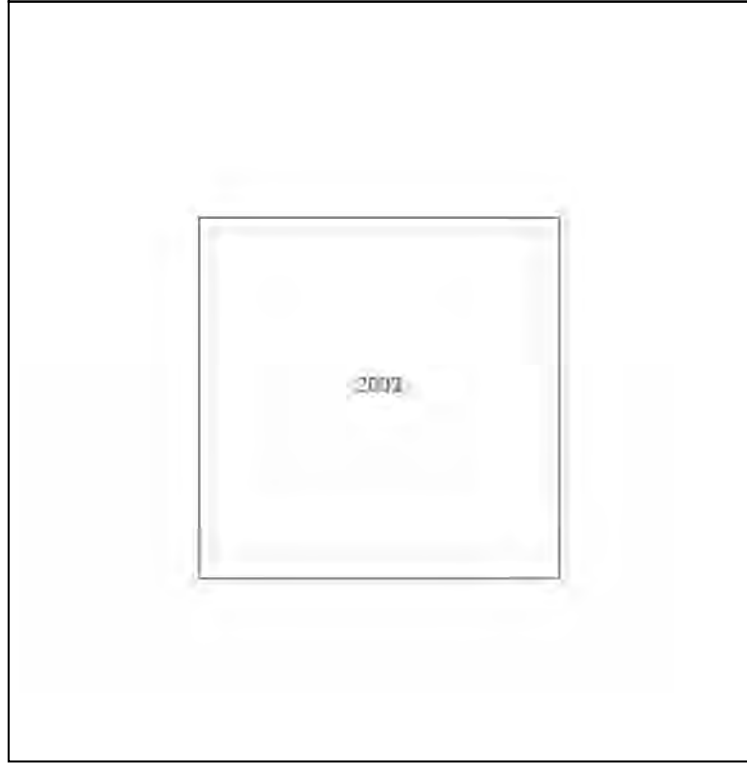

Produced by  
Groundsure Insights  
T: 08444 159000  
E: [info@groundsure.com](mailto:info@groundsure.com)  
W: [www.groundsure.com](http://www.groundsure.com)

© Crown copyright and database rights 2018 Ordnance Survey 100035207

Production date: 03 May 2023

Map legend available at:  
[www.groundsure.com/sites/default/files/groundsure\\_legend.pdf](http://www.groundsure.com/sites/default/files/groundsure_legend.pdf)

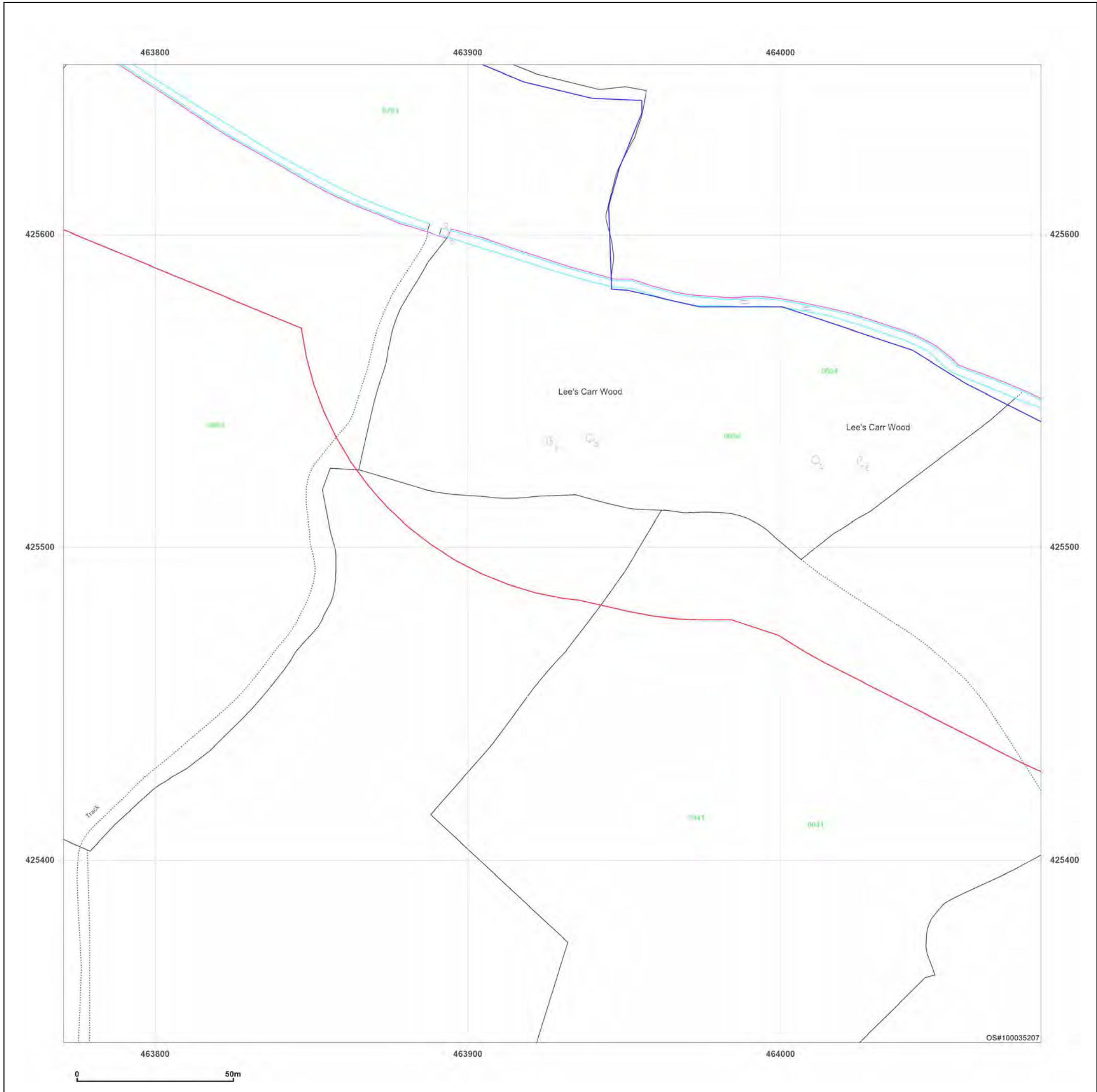

**Site Details:**

SHELTER 22M FROM COMUS  
INN, SELBY ROAD 6M FROM  
A1041, SELBY ROAD,  
CAMBLESFORTH, YO8 8HR

**Client Ref:** Camblesforth  
**Report Ref:** GSIP-2023-13637-13820\_Landline\_11\_5  
**Grid Ref:** 463927, 425798

**Map Name:** LandLine

**Map date:** 2003

**Scale:** 1:1,250

**Printed at:** 1:1,250

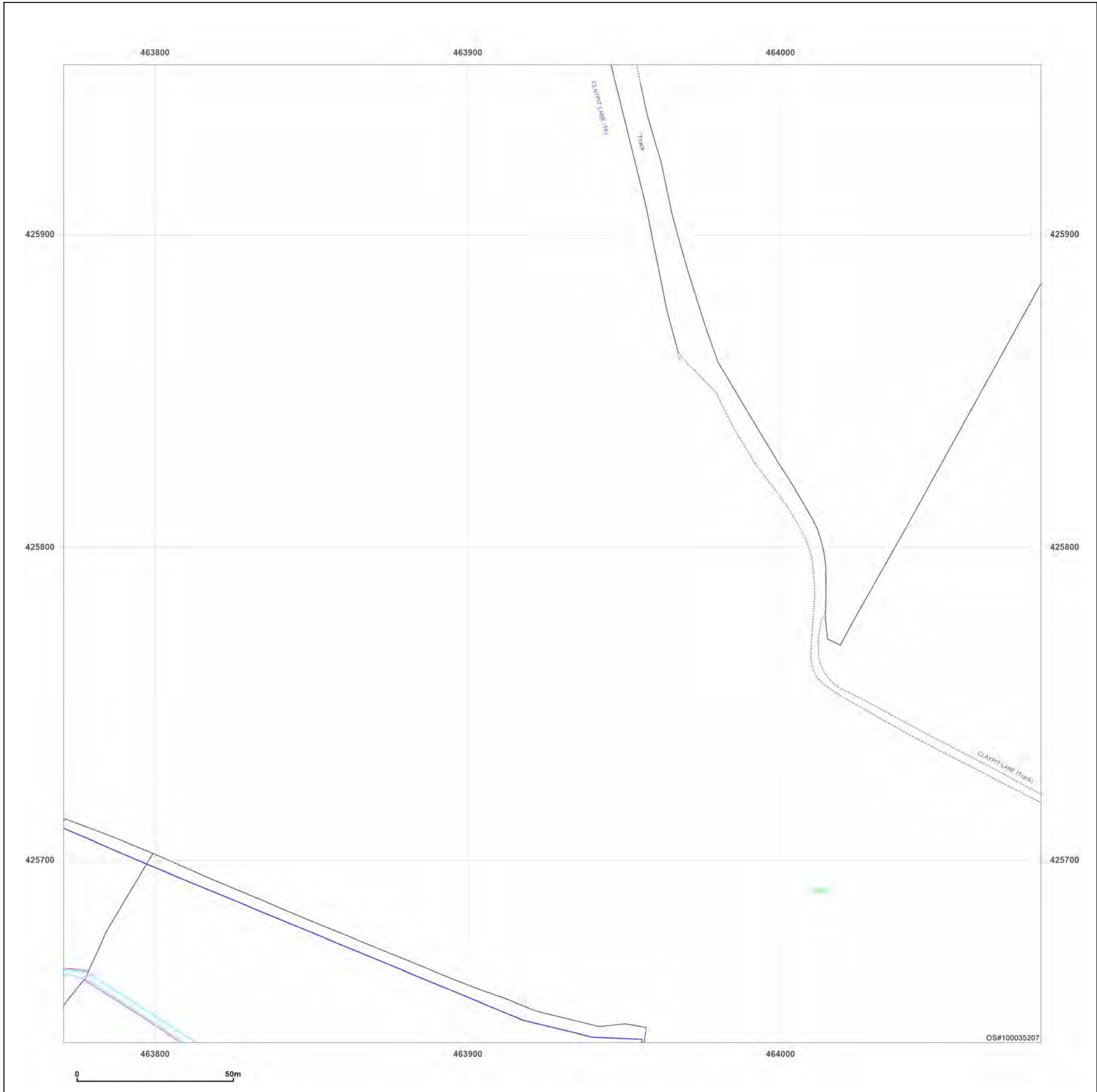
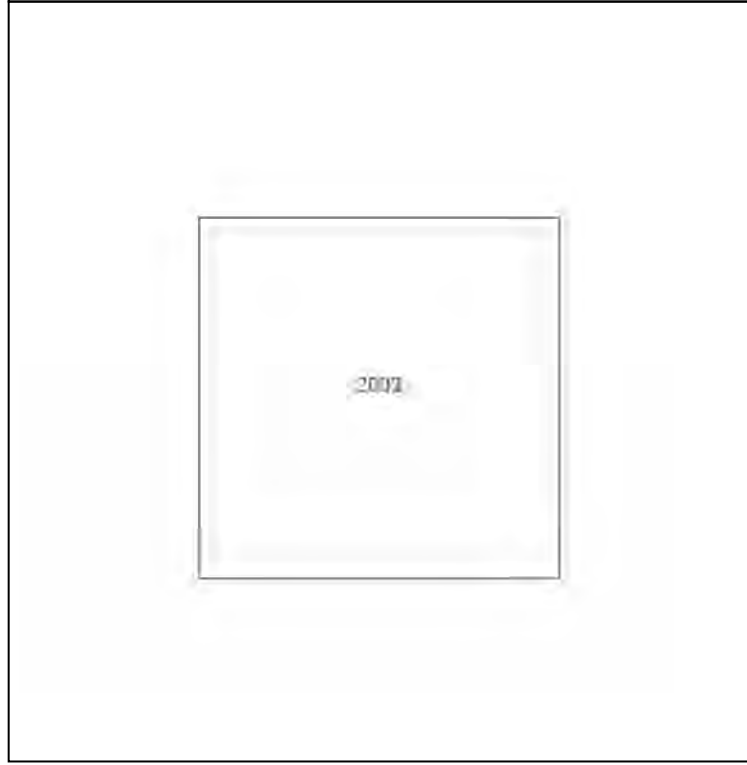

Produced by  
Groundsure Insights  
T: 08444 159000  
E: [info@groundsure.com](mailto:info@groundsure.com)  
W: [www.groundsure.com](http://www.groundsure.com)

© Crown copyright and database rights 2018 Ordnance Survey 100035207

Production date: 03 May 2023

Map legend available at:  
[www.groundsure.com/sites/default/files/groundsure\\_legend.pdf](http://www.groundsure.com/sites/default/files/groundsure_legend.pdf)



**Site Details:**

SHELTER 22M FROM COMUS INN, SELBY ROAD 6M FROM A1041, SELBY ROAD, CAMBLESFORTH, YO8 8HR

**Client Ref:** Camblesforth  
**Report Ref:** GSIP-2023-13637-13820\_Landline\_11\_6  
**Grid Ref:** 463927, 426098

**Map Name:** LandLine  
**Map date:** 2003  
**Scale:** 1:1,250  
**Printed at:** 1:1,250

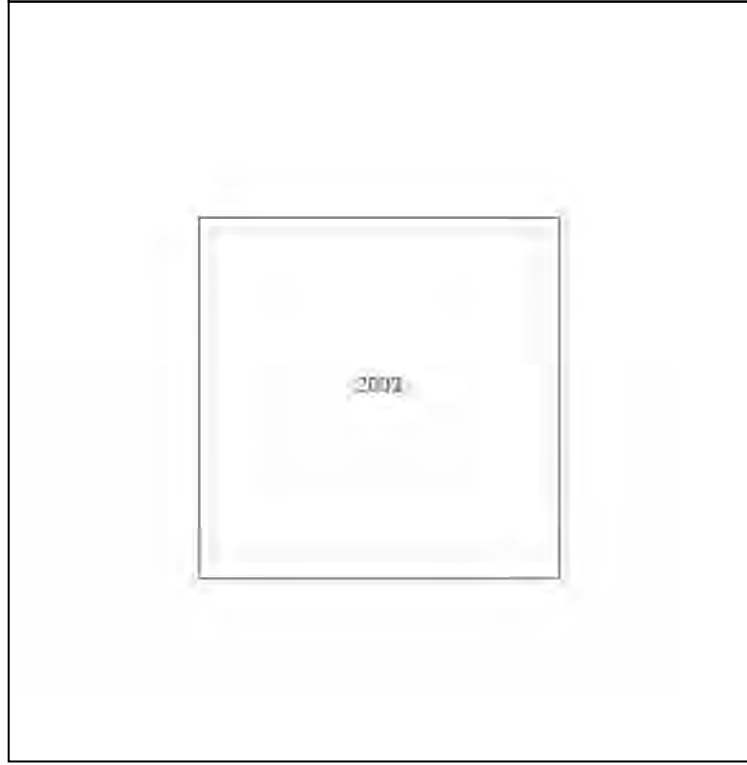
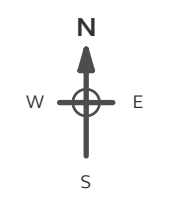

Produced by  
 Groundsure Insights  
 T: 08444 159000  
 E: [info@groundsure.com](mailto:info@groundsure.com)  
 W: [www.groundsure.com](http://www.groundsure.com)

© Crown copyright and database rights 2018 Ordnance Survey 100035207

Production date: 03 May 2023

Map legend available at:  
[www.groundsure.com/sites/default/files/groundsure\\_legend.pdf](http://www.groundsure.com/sites/default/files/groundsure_legend.pdf)

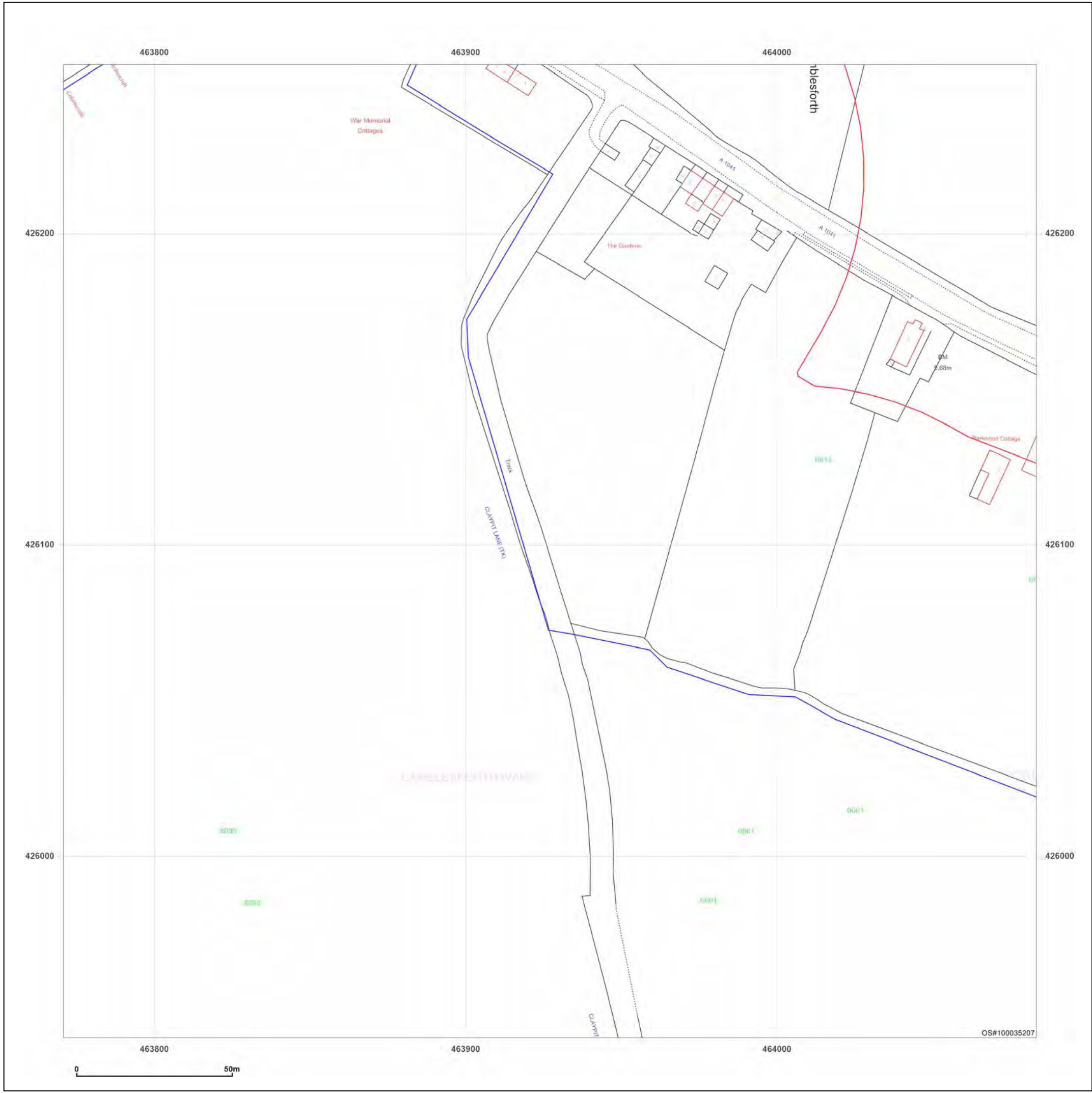

**Site Details:**

SHELTER 22M FROM COMUS INN, SELBY ROAD 6M FROM A1041, SELBY ROAD, CAMBLESFORTH, YO8 8HR

**Client Ref:** Camblesforth  
**Report Ref:** GSIP-2023-13637-13820\_Landline\_11\_7  
**Grid Ref:** 463927, 426398

**Map Name:** LandLine

**Map date:** 2003

**Scale:** 1:1,250

**Printed at:** 1:1,250

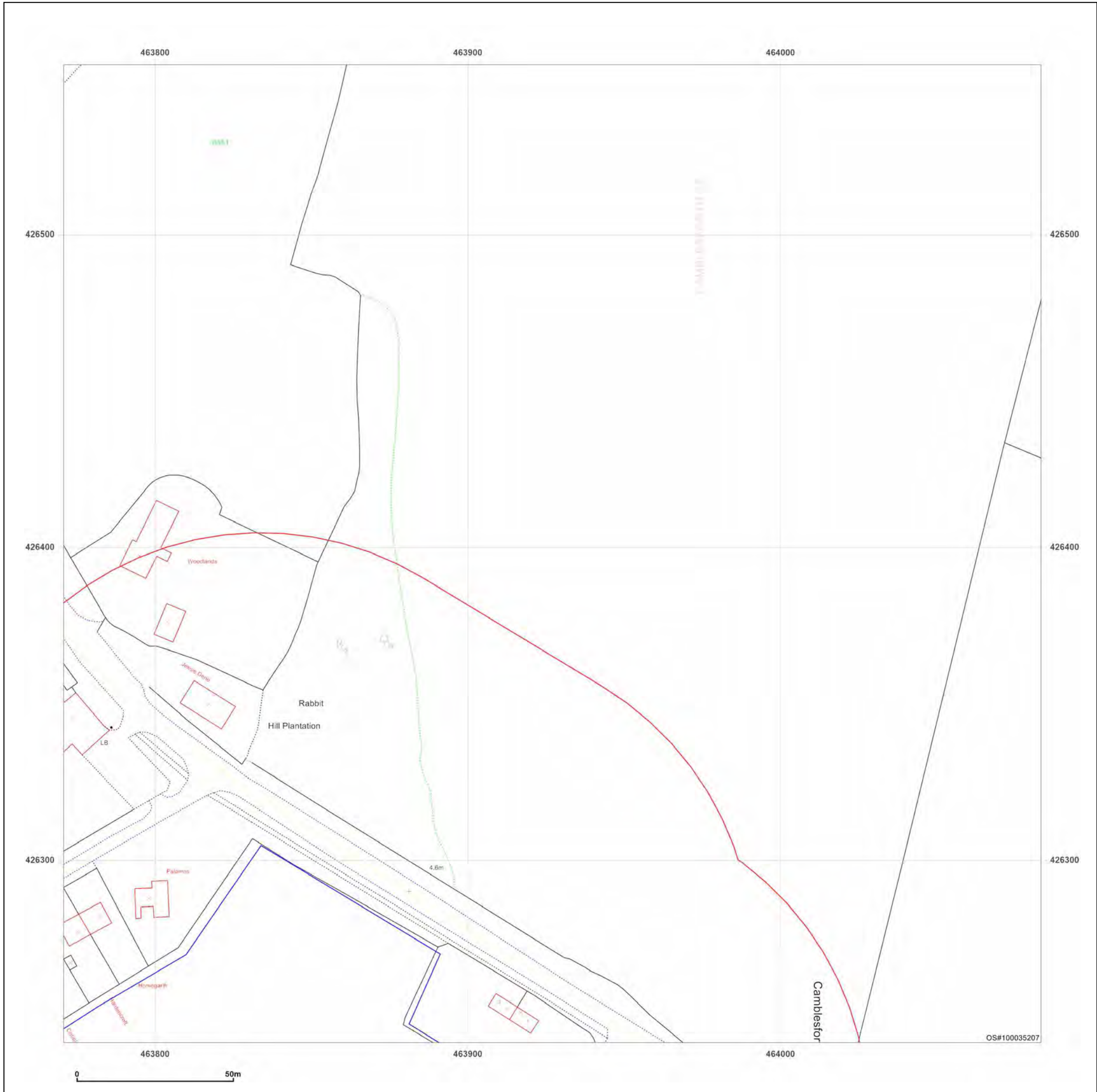
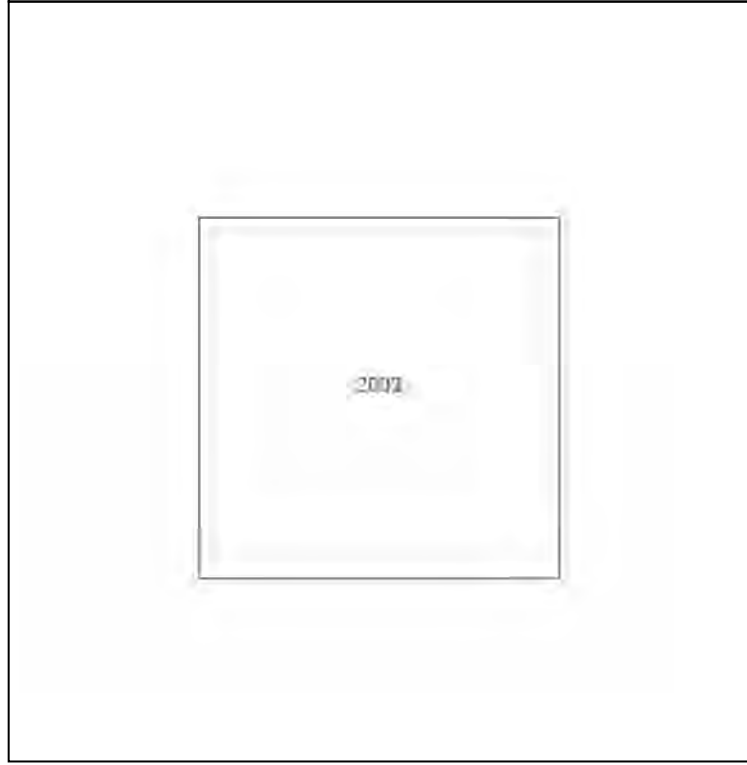

Produced by  
 Groundsure Insights  
 T: 08444 159000  
 E: [info@groundsure.com](mailto:info@groundsure.com)  
 W: [www.groundsure.com](http://www.groundsure.com)

© Crown copyright and database rights 2018 Ordnance Survey 100035207

Production date: 03 May 2023

Map legend available at:  
[www.groundsure.com/sites/default/files/groundsure\\_legend.pdf](http://www.groundsure.com/sites/default/files/groundsure_legend.pdf)

**Site Details:**  
 SHELTER 22M FROM COMUS INN, SELBY ROAD 6M FROM A1041, SELBY ROAD, CAMBLESFORTH, YO8 8HR

**Client Ref:** Camblesforth  
**Report Ref:** GSIP-2023-13637-13820\_Landline\_12\_3  
**Grid Ref:** 464227, 425198

**Map Name:** LandLine  
**Map date:** 2003  
**Scale:** 1:1,250  
**Printed at:** 1:1,250

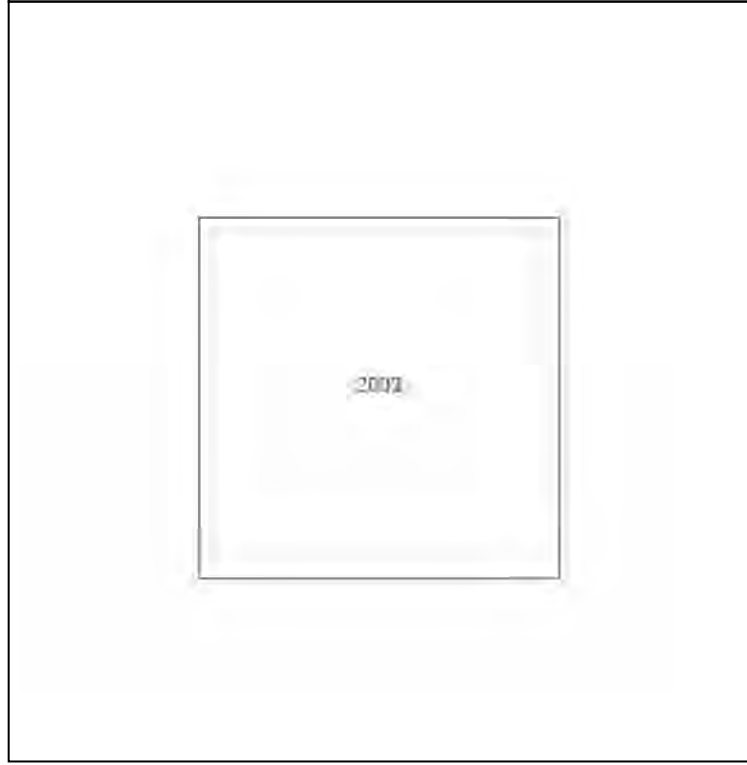

**Powered by**  

 Produced by Groundsure Insights  
 T: 08444 159000  
 E: [info@groundsure.com](mailto:info@groundsure.com)  
 W: [www.groundsure.com](http://www.groundsure.com)

© Crown copyright and database rights 2018 Ordnance Survey 100035207

Production date: 03 May 2023

Map legend available at:  
[www.groundsure.com/sites/default/files/groundsure\\_legend.pdf](http://www.groundsure.com/sites/default/files/groundsure_legend.pdf)

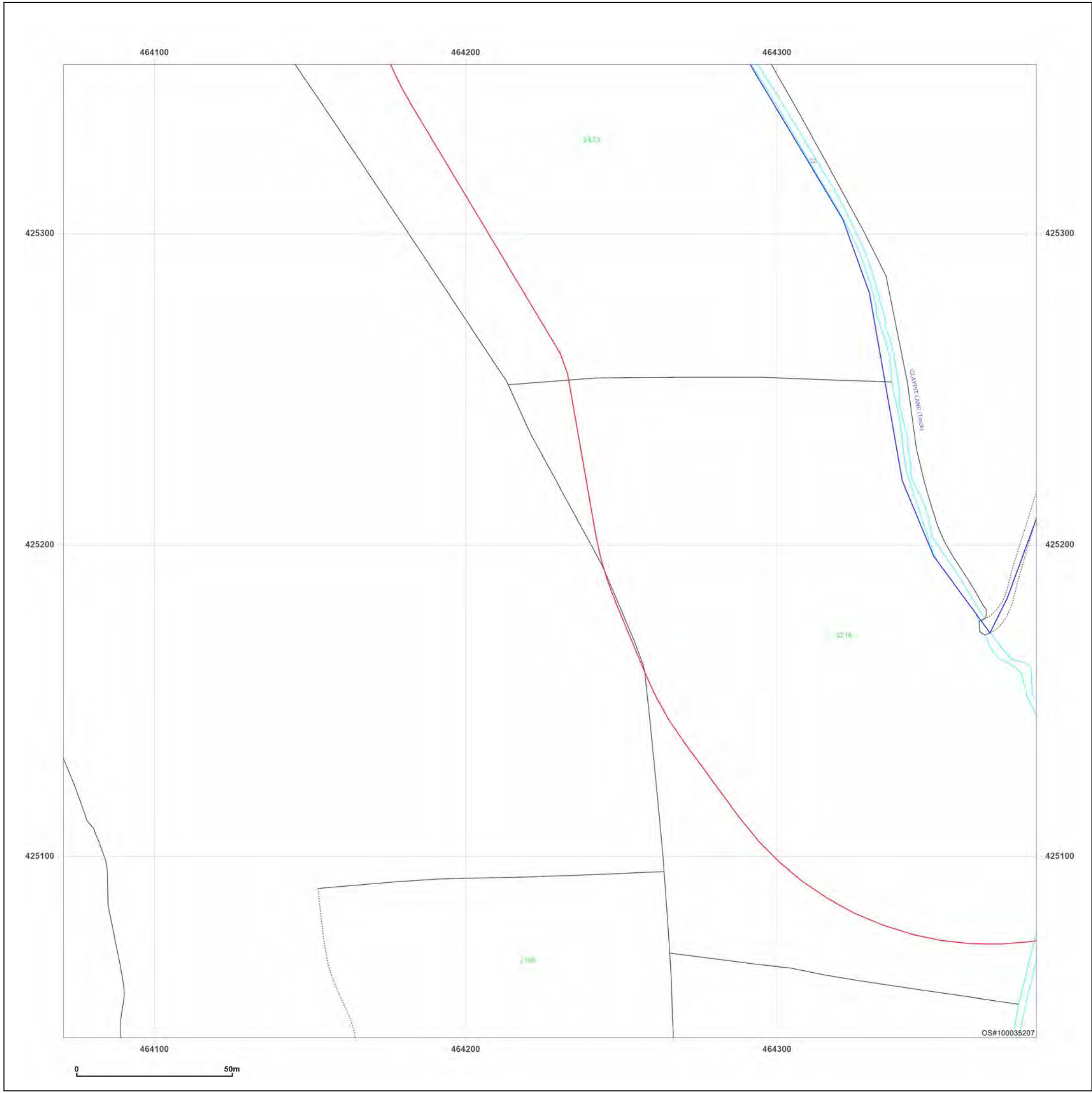

**Site Details:**  
 SHELTER 22M FROM COMUS  
 INN, SELBY ROAD 6M FROM  
 A1041, SELBY ROAD,  
 CAMBLESFORTH, YO8 8HR

**Client Ref:** Camblesforth  
**Report Ref:** GSIP-2023-13637-13820\_Landline\_12\_4  
**Grid Ref:** 464227, 425498

**Map Name:** LandLine  
**Map date:** 2003  
**Scale:** 1:1,250  
**Printed at:** 1:1,250

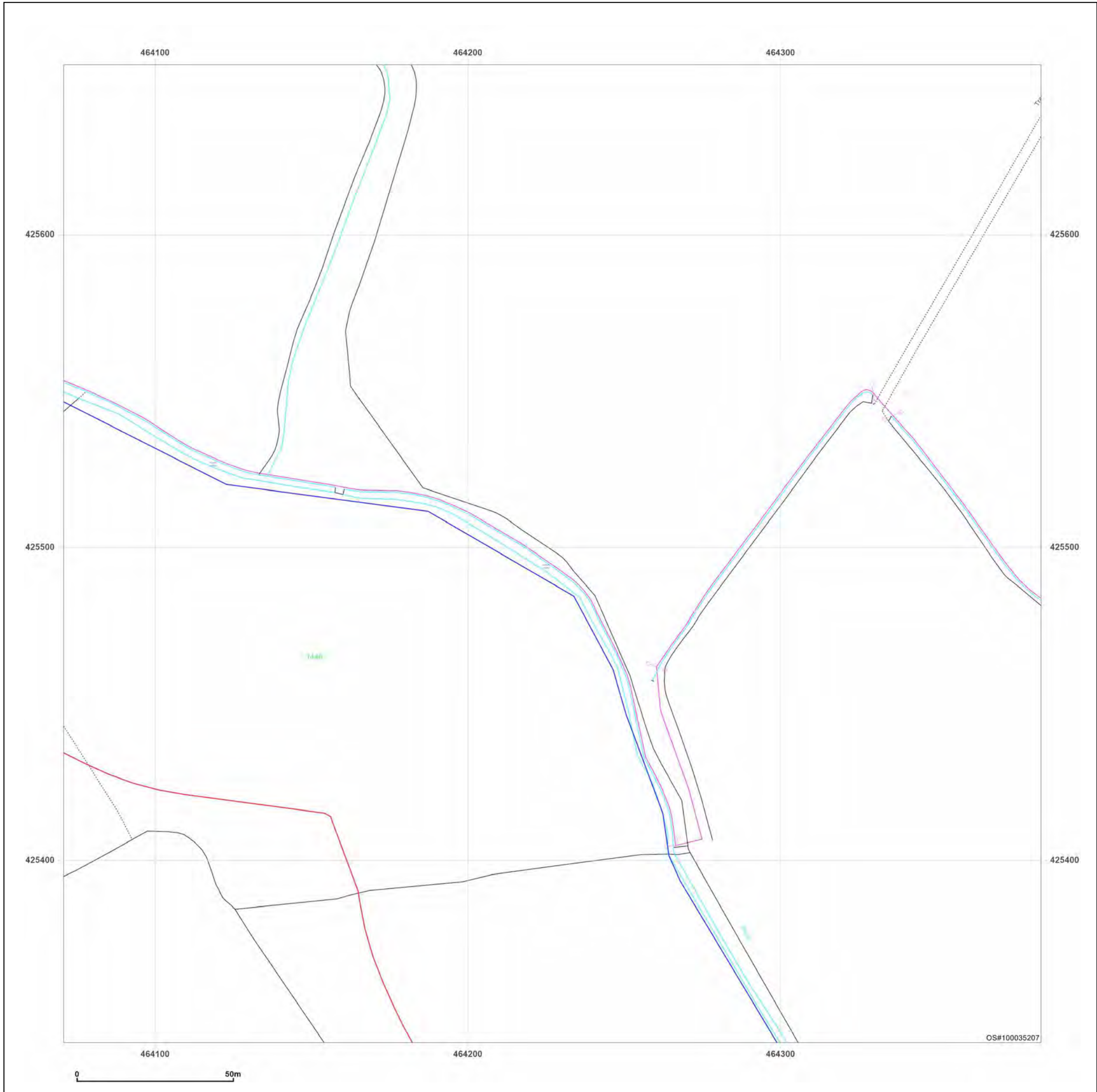
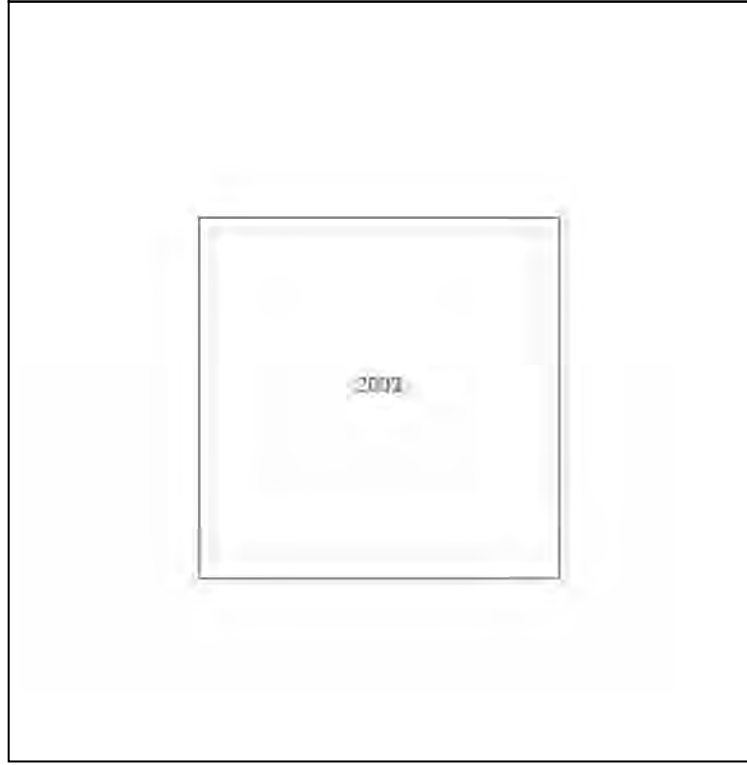
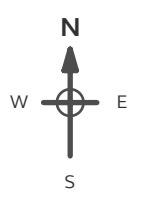

**Powered by**  
 Produced by  
 Groundsure Insights  
 T: 08444 159000  
 E: [info@groundsure.com](mailto:info@groundsure.com)  
 W: [www.groundsure.com](http://www.groundsure.com)

© Crown copyright and database rights 2018 Ordnance Survey 100035207

Production date: 03 May 2023

Map legend available at:  
[www.groundsure.com/sites/default/files/groundsure\\_legend.pdf](http://www.groundsure.com/sites/default/files/groundsure_legend.pdf)

**Site Details:**

SHELTER 22M FROM COMUS  
INN, SELBY ROAD 6M FROM  
A1041, SELBY ROAD,  
CAMBLESFORTH, YO8 8HR

**Client Ref:** Camblesforth  
**Report Ref:** GSIP-2023-13637-13820\_Landline\_12\_5  
**Grid Ref:** 464227, 425798

**Map Name:** LandLine

**Map date:** 2003

**Scale:** 1:1,250

**Printed at:** 1:1,250

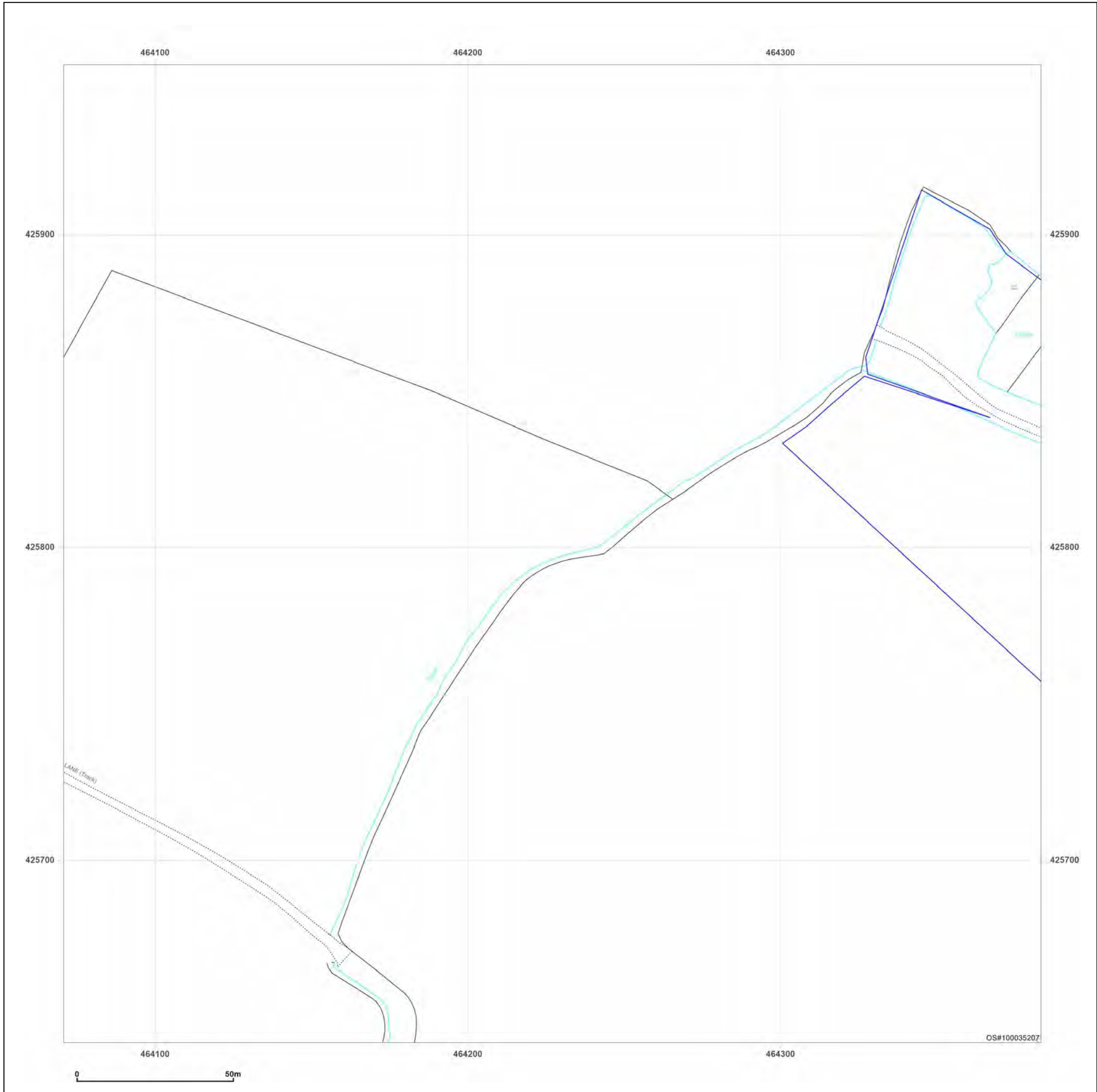
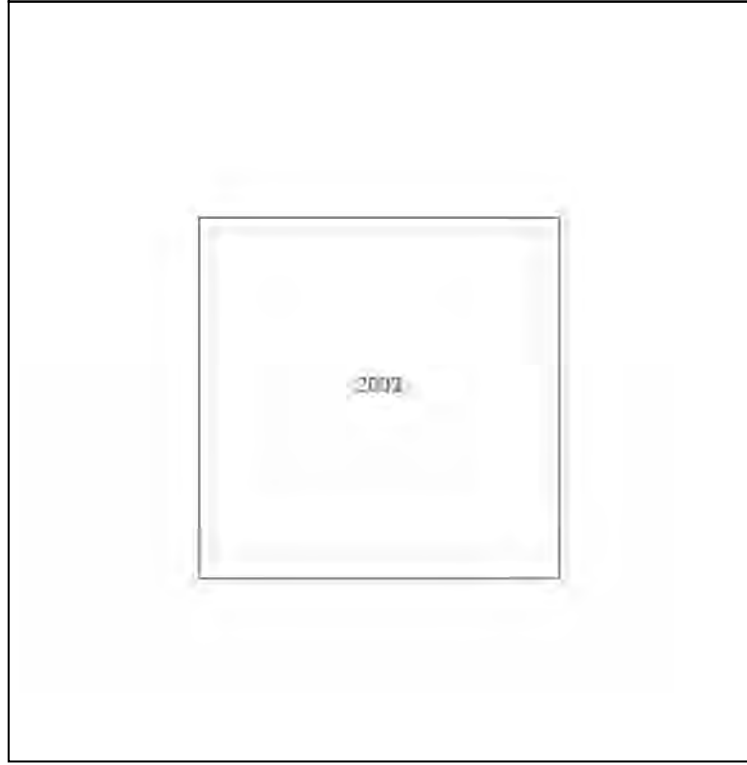

Produced by  
Groundsure Insights  
T: 08444 159000  
E: [info@groundsure.com](mailto:info@groundsure.com)  
W: [www.groundsure.com](http://www.groundsure.com)

© Crown copyright and database rights 2018 Ordnance Survey 100035207

Production date: 03 May 2023

Map legend available at:  
[www.groundsure.com/sites/default/files/groundsure\\_legend.pdf](http://www.groundsure.com/sites/default/files/groundsure_legend.pdf)

**Site Details:**  
 SHELTER 22M FROM COMUS INN, SELBY ROAD 6M FROM A1041, SELBY ROAD, CAMBLESFORTH, YO8 8HR

**Client Ref:** Camblesforth  
**Report Ref:** GSIP-2023-13637-13820\_Landline\_12\_6  
**Grid Ref:** 464227, 426098

**Map Name:** LandLine  
**Map date:** 2003  
**Scale:** 1:1,250  
**Printed at:** 1:1,250

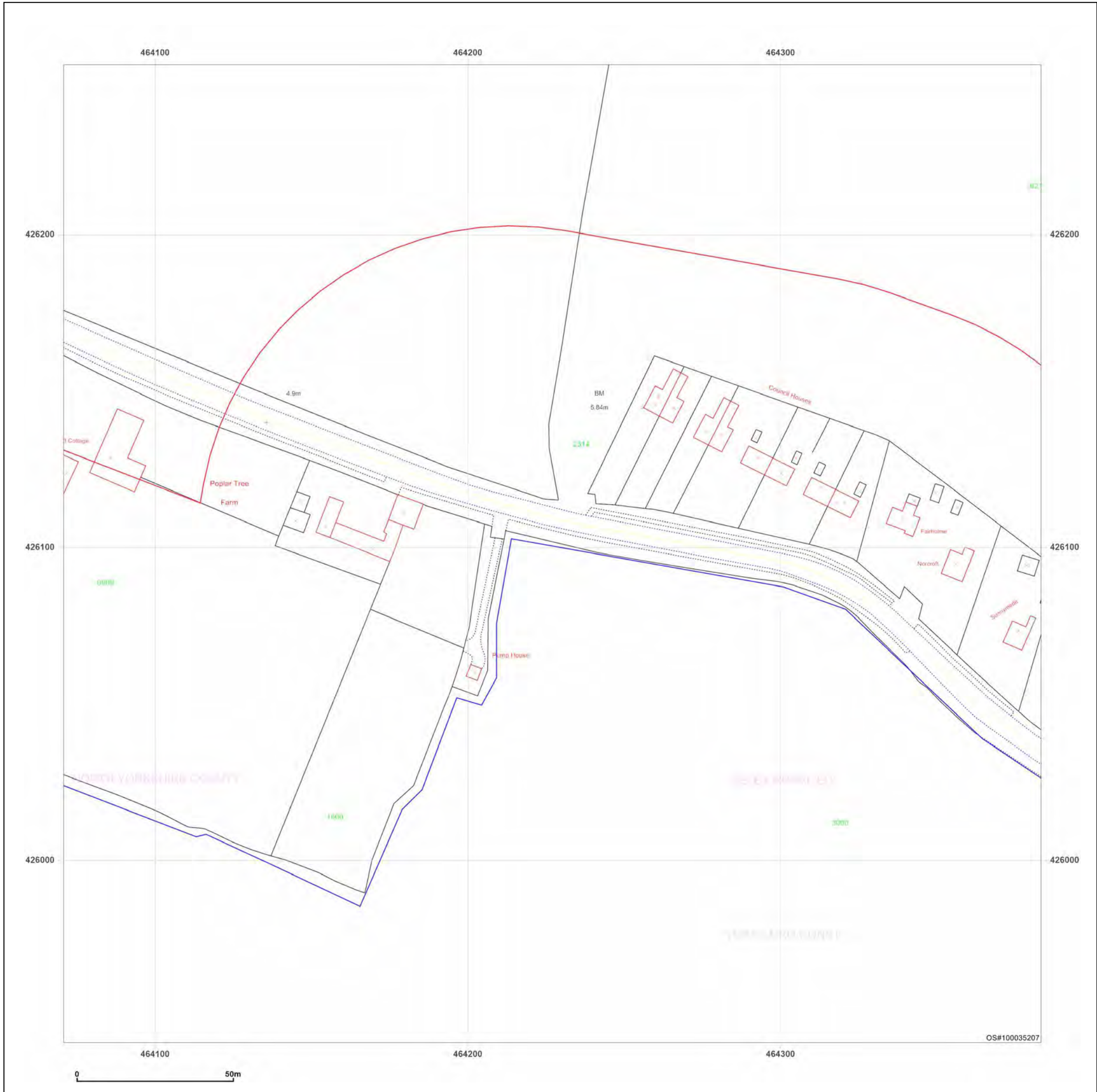
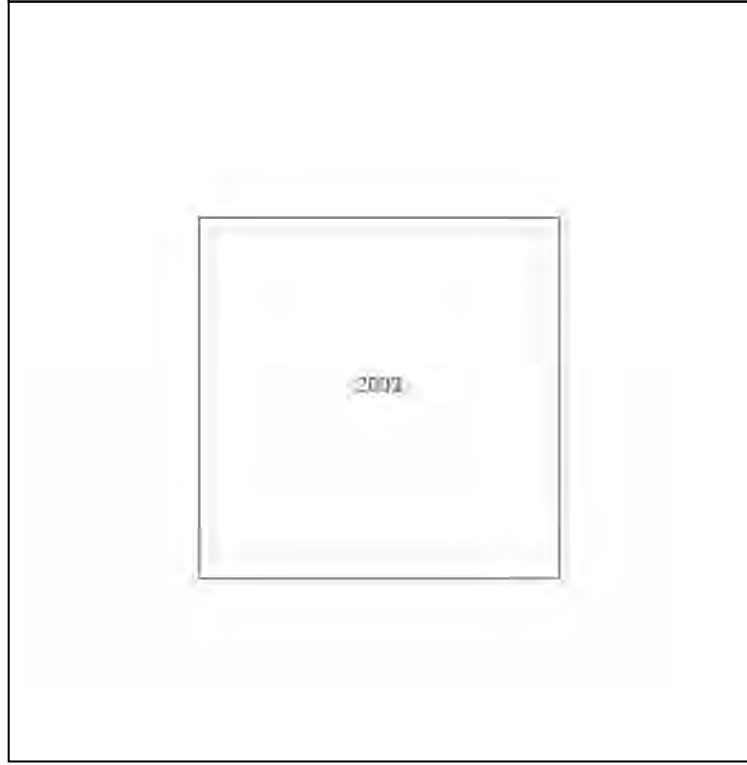
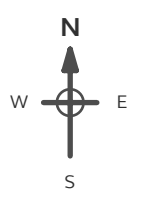

**Powered by**  

 Produced by Groundsure Insights  
 T: 08444 159000  
 E: [info@groundsure.com](mailto:info@groundsure.com)  
 W: [www.groundsure.com](http://www.groundsure.com)

© Crown copyright and database rights 2018 Ordnance Survey 100035207

Production date: 03 May 2023

Map legend available at:  
[www.groundsure.com/sites/default/files/groundsure\\_legend.pdf](http://www.groundsure.com/sites/default/files/groundsure_legend.pdf)

**Site Details:**

SHELTER 22M FROM COMUS  
INN, SELBY ROAD 6M FROM  
A1041, SELBY ROAD,  
CAMBLESFORTH, YO8 8HR

**Client Ref:** Camblesforth  
**Report Ref:** GSIP-2023-13637-13820\_Landline\_13\_3  
**Grid Ref:** 464527, 425198

**Map Name:** LandLine

**Map date:** 2003

**Scale:** 1:1,250

**Printed at:** 1:1,250

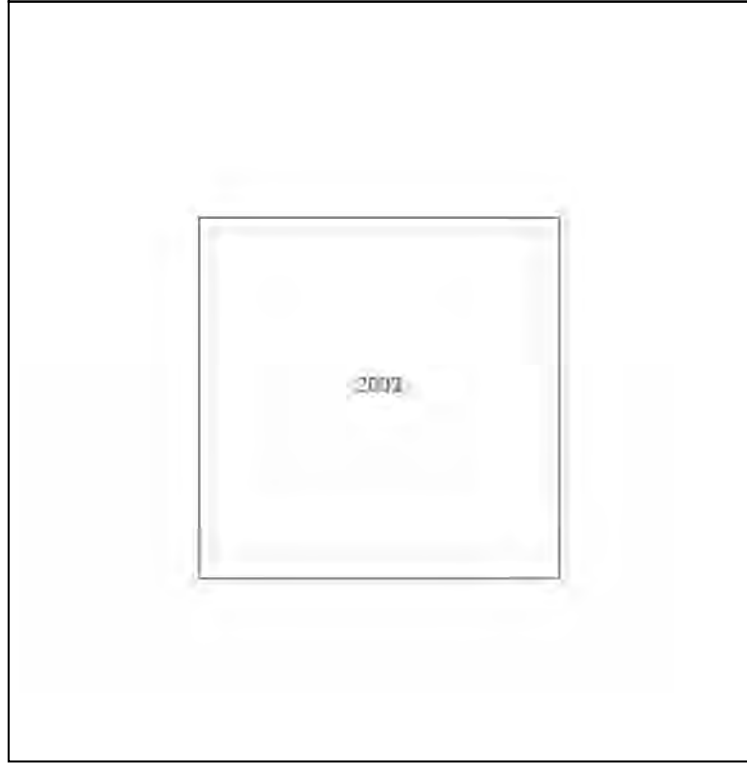

Produced by  
Groundsure Insights  
T: 08444 159000  
E: [info@groundsure.com](mailto:info@groundsure.com)  
W: [www.groundsure.com](http://www.groundsure.com)

© Crown copyright and database rights 2018 Ordnance Survey 100035207

Production date: 03 May 2023

Map legend available at:  
[www.groundsure.com/sites/default/files/groundsure\\_legend.pdf](http://www.groundsure.com/sites/default/files/groundsure_legend.pdf)

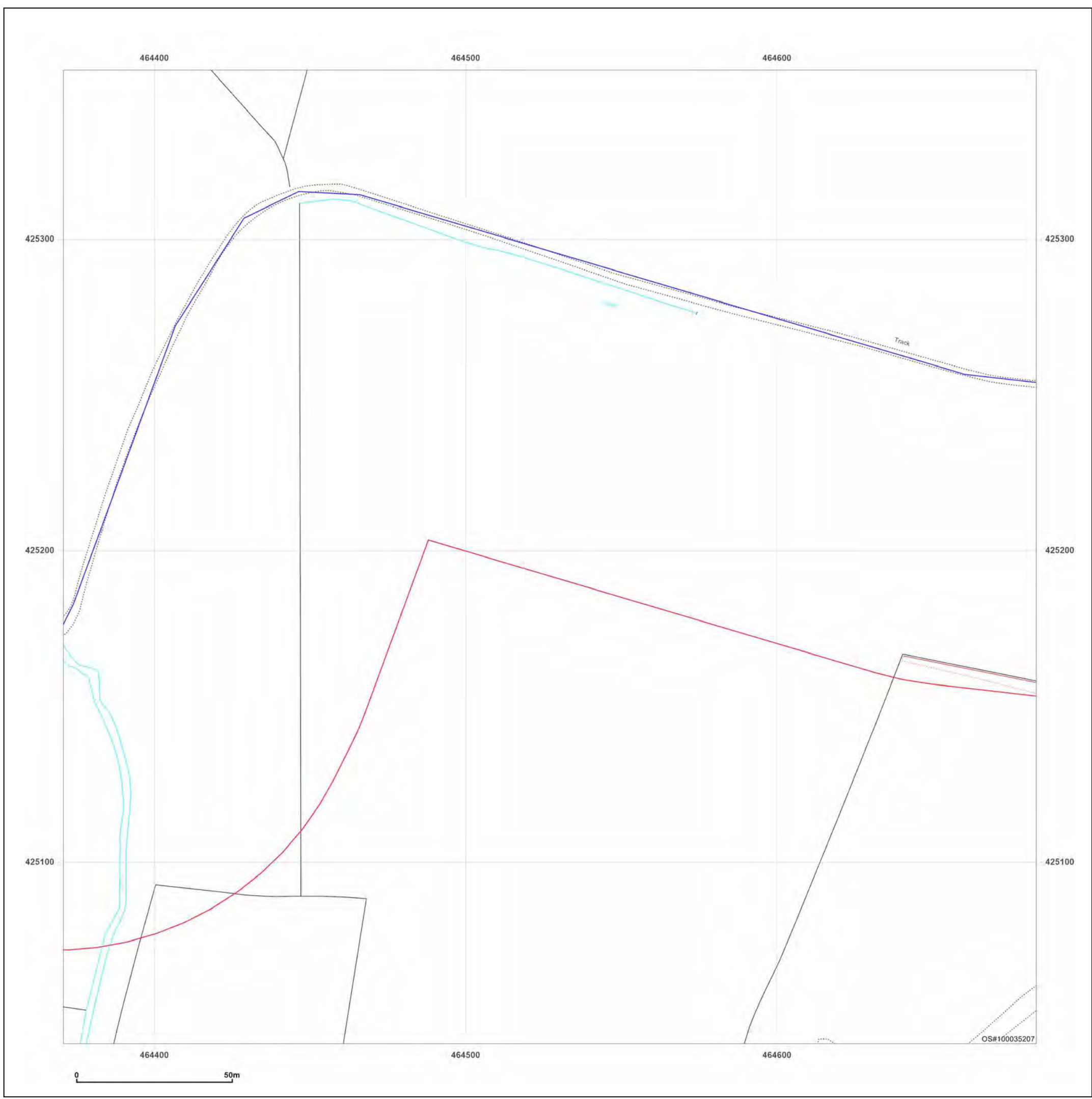

**Site Details:**

SHELTER 22M FROM COMUS  
INN, SELBY ROAD 6M FROM  
A1041, SELBY ROAD,  
CAMBLESFORTH, YO8 8HR

**Client Ref:** Camblesforth  
**Report Ref:** GSIP-2023-13637-13820\_Landline\_13\_4  
**Grid Ref:** 464527, 425498

**Map Name:** LandLine

**Map date:** 2003

**Scale:** 1:1,250

**Printed at:** 1:1,250

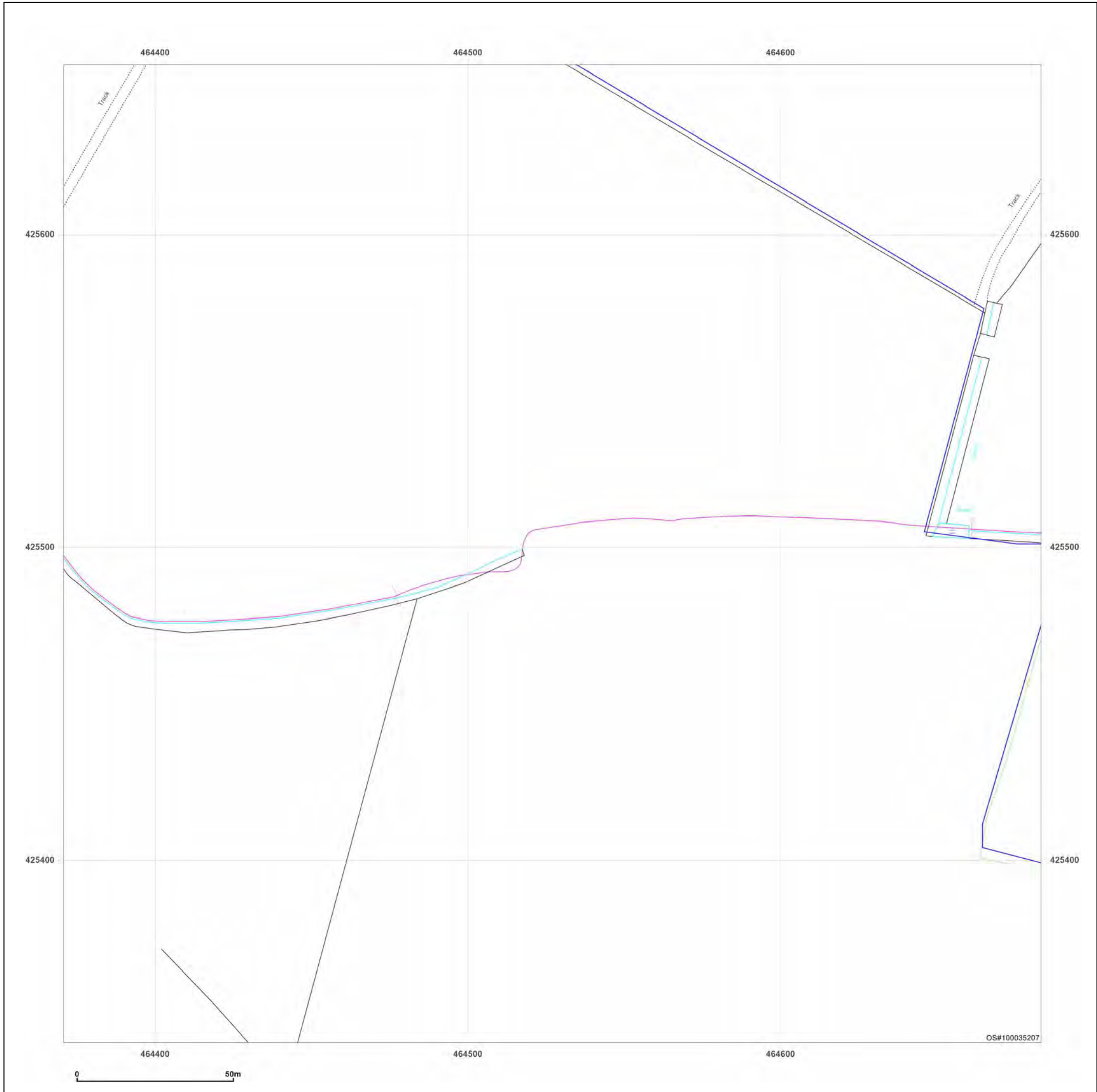
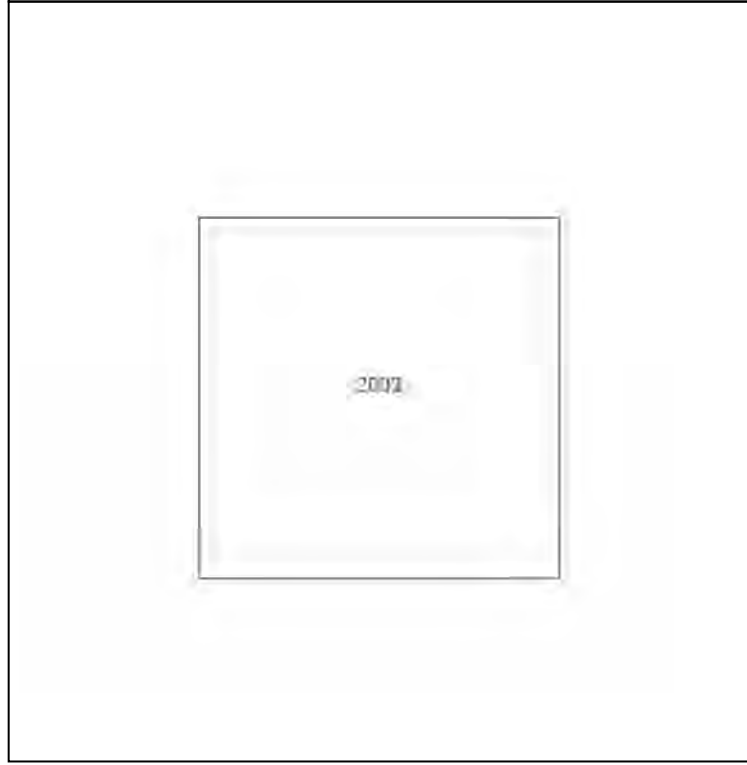

Produced by  
Groundsure Insights  
T: 08444 159000  
E: [info@groundsure.com](mailto:info@groundsure.com)  
W: [www.groundsure.com](http://www.groundsure.com)

© Crown copyright and database rights 2018 Ordnance Survey 100035207

Production date: 03 May 2023

Map legend available at:  
[www.groundsure.com/sites/default/files/groundsure\\_legend.pdf](http://www.groundsure.com/sites/default/files/groundsure_legend.pdf)



**Site Details:**

SHELTER 22M FROM COMUS INN, SELBY ROAD 6M FROM A1041, SELBY ROAD, CAMBLESFORTH, YO8 8HR

**Client Ref:** Camblesforth  
**Report Ref:** GSIP-2023-13637-13820\_Landline\_13\_5  
**Grid Ref:** 464527, 425798

**Map Name:** LandLine  
**Map date:** 2003  
**Scale:** 1:1,250  
**Printed at:** 1:1,250

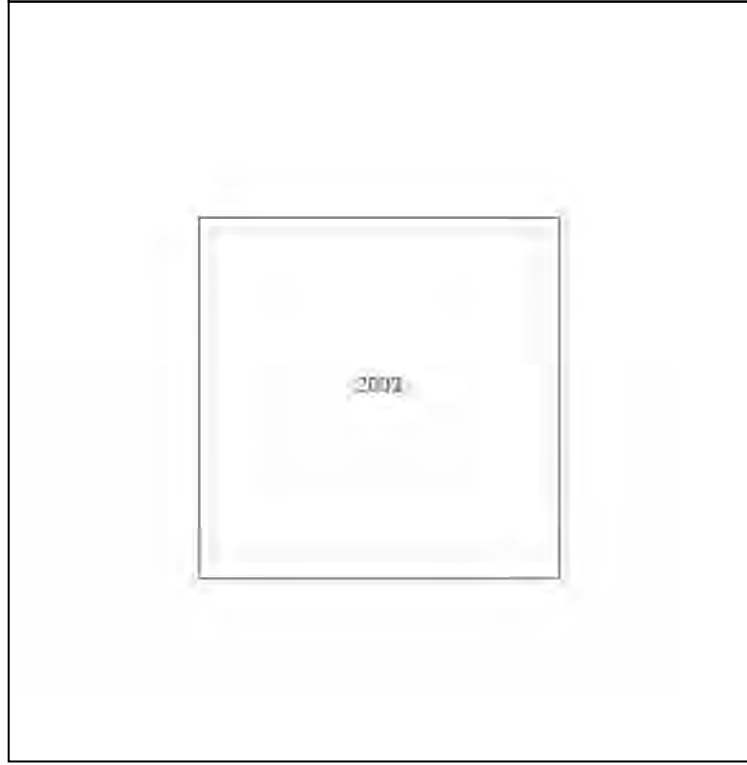
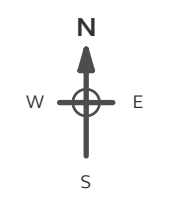

Produced by Groundsure Insights  
 T: 08444 159000  
 E: [info@groundsure.com](mailto:info@groundsure.com)  
 W: [www.groundsure.com](http://www.groundsure.com)

© Crown copyright and database rights 2018 Ordnance Survey 100035207

Production date: 03 May 2023

Map legend available at: [www.groundsure.com/sites/default/files/groundsure\\_legend.pdf](http://www.groundsure.com/sites/default/files/groundsure_legend.pdf)



**Site Details:**

SHELTER 22M FROM COMUS INN, SELBY ROAD 6M FROM A1041, SELBY ROAD, CAMBLESFORTH, YO8 8HR

**Client Ref:** Camblesforth  
**Report Ref:** GSIP-2023-13637-13820\_Landline\_13\_6  
**Grid Ref:** 464527, 426098

**Map Name:** LandLine  
**Map date:** 2003  
**Scale:** 1:1,250  
**Printed at:** 1:1,250

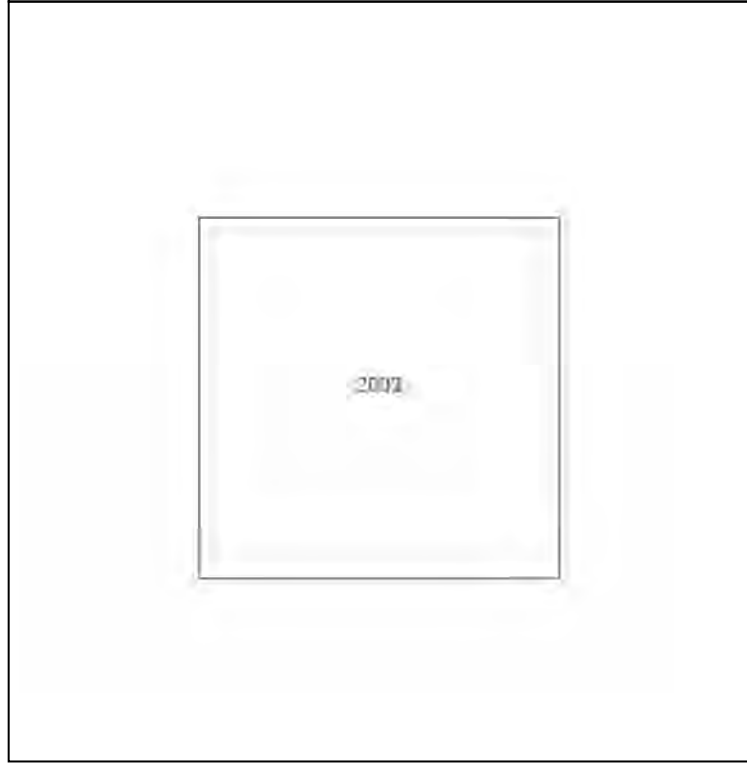
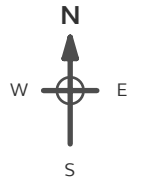

Produced by Groundsure Insights  
 T: 08444 159000  
 E: [info@groundsure.com](mailto:info@groundsure.com)  
 W: [www.groundsure.com](http://www.groundsure.com)

© Crown copyright and database rights 2018 Ordnance Survey 100035207

Production date: 03 May 2023

Map legend available at: [www.groundsure.com/sites/default/files/groundsure\\_legend.pdf](http://www.groundsure.com/sites/default/files/groundsure_legend.pdf)

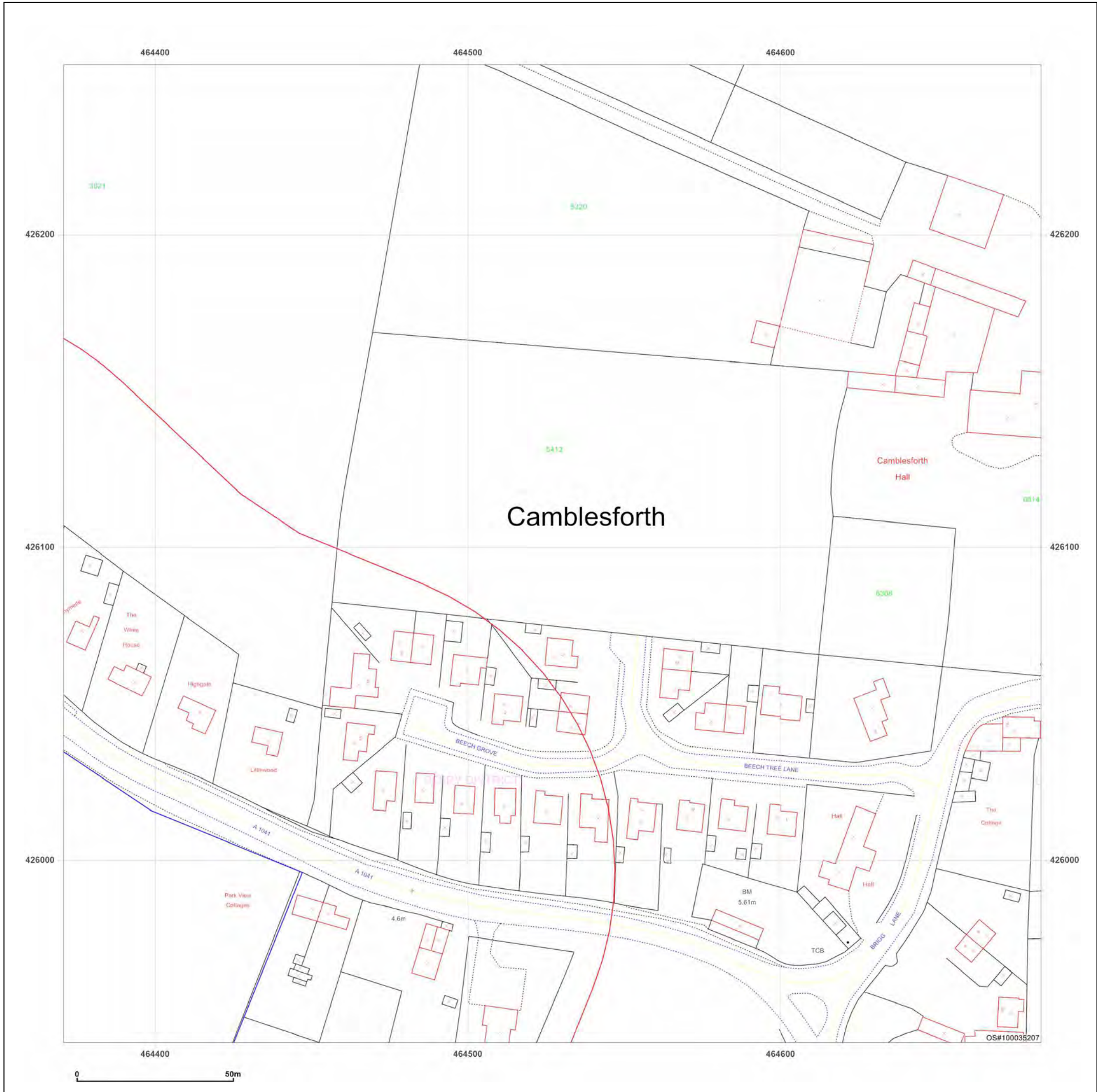

**Site Details:**  
 SHELTER 22M FROM COMUS INN, SELBY ROAD 6M FROM A1041, SELBY ROAD, CAMBLESFORTH, YO8 8HR

**Client Ref:** Camblesforth  
**Report Ref:** GSIP-2023-13637-13820\_Landline\_14\_3  
**Grid Ref:** 464827, 425198

**Map Name:** LandLine  
**Map date:** 2003  
**Scale:** 1:1,250  
**Printed at:** 1:1,250

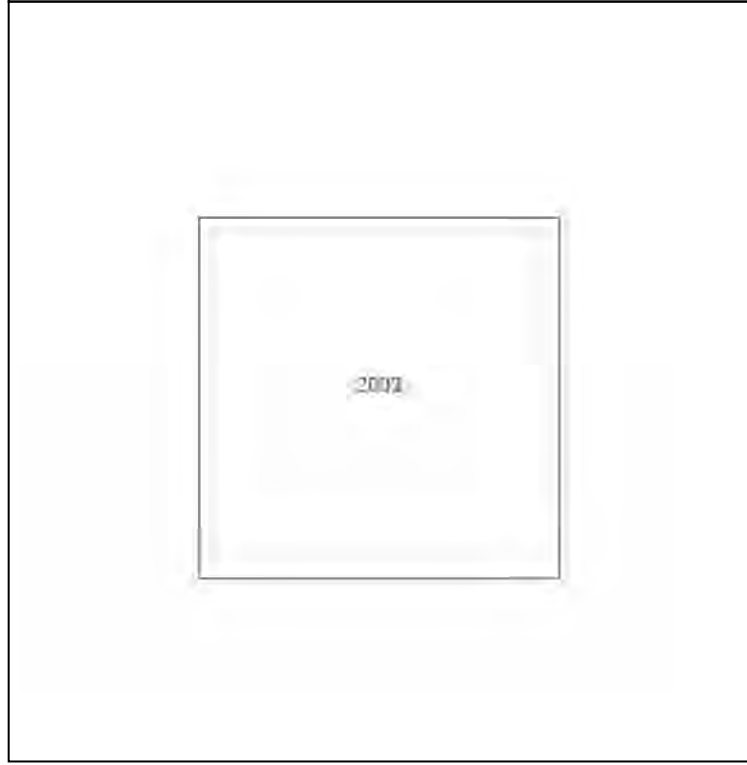
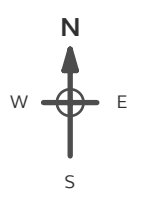

**Powered by**  

 Produced by Groundsure Insights  
 T: 08444 159000  
 E: [info@groundsure.com](mailto:info@groundsure.com)  
 W: [www.groundsure.com](http://www.groundsure.com)

© Crown copyright and database rights 2018 Ordnance Survey 100035207

Production date: 03 May 2023

Map legend available at:  
[www.groundsure.com/sites/default/files/groundsure\\_legend.pdf](http://www.groundsure.com/sites/default/files/groundsure_legend.pdf)

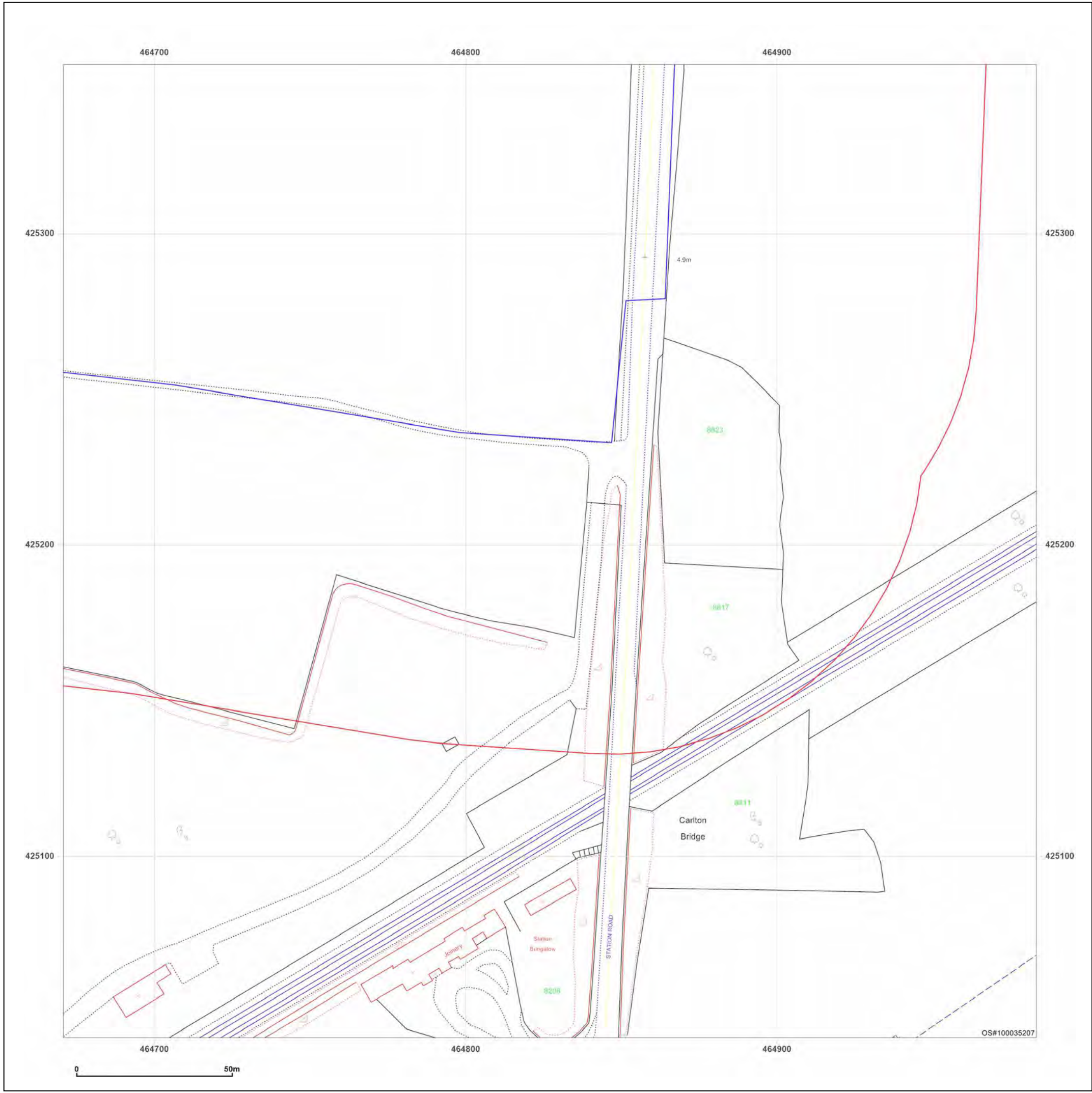

**Site Details:**

SHELTER 22M FROM COMUS  
INN, SELBY ROAD 6M FROM  
A1041, SELBY ROAD,  
CAMBLESFORTH, YO8 8HR

**Client Ref:** Camblesforth  
**Report Ref:** GSIP-2023-13637-13820\_Landline\_14\_4  
**Grid Ref:** 464827, 425498

**Map Name:** LandLine

**Map date:** 2003

**Scale:** 1:1,250

**Printed at:** 1:1,250

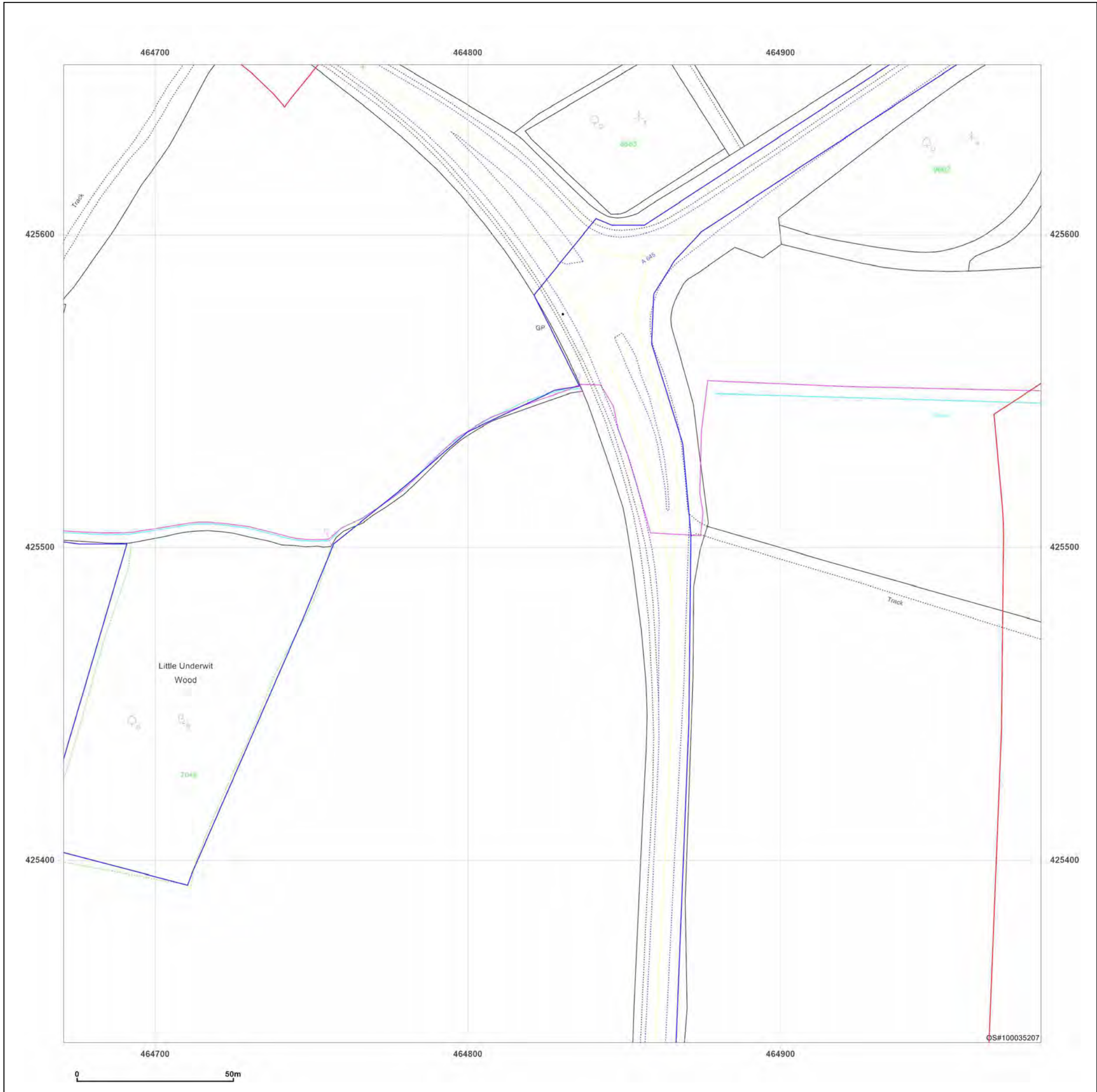
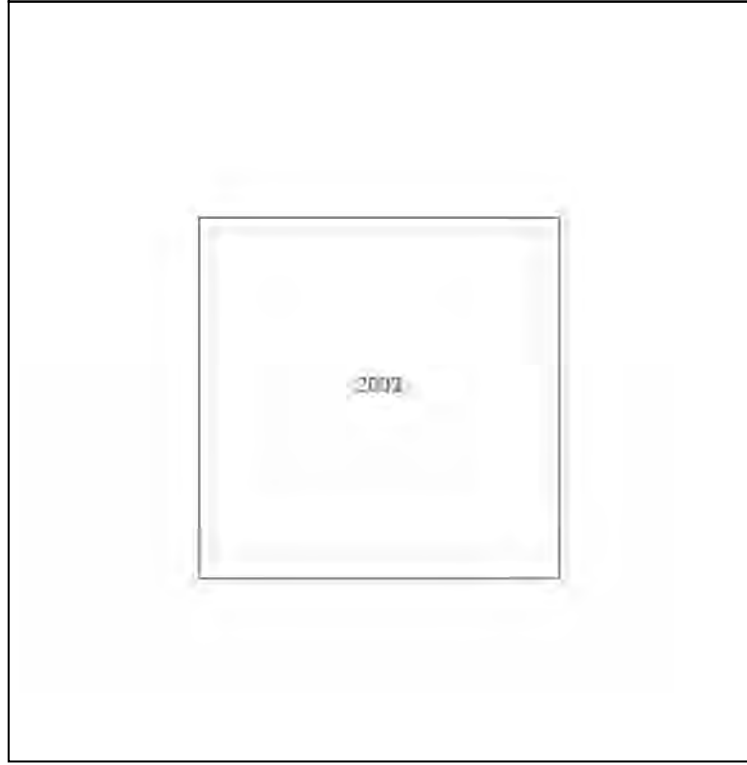

Produced by  
Groundsure Insights  
T: 08444 159000  
E: [info@groundsure.com](mailto:info@groundsure.com)  
W: [www.groundsure.com](http://www.groundsure.com)

© Crown copyright and database rights 2018 Ordnance Survey 100035207

Production date: 03 May 2023

Map legend available at:  
[www.groundsure.com/sites/default/files/groundsure\\_legend.pdf](http://www.groundsure.com/sites/default/files/groundsure_legend.pdf)

**Site Details:**

SHELTER 22M FROM COMUS INN, SELBY ROAD 6M FROM A1041, SELBY ROAD, CAMBLESFORTH, YO8 8HR

**Client Ref:** Camblesforth  
**Report Ref:** GSIP-2023-13637-13820\_Landline\_14\_5  
**Grid Ref:** 464827, 425798

**Map Name:** LandLine  
**Map date:** 2003  
**Scale:** 1:1,250  
**Printed at:** 1:1,250

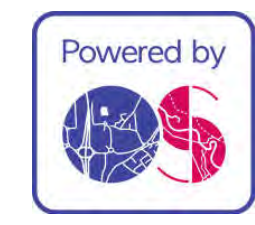
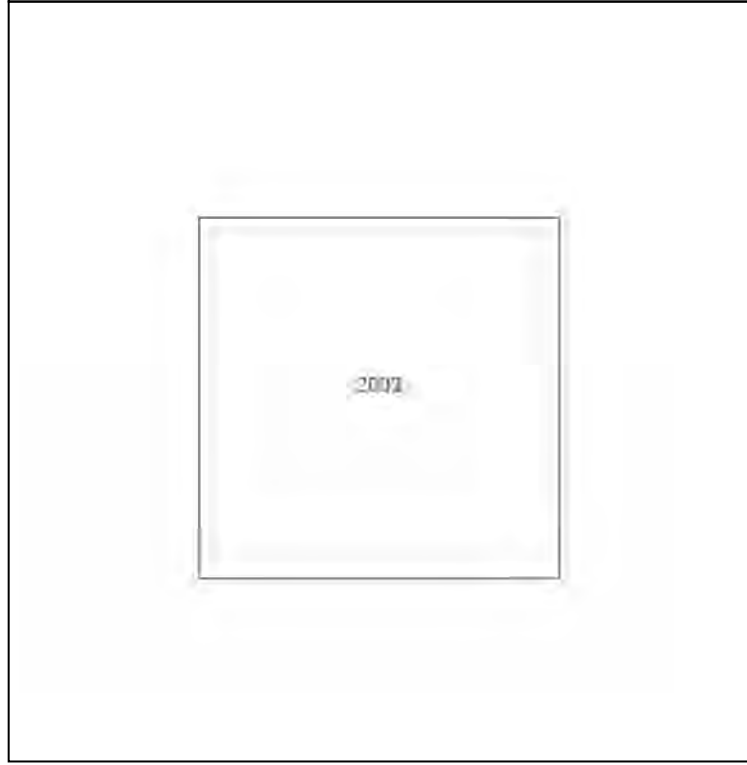
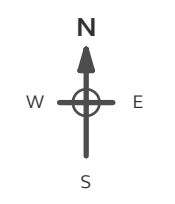

Produced by Groundsure Insights  
 T: 08444 159000  
 E: [info@groundsure.com](mailto:info@groundsure.com)  
 W: [www.groundsure.com](http://www.groundsure.com)

© Crown copyright and database rights 2018 Ordnance Survey 100035207

Production date: 03 May 2023

Map legend available at: [www.groundsure.com/sites/default/files/groundsure\\_legend.pdf](http://www.groundsure.com/sites/default/files/groundsure_legend.pdf)



**Site Details:**

SHELTER 22M FROM COMUS INN, SELBY ROAD 6M FROM A1041, SELBY ROAD, CAMBLESFORTH, YO8 8HR

**Client Ref:** Camblesforth  
**Report Ref:** GSIP-2023-13637-13820\_Landline\_15\_5  
**Grid Ref:** 465127, 425798

**Map Name:** LandLine  
**Map date:** 2003  
**Scale:** 1:1,250  
**Printed at:** 1:1,250

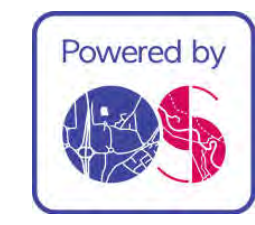
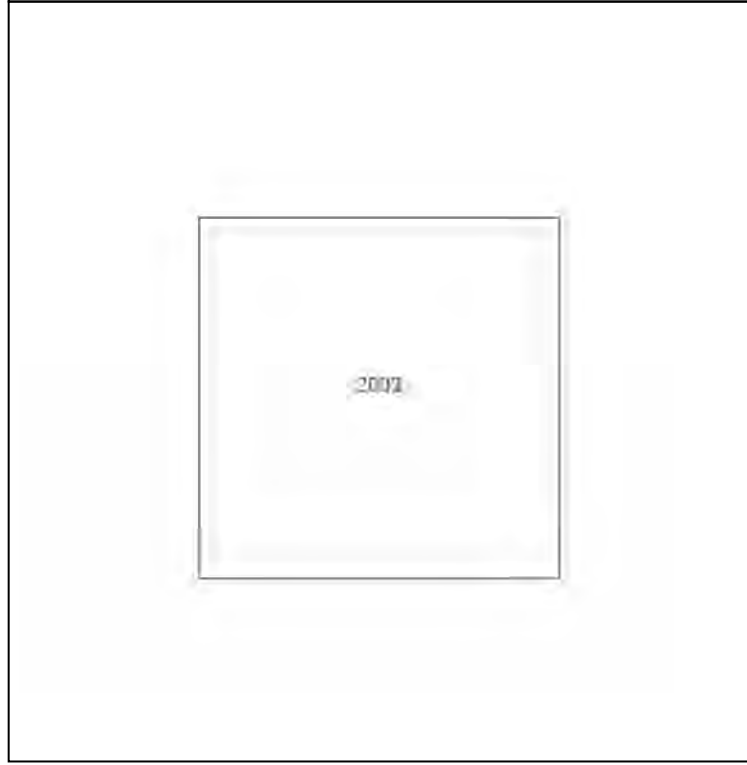
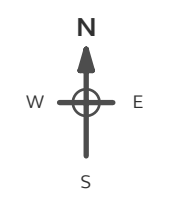

Produced by  
 Groundsure Insights  
 T: 08444 159000  
 E: [info@groundsure.com](mailto:info@groundsure.com)  
 W: [www.groundsure.com](http://www.groundsure.com)

© Crown copyright and database rights 2018 Ordnance Survey 100035207

Production date: 03 May 2023

Map legend available at:  
[www.groundsure.com/sites/default/files/groundsure\\_legend.pdf](http://www.groundsure.com/sites/default/files/groundsure_legend.pdf)



OS#100035207

**Site Details:**

SHELTER 22M FROM COMUS  
INN, SELBY ROAD 6M FROM  
A1041, SELBY ROAD,  
CAMBLESFORTH, YO8 8HR

**Client Ref:** Camblesforth  
**Report Ref:** GSIP-2023-13637-13820\_Landline\_16\_5  
**Grid Ref:** 465427, 425798

**Map Name:** LandLine

**Map date:** 2003

**Scale:** 1:1,250

**Printed at:** 1:1,250

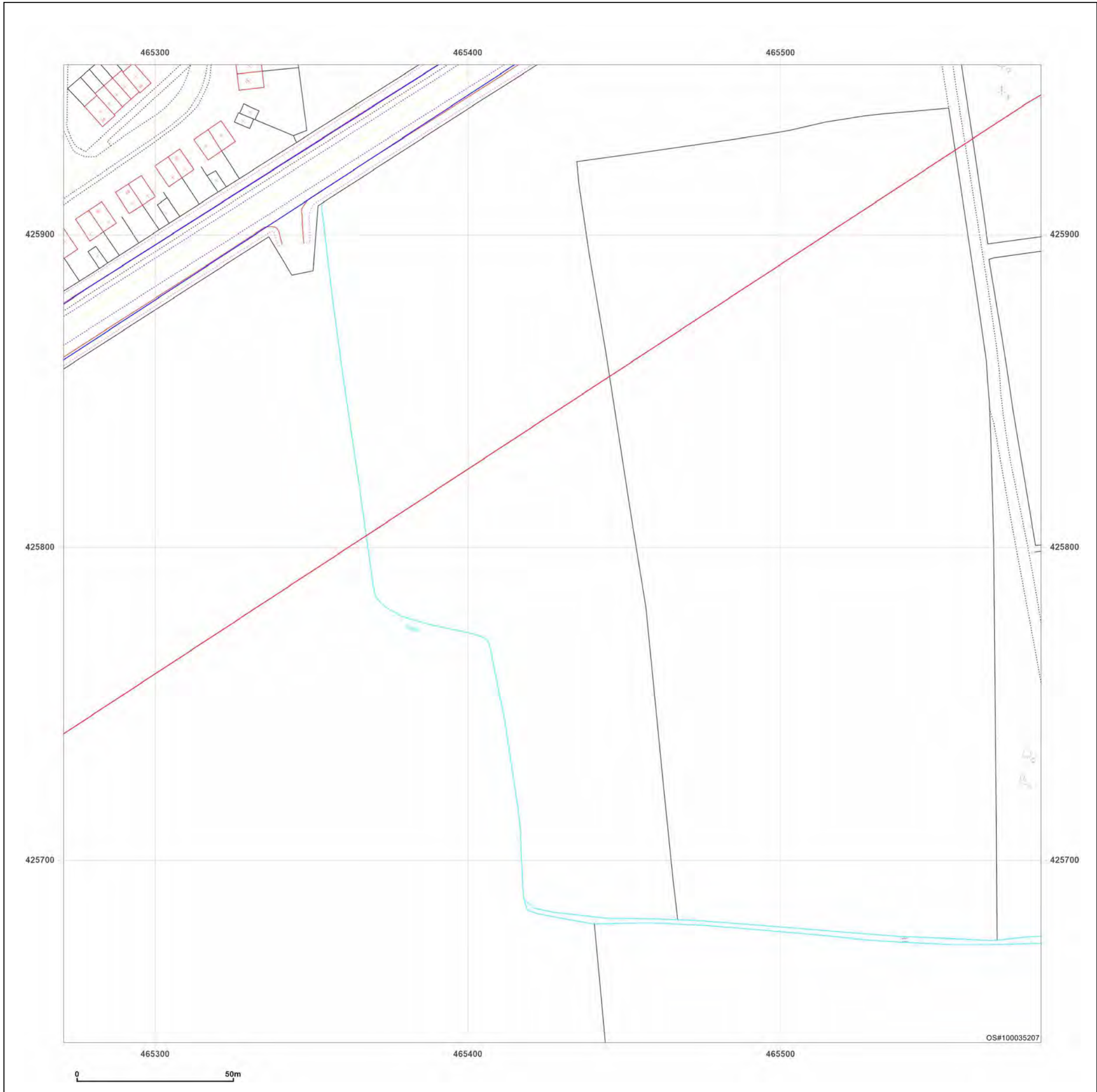
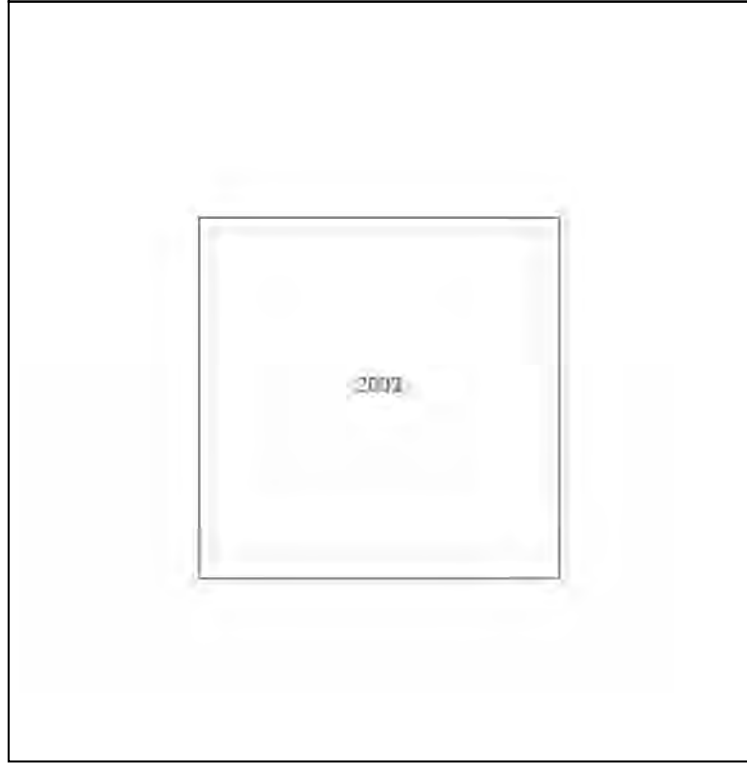

Produced by  
Groundsure Insights  
T: 08444 159000  
E: [info@groundsure.com](mailto:info@groundsure.com)  
W: [www.groundsure.com](http://www.groundsure.com)

© Crown copyright and database rights 2018 Ordnance Survey 100035207

Production date: 03 May 2023

Map legend available at:  
[www.groundsure.com/sites/default/files/groundsure\\_legend.pdf](http://www.groundsure.com/sites/default/files/groundsure_legend.pdf)

**Site Details:**

SHELTER 22M FROM COMUS  
INN, SELBY ROAD 6M FROM  
A1041, SELBY ROAD,  
CAMBLESFORTH, YO8 8HR

**Client Ref:** Camblesforth  
**Report Ref:** GSIP-2023-13637-13820\_Landline\_16\_6  
**Grid Ref:** 465427, 426098

**Map Name:** LandLine

**Map date:** 2003

**Scale:** 1:1,250

**Printed at:** 1:1,250

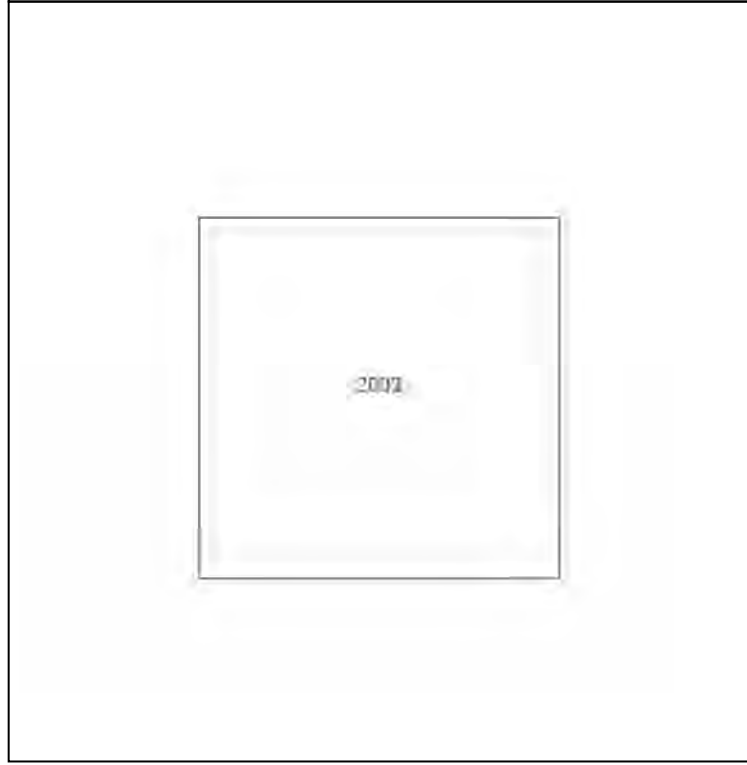
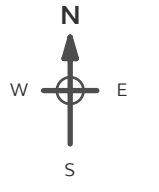

Produced by  
Groundsure Insights  
T: 08444 159000  
E: [info@groundsure.com](mailto:info@groundsure.com)  
W: [www.groundsure.com](http://www.groundsure.com)

© Crown copyright and database rights 2018 Ordnance Survey 100035207

Production date: 03 May 2023

Map legend available at:  
[www.groundsure.com/sites/default/files/groundsure\\_legend.pdf](http://www.groundsure.com/sites/default/files/groundsure_legend.pdf)





**Site Details:**

SHELTER 22M FROM COMUS INN, SELBY ROAD 6M FROM A1041, SELBY ROAD, CAMBLESFORTH, YO8 8HR

**Client Ref:** Camblesforth  
**Report Ref:** GSIP-2023-13637-13820\_Landline\_17\_6  
**Grid Ref:** 465727, 426098

**Map Name:** LandLine

**Map date:** 2003

**Scale:** 1:1,250

**Printed at:** 1:1,250

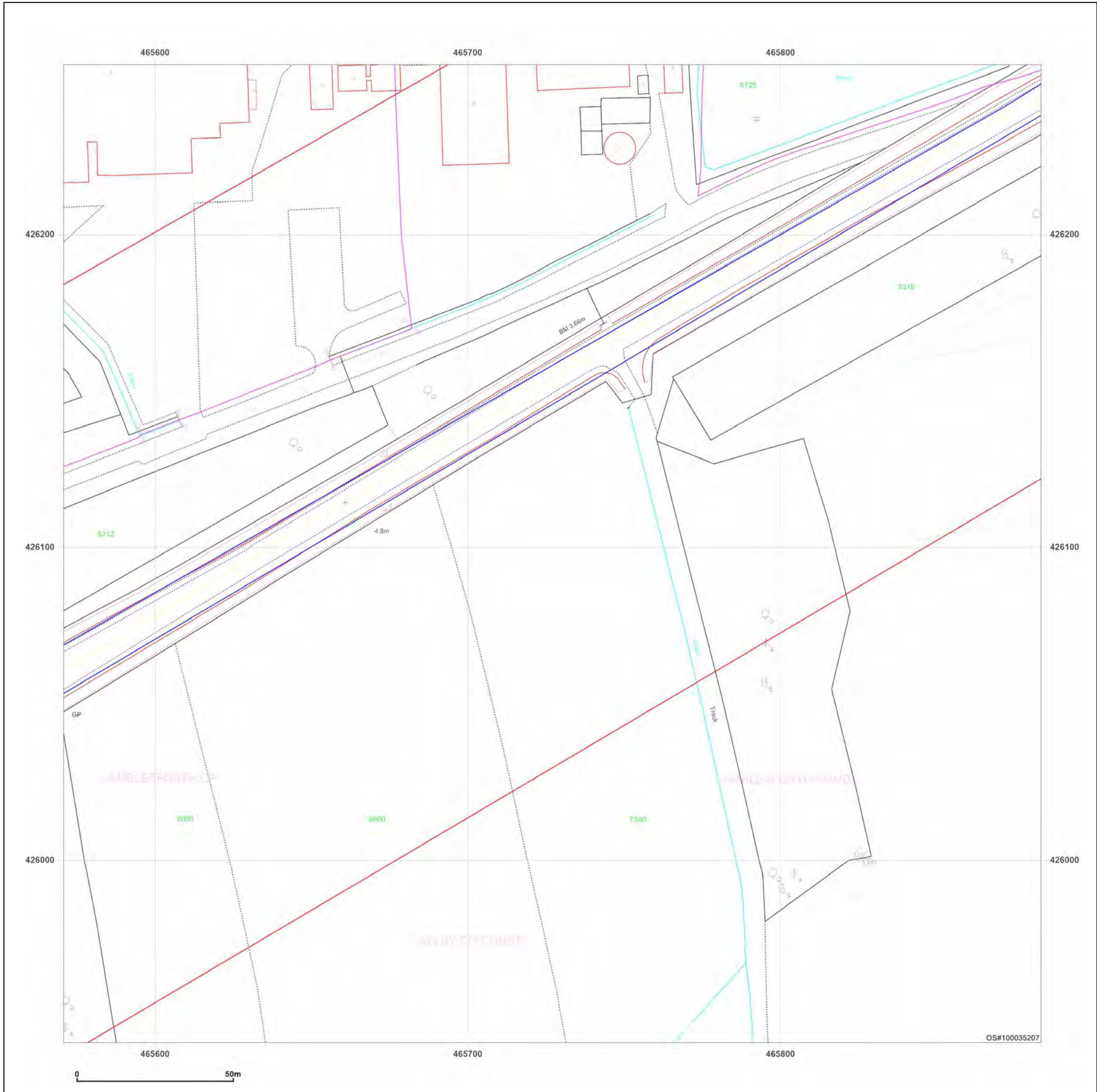
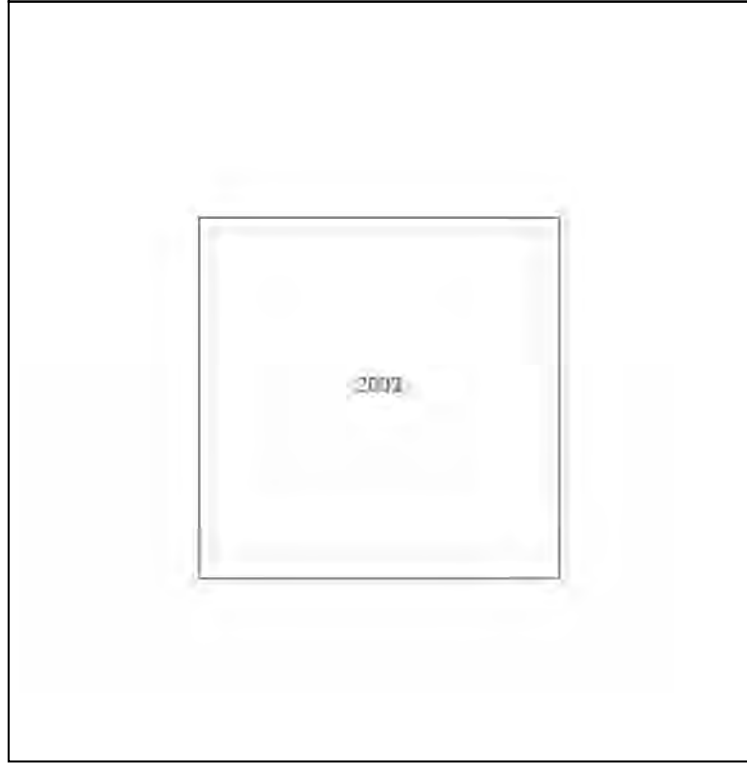

Produced by  
 Groundsure Insights  
 T: 08444 159000  
 E: [info@groundsure.com](mailto:info@groundsure.com)  
 W: [www.groundsure.com](http://www.groundsure.com)

© Crown copyright and database rights 2018 Ordnance Survey 100035207

Production date: 03 May 2023

Map legend available at:  
[www.groundsure.com/sites/default/files/groundsure\\_legend.pdf](http://www.groundsure.com/sites/default/files/groundsure_legend.pdf)

**Site Details:**

SHELTER 22M FROM COMUS  
INN, SELBY ROAD 6M FROM  
A1041, SELBY ROAD,  
CAMBLESFORTH, YO8 8HR

**Client Ref:** Camblesforth  
**Report Ref:** GSIP-2023-13637-13820\_Landline\_18\_6  
**Grid Ref:** 466027, 426098

**Map Name:** LandLine

**Map date:** 2003

**Scale:** 1:1,250

**Printed at:** 1:1,250

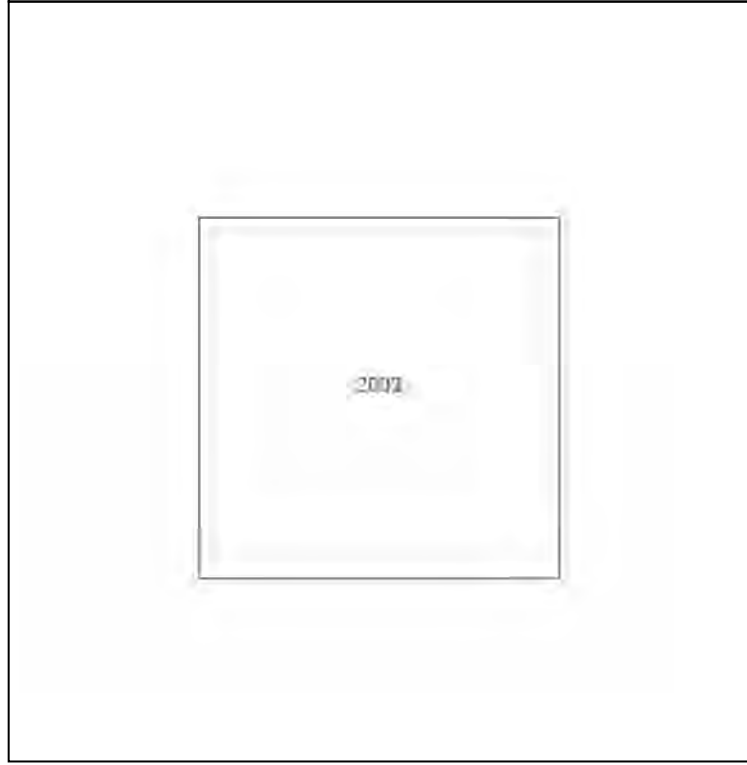

Produced by  
Groundsure Insights  
T: 08444 159000  
E: [info@groundsure.com](mailto:info@groundsure.com)  
W: [www.groundsure.com](http://www.groundsure.com)

© Crown copyright and database rights 2018 Ordnance Survey 100035207

Production date: 03 May 2023

Map legend available at:  
[www.groundsure.com/sites/default/files/groundsure\\_legend.pdf](http://www.groundsure.com/sites/default/files/groundsure_legend.pdf)

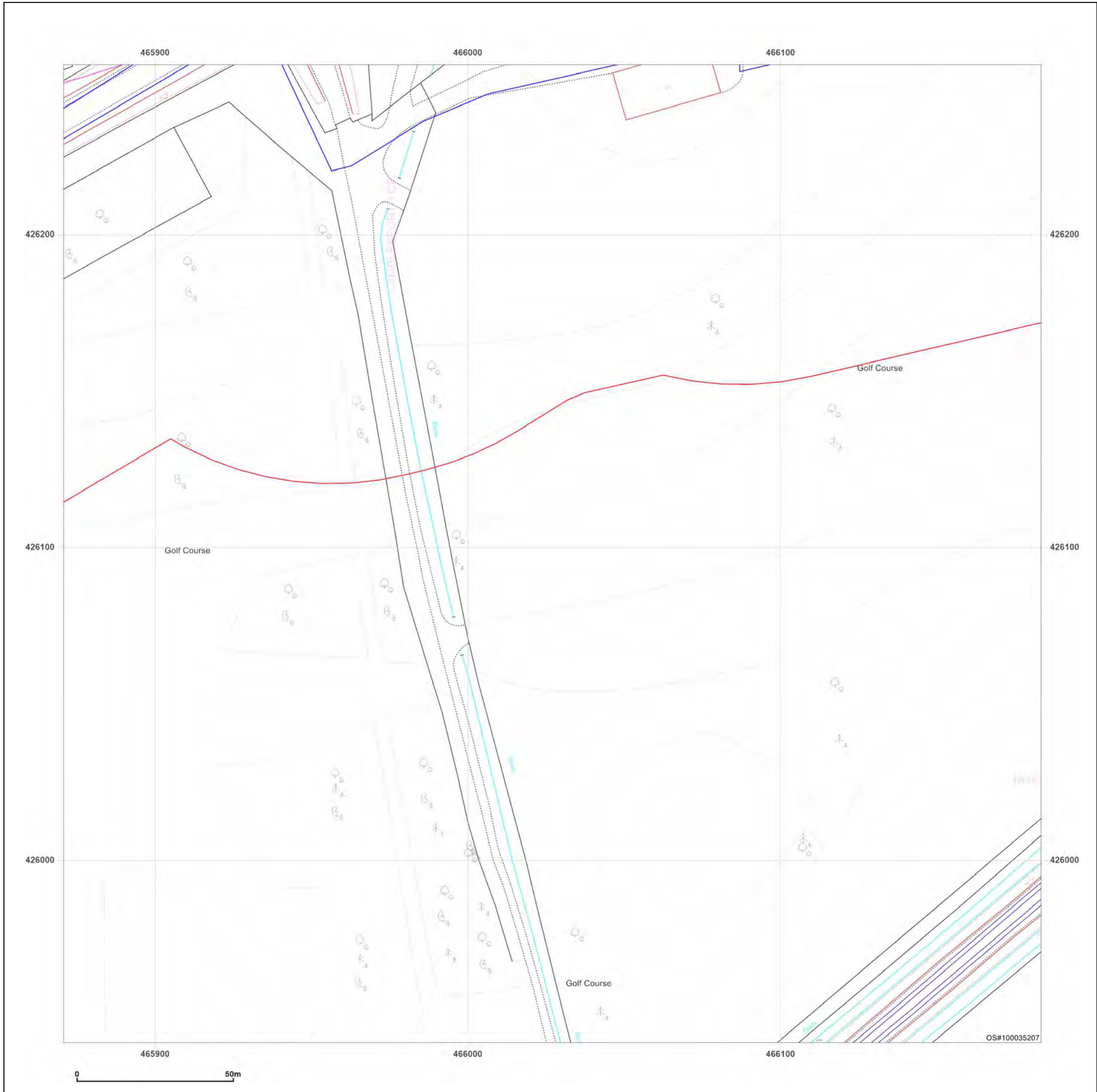

**Site Details:**

SHELTER 22M FROM COMUS INN, SELBY ROAD 6M FROM A1041, SELBY ROAD, CAMBLESFORTH, YO8 8HR

**Client Ref:** Camblesforth  
**Report Ref:** GSIP-2023-13637-13820\_Landline\_18\_7  
**Grid Ref:** 466027, 426398

**Map Name:** LandLine

**Map date:** 2003

**Scale:** 1:1,250

**Printed at:** 1:1,250

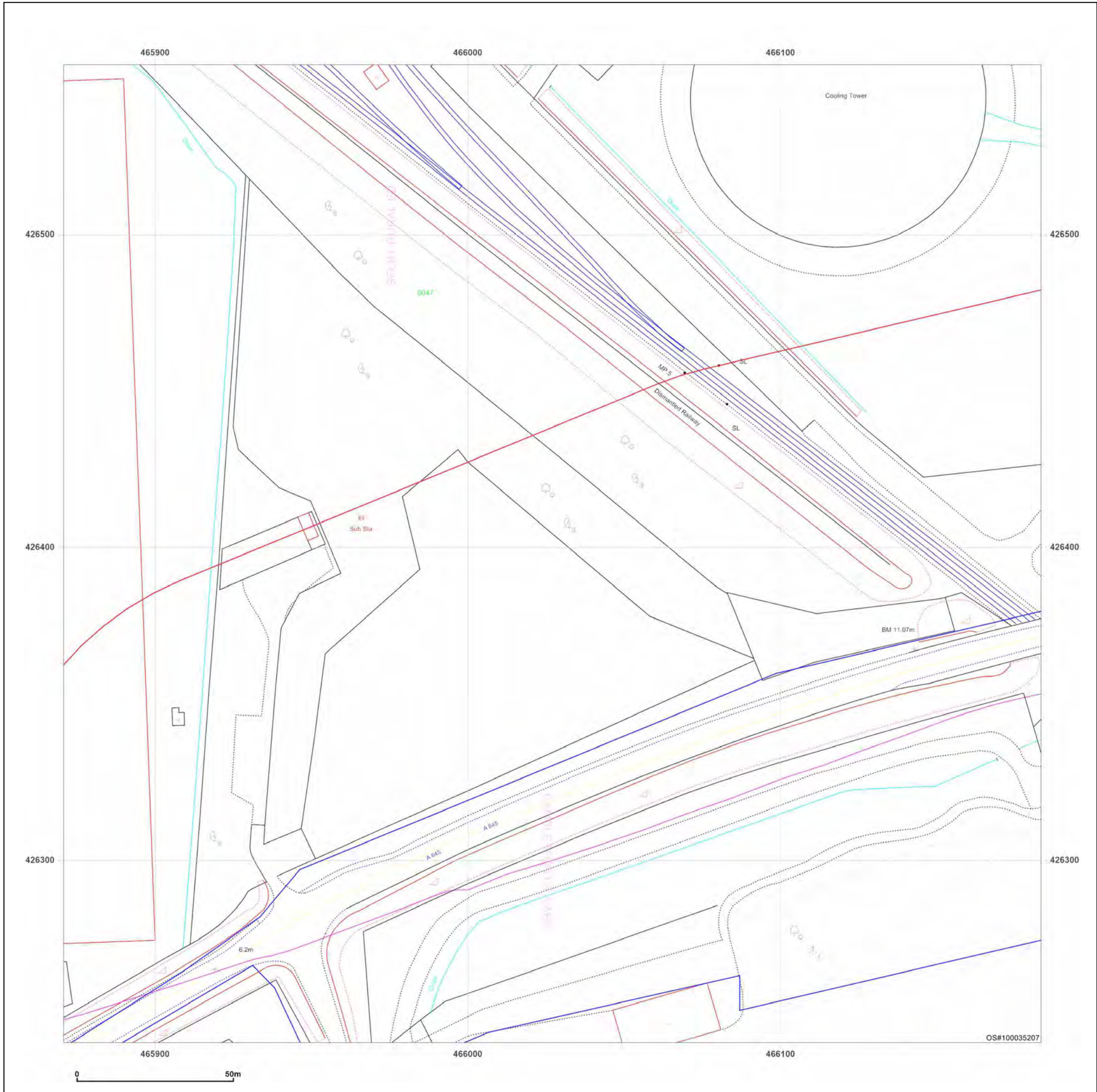
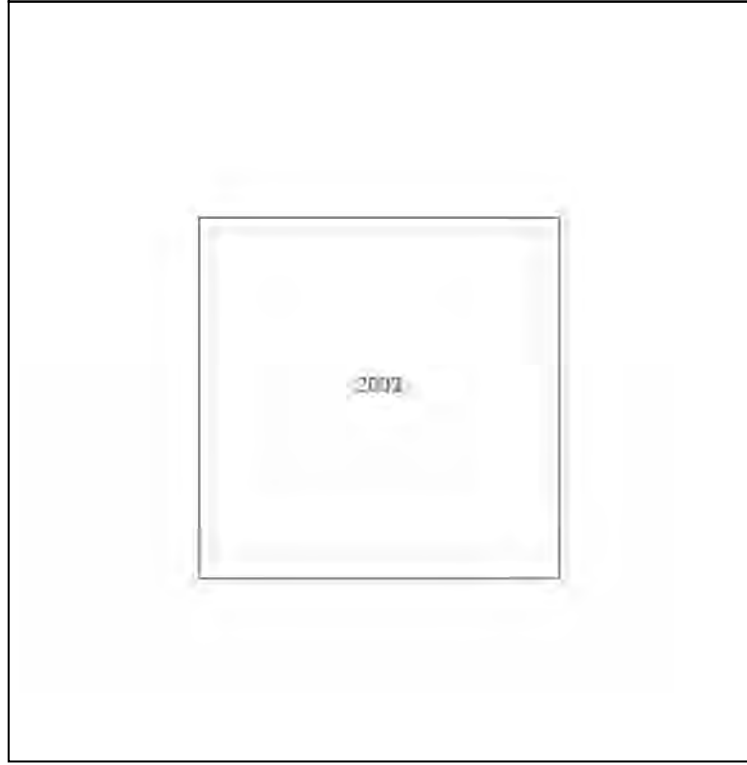
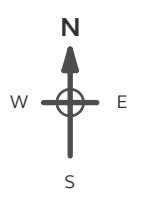

Produced by  
 Groundsure Insights  
 T: 08444 159000  
 E: [info@groundsure.com](mailto:info@groundsure.com)  
 W: [www.groundsure.com](http://www.groundsure.com)

© Crown copyright and database rights 2018 Ordnance Survey 100035207

Production date: 03 May 2023

Map legend available at:  
[www.groundsure.com/sites/default/files/groundsure\\_legend.pdf](http://www.groundsure.com/sites/default/files/groundsure_legend.pdf)

**Site Details:**

SHELTER 22M FROM COMUS INN, SELBY ROAD 6M FROM A1041, SELBY ROAD, CAMBLESFORTH, YO8 8HR

**Client Ref:** Camblesforth  
**Report Ref:** GSIP-2023-13637-13820\_Landline\_19\_7  
**Grid Ref:** 466327, 426398

**Map Name:** LandLine

**Map date:** 2003

**Scale:** 1:1,250

**Printed at:** 1:1,250

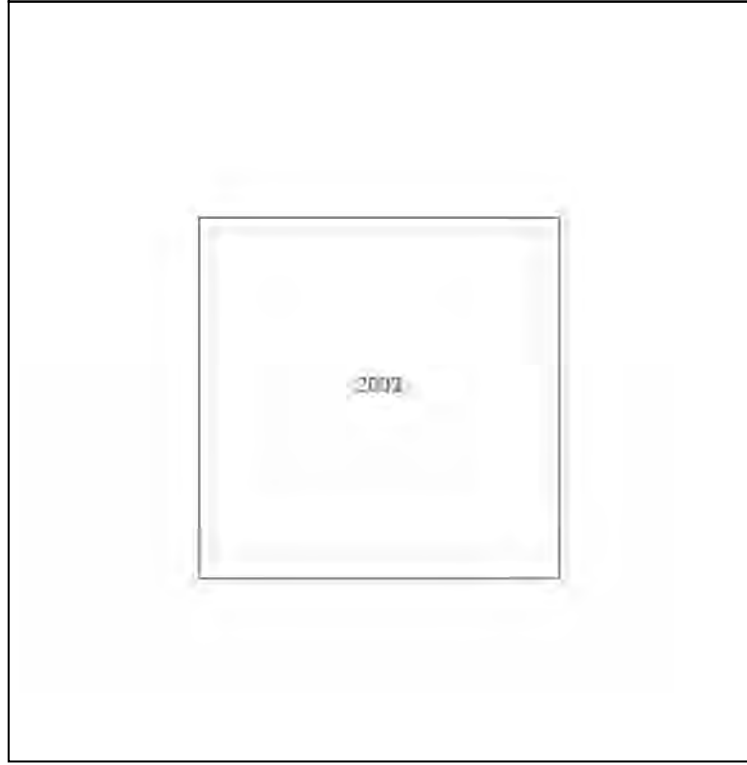

Produced by Groundsure Insights  
 T: 08444 159000  
 E: [info@groundsure.com](mailto:info@groundsure.com)  
 W: [www.groundsure.com](http://www.groundsure.com)

© Crown copyright and database rights 2018 Ordnance Survey 100035207

Production date: 03 May 2023

Map legend available at: [www.groundsure.com/sites/default/files/groundsure\\_legend.pdf](http://www.groundsure.com/sites/default/files/groundsure_legend.pdf)



**Site Details:**  
 SHELTER 22M FROM COMUS  
 INN, SELBY ROAD 6M FROM  
 A1041, SELBY ROAD,  
 CAMBLESFORTH, YO8 8HR

**Client Ref:** Camblesforth  
**Report Ref:** GSIP-2023-13637-13820\_Landline\_19\_8  
**Grid Ref:** 466327, 426698

**Map Name:** LandLine  
**Map date:** 2003  
**Scale:** 1:1,250  
**Printed at:** 1:1,250

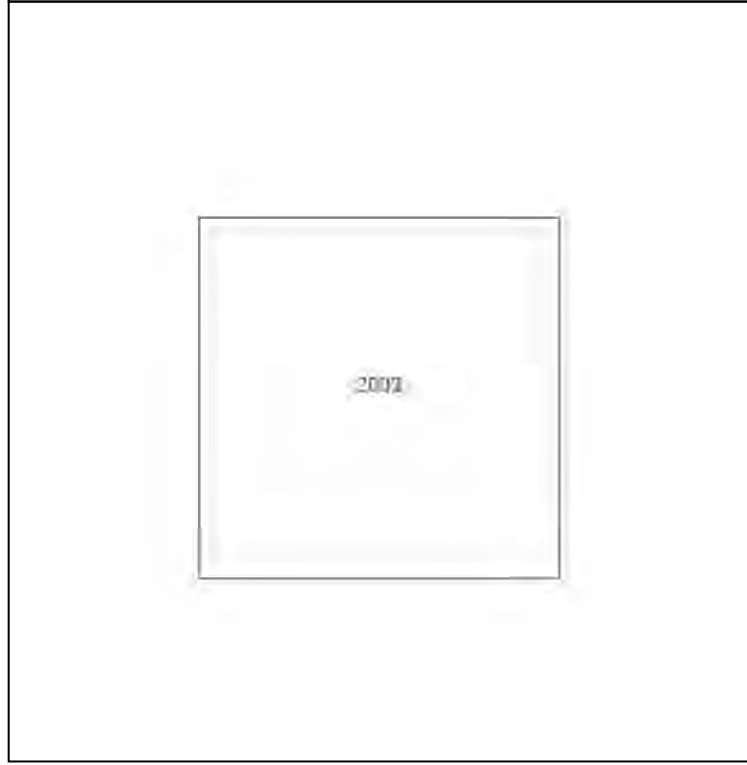
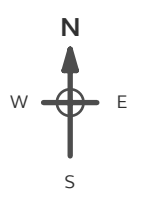

**Powered by**  

 Produced by  
 Groundsure Insights  
 T: 08444 159000  
 E: [info@groundsure.com](mailto:info@groundsure.com)  
 W: [www.groundsure.com](http://www.groundsure.com)

© Crown copyright and database rights 2018 Ordnance Survey 100035207

Production date: 03 May 2023

Map legend available at:  
[www.groundsure.com/sites/default/files/groundsure\\_legend.pdf](http://www.groundsure.com/sites/default/files/groundsure_legend.pdf)

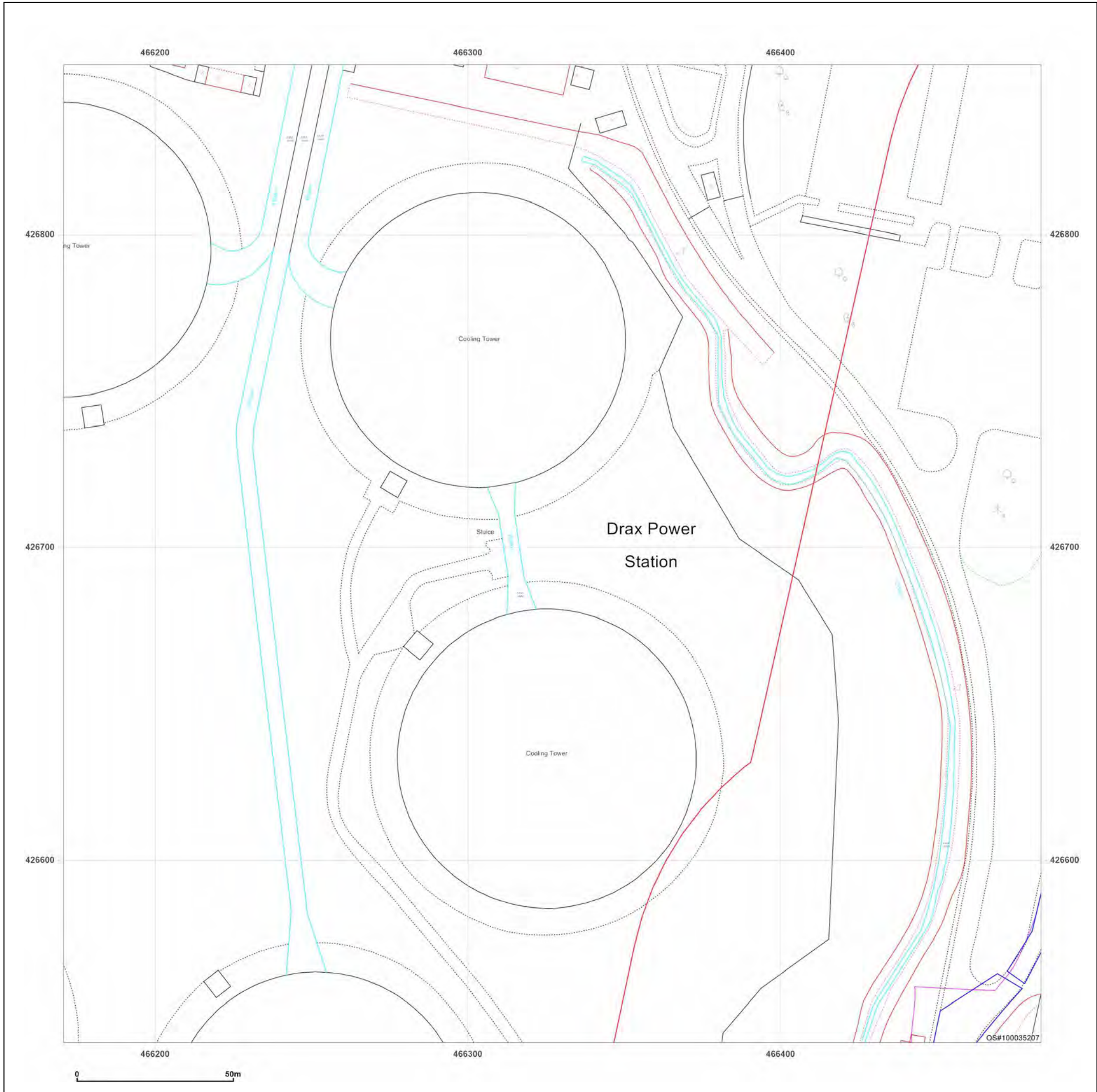

**Site Details:**

SHELTER 22M FROM COMUS INN, SELBY ROAD 6M FROM A1041, SELBY ROAD, CAMBLESFORTH, YO8 8HR

**Client Ref:** Camblesforth  
**Report Ref:** GSIP-2023-13637-13820\_Landline\_20\_7  
**Grid Ref:** 466627, 426398

**Map Name:** LandLine

**Map date:** 2003

**Scale:** 1:1,250

**Printed at:** 1:1,250

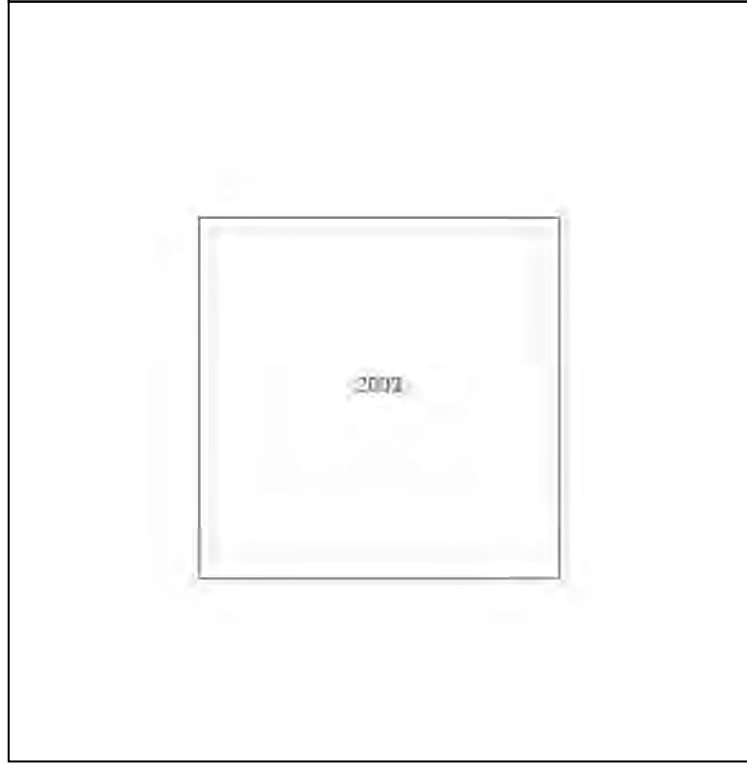

Produced by  
 Groundsure Insights  
 T: 08444 159000  
 E: [info@groundsure.com](mailto:info@groundsure.com)  
 W: [www.groundsure.com](http://www.groundsure.com)

© Crown copyright and database rights 2018 Ordnance Survey 100035207

Production date: 03 May 2023

Map legend available at:  
[www.groundsure.com/sites/default/files/groundsure\\_legend.pdf](http://www.groundsure.com/sites/default/files/groundsure_legend.pdf)

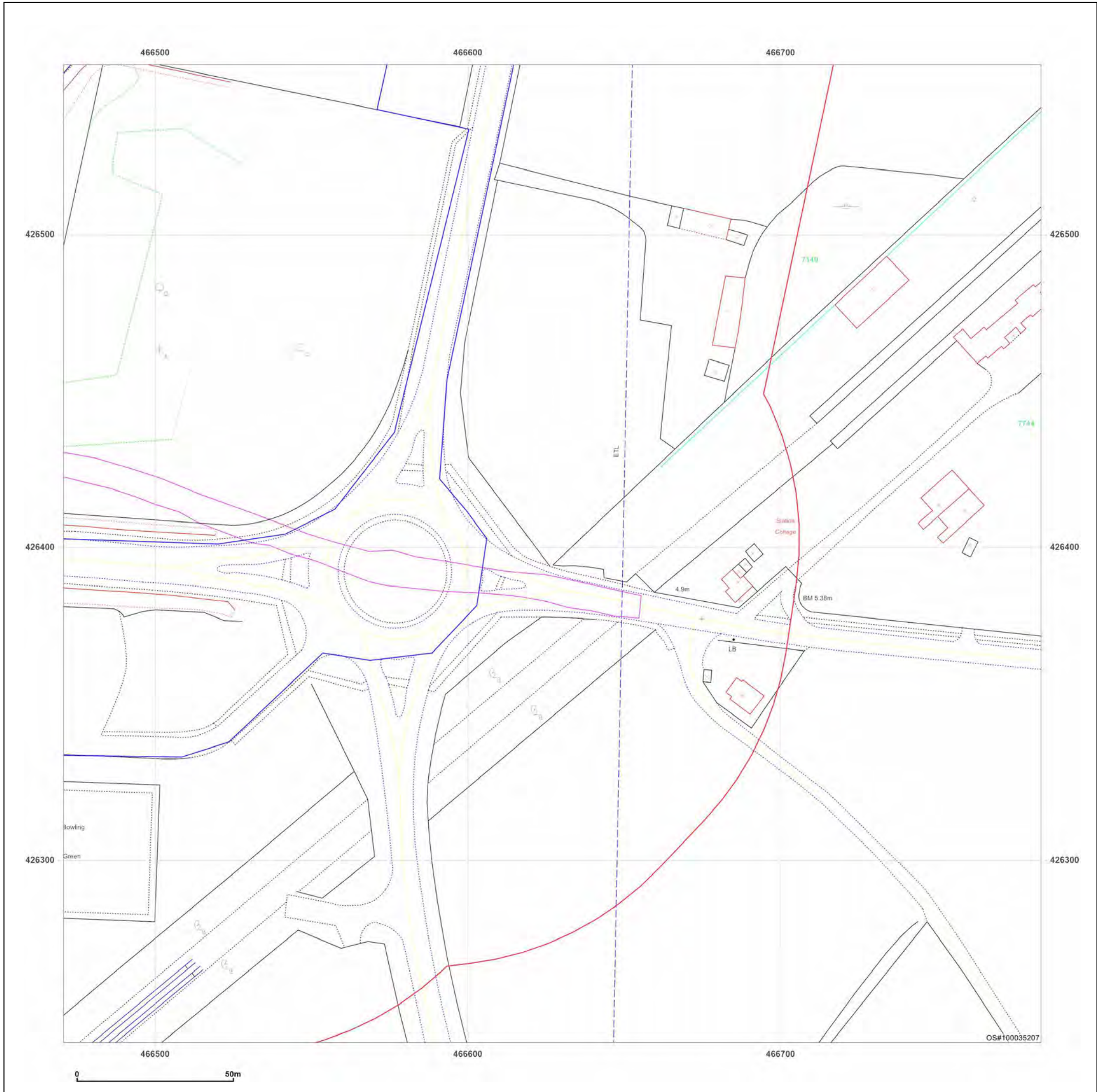

**Site Details:**

SHELTER 22M FROM COMUS  
INN, SELBY ROAD 6M FROM  
A1041, SELBY ROAD,  
CAMBLESFORTH, YO8 8HR

**Client Ref:** Camblesforth  
**Report Ref:** GSIP-2023-13637-13820\_Landline\_20\_8  
**Grid Ref:** 466627, 426698

**Map Name:** LandLine

**Map date:** 2003

**Scale:** 1:1,250

**Printed at:** 1:1,250

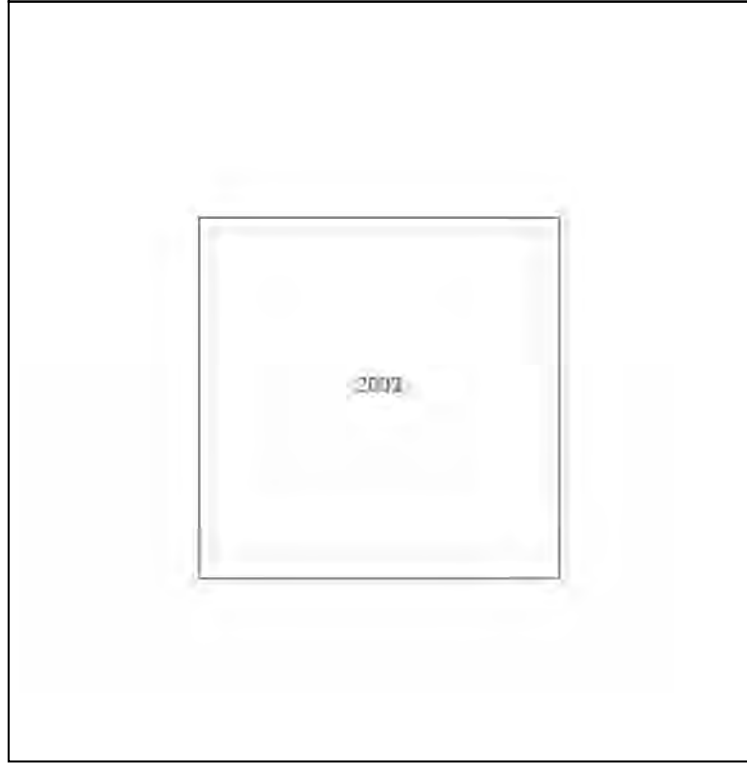

Produced by  
Groundsure Insights  
T: 08444 159000  
E: [info@groundsure.com](mailto:info@groundsure.com)  
W: [www.groundsure.com](http://www.groundsure.com)

© Crown copyright and database rights 2018 Ordnance Survey 100035207

Production date: 03 May 2023

Map legend available at:  
[www.groundsure.com/sites/default/files/groundsure\\_legend.pdf](http://www.groundsure.com/sites/default/files/groundsure_legend.pdf)

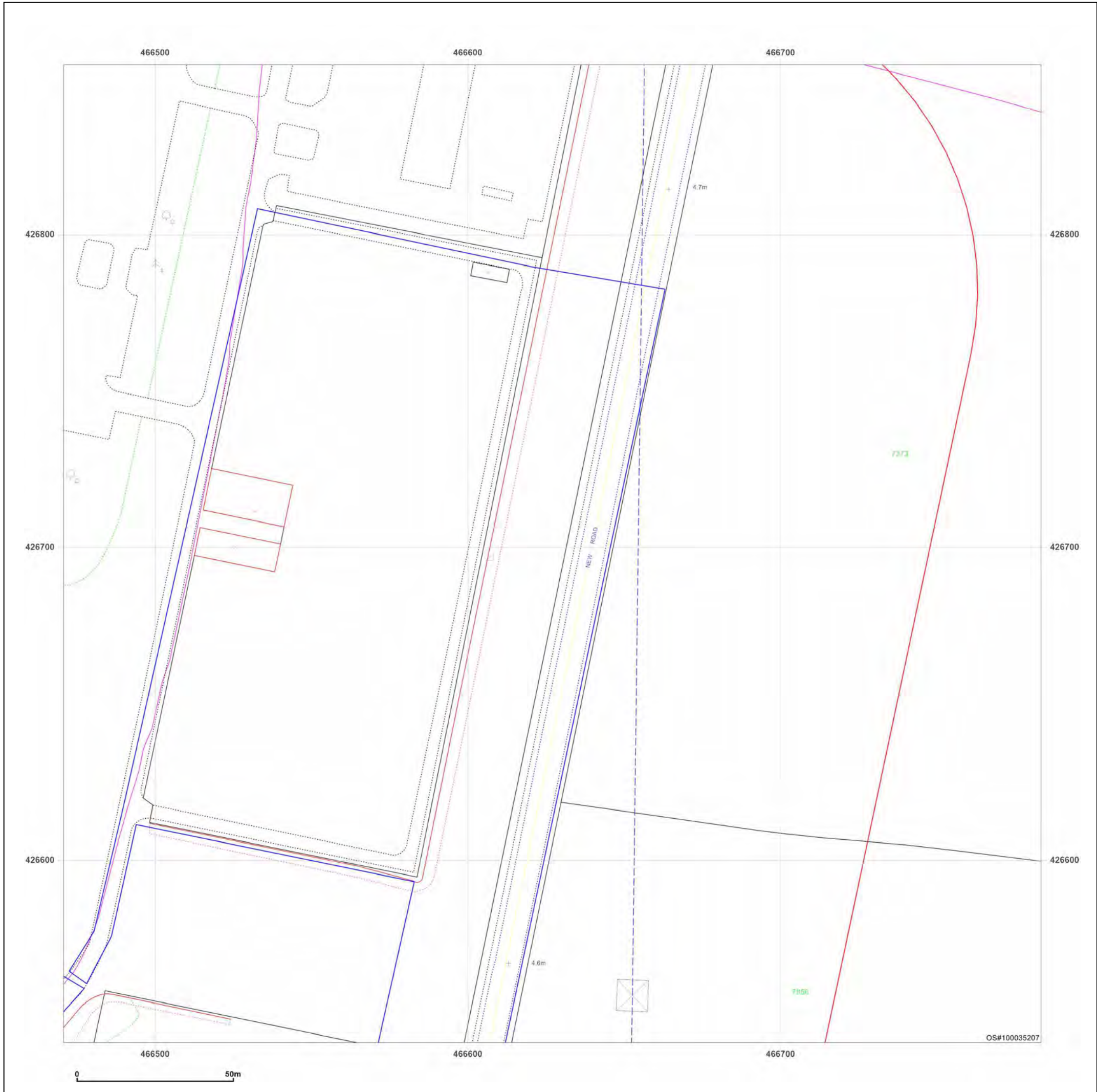

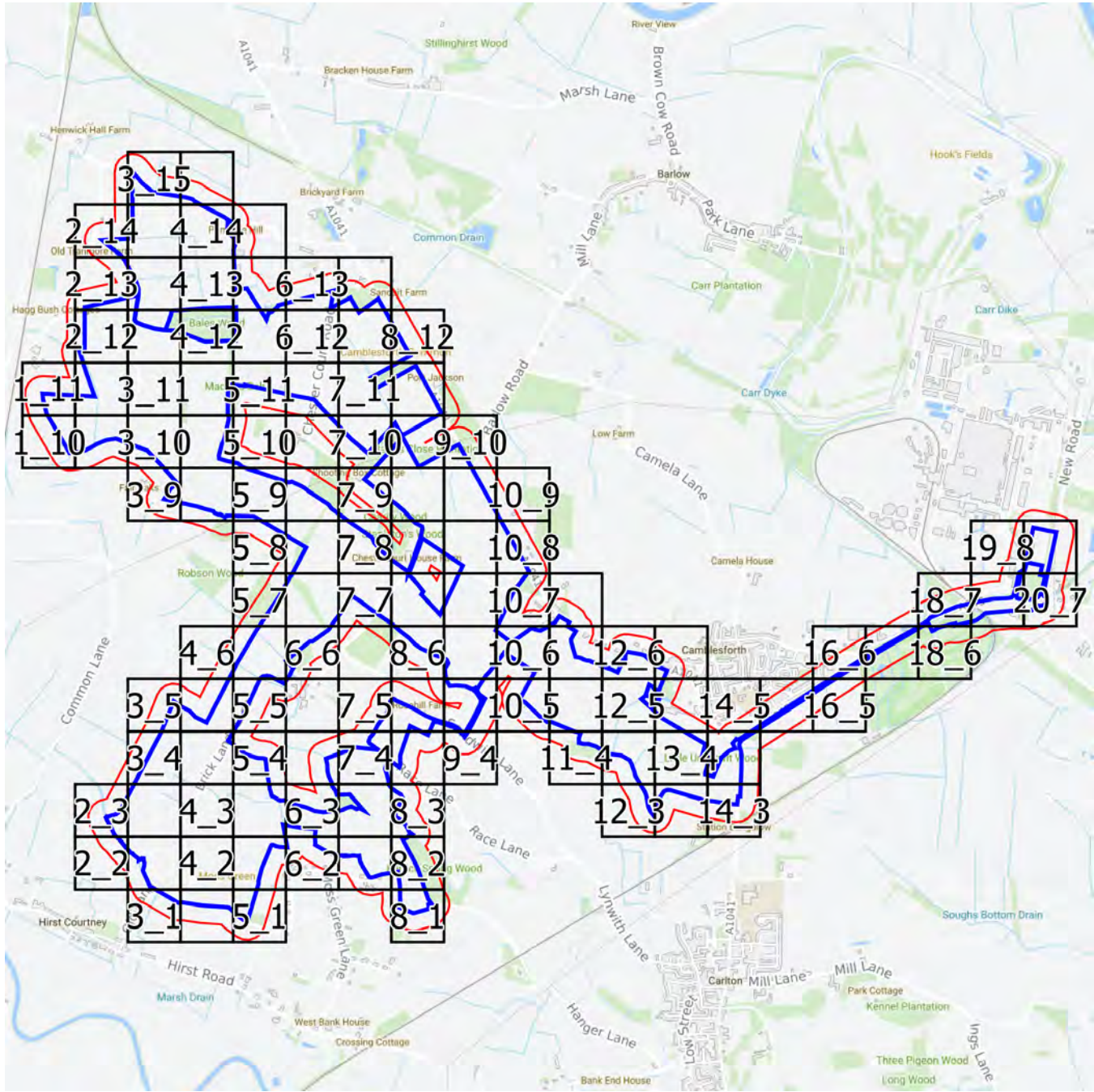

**Groundsure**  
INSIGHTS

Landline Scale Grid Index

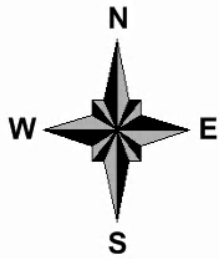





**Groundsure**  
INSIGHTS

## Small Scale Grid Index

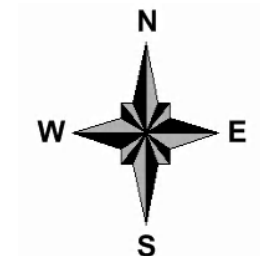
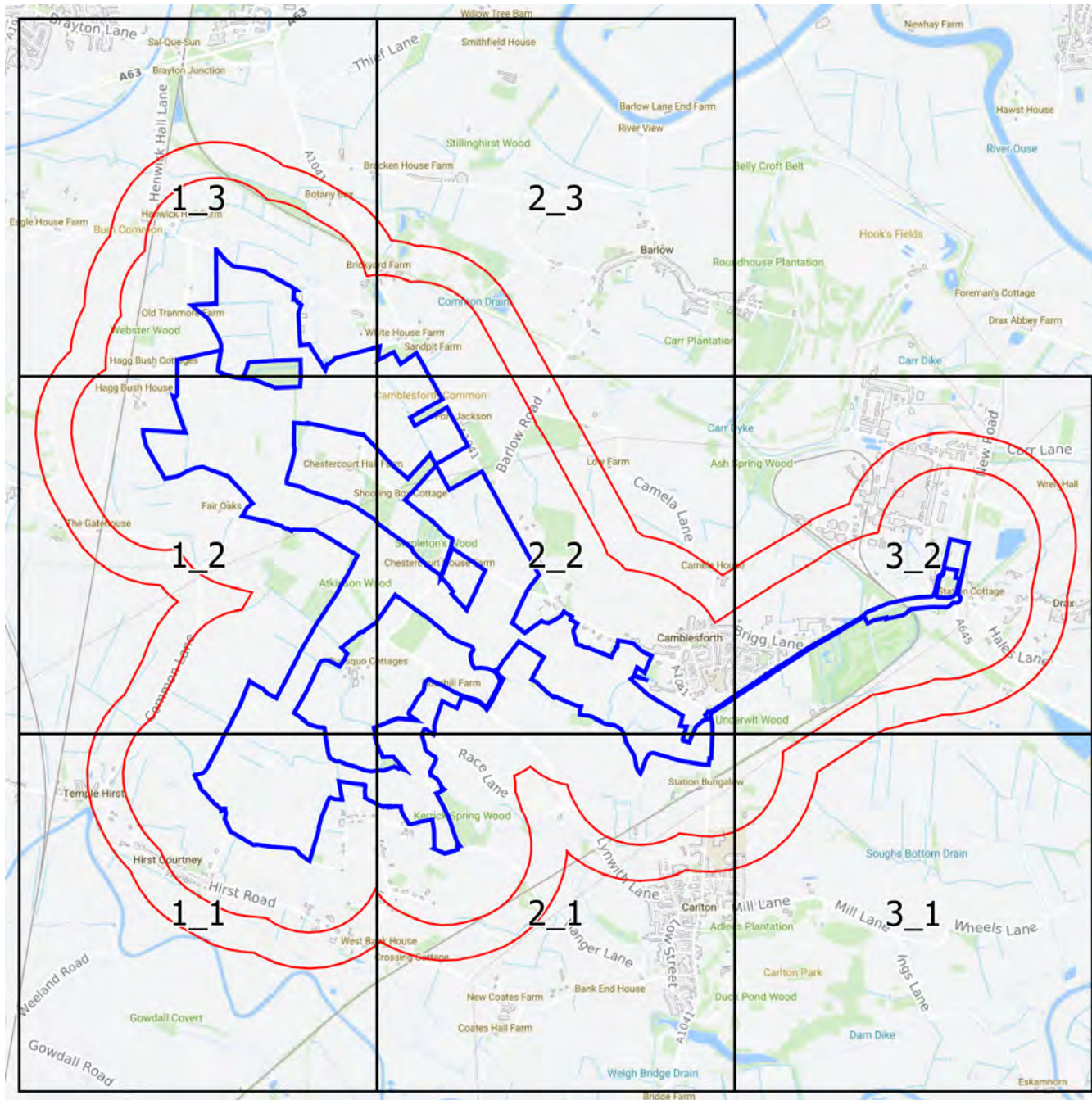



**Site Details:**

SHELTER 22M FROM COMUS INN, SELBY ROAD 6M FROM A1041, SELBY ROAD, CAMBLESFORTH, YO8 8HR

**Client Ref:** Camblesforth  
**Report Ref:** GSIP-2023-13637-13820\_SS\_1\_1  
**Grid Ref:** 461277, 424198

**Map Name:** County Series

**Map date:** 1891

**Scale:** 1:10,560

**Printed at:** 1:10,560



Surveyed 1888  
Revised N/A  
Edition 1891  
Copyright N/A  
Levelled N/A

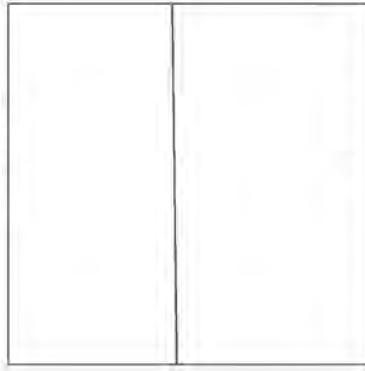

Surveyed 1888  
Revised N/A  
Edition 1891  
Copyright N/A  
Levelled N/A



Produced by  
Groundsure Insights  
T: 08444 159000  
E: [info@groundsure.com](mailto:info@groundsure.com)  
W: [www.groundsure.com](http://www.groundsure.com)

© Crown copyright and database rights 2018 Ordnance Survey 100035207

Production date: 03 May 2023

Map legend available at:  
[www.groundsure.com/sites/default/files/groundsure\\_legend.pdf](http://www.groundsure.com/sites/default/files/groundsure_legend.pdf)

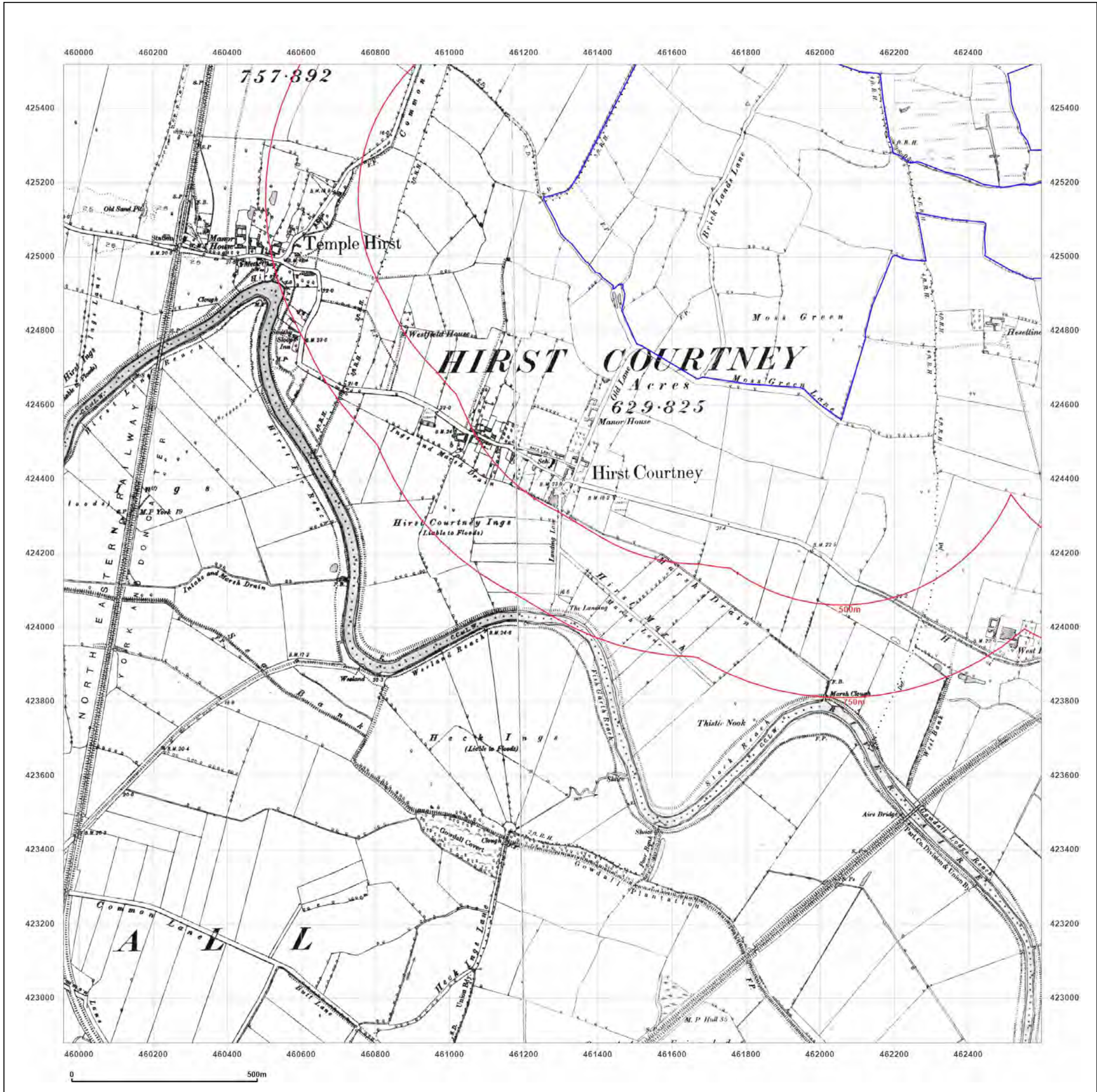

**Site Details:**

SHELTER 22M FROM COMUS  
INN, SELBY ROAD 6M FROM  
A1041, SELBY ROAD,  
CAMBLESFORTH, YO8 8HR

**Client Ref:** Camblesforth  
**Report Ref:** GSIP-2023-13637-13820\_SS\_1\_1  
**Grid Ref:** 461277, 424198

**Map Name:** County Series

**Map date:** 1908

**Scale:** 1:10,560

**Printed at:** 1:10,560



Surveyed 1888  
Revised 1908  
Edition 1908  
Copyright N/A  
Levelled N/A



Produced by  
Groundsure Insights  
T: 08444 159000  
E: [info@groundsure.com](mailto:info@groundsure.com)  
W: [www.groundsure.com](http://www.groundsure.com)

© Crown copyright and database rights 2018 Ordnance Survey 100035207

Production date: 03 May 2023

Map legend available at:  
[www.groundsure.com/sites/default/files/groundsure\\_legend.pdf](http://www.groundsure.com/sites/default/files/groundsure_legend.pdf)

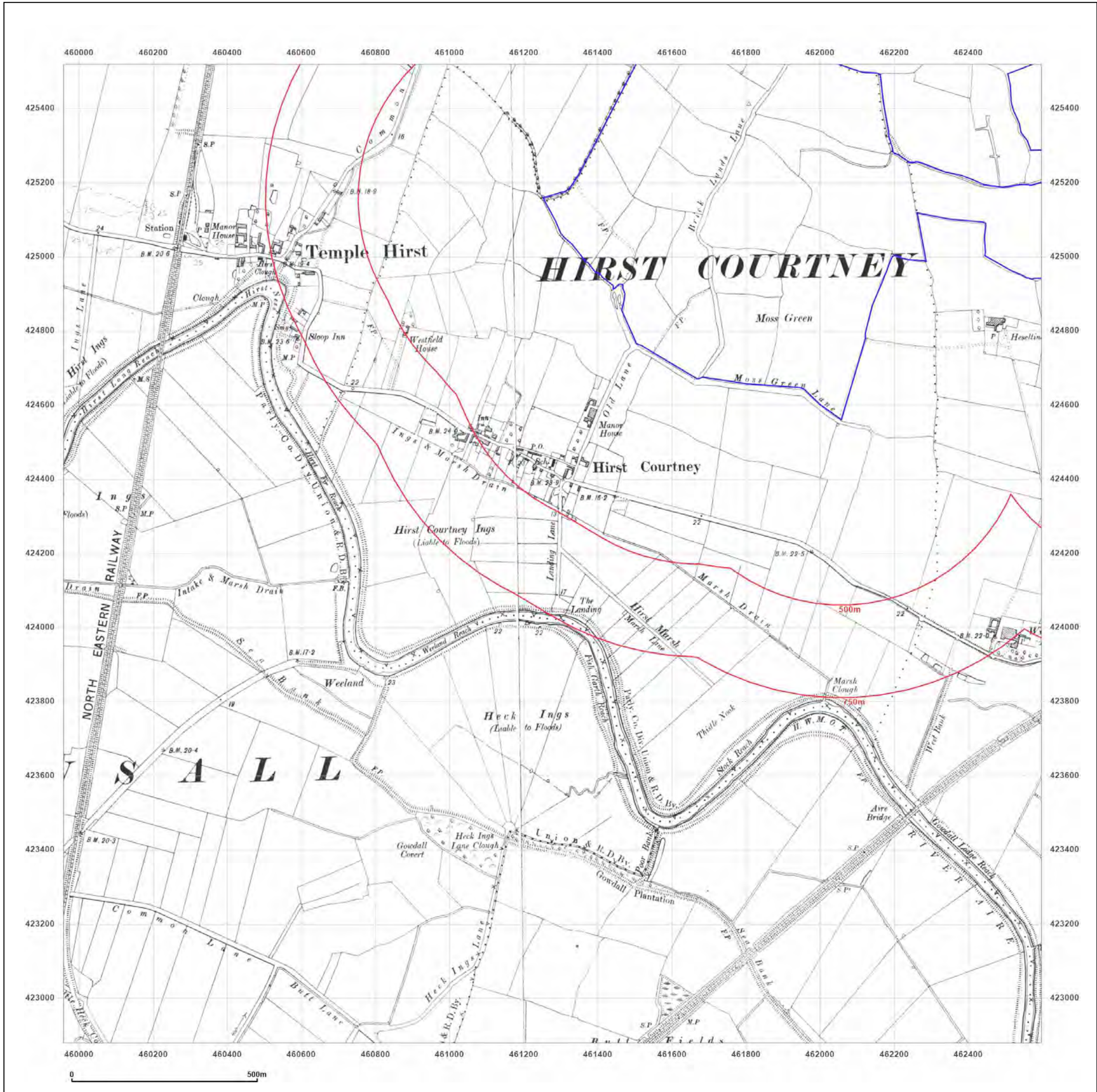

**Site Details:**

SHELTER 22M FROM COMUS INN, SELBY ROAD 6M FROM A1041, SELBY ROAD, CAMBLESFORTH, YO8 8HR

**Client Ref:** Camblesforth  
**Report Ref:** GSIP-2023-13637-13820\_SS\_1\_1  
**Grid Ref:** 461277, 424198

**Map Name:** County Series  
**Map date:** 1950  
**Scale:** 1:10,560  
**Printed at:** 1:10,560

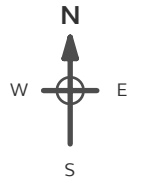

Surveyed 1849  
 Revised 1950  
 Edition N/A  
 Copyright N/A  
 Levelled N/A

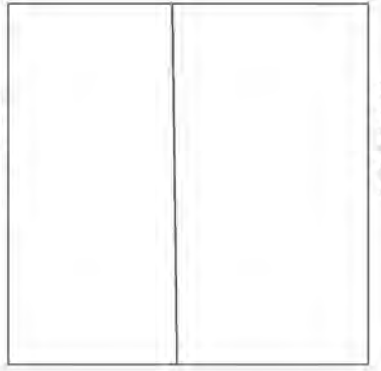

Surveyed 1849  
 Revised 1950  
 Edition N/A  
 Copyright N/A  
 Levelled N/A

**Powered by**



Produced by  
 Groundsure Insights  
 T: 08444 159000  
 E: [info@groundsure.com](mailto:info@groundsure.com)  
 W: [www.groundsure.com](http://www.groundsure.com)

© Crown copyright and database rights 2018 Ordnance Survey 100035207

Production date: 03 May 2023

Map legend available at:  
[www.groundsure.com/sites/default/files/groundsure\\_legend.pdf](http://www.groundsure.com/sites/default/files/groundsure_legend.pdf)

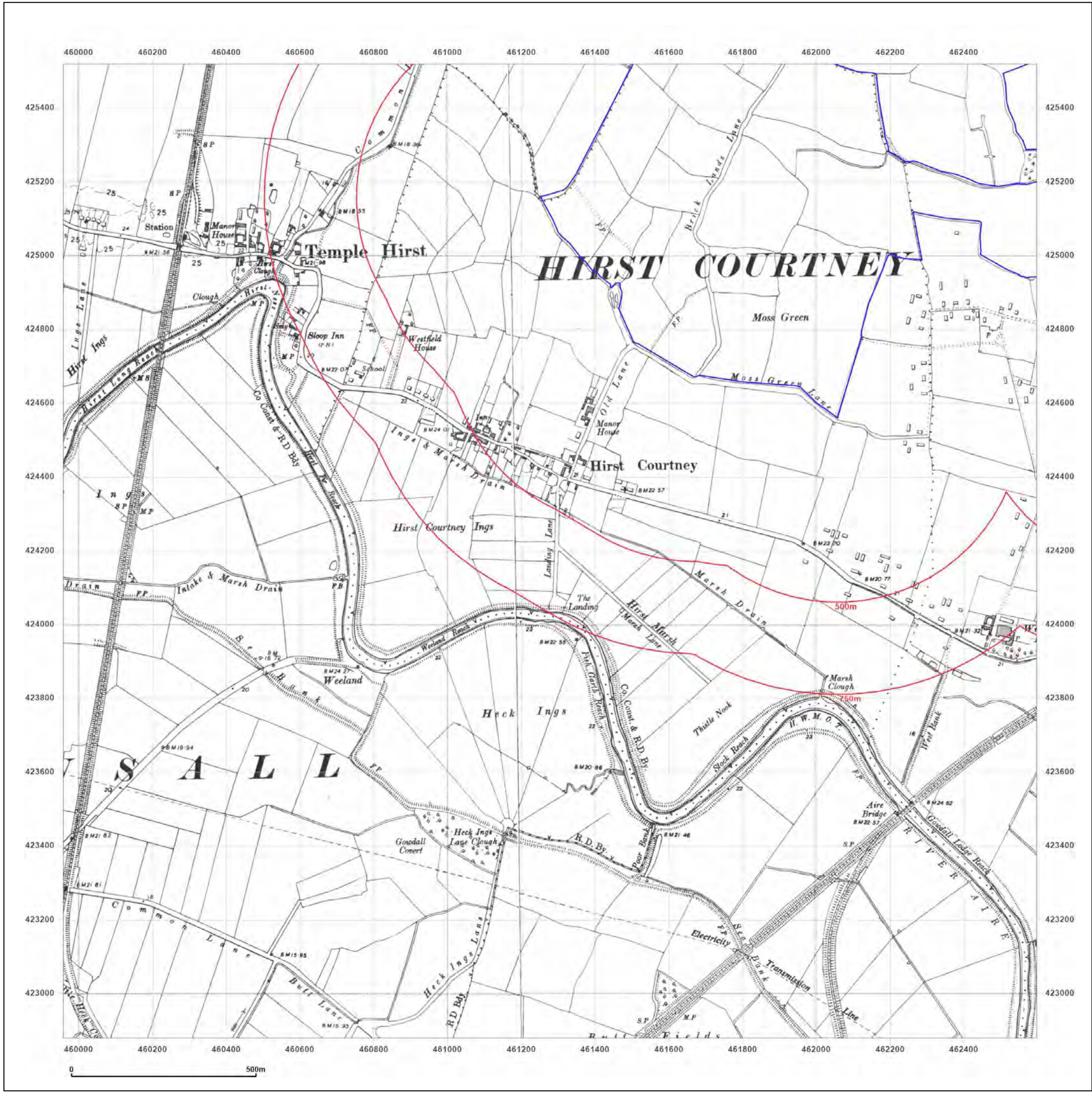

**Site Details:**

SHELTER 22M FROM COMUS INN, SELBY ROAD 6M FROM A1041, SELBY ROAD, CAMBLESFORTH, YO8 8HR

**Client Ref:** Camblesforth  
**Report Ref:** GSIP-2023-13637-13820\_SS\_1\_1  
**Grid Ref:** 461277, 424198

**Map Name:** Provisional

**Map date:** 1955-1958

**Scale:** 1:10,560

**Printed at:** 1:10,560



Surveyed N/A Revised 1957 Edition N/A Copyright N/A Levelled N/A	Surveyed N/A Revised 1957 Edition N/A Copyright 1958 Levelled N/A
Surveyed N/A Revised 1955 Edition 1955 Copyright N/A Levelled N/A	Surveyed 1950 Revised 1955 Edition 1956 Copyright N/A Levelled N/A



Produced by  
 Groundsure Insights  
 T: 08444 159000  
 E: [info@groundsure.com](mailto:info@groundsure.com)  
 W: [www.groundsure.com](http://www.groundsure.com)

© Crown copyright and database rights 2018 Ordnance Survey 100035207

Production date: 03 May 2023

Map legend available at:  
[www.groundsure.com/sites/default/files/groundsure\\_legend.pdf](http://www.groundsure.com/sites/default/files/groundsure_legend.pdf)

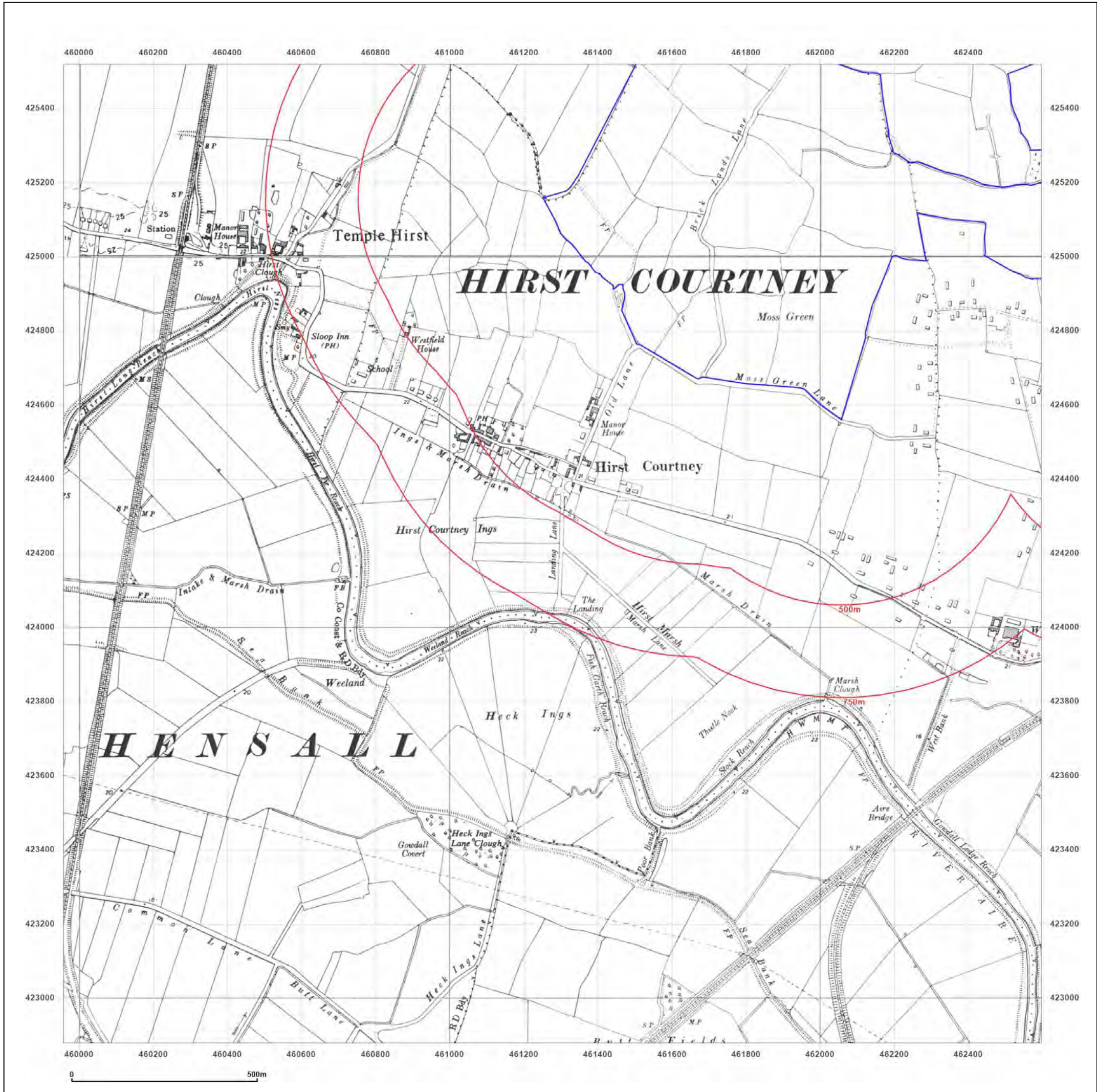

**Site Details:**

SHELTER 22M FROM COMUS INN, SELBY ROAD 6M FROM A1041, SELBY ROAD, CAMBLESFORTH, YO8 8HR

**Client Ref:** Camblesforth  
**Report Ref:** GSIP-2023-13637-13820\_SS\_1\_1  
**Grid Ref:** 461277, 424198

**Map Name:** National Grid

**Map date:** 1973

**Scale:** 1:10,000

**Printed at:** 1:10,000

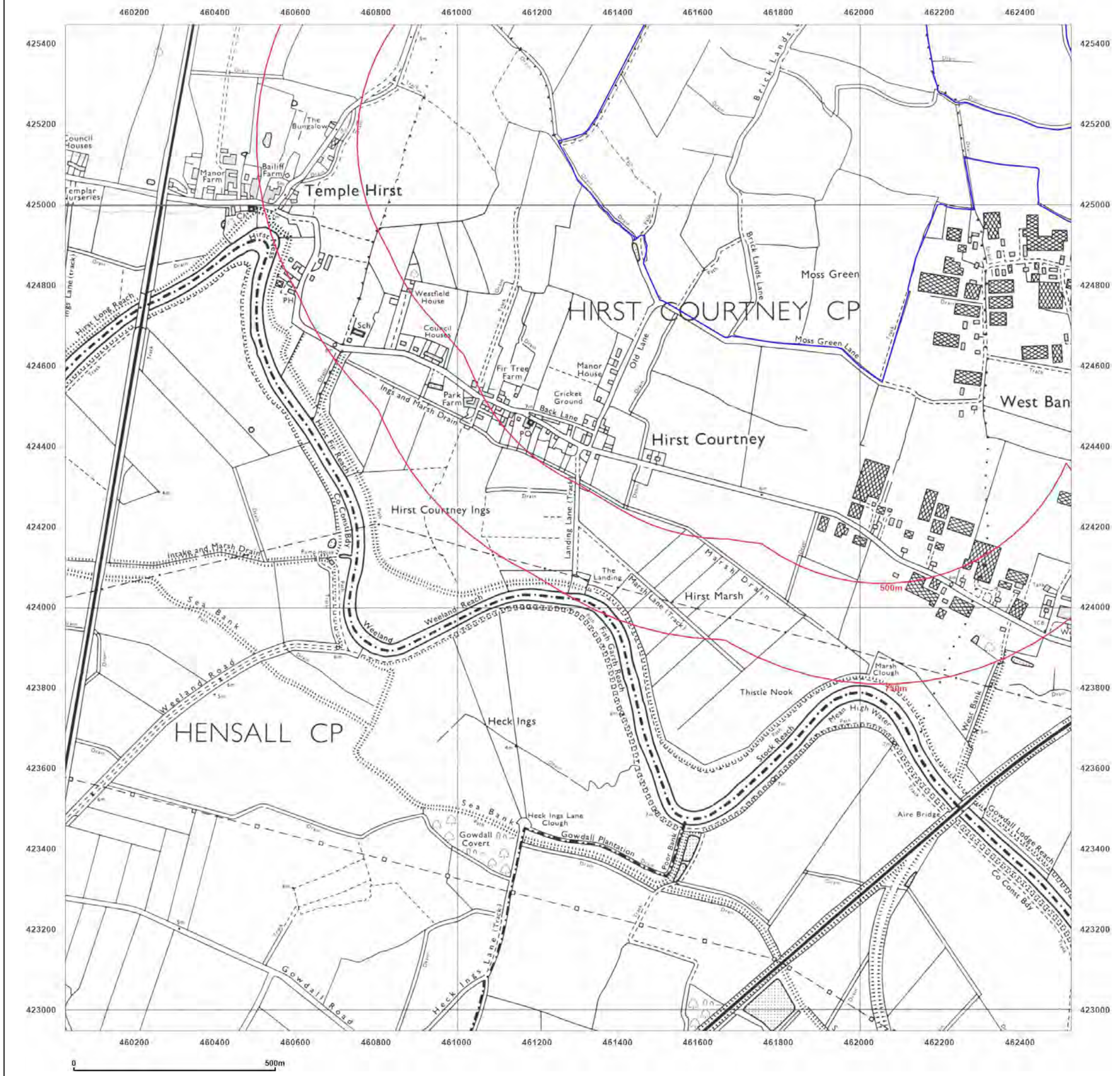

Surveyed 1971  
 Revised 1973  
 Edition N/A  
 Copyright N/A  
 Levelled N/A

Surveyed 1973  
 Revised 1973  
 Edition N/A  
 Copyright N/A  
 Levelled N/A



Produced by  
 Groundsure Insights  
 T: 08444 159000  
 E: [info@groundsure.com](mailto:info@groundsure.com)  
 W: [www.groundsure.com](http://www.groundsure.com)

© Crown copyright and database rights 2018 Ordnance Survey 100035207

Production date: 03 May 2023

Map legend available at:  
[www.groundsure.com/sites/default/files/groundsure\\_legend.pdf](http://www.groundsure.com/sites/default/files/groundsure_legend.pdf)

**Site Details:**

SHELTER 22M FROM COMUS  
INN, SELBY ROAD 6M FROM  
A1041, SELBY ROAD,  
CAMBLESFORTH, YO8 8HR

**Client Ref:** Camblesforth  
**Report Ref:** GSIP-2023-13637-13820\_SS\_1\_1  
**Grid Ref:** 461277, 424198

**Map Name:** National Grid

**Map date:** 1983

**Scale:** 1:10,000

**Printed at:** 1:10,000

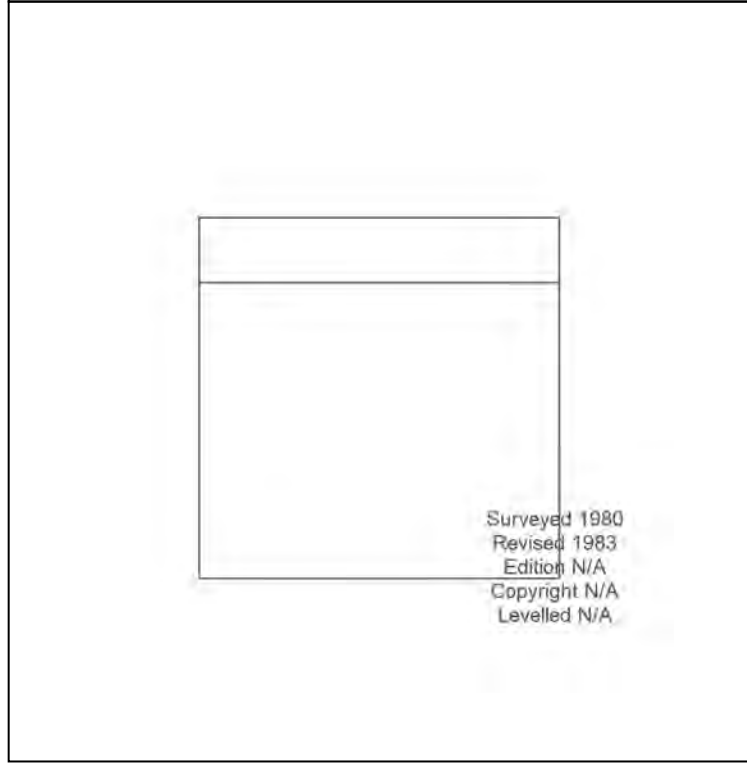

Surveyed 1980  
Revised 1983  
Edition N/A  
Copyright N/A  
Levelled N/A



Produced by  
Groundsure Insights  
T: 08444 159000  
E: [info@groundsure.com](mailto:info@groundsure.com)  
W: [www.groundsure.com](http://www.groundsure.com)

© Crown copyright and database rights 2018 Ordnance Survey 100035207

Production date: 03 May 2023

Map legend available at:  
[www.groundsure.com/sites/default/files/groundsure\\_legend.pdf](http://www.groundsure.com/sites/default/files/groundsure_legend.pdf)

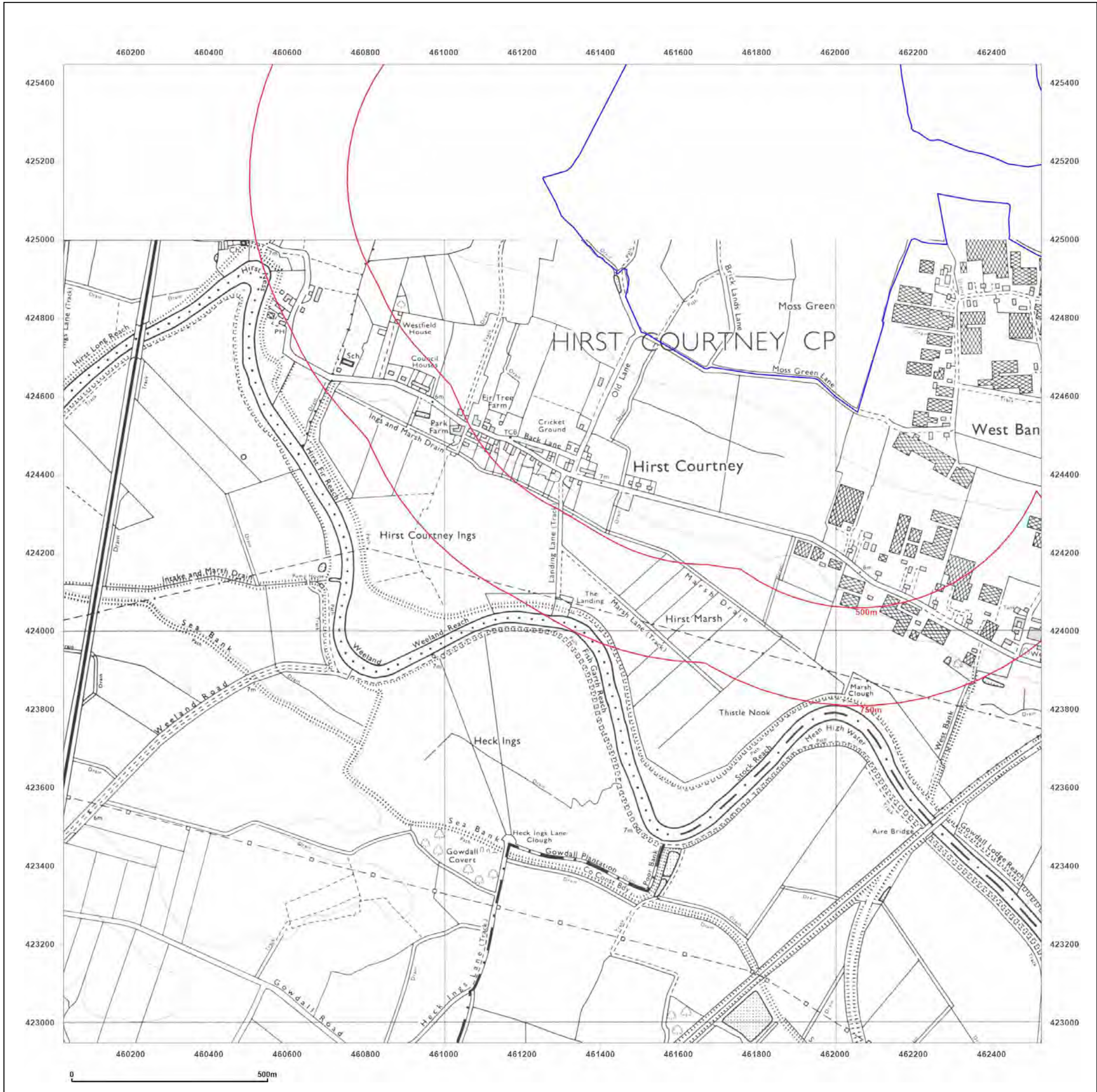



**Site Details:**

SHELTER 22M FROM COMUS INN, SELBY ROAD 6M FROM A1041, SELBY ROAD, CAMBLESFORTH, YO8 8HR

**Client Ref:** Camblesforth  
**Report Ref:** GSIP-2023-13637-13820\_SS\_1\_1  
**Grid Ref:** 461277, 424198

**Map Name:** National Grid  
**Map date:** 2001  
**Scale:** 1:10,000  
**Printed at:** 1:10,000

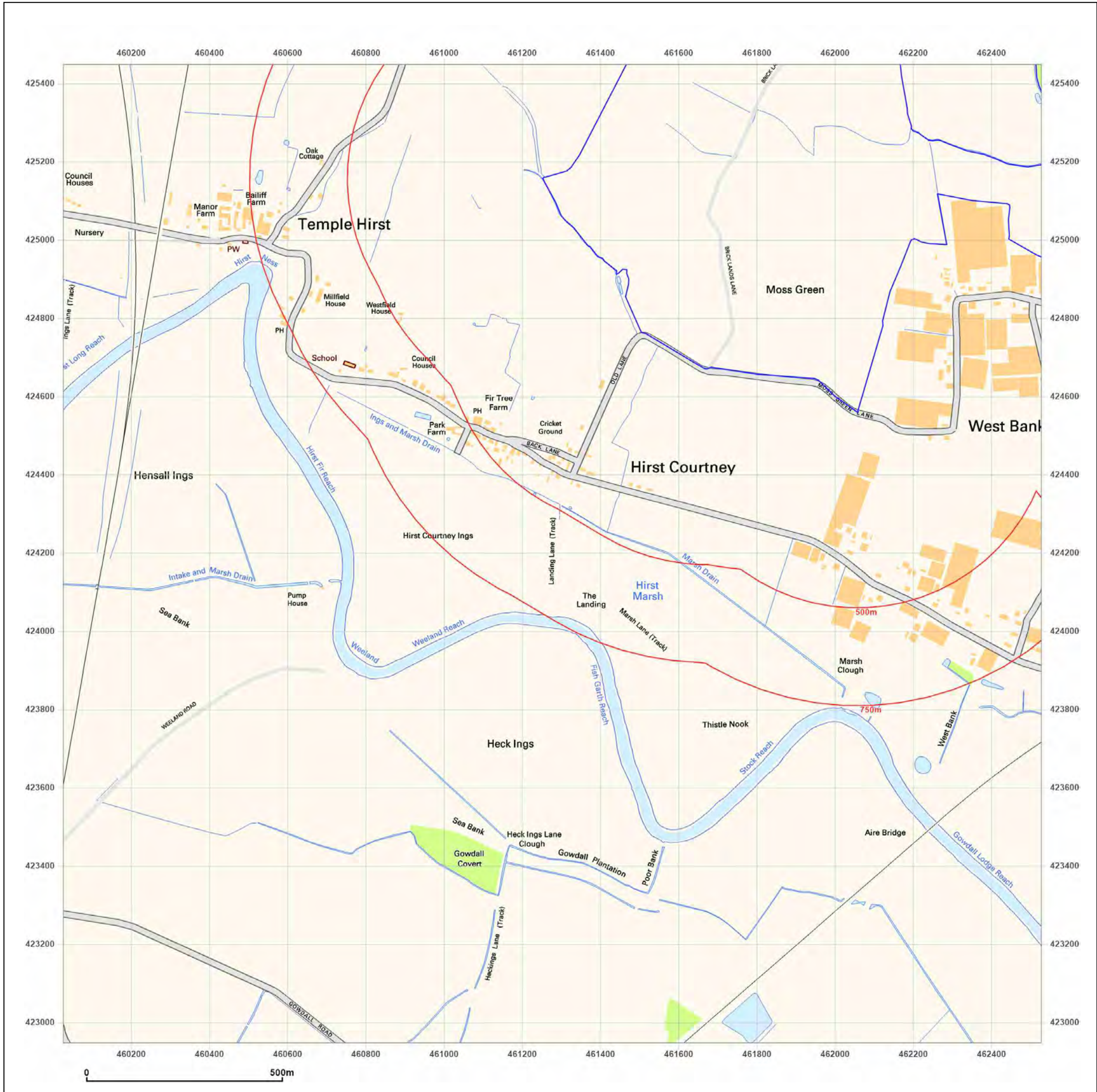
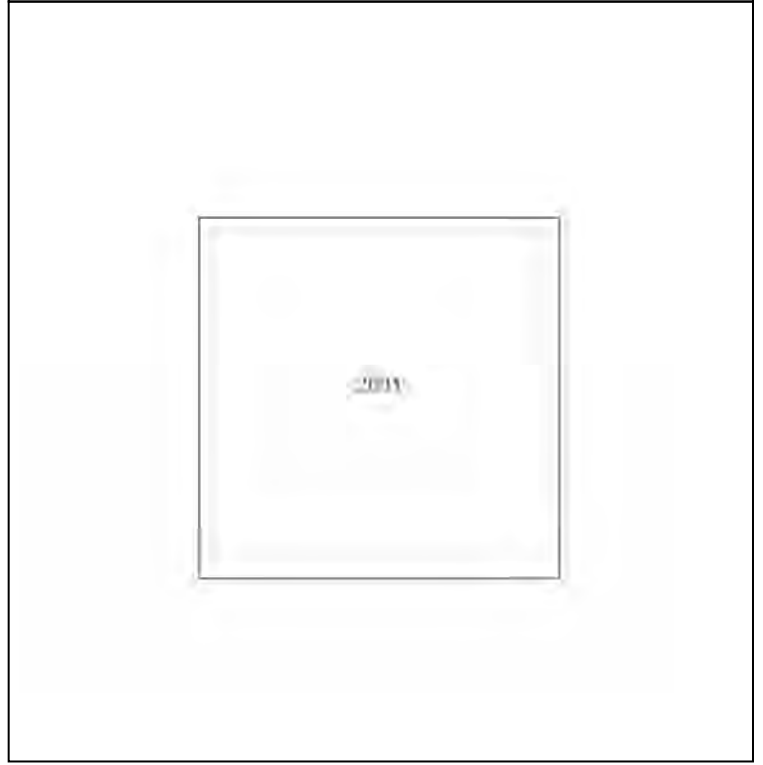
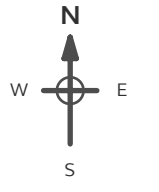

Produced by  
 Groundsure Insights  
 T: 08444 159000  
 E: [info@groundsure.com](mailto:info@groundsure.com)  
 W: [www.groundsure.com](http://www.groundsure.com)

© Crown copyright and database rights 2018 Ordnance Survey 100035207

Production date: 03 May 2023

Map legend available at:  
[www.groundsure.com/sites/default/files/groundsure\\_legend.pdf](http://www.groundsure.com/sites/default/files/groundsure_legend.pdf)

**Site Details:**  
 SHELTER 22M FROM COMUS INN, SELBY ROAD 6M FROM A1041, SELBY ROAD, CAMBLESFORTH, YO8 8HR

**Client Ref:** Camblesforth  
**Report Ref:** GSIP-2023-13637-13820\_SS\_1\_1  
**Grid Ref:** 461277, 424198

**Map Name:** National Grid  
**Map date:** 2010  
**Scale:** 1:10,000  
**Printed at:** 1:10,000

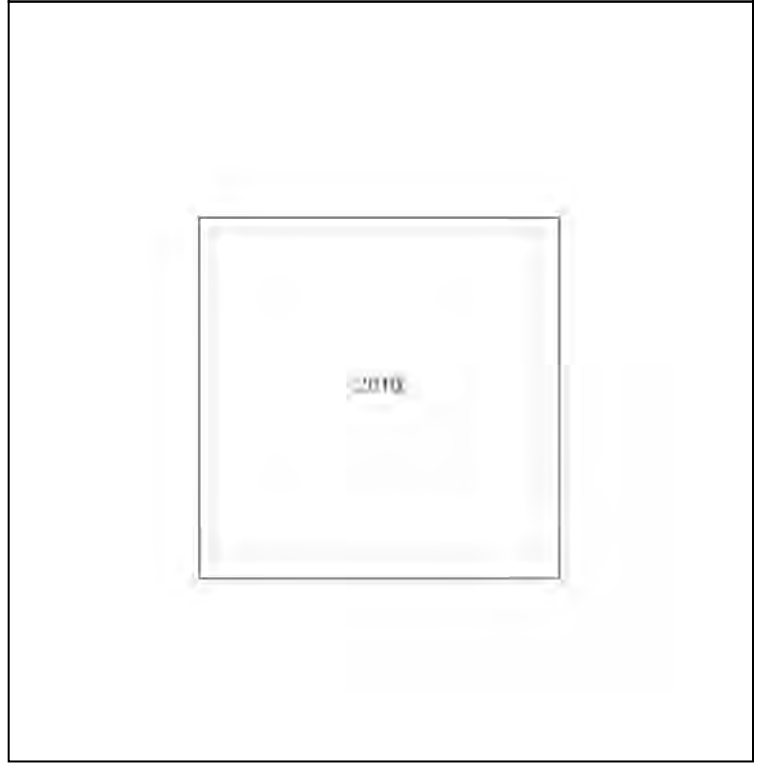
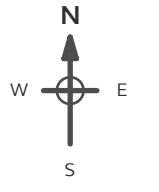

**Powered by**  
 Produced by Groundsure Insights  
 T: 08444 159000  
 E: [info@groundsure.com](mailto:info@groundsure.com)  
 W: [www.groundsure.com](http://www.groundsure.com)

© Crown copyright and database rights 2018 Ordnance Survey 100035207

Production date: 03 May 2023

Map legend available at:  
[www.groundsure.com/sites/default/files/groundsure\\_legend.pdf](http://www.groundsure.com/sites/default/files/groundsure_legend.pdf)

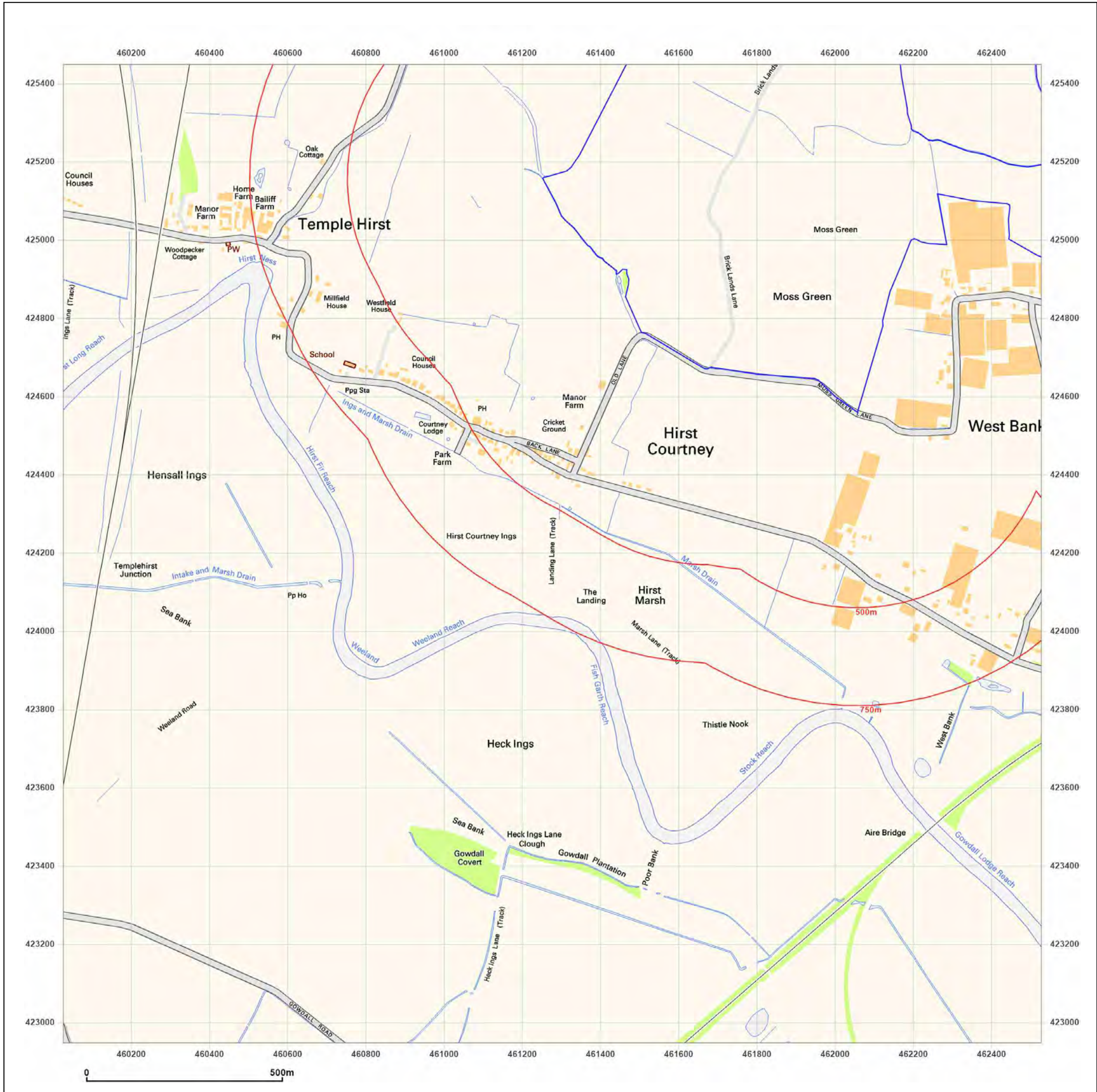

**Site Details:**

SHELTER 22M FROM COMUS  
INN, SELBY ROAD 6M FROM  
A1041, SELBY ROAD,  
CAMBLESFORTH, YO8 8HR

**Client Ref:** Camblesforth  
**Report Ref:** GSIP-2023-13637-13820\_SS\_1\_1  
**Grid Ref:** 461277, 424198

**Map Name:** National Grid

**Map date:** 2023

**Scale:** 1:10,000

**Printed at:** 1:10,000



Produced by  
Groundsure Insights  
T: 08444 159000  
E: [info@groundsure.com](mailto:info@groundsure.com)  
W: [www.groundsure.com](http://www.groundsure.com)

© Crown copyright and database rights 2018 Ordnance Survey 100035207

Production date: 03 May 2023

Map legend available at:  
[www.groundsure.com/sites/default/files/groundsure\\_legend.pdf](http://www.groundsure.com/sites/default/files/groundsure_legend.pdf)





**Site Details:**

SHELTER 22M FROM COMUS INN, SELBY ROAD 6M FROM A1041, SELBY ROAD, CAMBLESFORTH, YO8 8HR

**Client Ref:** Camblesforth  
**Report Ref:** GSIP-2023-13637-13820\_SS\_1\_2  
**Grid Ref:** 461277, 426698

**Map Name:** County Series

**Map date:** 1891

**Scale:** 1:10,560

**Printed at:** 1:10,560



Surveyed N/A  
 Revised 1888  
 Edition 1907  
 Copyright 1891  
 Levelled N/A

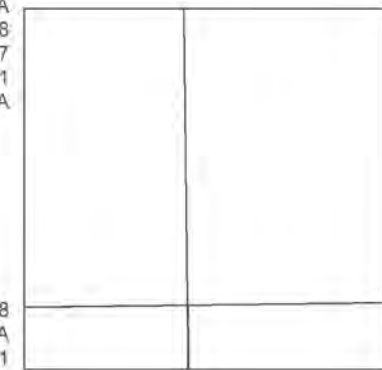

Surveyed 1888  
 Revised N/A  
 Edition 1891  
 Copyright N/A  
 Levelled N/A

Surveyed 1888  
 Revised N/A  
 Edition 1891  
 Copyright N/A  
 Levelled N/A



Produced by  
 Groundsure Insights  
 T: 08444 159000  
 E: [info@groundsure.com](mailto:info@groundsure.com)  
 W: [www.groundsure.com](http://www.groundsure.com)

© Crown copyright and database rights 2018 Ordnance Survey 100035207

Production date: 03 May 2023

Map legend available at:  
[www.groundsure.com/sites/default/files/groundsure\\_legend.pdf](http://www.groundsure.com/sites/default/files/groundsure_legend.pdf)

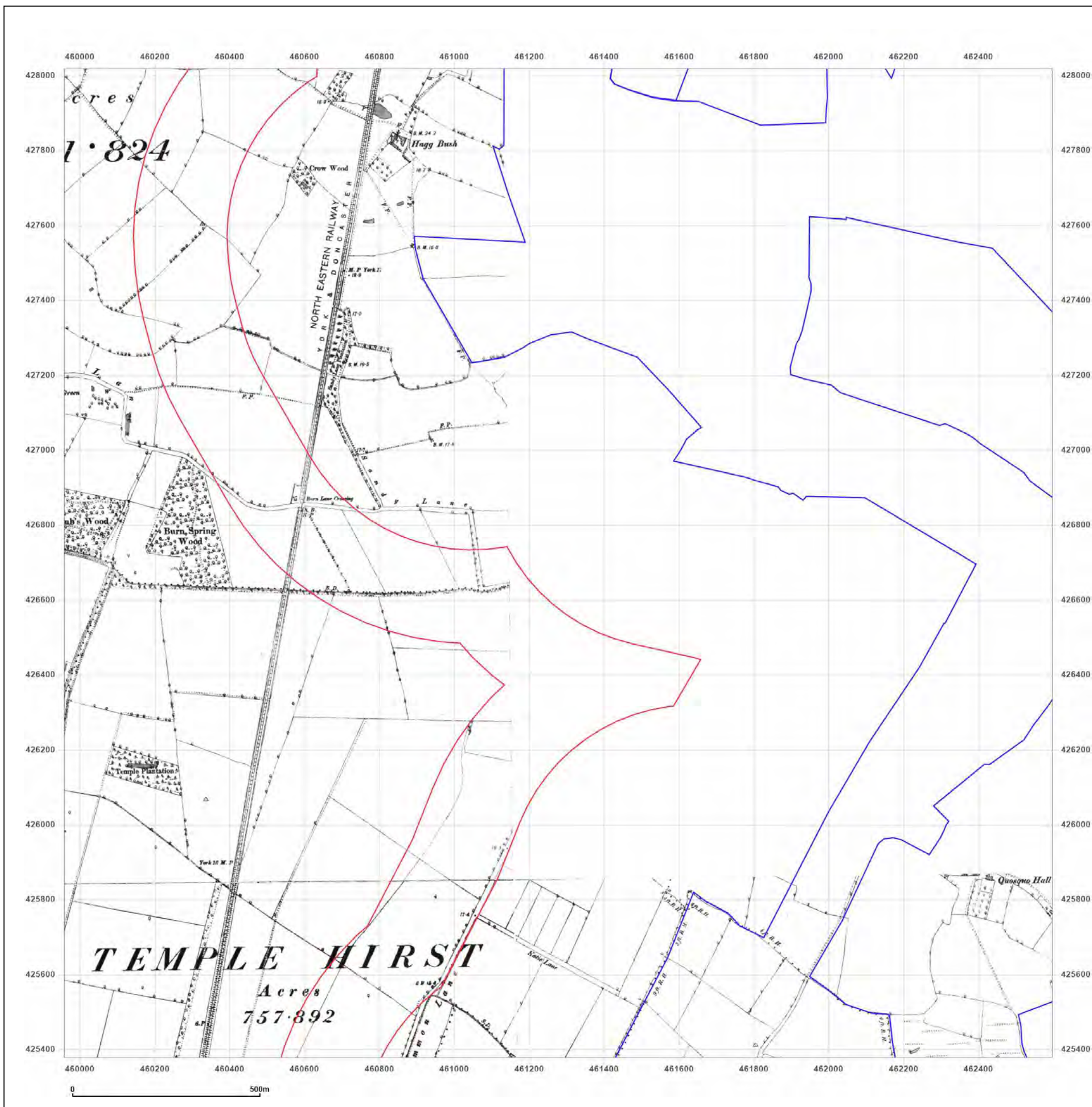

**Site Details:**

SHELTER 22M FROM COMUS INN, SELBY ROAD 6M FROM A1041, SELBY ROAD, CAMBLESFORTH, YO8 8HR

**Client Ref:** Camblesforth  
**Report Ref:** GSIP-2023-13637-13820\_SS\_1\_2  
**Grid Ref:** 461277, 426698

**Map Name:** County Series

**Map date:** 1891

**Scale:** 1:10,560

**Printed at:** 1:10,560

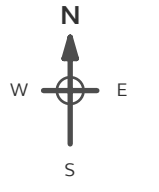
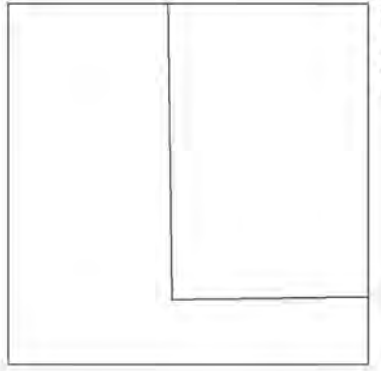
Surveyed 1889  
 Revised N/A  
 Edition 1891  
 Copyright N/A  
 Levelled N/A

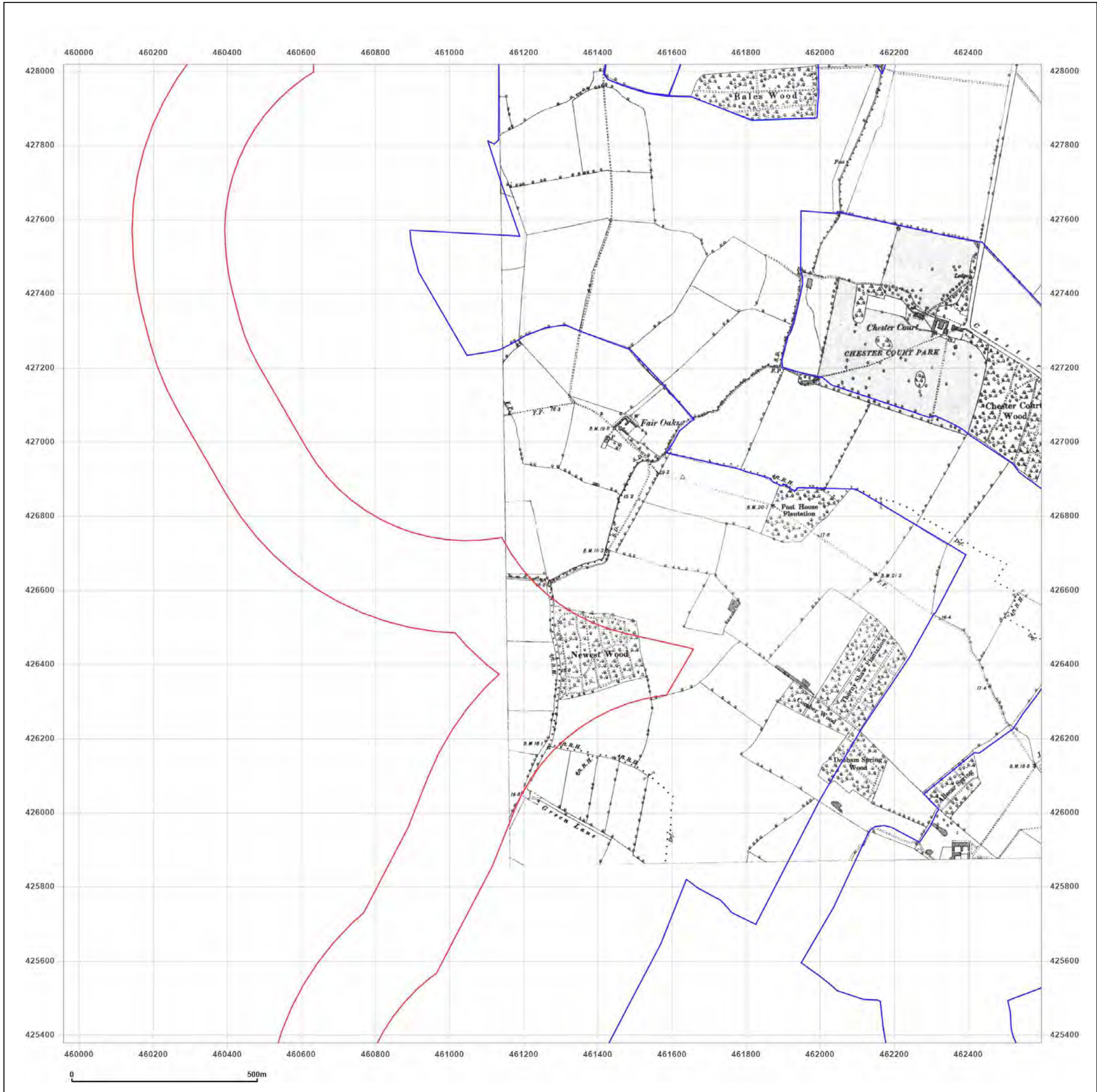

Produced by  
 Groundsure Insights  
 T: 08444 159000  
 E: [info@groundsure.com](mailto:info@groundsure.com)  
 W: [www.groundsure.com](http://www.groundsure.com)

© Crown copyright and database rights 2018 Ordnance Survey 100035207

Production date: 03 May 2023

Map legend available at:  
[www.groundsure.com/sites/default/files/groundsure\\_legend.pdf](http://www.groundsure.com/sites/default/files/groundsure_legend.pdf)

**Site Details:**

SHELTER 22M FROM COMUS  
INN, SELBY ROAD 6M FROM  
A1041, SELBY ROAD,  
CAMBLESFORTH, YO8 8HR

**Client Ref:** Camblesforth  
**Report Ref:** GSIP-2023-13637-13820\_SS\_1\_2  
**Grid Ref:** 461277, 426698

**Map Name:** County Series

**Map date:** 1908

**Scale:** 1:10,560

**Printed at:** 1:10,560

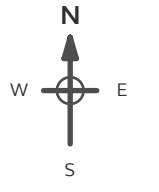

Surveyed 1888  
Revised 1908  
Edition 1908  
Copyright N/A  
Levelled N/A

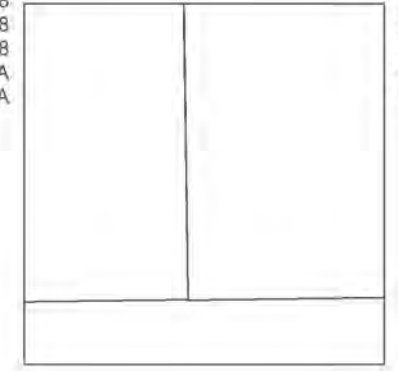

Surveyed 1889  
Revised 1908  
Edition 1908  
Copyright N/A  
Levelled N/A



Produced by  
Groundsure Insights  
T: 08444 159000  
E: [info@groundsure.com](mailto:info@groundsure.com)  
W: [www.groundsure.com](http://www.groundsure.com)

© Crown copyright and database rights 2018 Ordnance Survey 100035207

Production date: 03 May 2023

Map legend available at:  
[www.groundsure.com/sites/default/files/groundsure\\_legend.pdf](http://www.groundsure.com/sites/default/files/groundsure_legend.pdf)

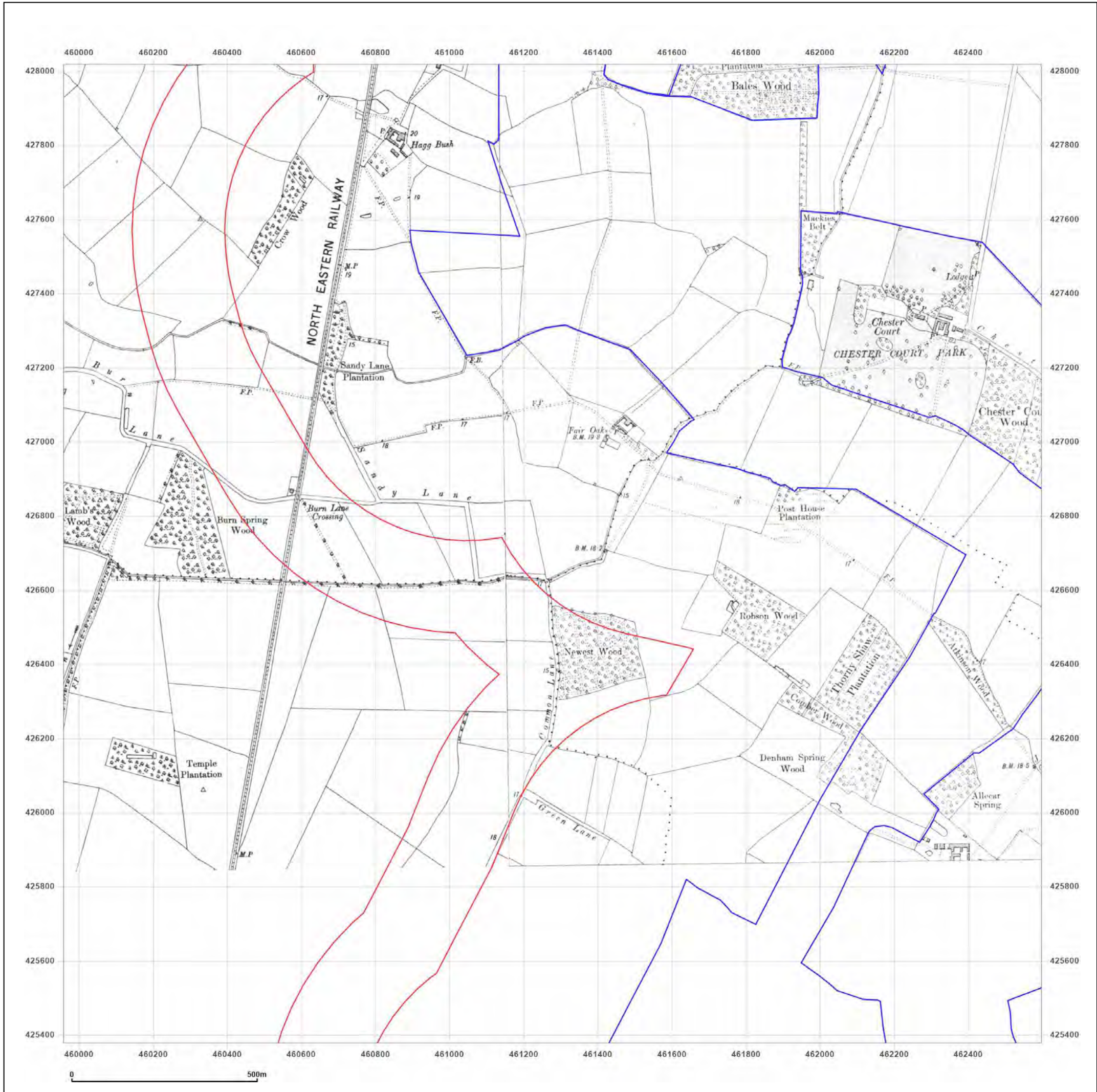

**Site Details:**

SHELTER 22M FROM COMUS  
INN, SELBY ROAD 6M FROM  
A1041, SELBY ROAD,  
CAMBLESFORTH, YO8 8HR

**Client Ref:** Camblesforth  
**Report Ref:** GSIP-2023-13637-13820\_SS\_1\_2  
**Grid Ref:** 461277, 426698

**Map Name:** County Series

**Map date:** 1950

**Scale:** 1:10,560

**Printed at:** 1:10,560

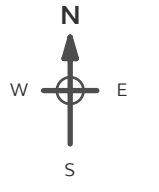

Surveyed 1849  
Revised 1950  
Edition N/A  
Copyright N/A  
Levelled N/A

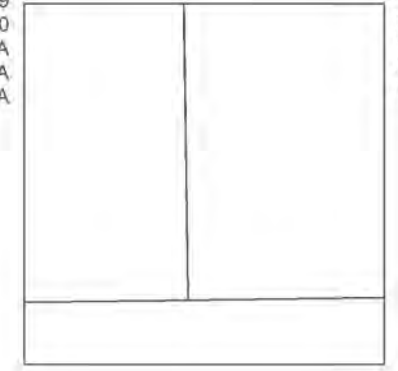

Surveyed 1849  
Revised 1950  
Edition N/A  
Copyright N/A  
Levelled N/A



Produced by  
Groundsure Insights  
T: 08444 159000  
E: [info@groundsure.com](mailto:info@groundsure.com)  
W: [www.groundsure.com](http://www.groundsure.com)

© Crown copyright and database rights 2018 Ordnance Survey 100035207

Production date: 03 May 2023

Map legend available at:  
[www.groundsure.com/sites/default/files/groundsure\\_legend.pdf](http://www.groundsure.com/sites/default/files/groundsure_legend.pdf)

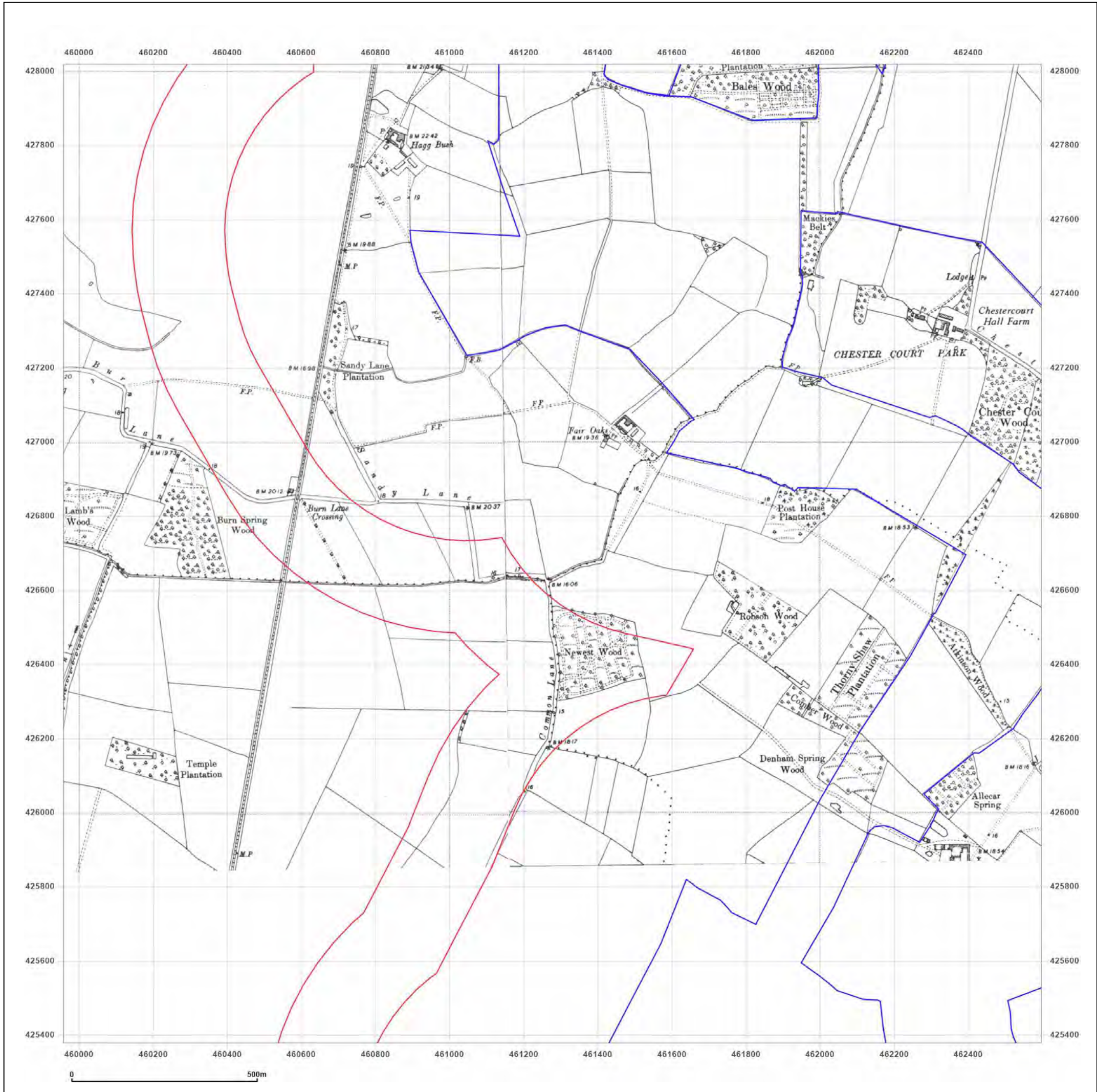



**Site Details:**

SHELTER 22M FROM COMUS  
INN, SELBY ROAD 6M FROM  
A1041, SELBY ROAD,  
CAMBLESFORTH, YO8 8HR

**Client Ref:** Camblesforth  
**Report Ref:** GSIP-2023-13637-13820\_SS\_1\_2  
**Grid Ref:** 461277, 426698

**Map Name:** Provisional

**Map date:** 1957-1958

**Scale:** 1:10,560

**Printed at:** 1:10,560



Surveyed N/A  
Revised 1957  
Edition N/A  
Copyright N/A  
Levelled N/A

Surveyed N/A  
Revised 1957  
Edition N/A  
Copyright 1958  
Levelled N/A



Produced by  
Groundsure Insights  
T: 08444 159000  
E: [info@groundsure.com](mailto:info@groundsure.com)  
W: [www.groundsure.com](http://www.groundsure.com)

© Crown copyright and database rights 2018 Ordnance Survey 100035207

Production date: 03 May 2023

Map legend available at:  
[www.groundsure.com/sites/default/files/groundsure\\_legend.pdf](http://www.groundsure.com/sites/default/files/groundsure_legend.pdf)

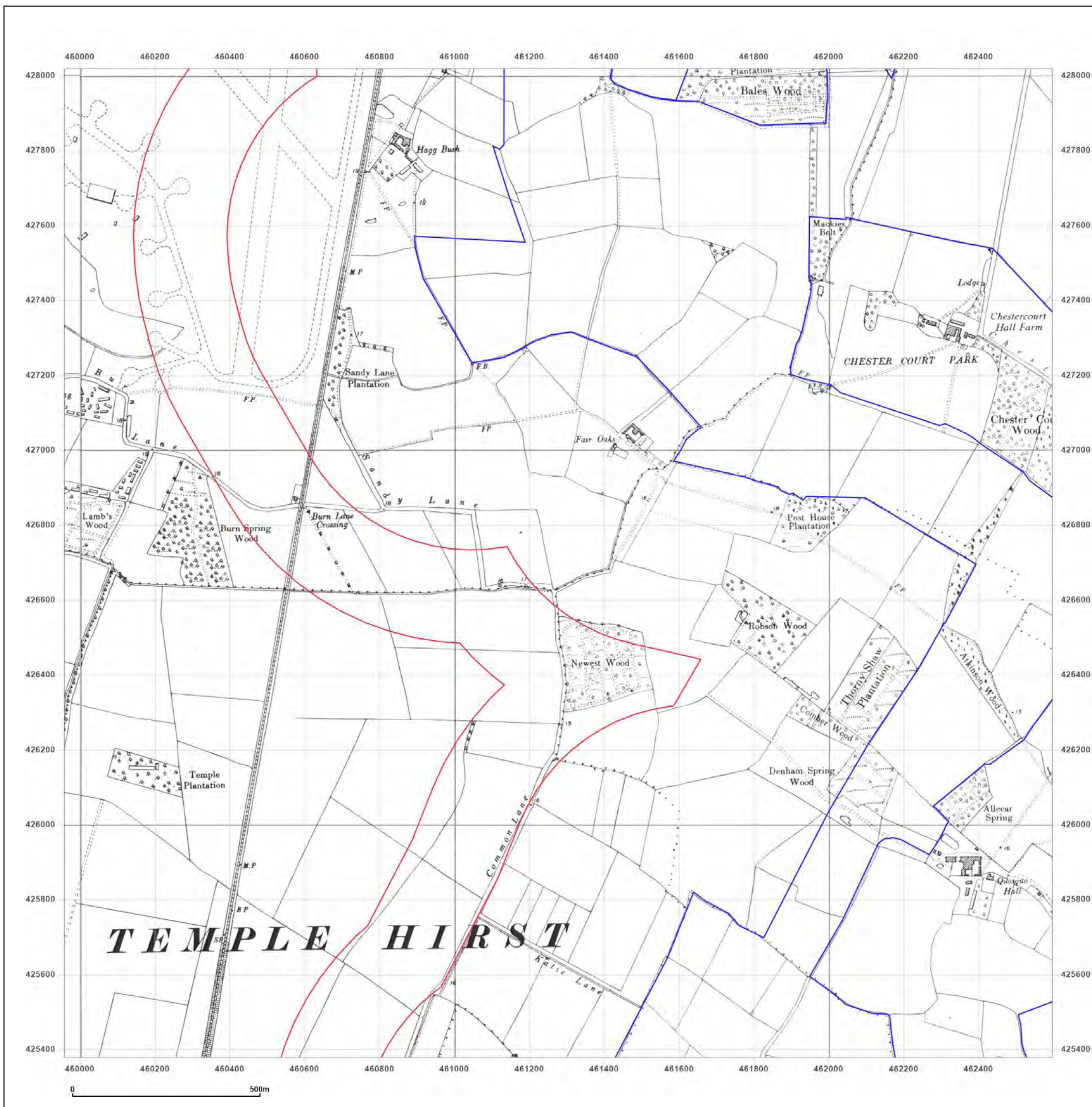

**Site Details:**

SHELTER 22M FROM COMUS  
INN, SELBY ROAD 6M FROM  
A1041, SELBY ROAD,  
CAMBLESFORTH, YO8 8HR

**Client Ref:** Camblesforth  
**Report Ref:** GSIP-2023-13637-13820\_SS\_1\_2  
**Grid Ref:** 461277, 426698

**Map Name:** National Grid

**Map date:** 1973

**Scale:** 1:10,000

**Printed at:** 1:10,000



Surveyed 1971  
Revised 1973  
Edition N/A  
Copyright N/A  
Levelled N/A



Produced by  
Groundsure Insights  
T: 08444 159000  
E: [info@groundsure.com](mailto:info@groundsure.com)  
W: [www.groundsure.com](http://www.groundsure.com)

© Crown copyright and database rights 2018 Ordnance Survey 100035207

Production date: 03 May 2023

Map legend available at:  
[www.groundsure.com/sites/default/files/groundsure\\_legend.pdf](http://www.groundsure.com/sites/default/files/groundsure_legend.pdf)

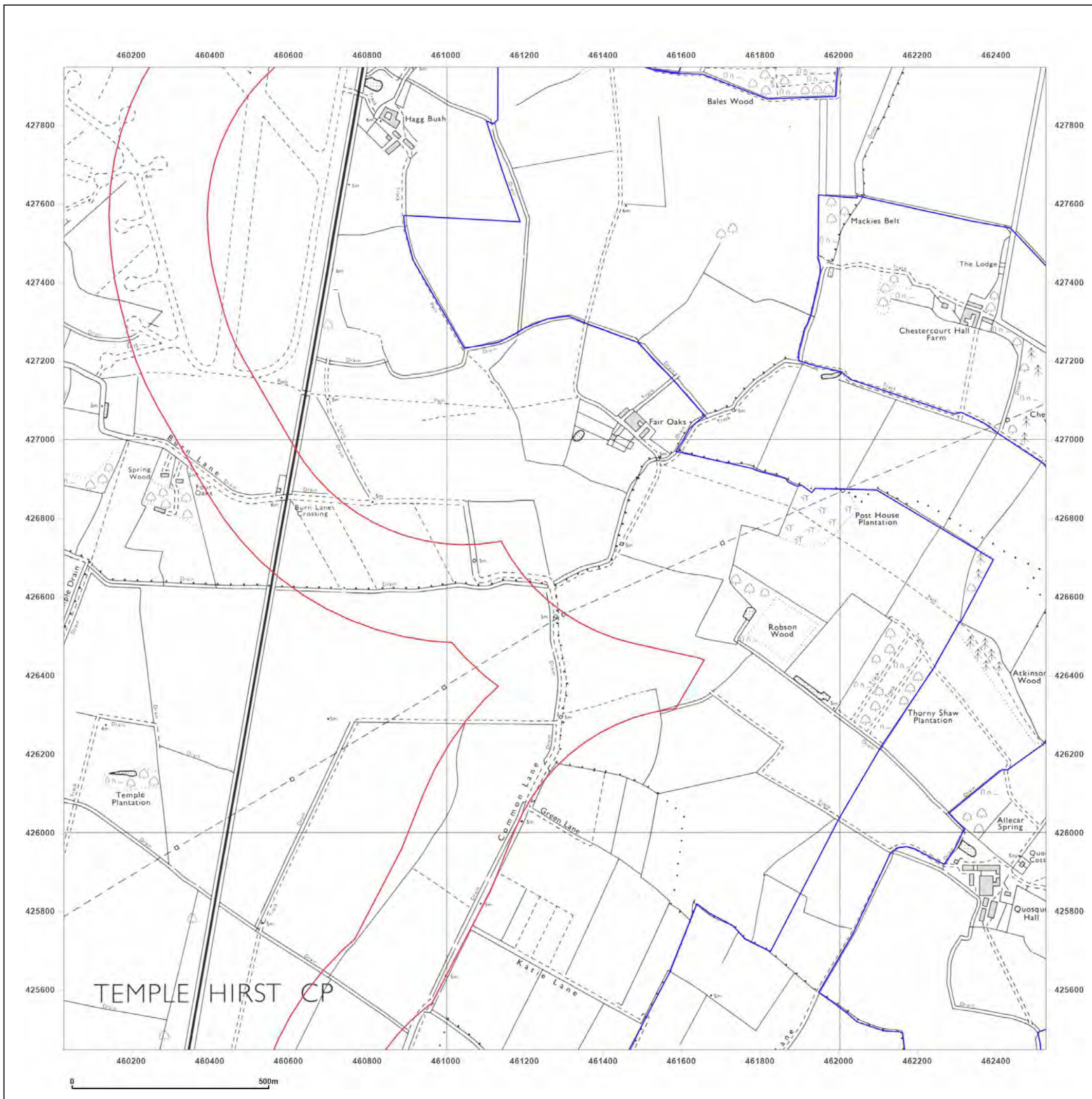

**Site Details:**

SHELTER 22M FROM COMUS INN, SELBY ROAD 6M FROM A1041, SELBY ROAD, CAMBLESFORTH, YO8 8HR

**Client Ref:** Camblesforth  
**Report Ref:** GSIP-2023-13637-13820\_SS\_1\_2  
**Grid Ref:** 461277, 426698

**Map Name:** National Grid

**Map date:** 2001

**Scale:** 1:10,000

**Printed at:** 1:10,000

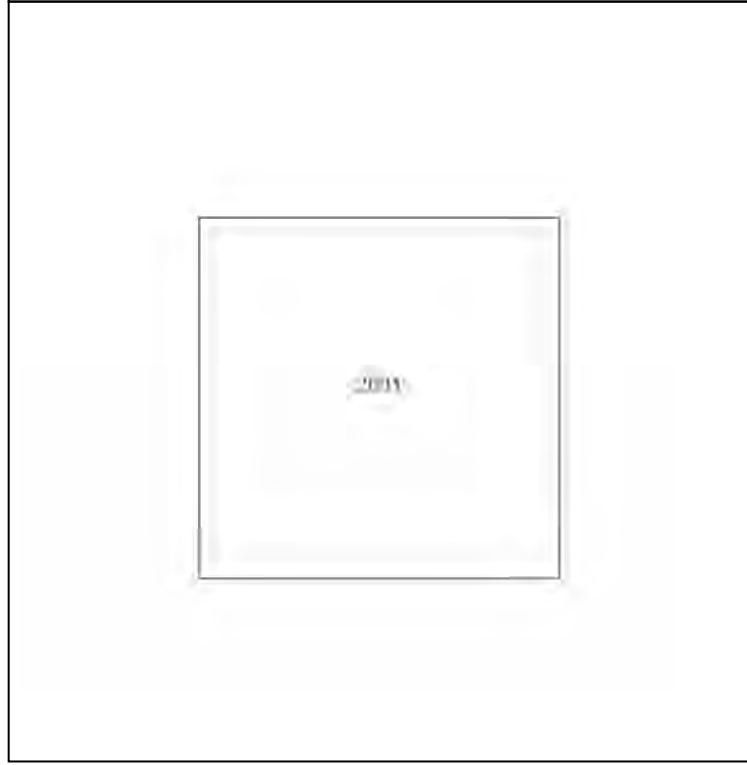

Produced by  
 Groundsure Insights  
 T: 08444 159000  
 E: [info@groundsure.com](mailto:info@groundsure.com)  
 W: [www.groundsure.com](http://www.groundsure.com)

© Crown copyright and database rights 2018 Ordnance Survey 100035207

Production date: 03 May 2023

Map legend available at:  
[www.groundsure.com/sites/default/files/groundsure\\_legend.pdf](http://www.groundsure.com/sites/default/files/groundsure_legend.pdf)

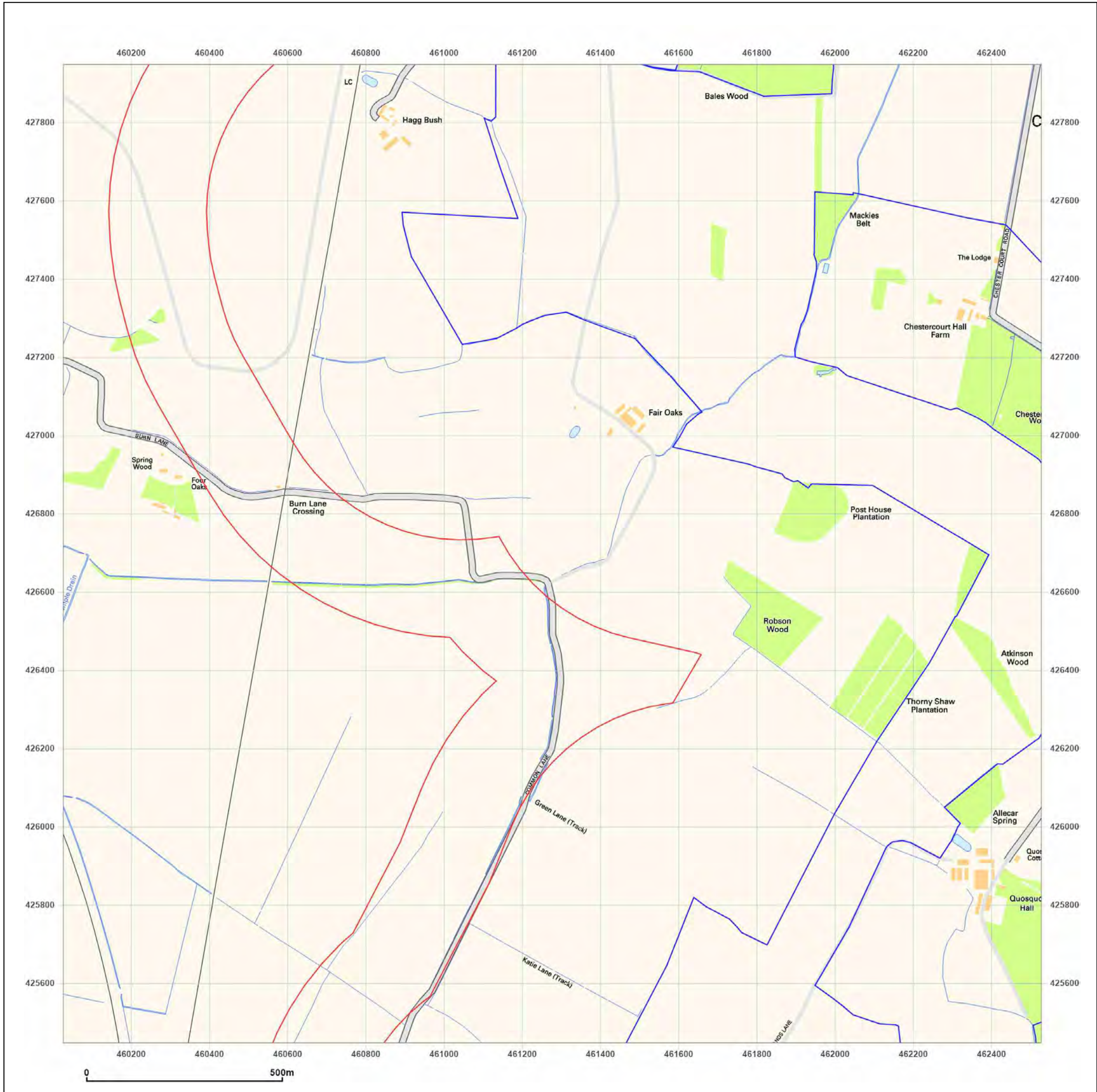

**Site Details:**

SHELTER 22M FROM COMUS INN, SELBY ROAD 6M FROM A1041, SELBY ROAD, CAMBLESFORTH, YO8 8HR

**Client Ref:** Camblesforth  
**Report Ref:** GSIP-2023-13637-13820\_SS\_1\_2  
**Grid Ref:** 461277, 426698

**Map Name:** National Grid

**Map date:** 2010

**Scale:** 1:10,000

**Printed at:** 1:10,000

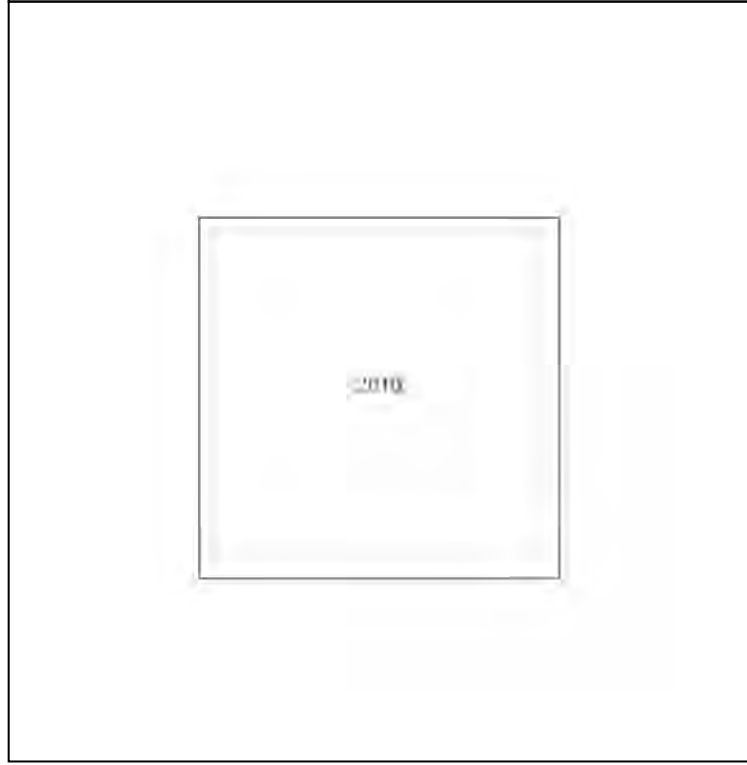

Produced by Groundsure Insights  
 T: 08444 159000  
 E: [info@groundsure.com](mailto:info@groundsure.com)  
 W: [www.groundsure.com](http://www.groundsure.com)

© Crown copyright and database rights 2018 Ordnance Survey 100035207

Production date: 03 May 2023

Map legend available at: [www.groundsure.com/sites/default/files/groundsure\\_legend.pdf](http://www.groundsure.com/sites/default/files/groundsure_legend.pdf)

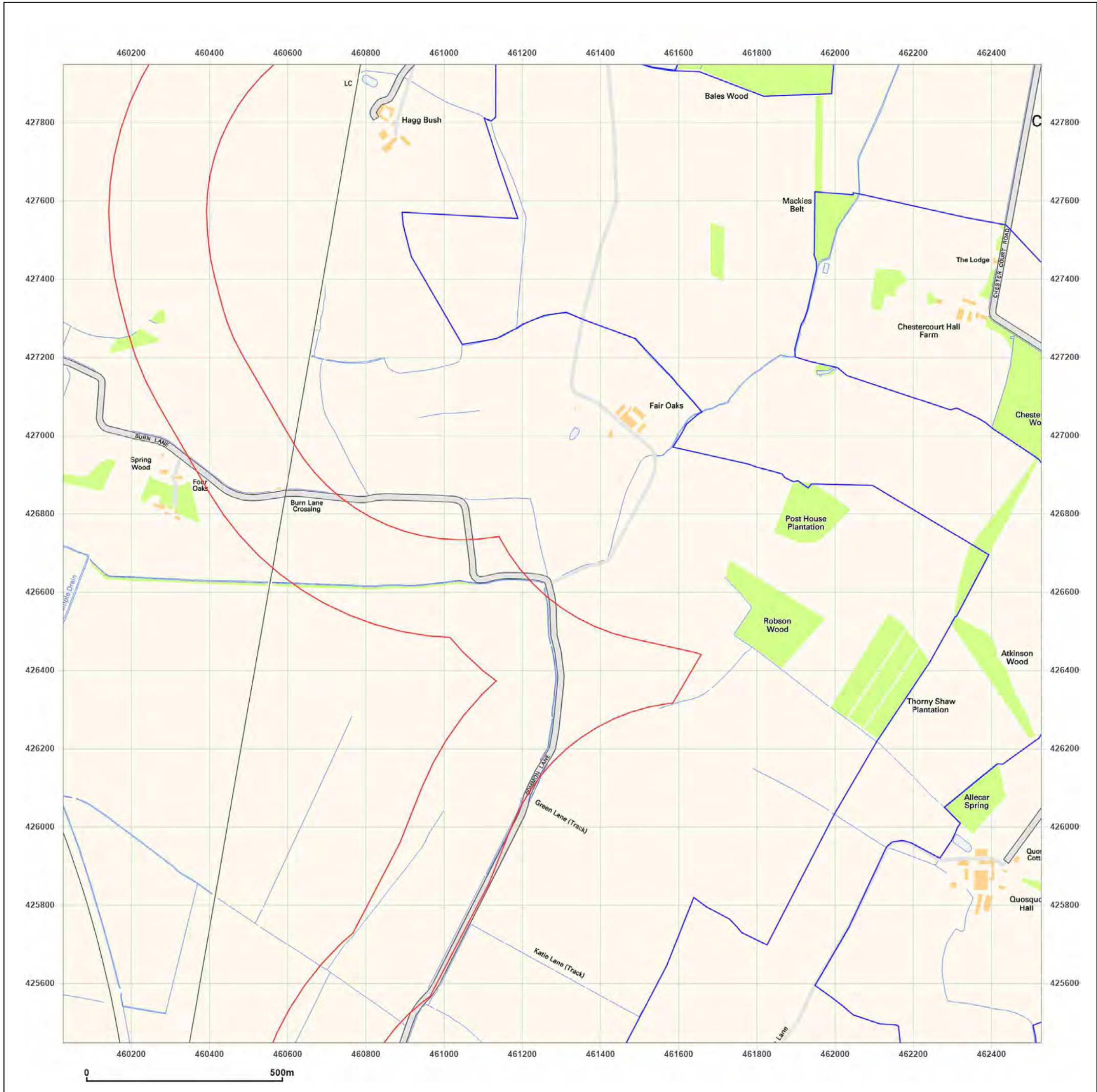

**Site Details:**

SHELTER 22M FROM COMUS INN, SELBY ROAD 6M FROM A1041, SELBY ROAD, CAMBLESFORTH, YO8 8HR

**Client Ref:** Camblesforth  
**Report Ref:** GSIP-2023-13637-13820\_SS\_1\_2  
**Grid Ref:** 461277, 426698

**Map Name:** National Grid  
**Map date:** 2023  
**Scale:** 1:10,000  
**Printed at:** 1:10,000

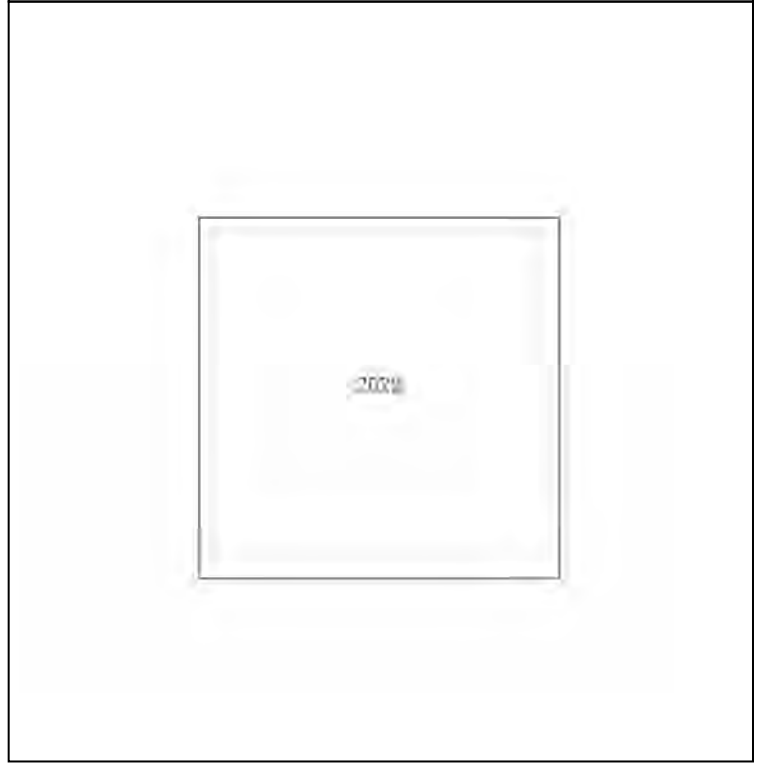
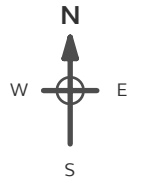

**Powered by**



Produced by  
 Groundsure Insights  
 T: 08444 159000  
 E: [info@groundsure.com](mailto:info@groundsure.com)  
 W: [www.groundsure.com](http://www.groundsure.com)

© Crown copyright and database rights 2018 Ordnance Survey 100035207

Production date: 03 May 2023

Map legend available at:  
[www.groundsure.com/sites/default/files/groundsure\\_legend.pdf](http://www.groundsure.com/sites/default/files/groundsure_legend.pdf)

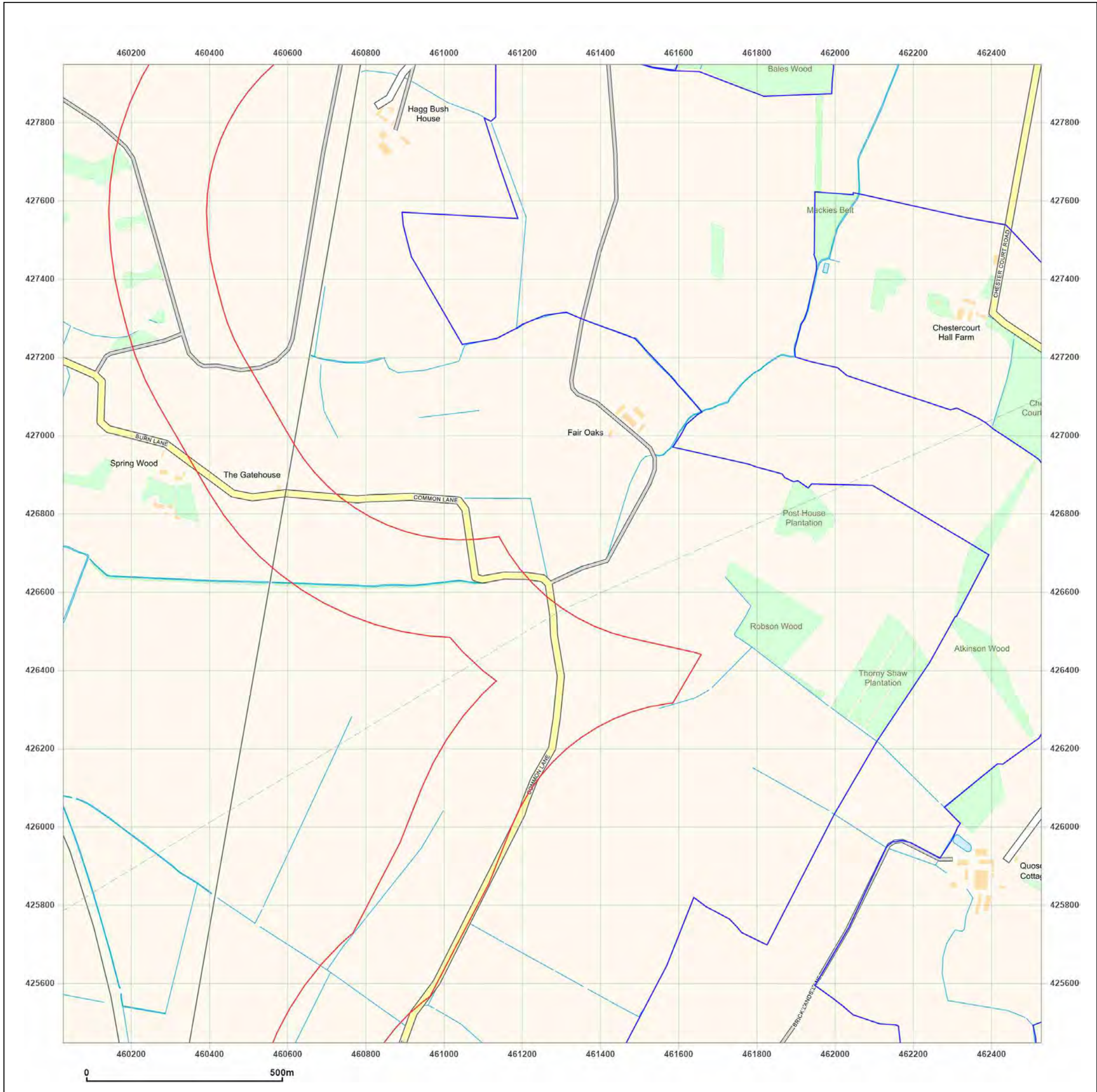

**Site Details:**

SHELTER 22M FROM COMUS INN, SELBY ROAD 6M FROM A1041, SELBY ROAD, CAMBLESFORTH, YO8 8HR

**Client Ref:** Camblesforth  
**Report Ref:** GSIP-2023-13637-13820\_SS\_1\_3  
**Grid Ref:** 461277, 429198

**Map Name:** County Series

**Map date:** 1851-1855

**Scale:** 1:10,560

**Printed at:** 1:10,560



Surveyed 1847  
 Revised N/A  
 Edition 1851  
 Copyright N/A  
 Levelled 1851

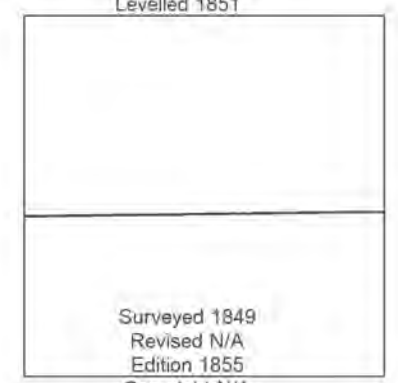

Surveyed 1849  
 Revised N/A  
 Edition 1855  
 Copyright N/A  
 Levelled N/A



Produced by Groundsure Insights  
 T: 08444 159000  
 E: [info@groundsure.com](mailto:info@groundsure.com)  
 W: [www.groundsure.com](http://www.groundsure.com)

© Crown copyright and database rights 2018 Ordnance Survey 100035207

Production date: 03 May 2023

Map legend available at: [www.groundsure.com/sites/default/files/groundsure\\_legend.pdf](http://www.groundsure.com/sites/default/files/groundsure_legend.pdf)

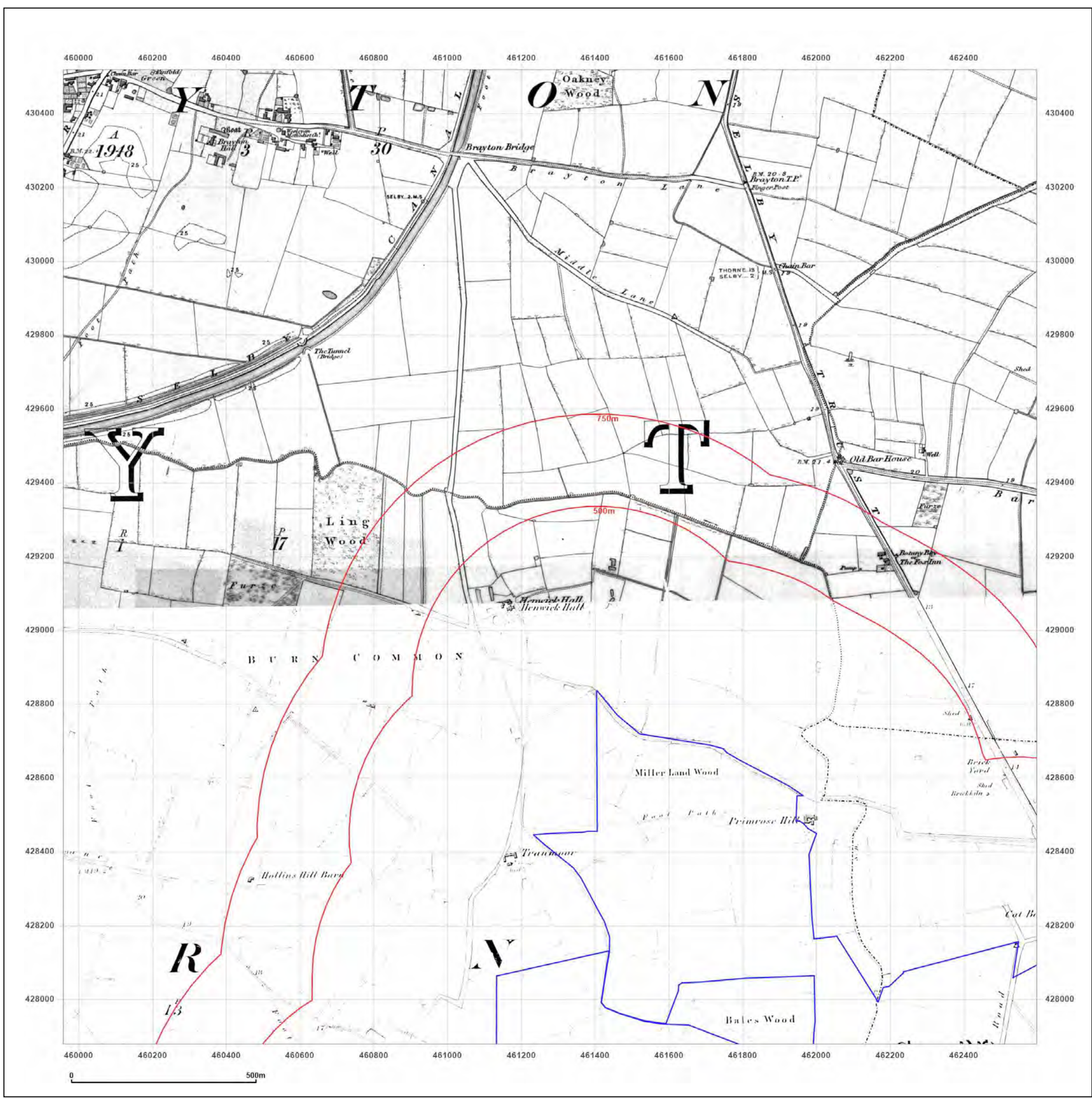

**Site Details:**

SHELTER 22M FROM COMUS  
INN, SELBY ROAD 6M FROM  
A1041, SELBY ROAD,  
CAMBLESFORTH, YO8 8HR

**Client Ref:** Camblesforth  
**Report Ref:** GSIP-2023-13637-13820\_SS\_1\_3  
**Grid Ref:** 461277, 429198

**Map Name:** County Series

**Map date:** 1888-1890

**Scale:** 1:10,560

**Printed at:** 1:10,560



Surveyed 1888  
Revised 1888  
Edition N/A  
Copyright N/A  
Levelled N/A

Surveyed 1890  
Revised 1890  
Edition N/A  
Copyright N/A  
Levelled N/A

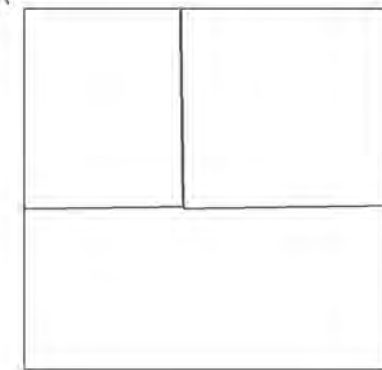

Produced by  
Groundsure Insights  
T: 08444 159000  
E: [info@groundsure.com](mailto:info@groundsure.com)  
W: [www.groundsure.com](http://www.groundsure.com)

© Crown copyright and database rights 2018 Ordnance Survey 100035207

Production date: 03 May 2023

Map legend available at:  
[www.groundsure.com/sites/default/files/groundsure\\_legend.pdf](http://www.groundsure.com/sites/default/files/groundsure_legend.pdf)

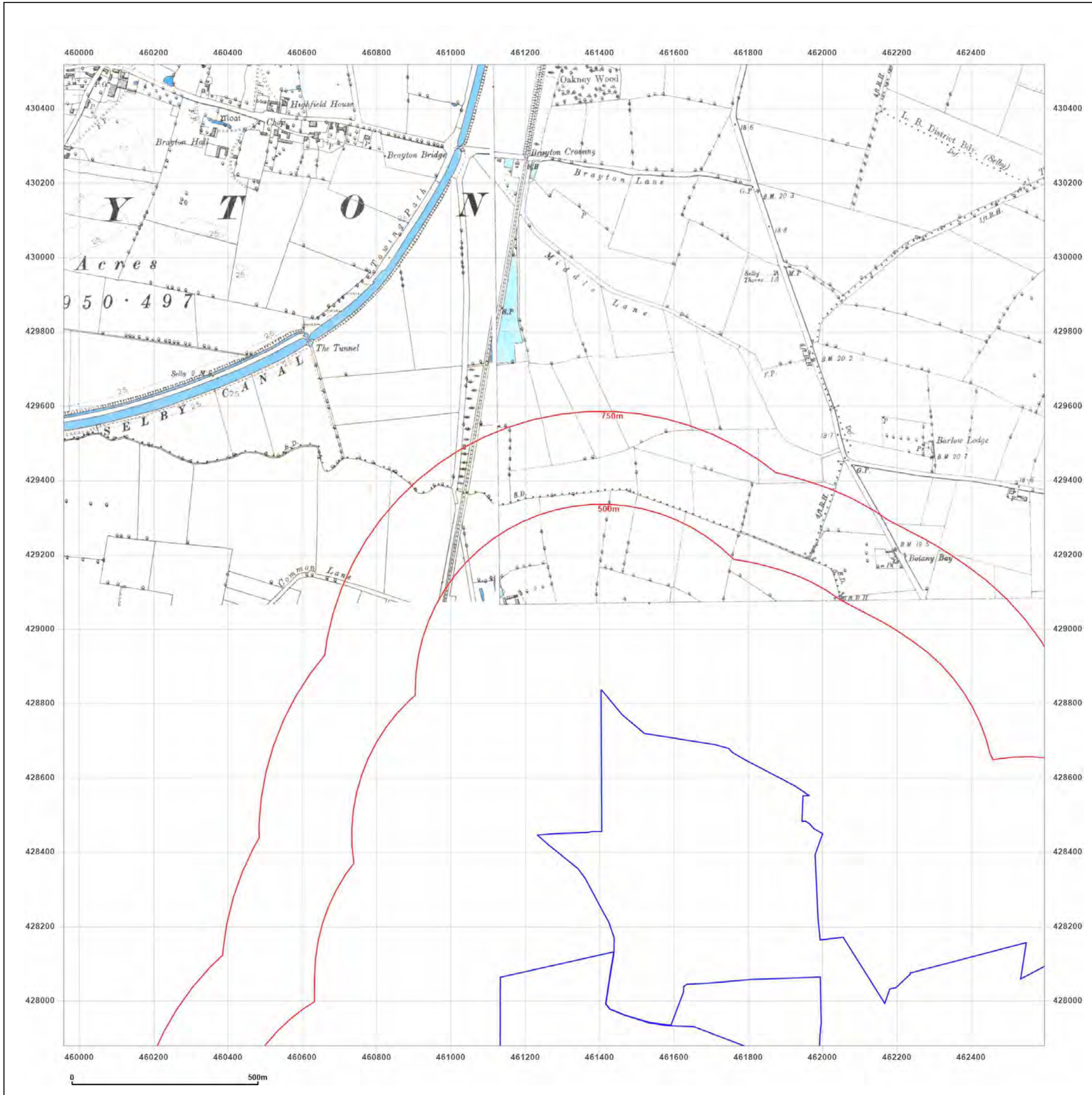

**Site Details:**

SHELTER 22M FROM COMUS  
INN, SELBY ROAD 6M FROM  
A1041, SELBY ROAD,  
CAMBLESFORTH, YO8 8HR

**Client Ref:** Camblesforth  
**Report Ref:** GSIP-2023-13637-13820\_SS\_1\_3  
**Grid Ref:** 461277, 429198

**Map Name:** County Series

**Map date:** 1891

**Scale:** 1:10,560

**Printed at:** 1:10,560

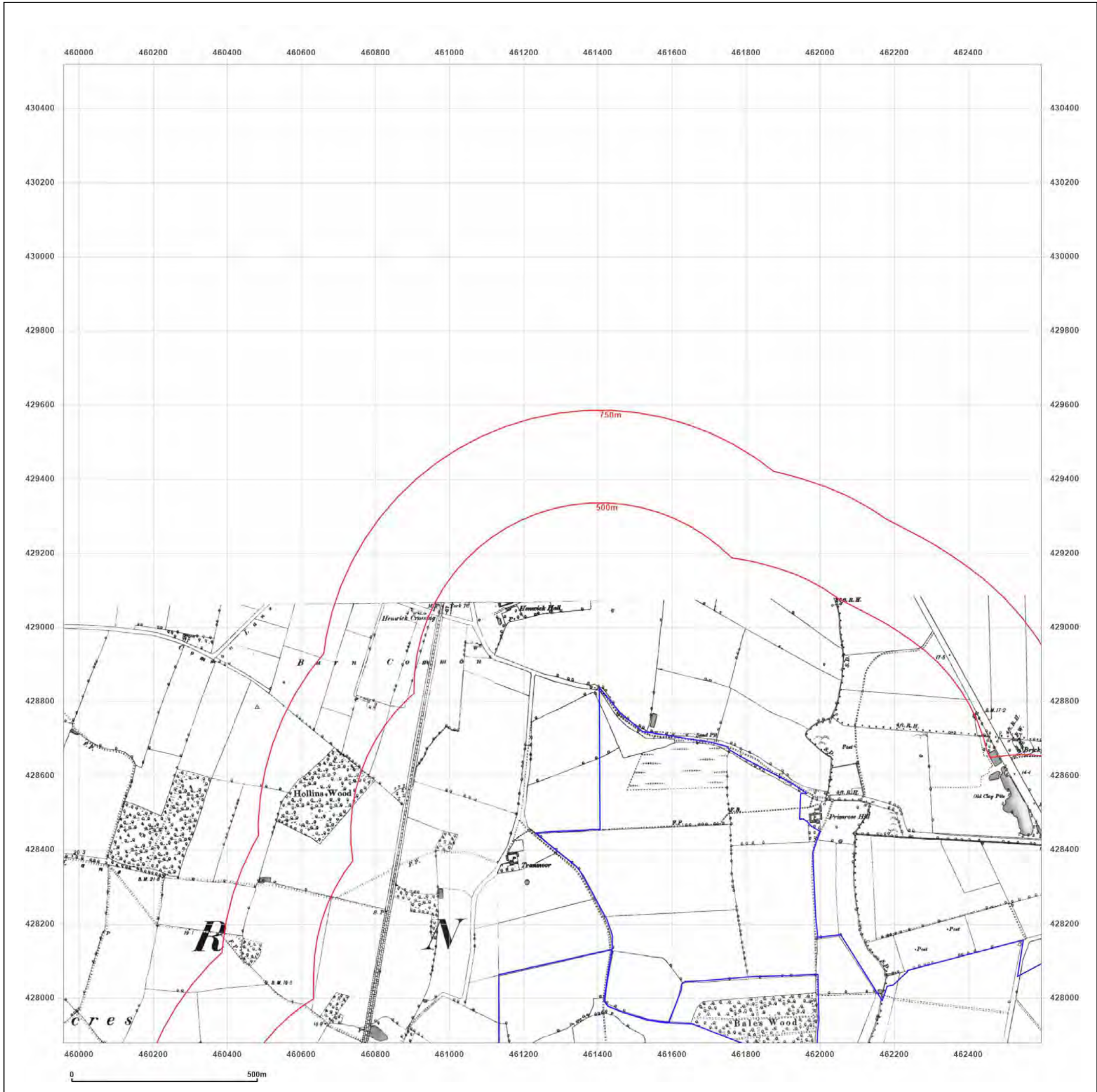

<p>Surveyed N/A Revised 1888 Edition 1907 Copyright 1891 Levelled N/A</p>	<p>Surveyed 1889 Revised N/A Edition 1891 Copyright N/A Levelled N/A</p>
---	--

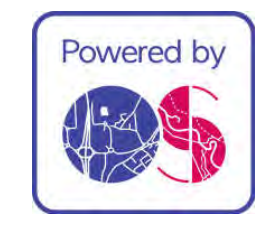

Produced by  
Groundsure Insights  
T: 08444 159000  
E: [info@groundsure.com](mailto:info@groundsure.com)  
W: [www.groundsure.com](http://www.groundsure.com)

© Crown copyright and database rights 2018 Ordnance Survey 100035207

Production date: 03 May 2023

Map legend available at:  
[www.groundsure.com/sites/default/files/groundsure\\_legend.pdf](http://www.groundsure.com/sites/default/files/groundsure_legend.pdf)



**Site Details:**

SHELTER 22M FROM COMUS INN, SELBY ROAD 6M FROM A1041, SELBY ROAD, CAMBLESFORTH, YO8 8HR

**Client Ref:** Camblesforth  
**Report Ref:** GSIP-2023-13637-13820\_SS\_1\_3  
**Grid Ref:** 461277, 429198

**Map Name:** County Series

**Map date:** 1905-1908

**Scale:** 1:10,560

**Printed at:** 1:10,560

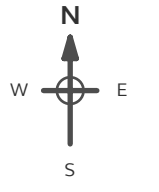

Surveyed 1890 Revised 1908 Edition N/A Copyright N/A Levelled N/A	Surveyed 1849 Revised 1905 Edition N/A Copyright N/A Levelled N/A
Surveyed 1888 Revised 1908 Edition 1908 Copyright N/A Levelled N/A	Surveyed 1889 Revised 1908 Edition 1908 Copyright N/A Levelled N/A



Produced by  
 Groundsure Insights  
 T: 08444 159000  
 E: [info@groundsure.com](mailto:info@groundsure.com)  
 W: [www.groundsure.com](http://www.groundsure.com)

© Crown copyright and database rights 2018 Ordnance Survey 100035207

Production date: 03 May 2023

Map legend available at:  
[www.groundsure.com/sites/default/files/groundsure\\_legend.pdf](http://www.groundsure.com/sites/default/files/groundsure_legend.pdf)

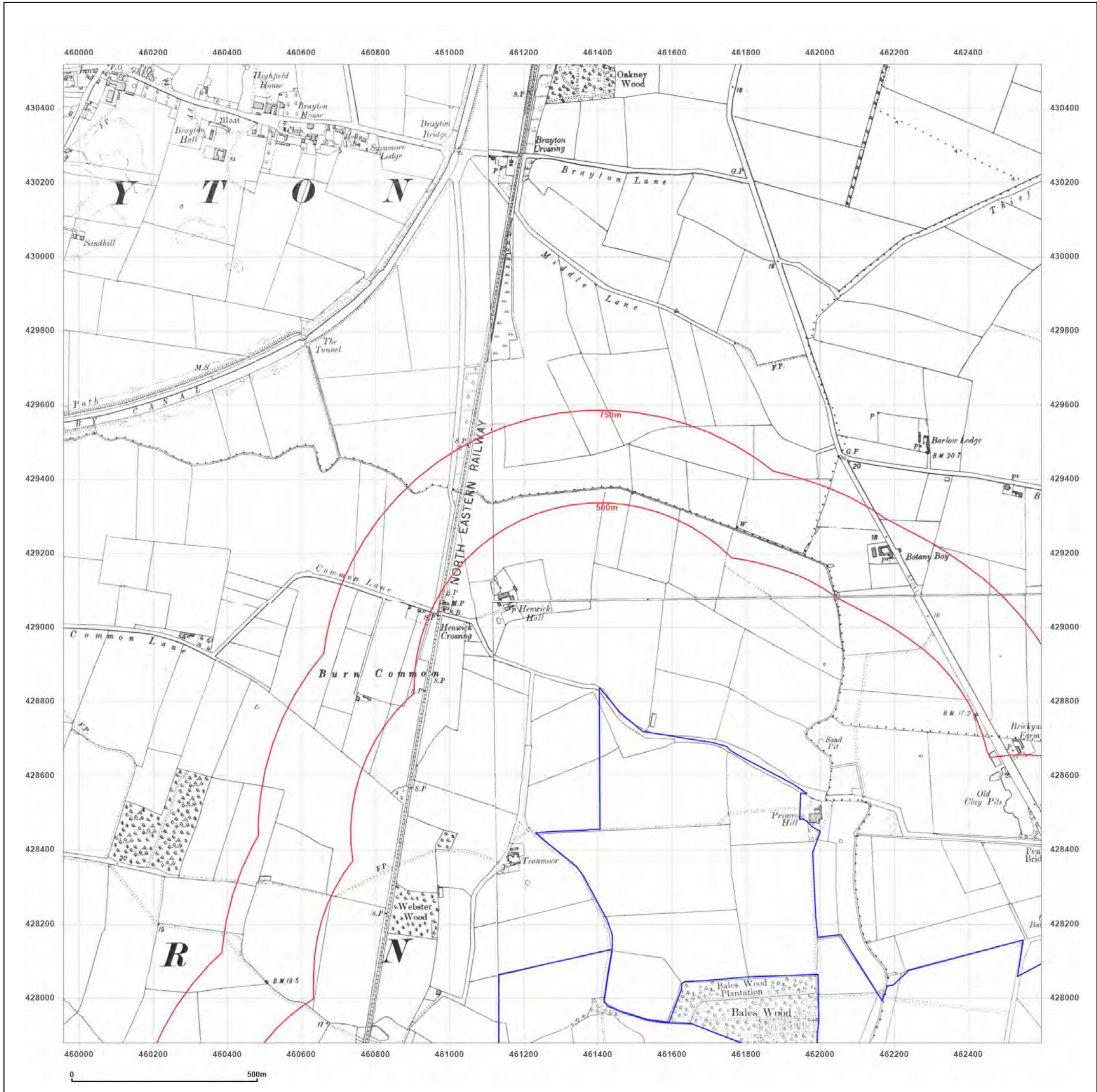

**Site Details:**

SHELTER 22M FROM COMUS  
INN, SELBY ROAD 6M FROM  
A1041, SELBY ROAD,  
CAMBLESFORTH, YO8 8HR

**Client Ref:** Camblesforth  
**Report Ref:** GSIP-2023-13637-13820\_SS\_1\_3  
**Grid Ref:** 461277, 429198

**Map Name:** County Series

**Map date:** 1908

**Scale:** 1:10,560

**Printed at:** 1:10,560

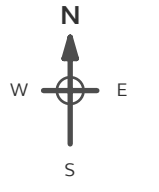

Surveyed 1890  
Revised 1908  
Edition 1908  
Copyright N/A  
Levelled N/A

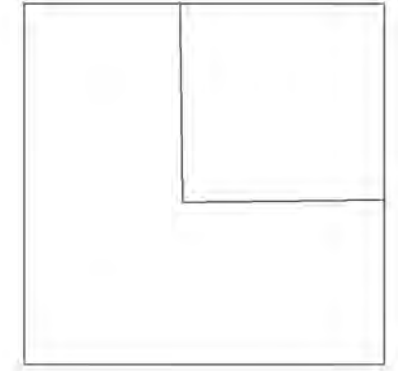

Produced by  
Groundsure Insights  
T: 08444 159000  
E: [info@groundsure.com](mailto:info@groundsure.com)  
W: [www.groundsure.com](http://www.groundsure.com)

© Crown copyright and database rights 2018 Ordnance Survey 100035207

Production date: 03 May 2023

Map legend available at:  
[www.groundsure.com/sites/default/files/groundsure\\_legend.pdf](http://www.groundsure.com/sites/default/files/groundsure_legend.pdf)

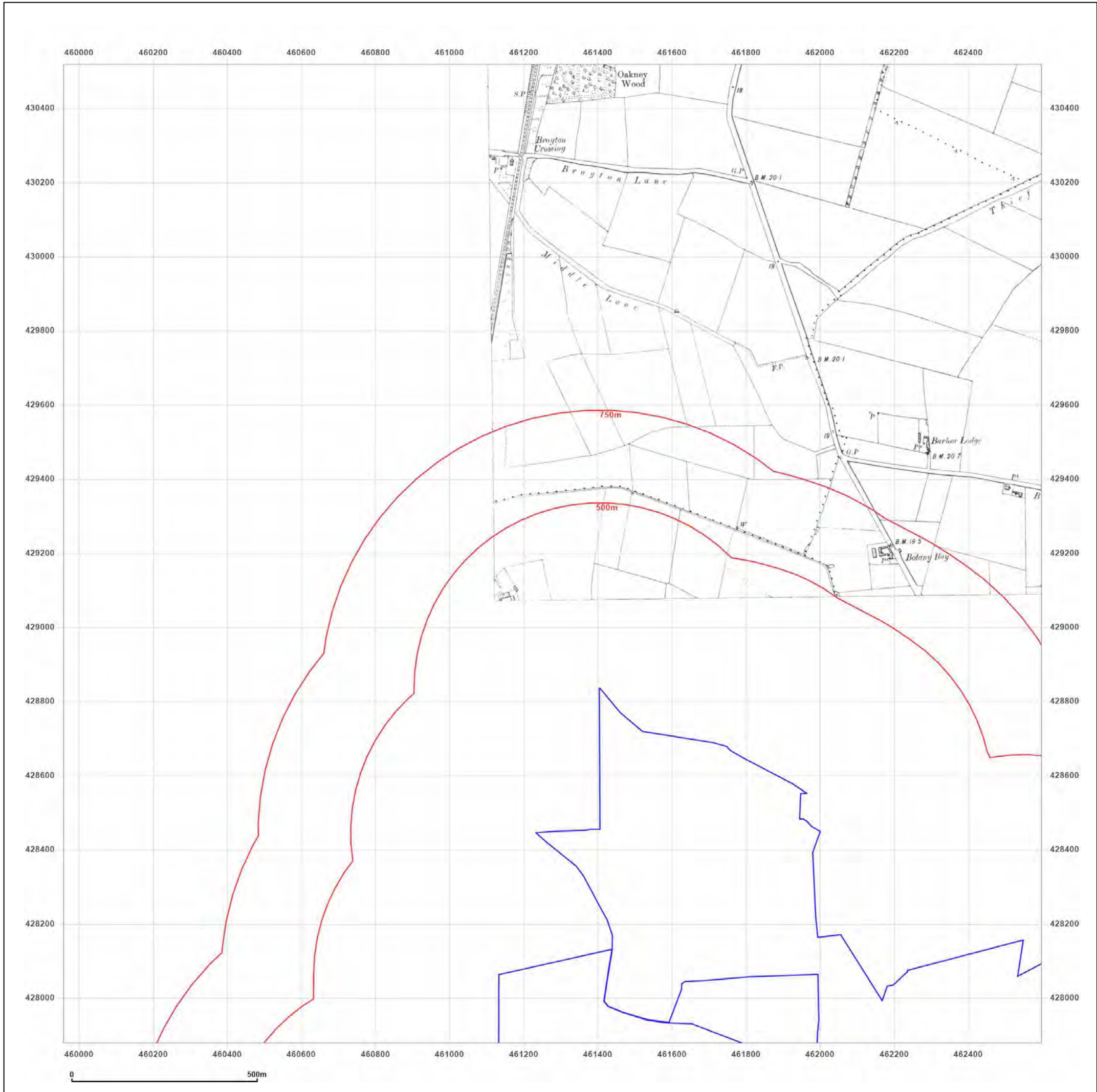

**Site Details:**

SHELTER 22M FROM COMUS  
INN, SELBY ROAD 6M FROM  
A1041, SELBY ROAD,  
CAMBLESFORTH, YO8 8HR

**Client Ref:** Camblesforth  
**Report Ref:** GSIP-2023-13637-13820\_SS\_1\_3  
**Grid Ref:** 461277, 429198

**Map Name:** County Series

**Map date:** 1938

**Scale:** 1:10,560

**Printed at:** 1:10,560



Surveyed 1849  
Revised 1938  
Edition N/A  
Copyright N/A  
Levelled N/A

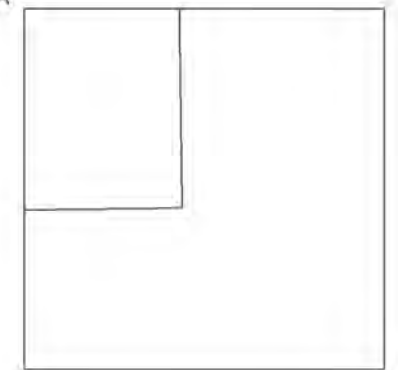

Produced by  
Groundsure Insights  
T: 08444 159000  
E: [info@groundsure.com](mailto:info@groundsure.com)  
W: [www.groundsure.com](http://www.groundsure.com)

© Crown copyright and database rights 2018 Ordnance Survey 100035207

Production date: 03 May 2023

Map legend available at:  
[www.groundsure.com/sites/default/files/groundsure\\_legend.pdf](http://www.groundsure.com/sites/default/files/groundsure_legend.pdf)

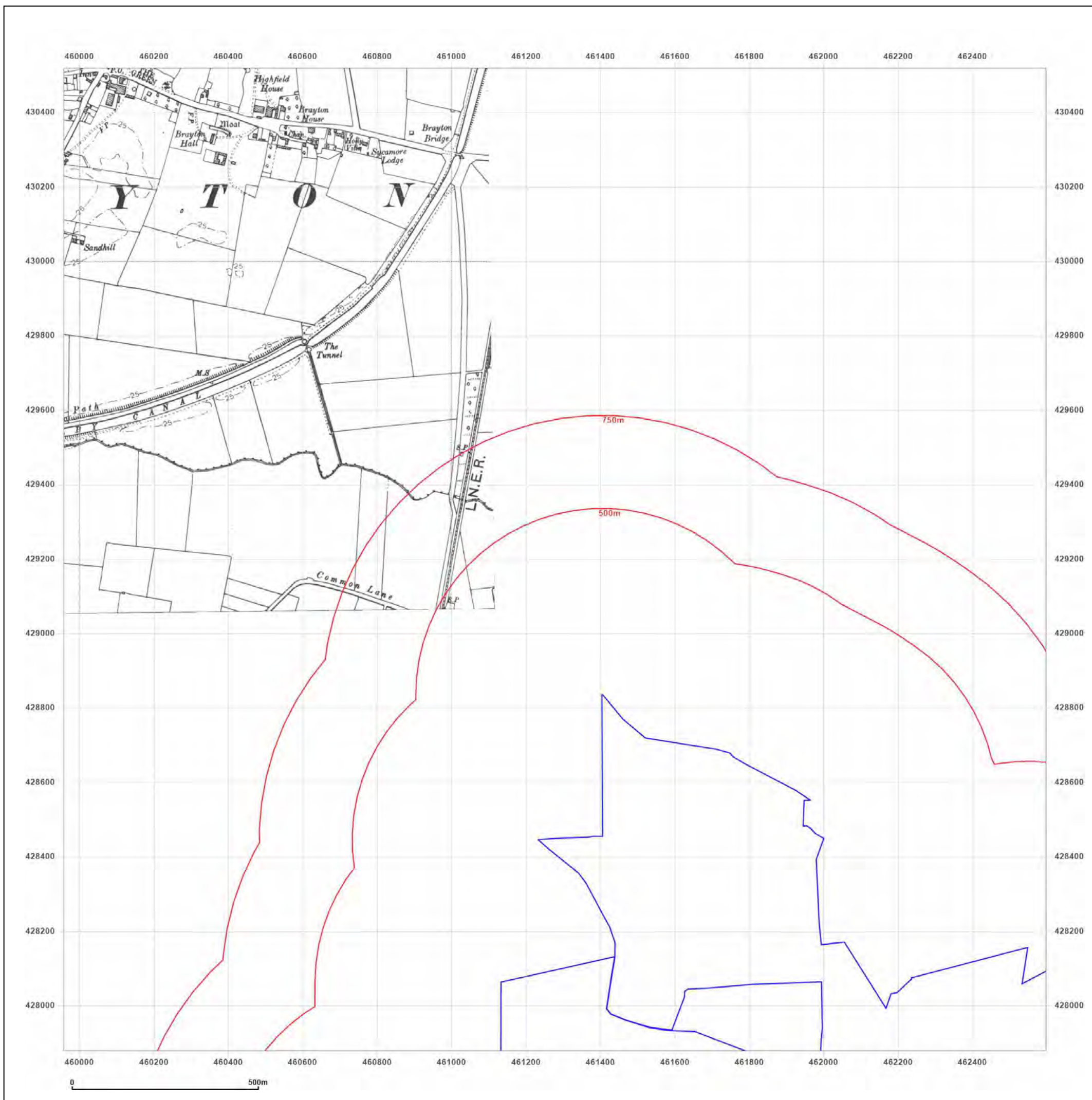

**Site Details:**

SHELTER 22M FROM COMUS INN, SELBY ROAD 6M FROM A1041, SELBY ROAD, CAMBLESFORTH, YO8 8HR

**Client Ref:** Camblesforth  
**Report Ref:** GSIP-2023-13637-13820\_SS\_1\_3  
**Grid Ref:** 461277, 429198

**Map Name:** County Series

**Map date:** 1950

**Scale:** 1:10,560

**Printed at:** 1:10,560

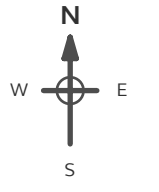

Surveyed 1849  
 Revised 1950  
 Edition N/A  
 Copyright N/A  
 Levelled N/A

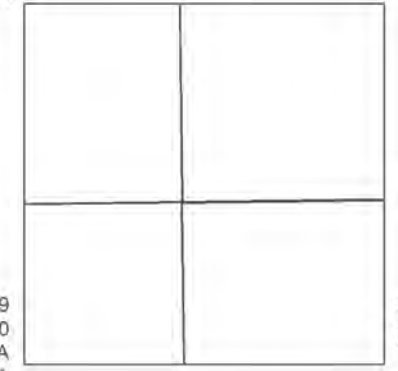

Surveyed 1849  
 Revised 1950  
 Edition N/A  
 Copyright N/A  
 Levelled N/A



Produced by  
 Groundsure Insights  
 T: 08444 159000  
 E: [info@groundsure.com](mailto:info@groundsure.com)  
 W: [www.groundsure.com](http://www.groundsure.com)

© Crown copyright and database rights 2018 Ordnance Survey 100035207

Production date: 03 May 2023

Map legend available at:  
[www.groundsure.com/sites/default/files/groundsure\\_legend.pdf](http://www.groundsure.com/sites/default/files/groundsure_legend.pdf)

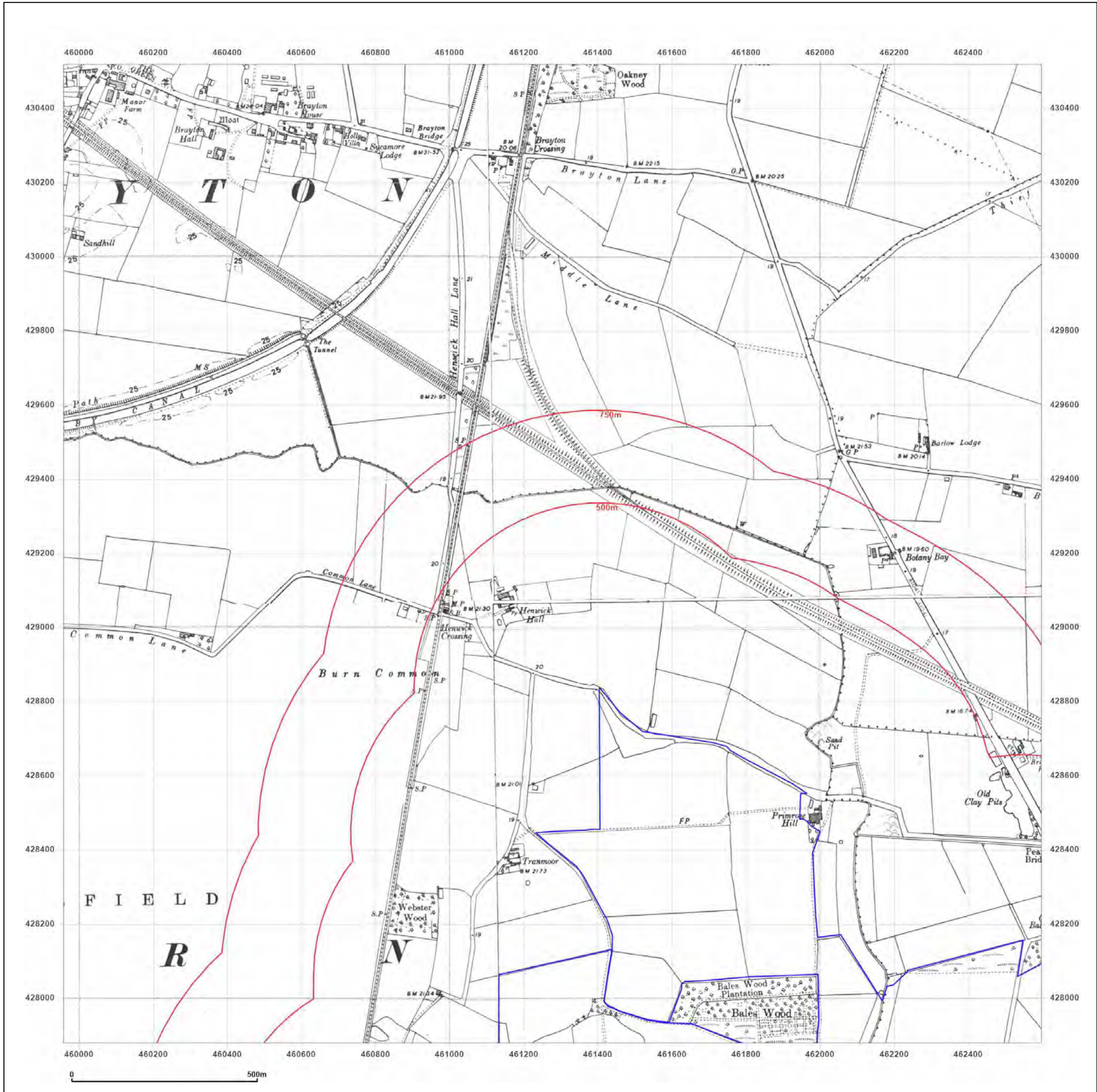

**Site Details:**

SHELTER 22M FROM COMUS INN, SELBY ROAD 6M FROM A1041, SELBY ROAD, CAMBLESFORTH, YO8 8HR

**Client Ref:** Camblesforth  
**Report Ref:** GSIP-2023-13637-13820\_SS\_1\_3  
**Grid Ref:** 461277, 429198

**Map Name:** Provisional

**Map date:** 1957-1958

**Scale:** 1:10,560

**Printed at:** 1:10,560



Surveyed N/A Revised 1957 Edition N/A Copyright N/A Levelled N/A	Surveyed N/A Revised 1957 Edition N/A Copyright 1958 Levelled N/A
Surveyed N/A Revised 1957 Edition N/A Copyright N/A Levelled N/A	Surveyed N/A Revised 1957 Edition N/A Copyright 1958 Levelled N/A



Produced by  
 Groundsure Insights  
 T: 08444 159000  
 E: [info@groundsure.com](mailto:info@groundsure.com)  
 W: [www.groundsure.com](http://www.groundsure.com)

© Crown copyright and database rights 2018 Ordnance Survey 100035207

Production date: 03 May 2023

Map legend available at:  
[www.groundsure.com/sites/default/files/groundsure\\_legend.pdf](http://www.groundsure.com/sites/default/files/groundsure_legend.pdf)

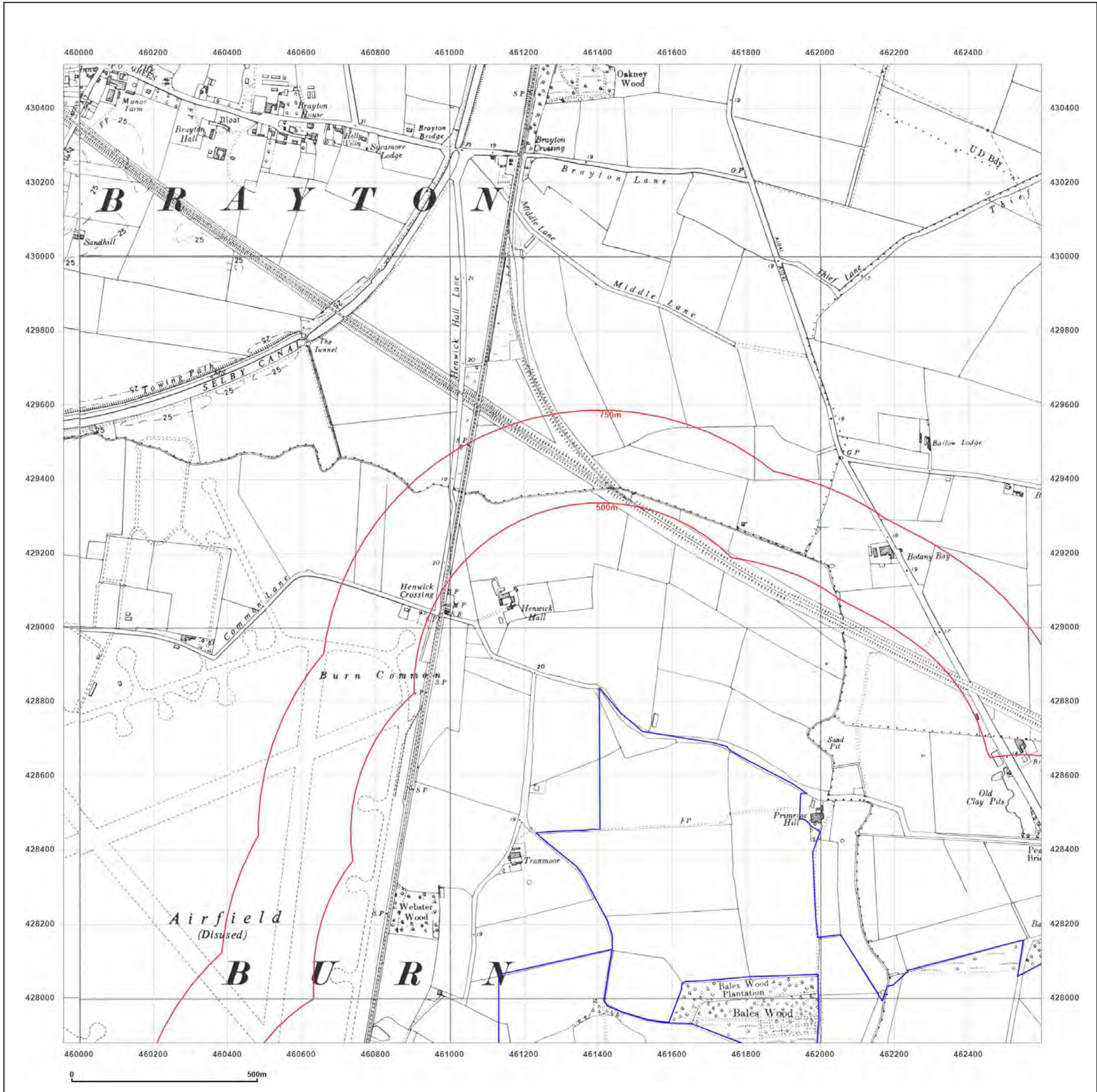

**Site Details:**

SHELTER 22M FROM COMUS INN, SELBY ROAD 6M FROM A1041, SELBY ROAD, CAMBLESFORTH, YO8 8HR

**Client Ref:** Camblesforth  
**Report Ref:** GSIP-2023-13637-13820\_SS\_1\_3  
**Grid Ref:** 461277, 429198

**Map Name:** National Grid

**Map date:** 1973

**Scale:** 1:10,000

**Printed at:** 1:10,000

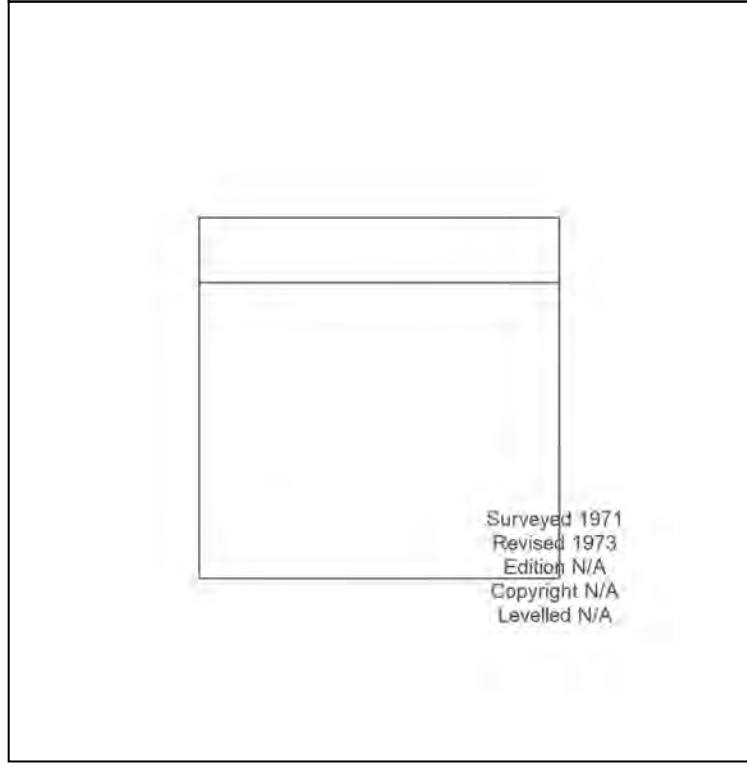

Surveyed 1971  
 Revised 1973  
 Edition N/A  
 Copyright N/A  
 Levelled N/A



Produced by  
 Groundsure Insights  
 T: 08444 159000  
 E: [info@groundsure.com](mailto:info@groundsure.com)  
 W: [www.groundsure.com](http://www.groundsure.com)

© Crown copyright and database rights 2018 Ordnance Survey 100035207

Production date: 03 May 2023

Map legend available at:  
[www.groundsure.com/sites/default/files/groundsure\\_legend.pdf](http://www.groundsure.com/sites/default/files/groundsure_legend.pdf)

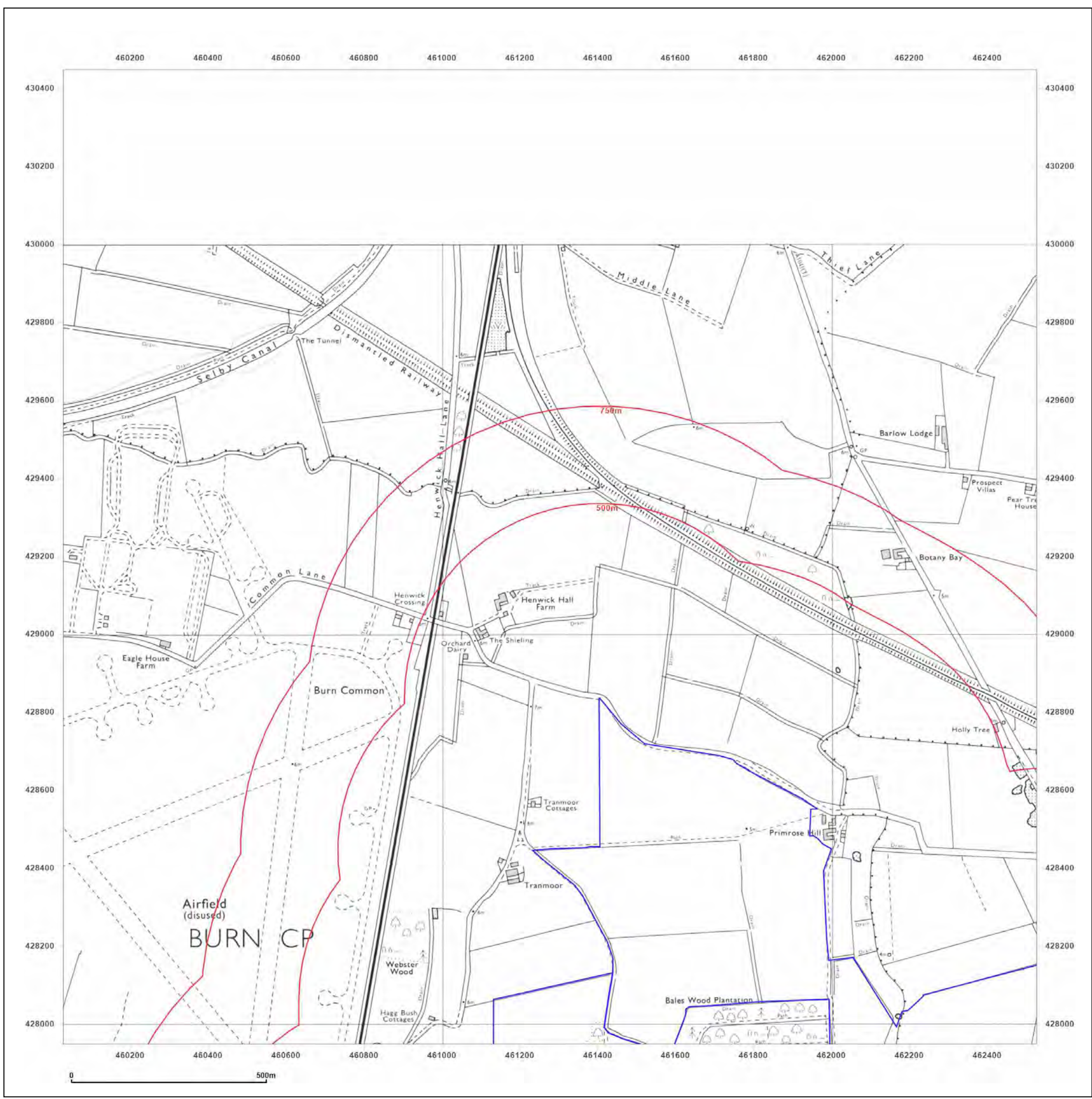

**Site Details:**

SHELTER 22M FROM COMUS INN, SELBY ROAD 6M FROM A1041, SELBY ROAD, CAMBLESFORTH, YO8 8HR

**Client Ref:** Camblesforth  
**Report Ref:** GSIP-2023-13637-13820\_SS\_1\_3  
**Grid Ref:** 461277, 429198

**Map Name:** National Grid

**Map date:** 2001

**Scale:** 1:10,000

**Printed at:** 1:10,000

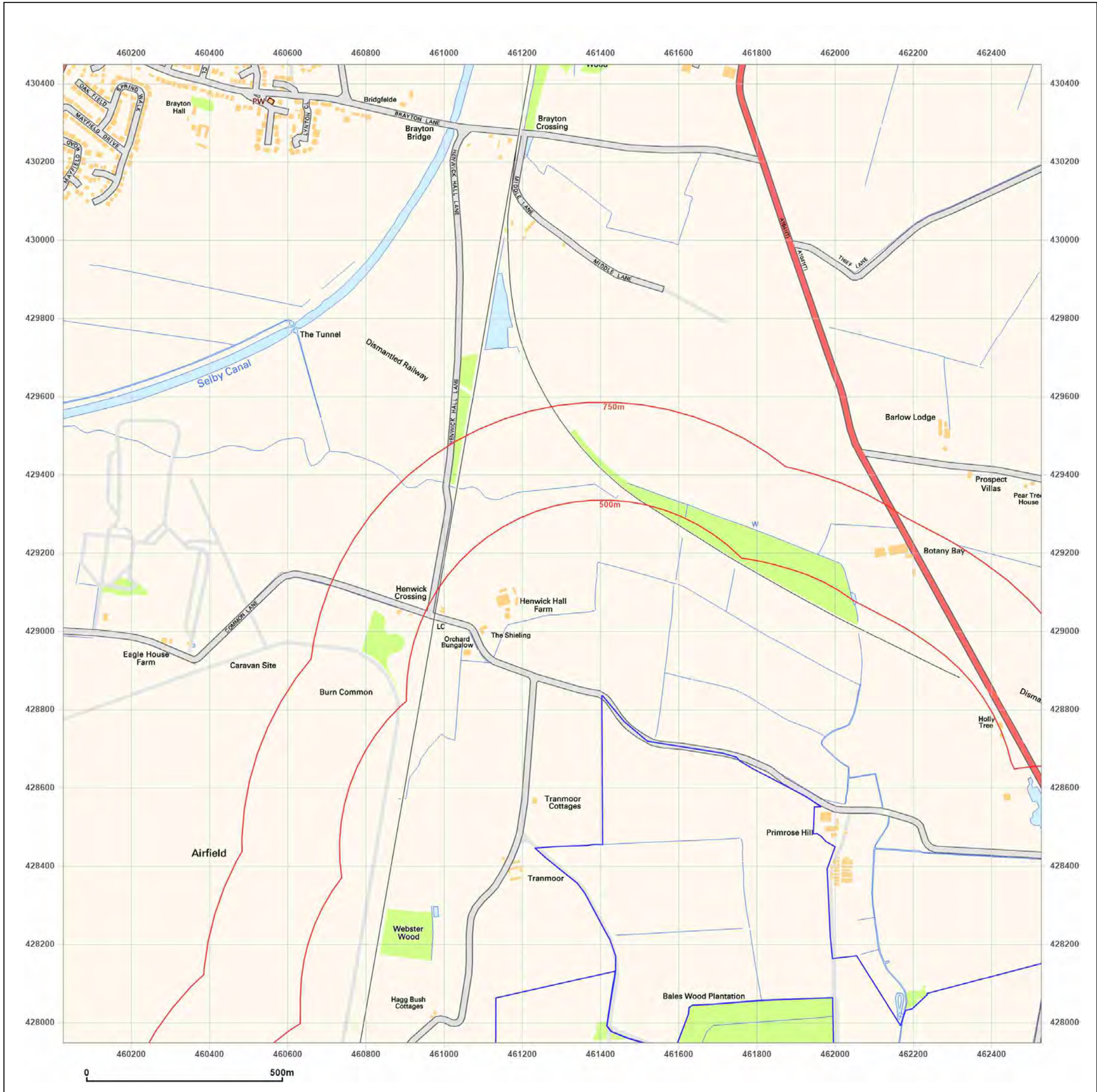
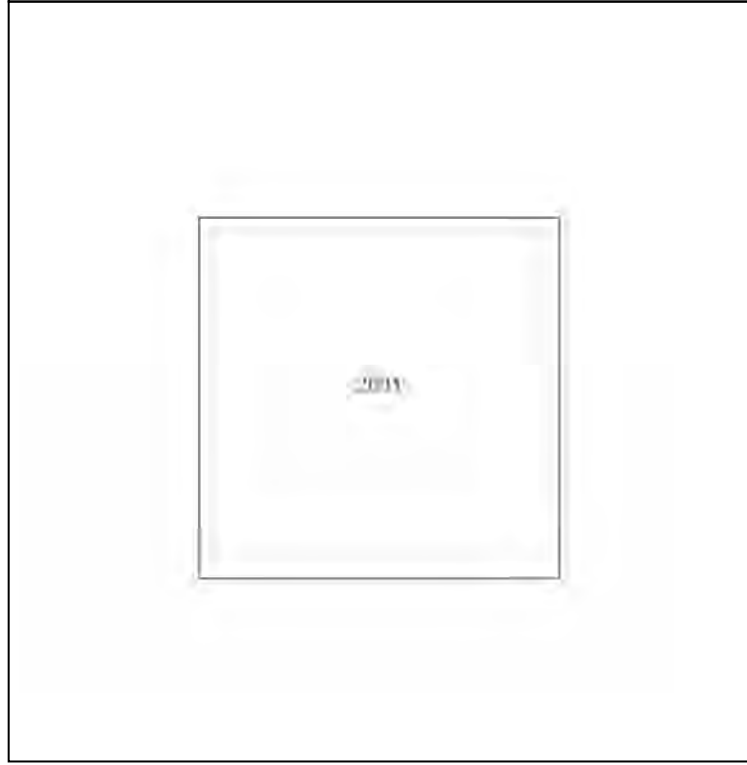

Produced by  
 Groundsure Insights  
 T: 08444 159000  
 E: [info@groundsure.com](mailto:info@groundsure.com)  
 W: [www.groundsure.com](http://www.groundsure.com)

© Crown copyright and database rights 2018 Ordnance Survey 100035207

Production date: 03 May 2023

Map legend available at:  
[www.groundsure.com/sites/default/files/groundsure\\_legend.pdf](http://www.groundsure.com/sites/default/files/groundsure_legend.pdf)

**Site Details:**

SHELTER 22M FROM COMUS INN, SELBY ROAD 6M FROM A1041, SELBY ROAD, CAMBLESFORTH, YO8 8HR

**Client Ref:** Camblesforth  
**Report Ref:** GSIP-2023-13637-13820\_SS\_1\_3  
**Grid Ref:** 461277, 429198

**Map Name:** National Grid

**Map date:** 2010

**Scale:** 1:10,000

**Printed at:** 1:10,000

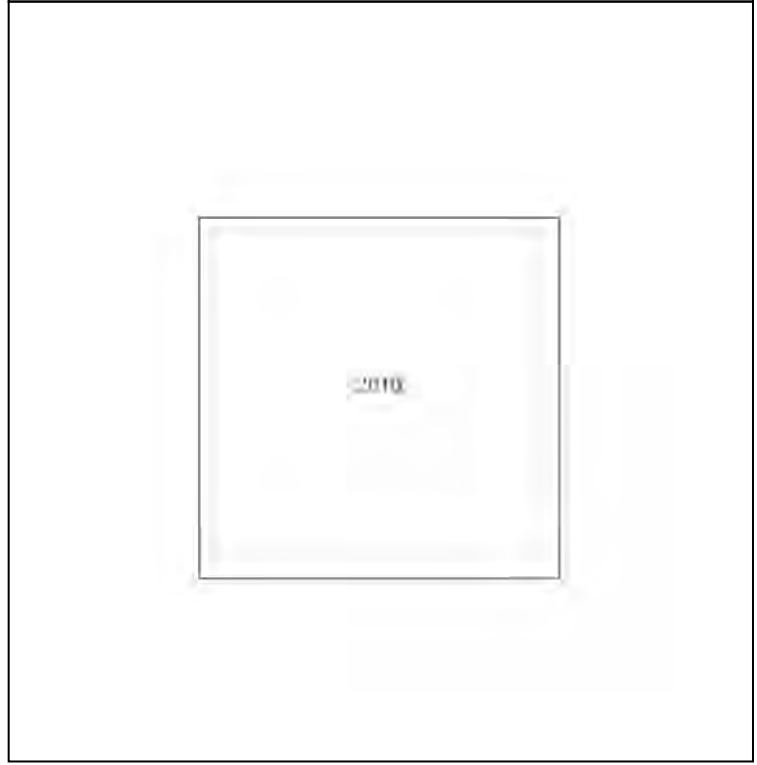

Produced by  
 Groundsure Insights  
 T: 08444 159000  
 E: [info@groundsure.com](mailto:info@groundsure.com)  
 W: [www.groundsure.com](http://www.groundsure.com)

© Crown copyright and database rights 2018 Ordnance Survey 100035207

Production date: 03 May 2023

Map legend available at:  
[www.groundsure.com/sites/default/files/groundsure\\_legend.pdf](http://www.groundsure.com/sites/default/files/groundsure_legend.pdf)





**Site Details:**

SHELTER 22M FROM COMUS INN, SELBY ROAD 6M FROM A1041, SELBY ROAD, CAMBLESFORTH, YO8 8HR

**Client Ref:** Camblesforth  
**Report Ref:** GSIP-2023-13637-13820\_SS\_1\_3  
**Grid Ref:** 461277, 429198

**Map Name:** National Grid

**Map date:** 2023

**Scale:** 1:10,000

**Printed at:** 1:10,000

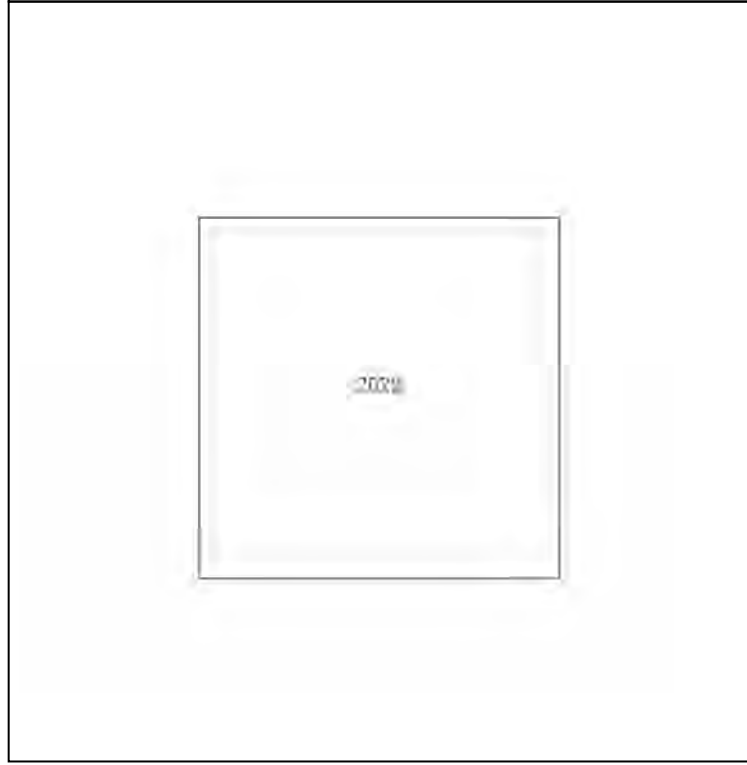
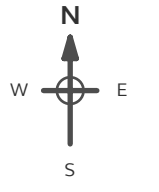

Produced by Groundsure Insights  
 T: 08444 159000  
 E: [info@groundsure.com](mailto:info@groundsure.com)  
 W: [www.groundsure.com](http://www.groundsure.com)

© Crown copyright and database rights 2018 Ordnance Survey 100035207

Production date: 03 May 2023

Map legend available at: [www.groundsure.com/sites/default/files/groundsure\\_legend.pdf](http://www.groundsure.com/sites/default/files/groundsure_legend.pdf)





**Site Details:**

SHELTER 22M FROM COMUS INN, SELBY ROAD 6M FROM A1041, SELBY ROAD, CAMBLESFORTH, YO8 8HR

**Client Ref:** Camblesforth  
**Report Ref:** GSIP-2023-13637-13820\_SS\_2\_1  
**Grid Ref:** 463777, 424198

**Map Name:** County Series

**Map date:** 1891

**Scale:** 1:10,560

**Printed at:** 1:10,560



Surveyed 1888  
 Revised N/A  
 Edition 1891  
 Copyright N/A  
 Levelled N/A



Produced by  
 Groundsure Insights  
 T: 08444 159000  
 E: [info@groundsure.com](mailto:info@groundsure.com)  
 W: [www.groundsure.com](http://www.groundsure.com)

© Crown copyright and database rights 2018 Ordnance Survey 100035207

Production date: 03 May 2023

Map legend available at:  
[www.groundsure.com/sites/default/files/groundsure\\_legend.pdf](http://www.groundsure.com/sites/default/files/groundsure_legend.pdf)

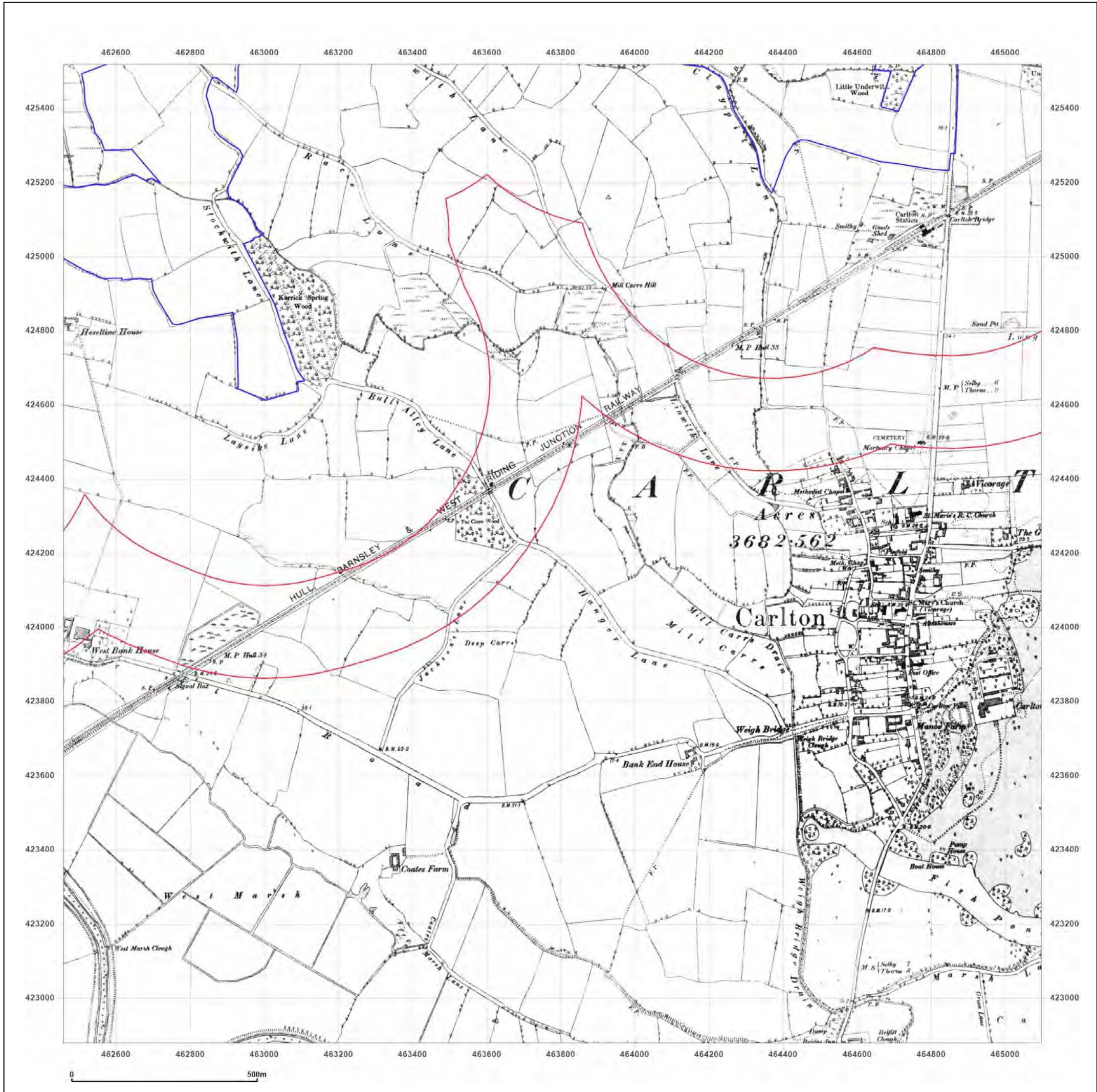

**Site Details:**

SHELTER 22M FROM COMUS  
INN, SELBY ROAD 6M FROM  
A1041, SELBY ROAD,  
CAMBLESFORTH, YO8 8HR

**Client Ref:** Camblesforth  
**Report Ref:** GSIP-2023-13637-13820\_SS\_2\_1  
**Grid Ref:** 463777, 424198

**Map Name:** County Series

**Map date:** 1908

**Scale:** 1:10,560

**Printed at:** 1:10,560



Surveyed 1888  
Revised 1908  
Edition 1908  
Copyright N/A  
Levelled N/A



Produced by  
Groundsure Insights  
T: 08444 159000  
E: [info@groundsure.com](mailto:info@groundsure.com)  
W: [www.groundsure.com](http://www.groundsure.com)

© Crown copyright and database rights 2018 Ordnance Survey 100035207

Production date: 03 May 2023

Map legend available at:  
[www.groundsure.com/sites/default/files/groundsure\\_legend.pdf](http://www.groundsure.com/sites/default/files/groundsure_legend.pdf)

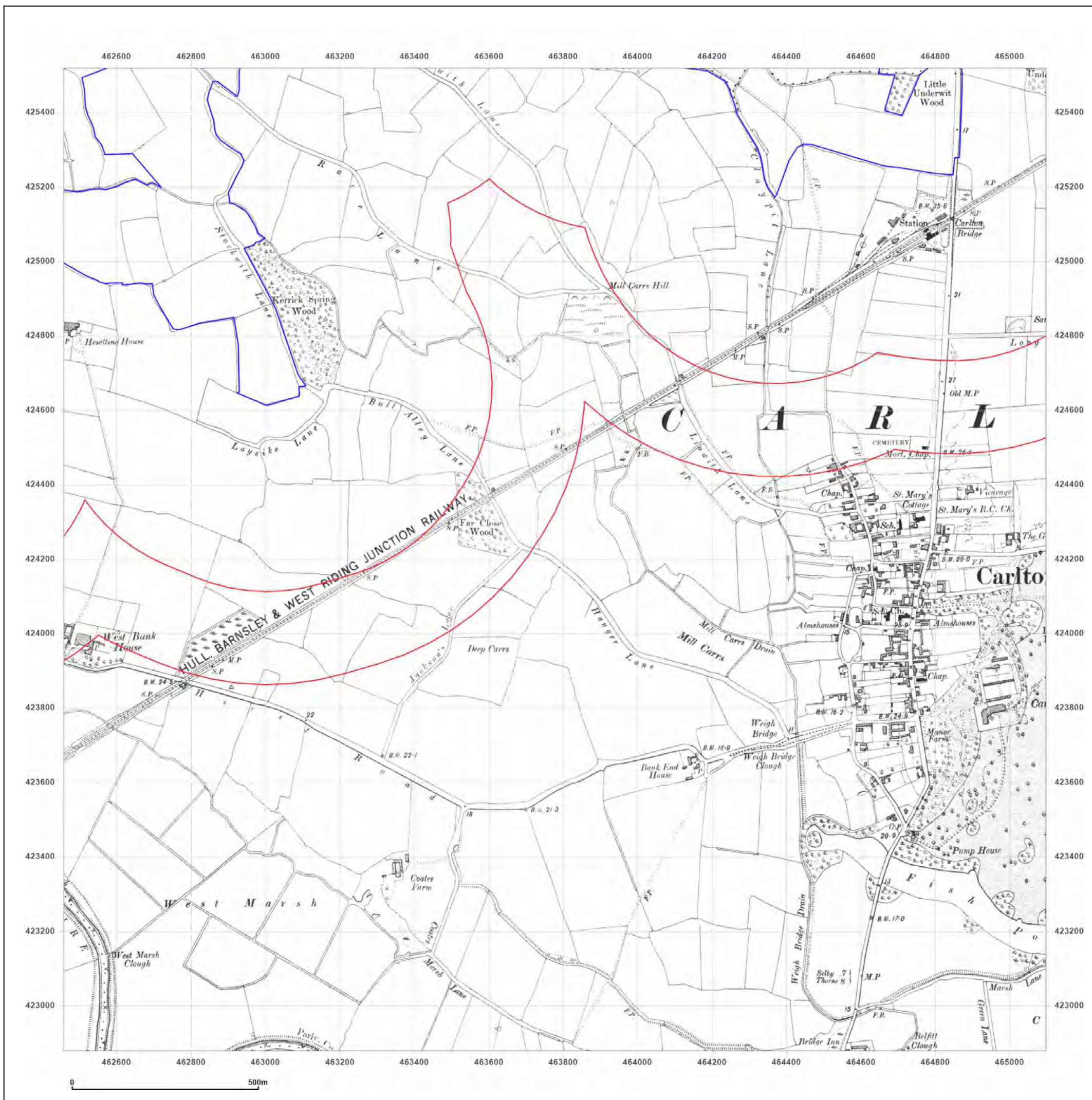

**Site Details:**

SHELTER 22M FROM COMUS INN, SELBY ROAD 6M FROM A1041, SELBY ROAD, CAMBLESFORTH, YO8 8HR

**Client Ref:** Camblesforth  
**Report Ref:** GSIP-2023-13637-13820\_SS\_2\_1  
**Grid Ref:** 463777, 424198

**Map Name:** County Series

**Map date:** 1950

**Scale:** 1:10,560

**Printed at:** 1:10,560



Surveyed 1849  
 Revised 1950  
 Edition N/A  
 Copyright N/A  
 Levelled N/A



Produced by  
 Groundsure Insights  
 T: 08444 159000  
 E: [info@groundsure.com](mailto:info@groundsure.com)  
 W: [www.groundsure.com](http://www.groundsure.com)

© Crown copyright and database rights 2018 Ordnance Survey 100035207

Production date: 03 May 2023

Map legend available at:  
[www.groundsure.com/sites/default/files/groundsure\\_legend.pdf](http://www.groundsure.com/sites/default/files/groundsure_legend.pdf)

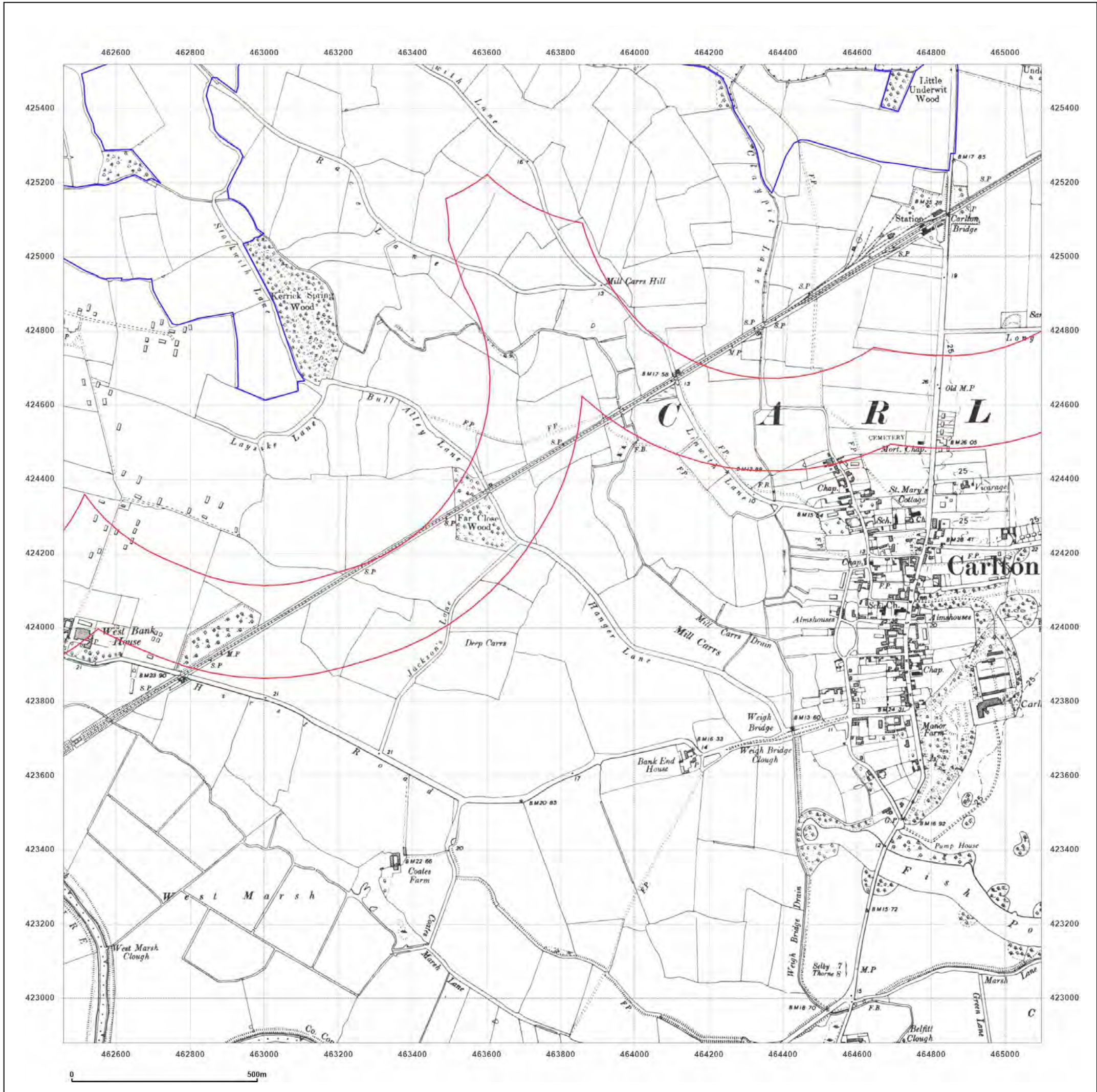

**Site Details:**  
 SHELTER 22M FROM COMUS INN, SELBY ROAD 6M FROM A1041, SELBY ROAD, CAMBLESFORTH, YO8 8HR

**Client Ref:** Camblesforth  
**Report Ref:** GSIP-2023-13637-13820\_SS\_2\_1  
**Grid Ref:** 463777, 424198

**Map Name:** Provisional  
**Map date:** 1955-1958  
**Scale:** 1:10,560  
**Printed at:** 1:10,560

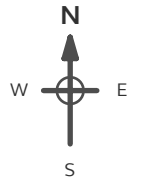

Surveyed N/A Revised 1957 Edition N/A Copyright 1958 Levelled N/A	Surveyed N/A Revised 1957 Edition N/A Copyright 1958 Levelled N/A
Surveyed 1950 Revised 1955 Edition 1956 Copyright N/A Levelled N/A	Surveyed 1951 Revised 1951 Edition N/A Copyright N/A Levelled N/A

 Produced by Groundsure Insights  
 T: 08444 159000  
 E: [info@groundsure.com](mailto:info@groundsure.com)  
 W: [www.groundsure.com](http://www.groundsure.com)

© Crown copyright and database rights 2018 Ordnance Survey 100035207

Production date: 03 May 2023

Map legend available at:  
[www.groundsure.com/sites/default/files/groundsure\\_legend.pdf](http://www.groundsure.com/sites/default/files/groundsure_legend.pdf)

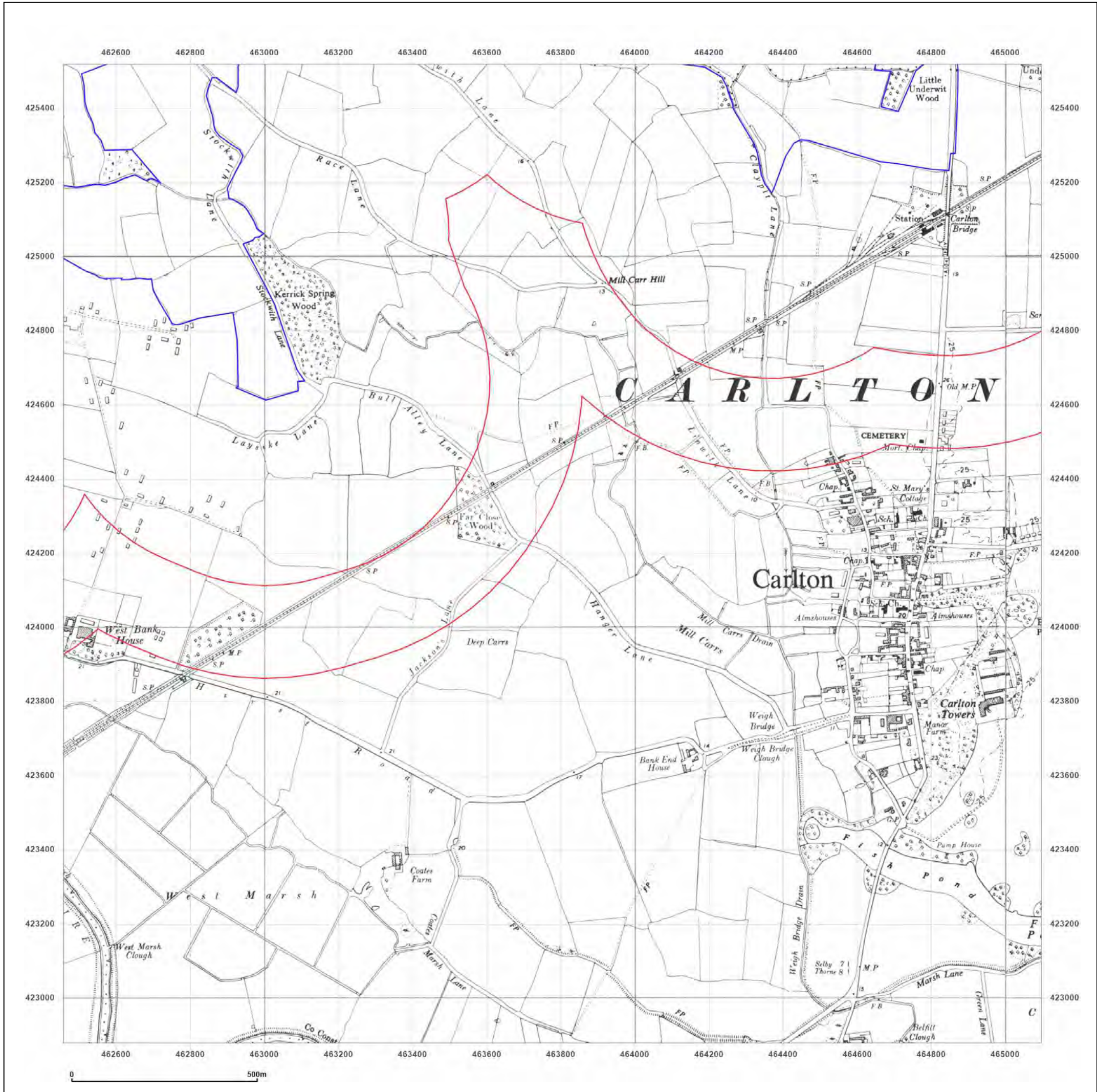

**Site Details:**

SHELTER 22M FROM COMUS INN, SELBY ROAD 6M FROM A1041, SELBY ROAD, CAMBLESFORTH, YO8 8HR

**Client Ref:** Camblesforth  
**Report Ref:** GSIP-2023-13637-13820\_SS\_2\_1  
**Grid Ref:** 463777, 424198

**Map Name:** National Grid

**Map date:** 1973-1974

**Scale:** 1:10,000

**Printed at:** 1:10,000



Surveyed 1971  
 Revised 1973  
 Edition N/A  
 Copyright N/A  
 Levelled N/A

Surveyed 1974  
 Revised 1974  
 Edition N/A  
 Copyright N/A  
 Levelled N/A

Surveyed 1973  
 Revised 1973  
 Edition N/A  
 Copyright N/A  
 Levelled N/A



Produced by  
 Groundsure Insights  
 T: 08444 159000  
 E: [info@groundsure.com](mailto:info@groundsure.com)  
 W: [www.groundsure.com](http://www.groundsure.com)

© Crown copyright and database rights 2018 Ordnance Survey 100035207

Production date: 03 May 2023

Map legend available at:  
[www.groundsure.com/sites/default/files/groundsure\\_legend.pdf](http://www.groundsure.com/sites/default/files/groundsure_legend.pdf)

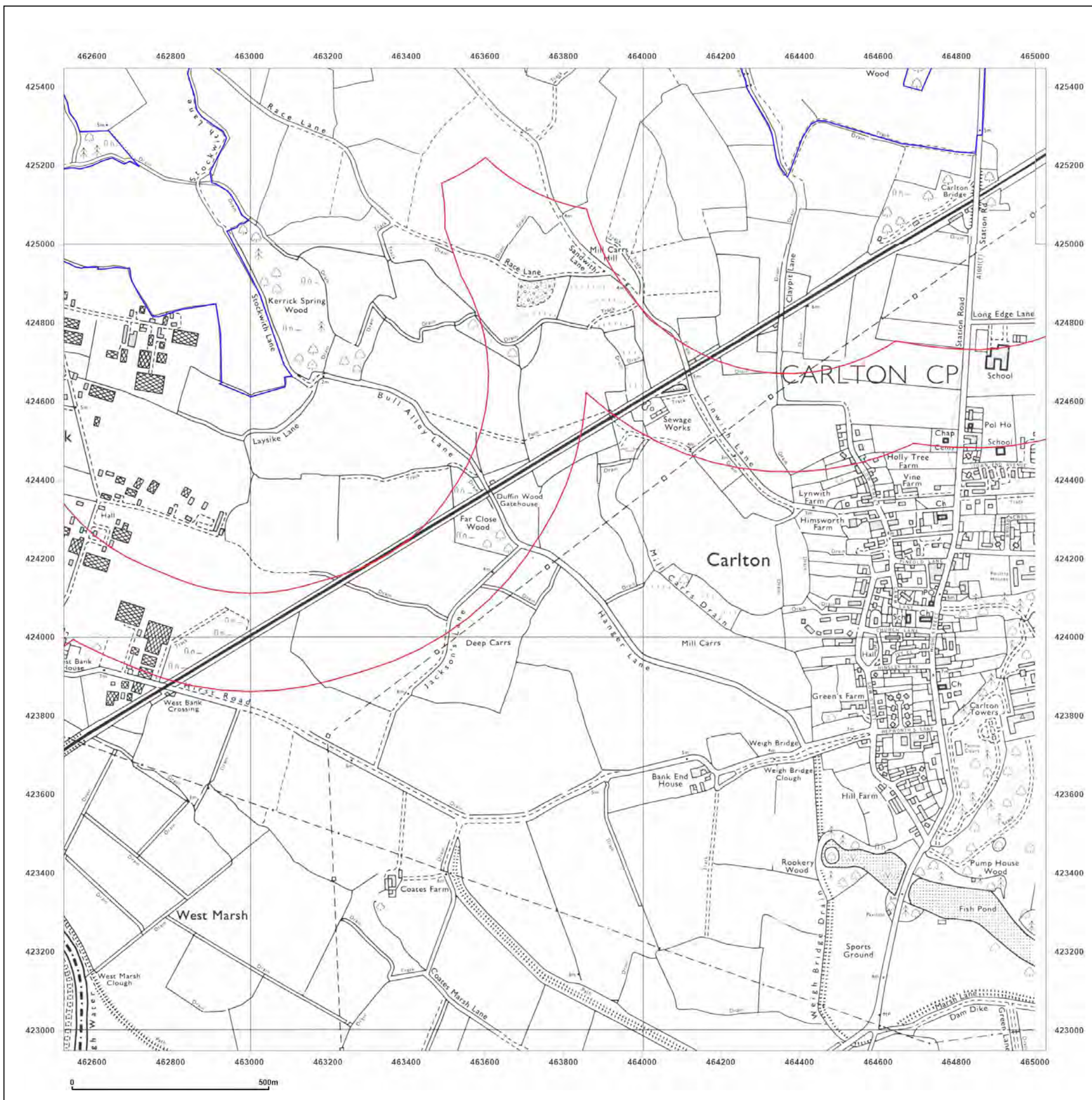

**Site Details:**

SHELTER 22M FROM COMUS INN, SELBY ROAD 6M FROM A1041, SELBY ROAD, CAMBLESFORTH, YO8 8HR

**Client Ref:** Camblesforth  
**Report Ref:** GSIP-2023-13637-13820\_SS\_2\_1  
**Grid Ref:** 463777, 424198

**Map Name:** National Grid  
**Map date:** 1980-1988  
**Scale:** 1:10,000  
**Printed at:** 1:10,000

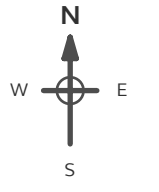

Surveyed 1984  
Revised 1988  
Edition N/A  
Copyright N/A  
Levelled N/A

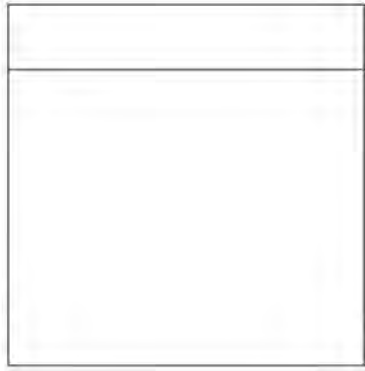

Surveyed 1980  
Revised 1983  
Edition N/A  
Copyright N/A  
Levelled N/A





Produced by  
Groundsure Insights  
T: 08444 159000  
E: [info@groundsure.com](mailto:info@groundsure.com)  
W: [www.groundsure.com](http://www.groundsure.com)

© Crown copyright and database rights 2018 Ordnance Survey 100035207

Production date: 03 May 2023

Map legend available at:  
[www.groundsure.com/sites/default/files/groundsure\\_legend.pdf](http://www.groundsure.com/sites/default/files/groundsure_legend.pdf)

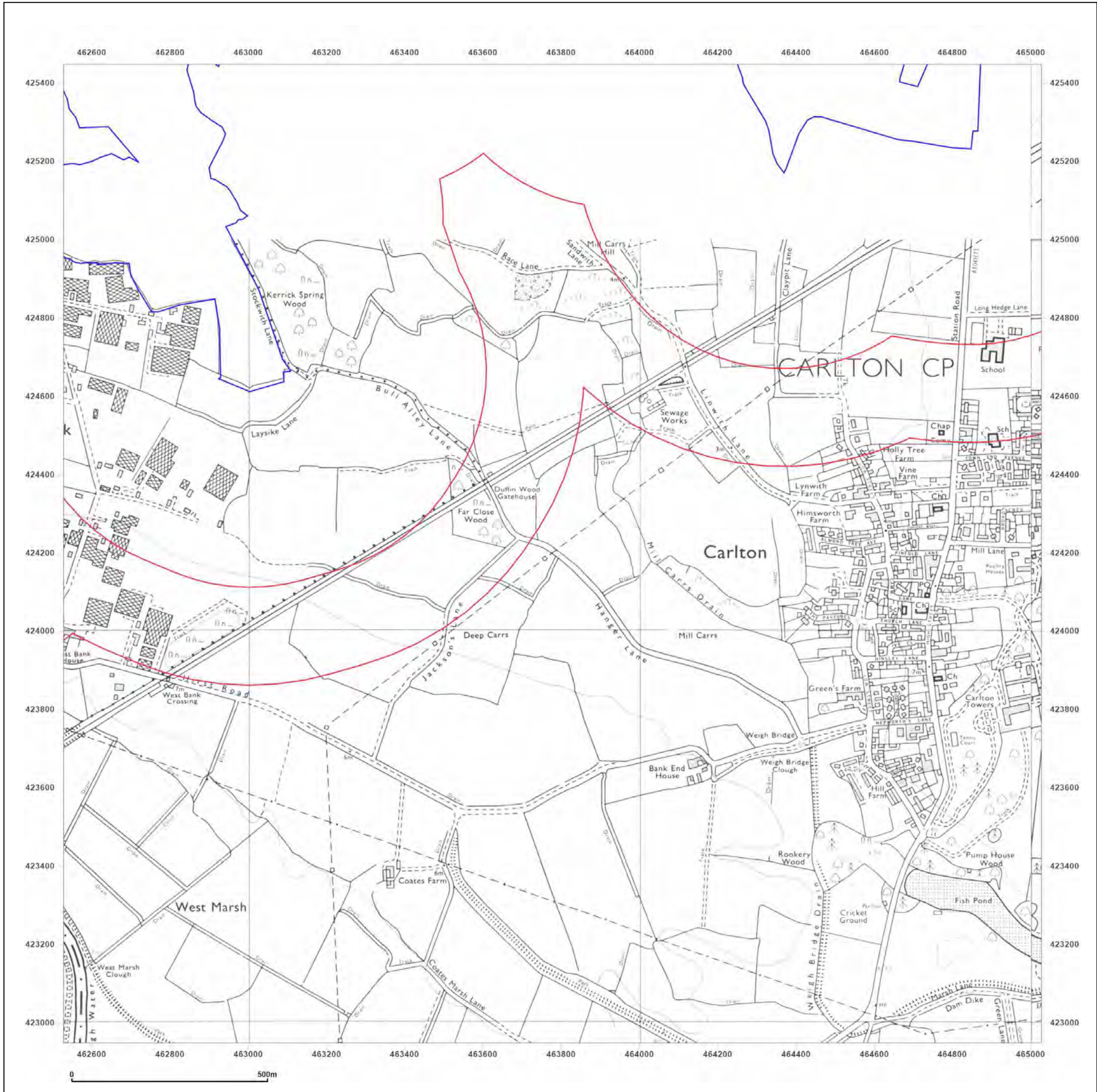



**Site Details:**

SHELTER 22M FROM COMUS INN, SELBY ROAD 6M FROM A1041, SELBY ROAD, CAMBLESFORTH, YO8 8HR

**Client Ref:** Camblesforth  
**Report Ref:** GSIP-2023-13637-13820\_SS\_2\_1  
**Grid Ref:** 463777, 424198

**Map Name:** National Grid

**Map date:** 2001

**Scale:** 1:10,000

**Printed at:** 1:10,000

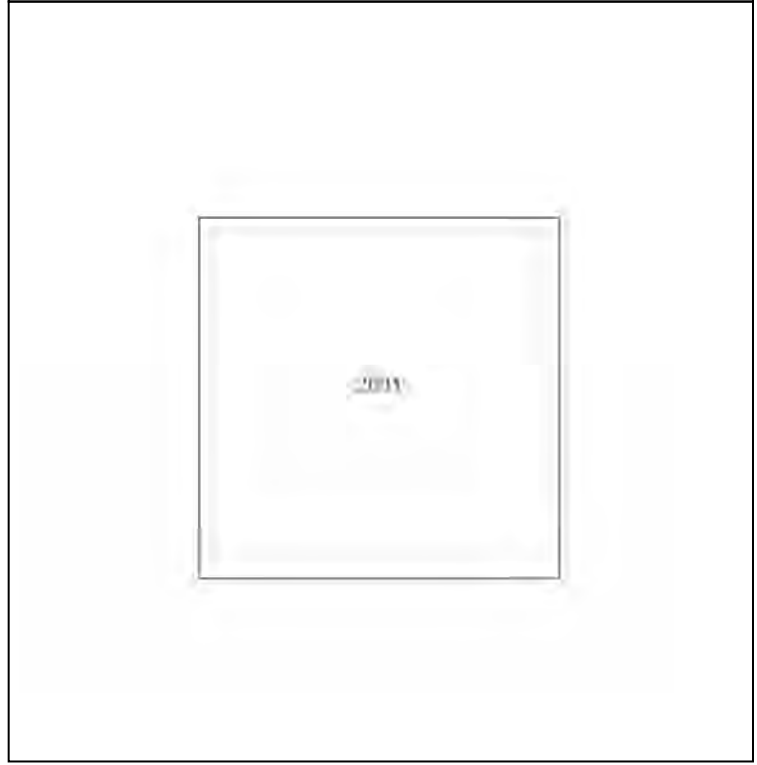

Produced by  
 Groundsure Insights  
 T: 08444 159000  
 E: [info@groundsure.com](mailto:info@groundsure.com)  
 W: [www.groundsure.com](http://www.groundsure.com)

© Crown copyright and database rights 2018 Ordnance Survey 100035207

Production date: 03 May 2023

Map legend available at:  
[www.groundsure.com/sites/default/files/groundsure\\_legend.pdf](http://www.groundsure.com/sites/default/files/groundsure_legend.pdf)

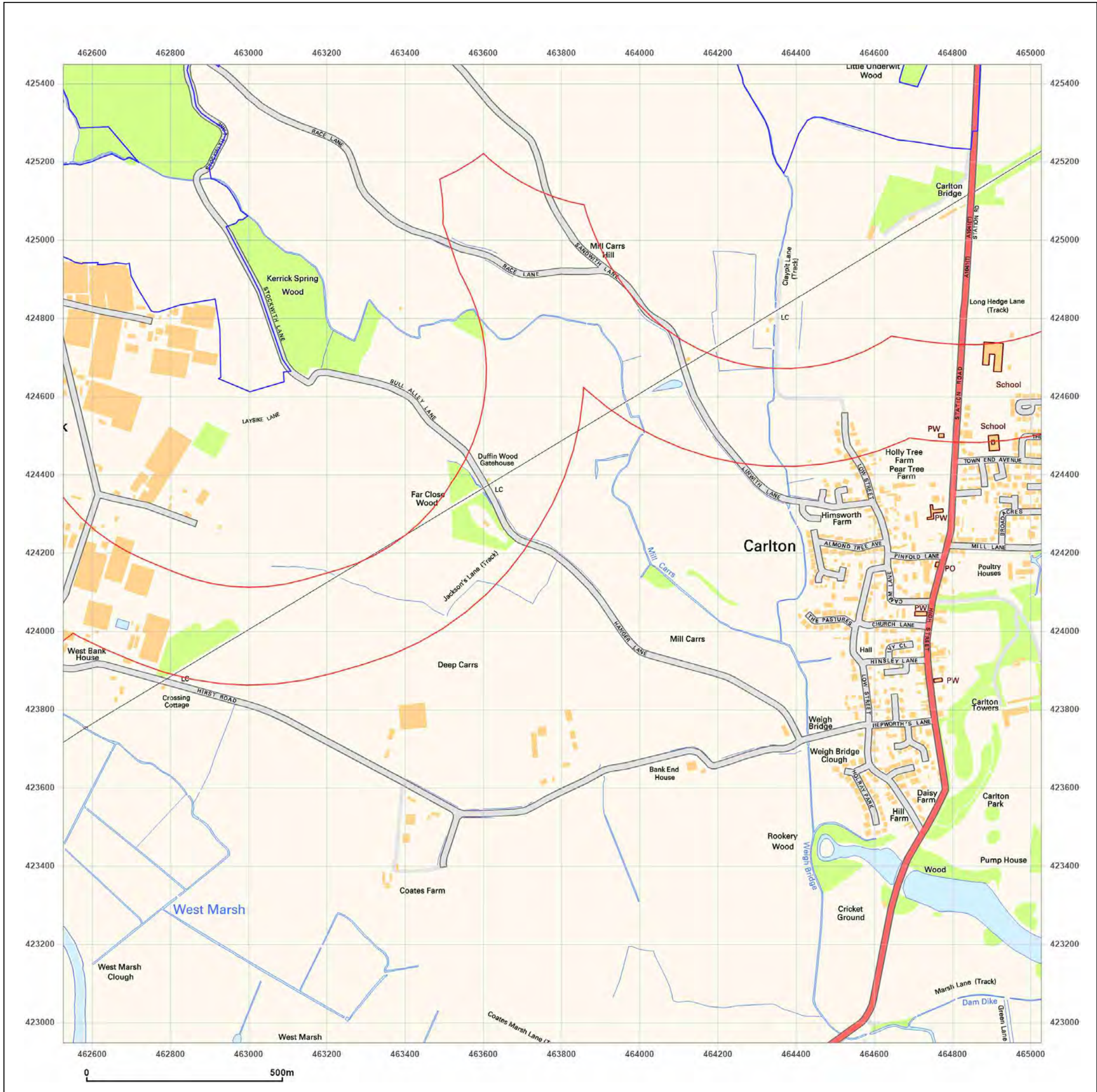

**Site Details:**  
 SHELTER 22M FROM COMUS INN, SELBY ROAD 6M FROM A1041, SELBY ROAD, CAMBLESFORTH, YO8 8HR

**Client Ref:** Camblesforth  
**Report Ref:** GSIP-2023-13637-13820\_SS\_2\_1  
**Grid Ref:** 463777, 424198

**Map Name:** National Grid  
**Map date:** 2010  
**Scale:** 1:10,000  
**Printed at:** 1:10,000

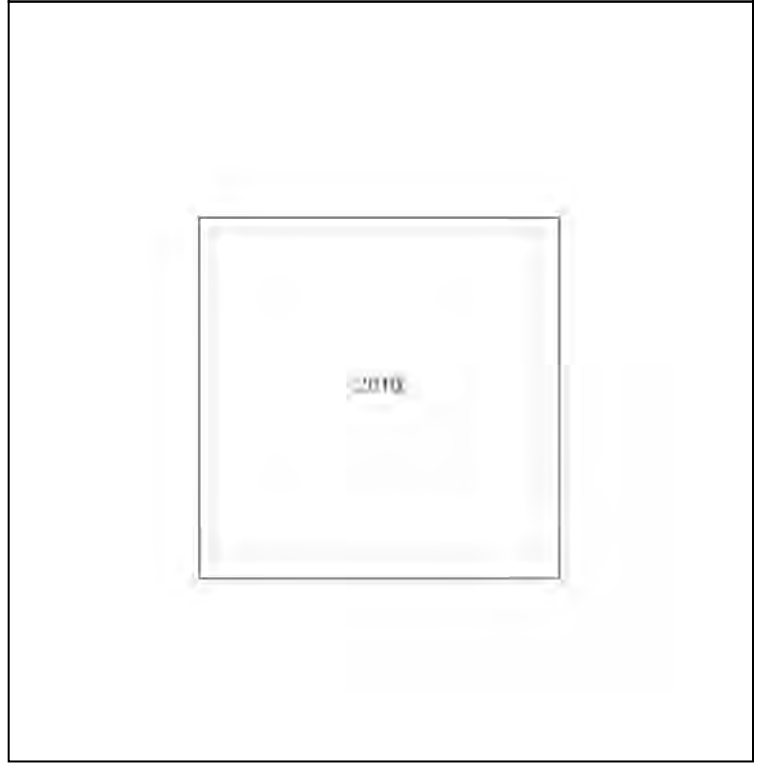
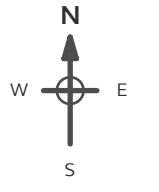

**Powered by**  

 Produced by Groundsure Insights  
 T: 08444 159000  
 E: [info@groundsure.com](mailto:info@groundsure.com)  
 W: [www.groundsure.com](http://www.groundsure.com)

© Crown copyright and database rights 2018 Ordnance Survey 100035207

Production date: 03 May 2023

Map legend available at:  
[www.groundsure.com/sites/default/files/groundsure\\_legend.pdf](http://www.groundsure.com/sites/default/files/groundsure_legend.pdf)

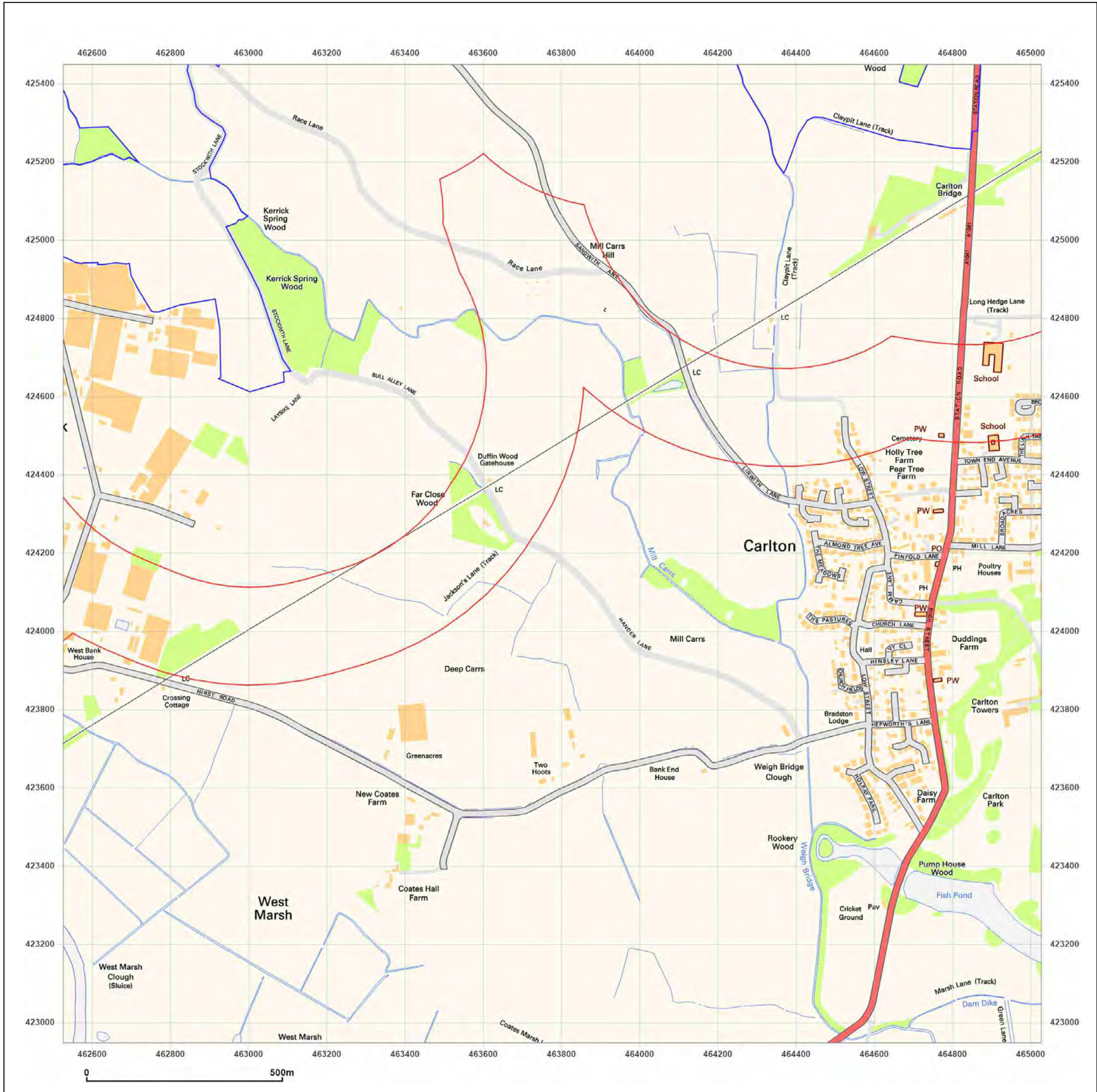

**Site Details:**  
 SHELTER 22M FROM COMUS INN, SELBY ROAD 6M FROM A1041, SELBY ROAD, CAMBLESFORTH, YO8 8HR

**Client Ref:** Camblesforth  
**Report Ref:** GSIP-2023-13637-13820\_SS\_2\_1  
**Grid Ref:** 463777, 424198

**Map Name:** National Grid  
**Map date:** 2023  
**Scale:** 1:10,000  
**Printed at:** 1:10,000

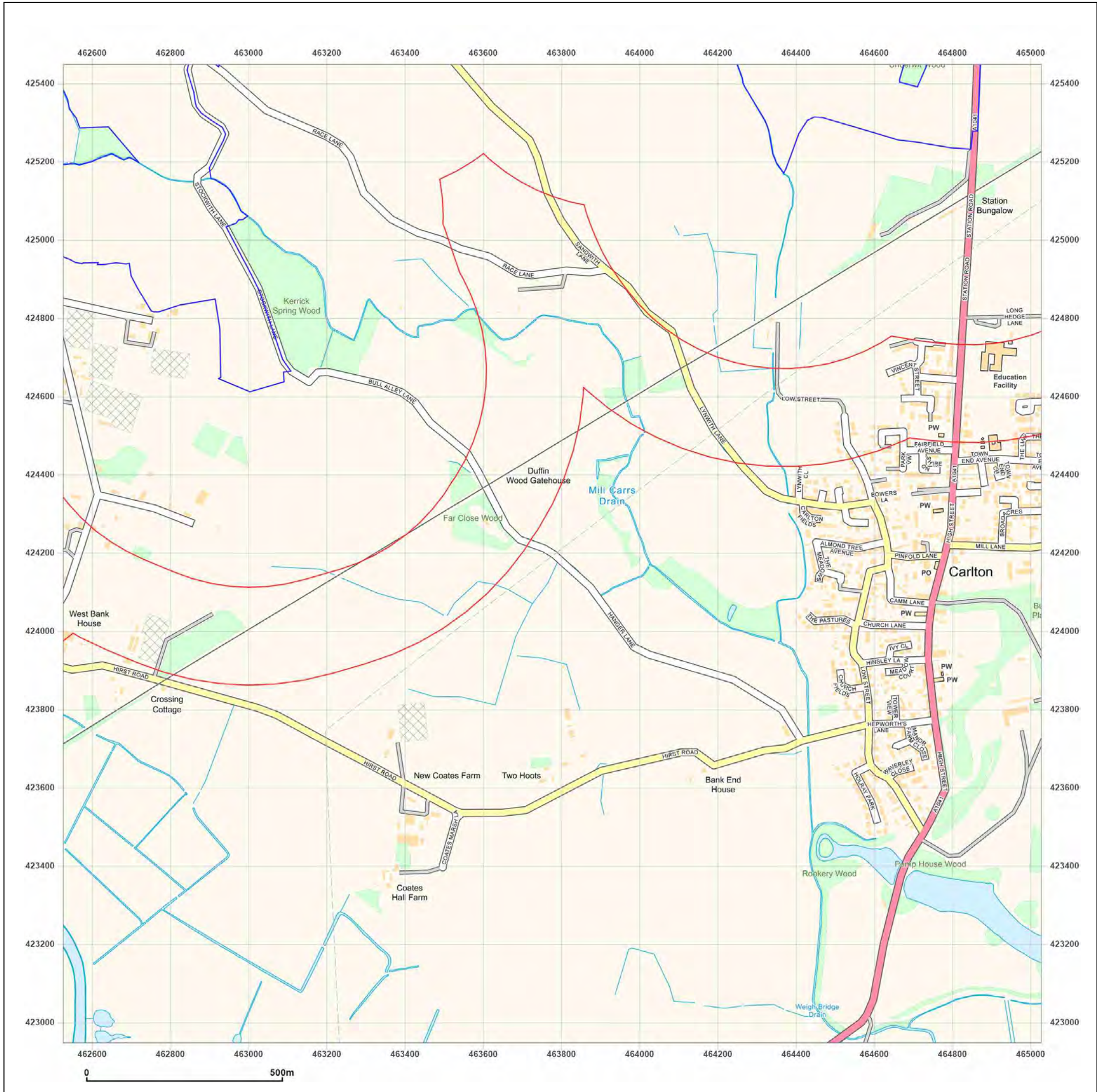
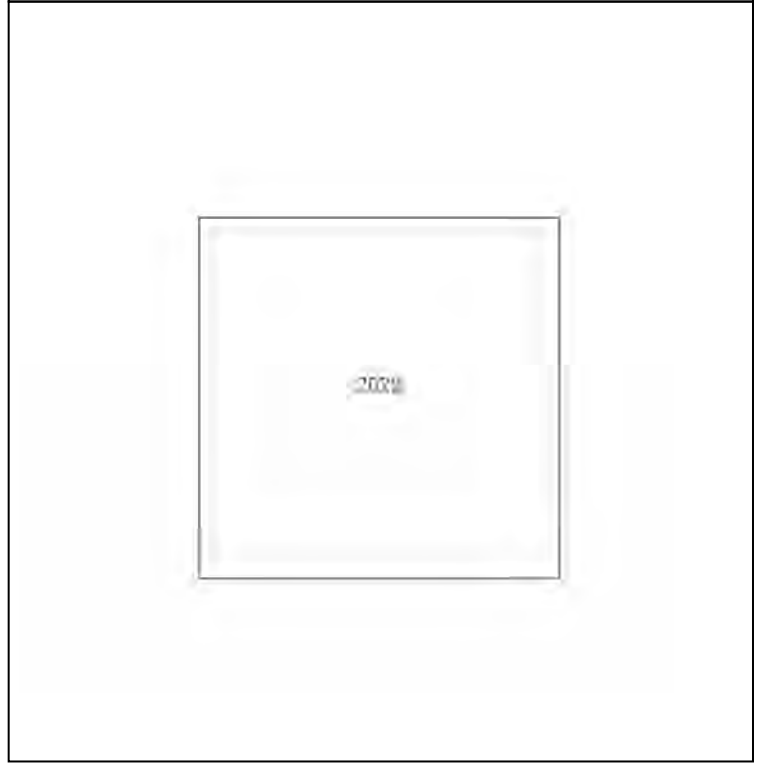
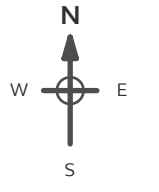

Produced by  
 Groundsure Insights  
 T: 08444 159000  
 E: [info@groundsure.com](mailto:info@groundsure.com)  
 W: [www.groundsure.com](http://www.groundsure.com)

© Crown copyright and database rights 2018 Ordnance Survey 100035207

Production date: 03 May 2023

Map legend available at:  
[www.groundsure.com/sites/default/files/groundsure\\_legend.pdf](http://www.groundsure.com/sites/default/files/groundsure_legend.pdf)

**Site Details:**

SHELTER 22M FROM COMUS INN, SELBY ROAD 6M FROM A1041, SELBY ROAD, CAMBLESFORTH, YO8 8HR

**Client Ref:** Camblesforth  
**Report Ref:** GSIP-2023-13637-13820\_SS\_2\_2  
**Grid Ref:** 463777, 426698

**Map Name:** County Series

**Map date:** 1855

**Scale:** 1:10,560

**Printed at:** 1:10,560



Surveyed 1849  
 Revised N/A  
 Edition 1855  
 Copyright N/A  
 Levelled N/A



Produced by Groundsure Insights  
 T: 08444 159000  
 E: [info@groundsure.com](mailto:info@groundsure.com)  
 W: [www.groundsure.com](http://www.groundsure.com)

© Crown copyright and database rights 2018 Ordnance Survey 100035207

Production date: 03 May 2023

Map legend available at: [www.groundsure.com/sites/default/files/groundsure\\_legend.pdf](http://www.groundsure.com/sites/default/files/groundsure_legend.pdf)

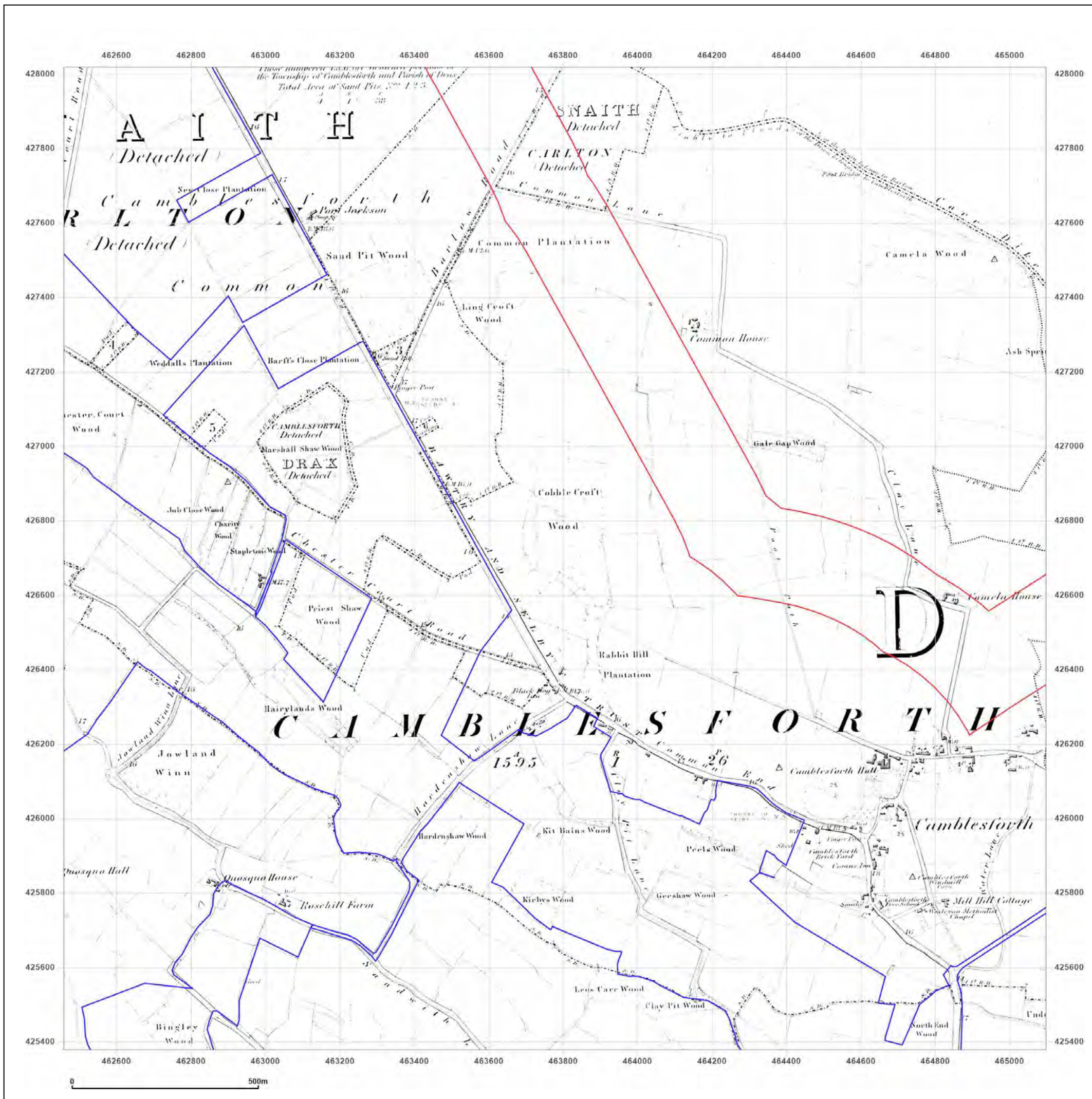

**Site Details:**

SHELTER 22M FROM COMUS INN, SELBY ROAD 6M FROM A1041, SELBY ROAD, CAMBLESFORTH, YO8 8HR

**Client Ref:** Camblesforth  
**Report Ref:** GSIP-2023-13637-13820\_SS\_2\_2  
**Grid Ref:** 463777, 426698

**Map Name:** County Series  
**Map date:** 1891  
**Scale:** 1:10,560  
**Printed at:** 1:10,560

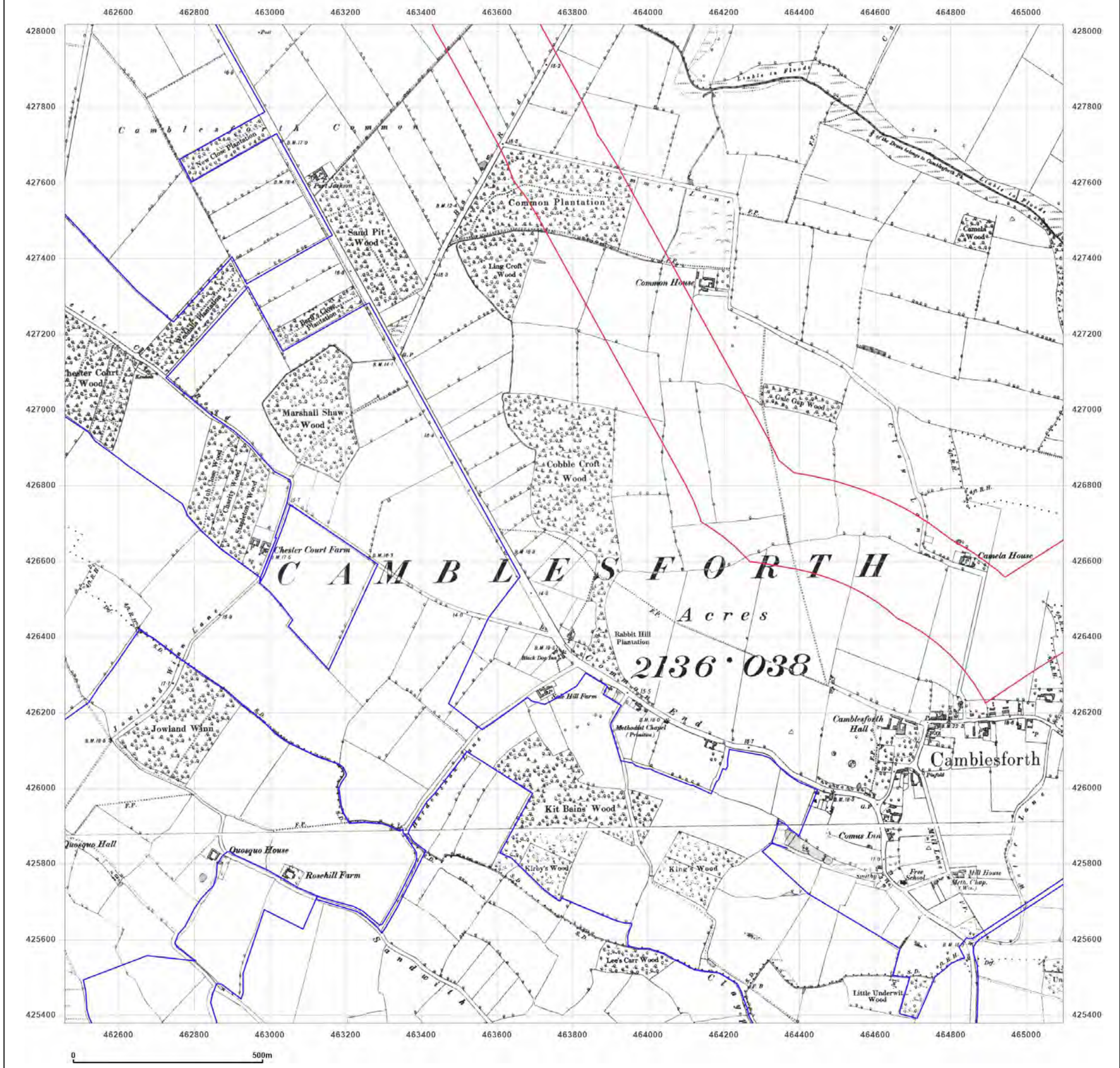
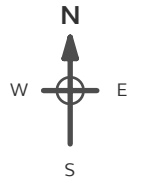

Surveyed 1889  
 Revised N/A  
 Edition 1891  
 Copyright N/A  
 Levelled N/A

Surveyed 1888  
 Revised N/A  
 Edition 1891  
 Copyright N/A  
 Levelled N/A



Produced by  
 Groundsure Insights  
 T: 08444 159000  
 E: [info@groundsure.com](mailto:info@groundsure.com)  
 W: [www.groundsure.com](http://www.groundsure.com)

© Crown copyright and database rights 2018 Ordnance Survey 100035207

Production date: 03 May 2023

Map legend available at:  
[www.groundsure.com/sites/default/files/groundsure\\_legend.pdf](http://www.groundsure.com/sites/default/files/groundsure_legend.pdf)

**Site Details:**

SHELTER 22M FROM COMUS INN, SELBY ROAD 6M FROM A1041, SELBY ROAD, CAMBLESFORTH, YO8 8HR

**Client Ref:** Camblesforth  
**Report Ref:** GSIP-2023-13637-13820\_SS\_2\_2  
**Grid Ref:** 463777, 426698

**Map Name:** County Series

**Map date:** 1908

**Scale:** 1:10,560

**Printed at:** 1:10,560



Surveyed 1889  
 Revised 1908  
 Edition 1908  
 Copyright N/A  
 Levelled N/A

Surveyed 1888  
 Revised 1908  
 Edition 1908  
 Copyright N/A  
 Levelled N/A



Produced by Groundsure Insights  
 T: 08444 159000  
 E: [info@groundsure.com](mailto:info@groundsure.com)  
 W: [www.groundsure.com](http://www.groundsure.com)

© Crown copyright and database rights 2018 Ordnance Survey 100035207

Production date: 03 May 2023

Map legend available at: [www.groundsure.com/sites/default/files/groundsure\\_legend.pdf](http://www.groundsure.com/sites/default/files/groundsure_legend.pdf)

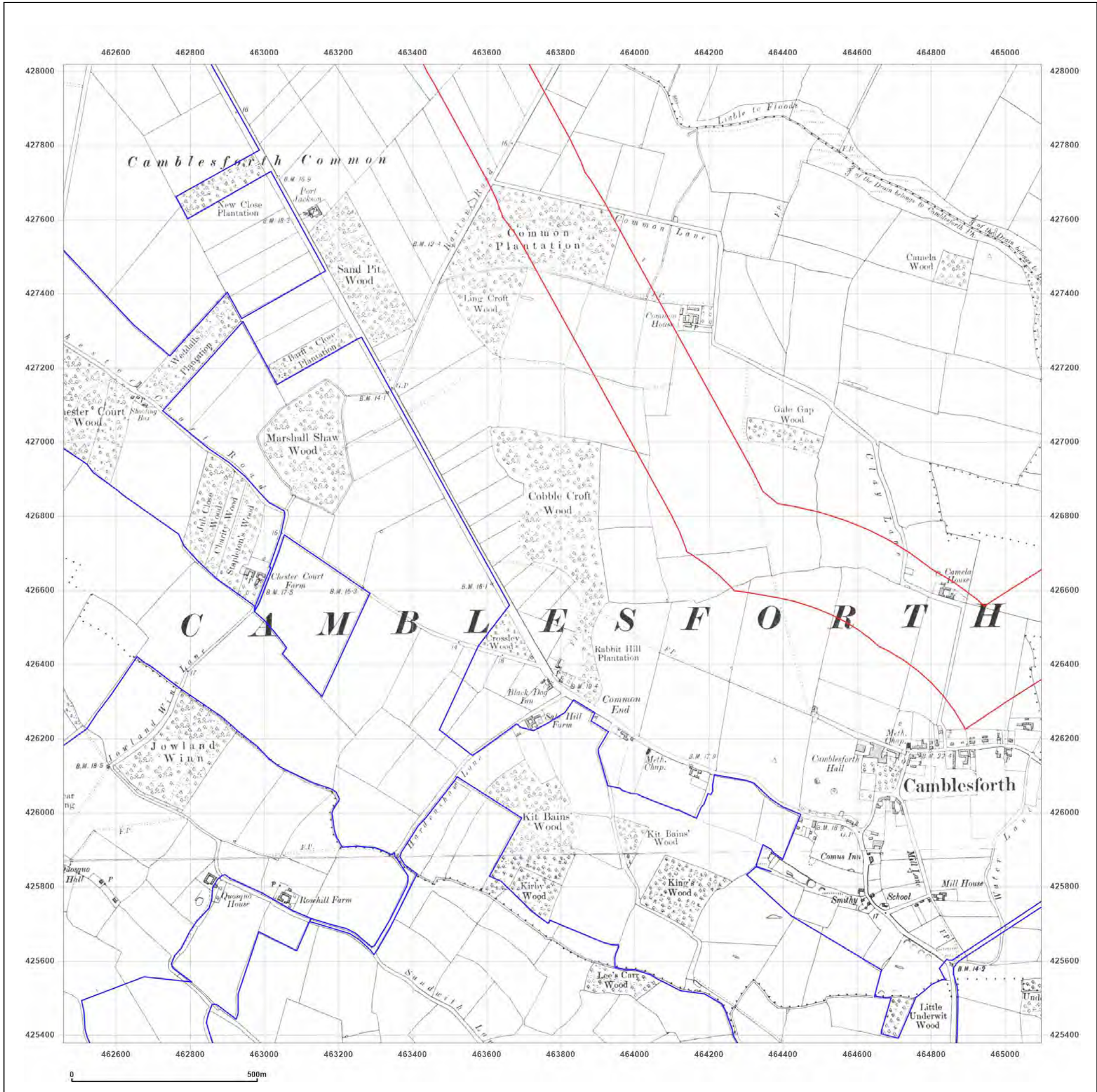

**Site Details:**

SHELTER 22M FROM COMUS INN, SELBY ROAD 6M FROM A1041, SELBY ROAD, CAMBLESFORTH, YO8 8HR

**Client Ref:** Camblesforth  
**Report Ref:** GSIP-2023-13637-13820\_SS\_2\_2  
**Grid Ref:** 463777, 426698

**Map Name:** County Series  
**Map date:** 1950  
**Scale:** 1:10,560  
**Printed at:** 1:10,560



Surveyed 1849  
 Revised 1950  
 Edition N/A  
 Copyright N/A  
 Levelled N/A

Surveyed 1849  
 Revised 1950  
 Edition N/A  
 Copyright N/A  
 Levelled N/A

**Powered by**



Produced by  
 Groundsure Insights  
 T: 08444 159000  
 E: [info@groundsure.com](mailto:info@groundsure.com)  
 W: [www.groundsure.com](http://www.groundsure.com)

© Crown copyright and database rights 2018 Ordnance Survey 100035207

Production date: 03 May 2023

Map legend available at:  
[www.groundsure.com/sites/default/files/groundsure\\_legend.pdf](http://www.groundsure.com/sites/default/files/groundsure_legend.pdf)

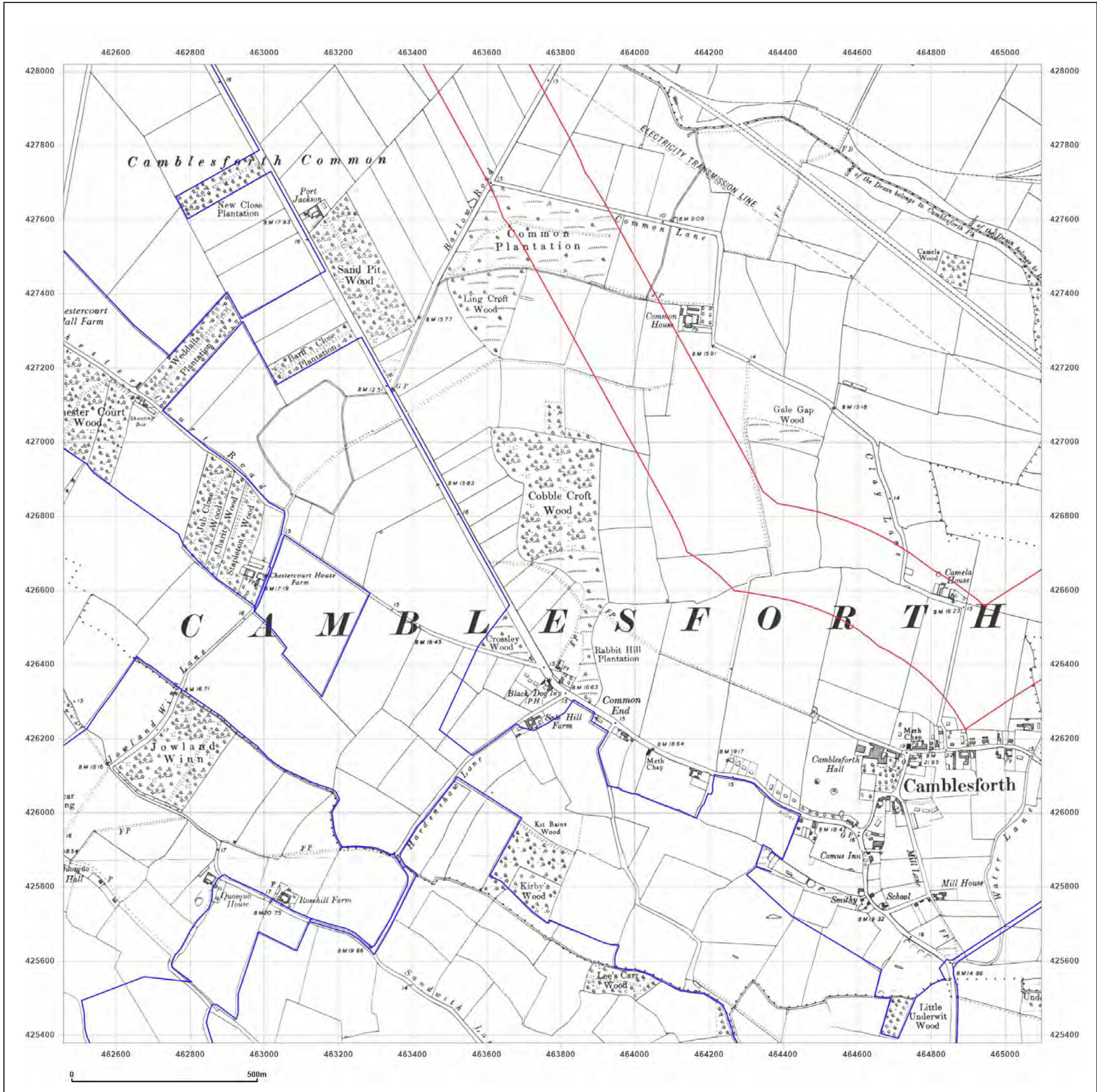

0 500m

**Site Details:**

SHELTER 22M FROM COMUS INN, SELBY ROAD 6M FROM A1041, SELBY ROAD, CAMBLESFORTH, YO8 8HR

**Client Ref:** Camblesforth  
**Report Ref:** GSIP-2023-13637-13820\_SS\_2\_2  
**Grid Ref:** 463777, 426698

**Map Name:** Provisional

**Map date:** 1958

**Scale:** 1:10,560

**Printed at:** 1:10,560



Surveyed N/A  
 Revised 1957  
 Edition N/A  
 Copyright 1958  
 Levelled N/A



Produced by  
 Groundsure Insights  
 T: 08444 159000  
 E: [info@groundsure.com](mailto:info@groundsure.com)  
 W: [www.groundsure.com](http://www.groundsure.com)

© Crown copyright and database rights 2018 Ordnance Survey 100035207

Production date: 03 May 2023

Map legend available at:  
[www.groundsure.com/sites/default/files/groundsure\\_legend.pdf](http://www.groundsure.com/sites/default/files/groundsure_legend.pdf)

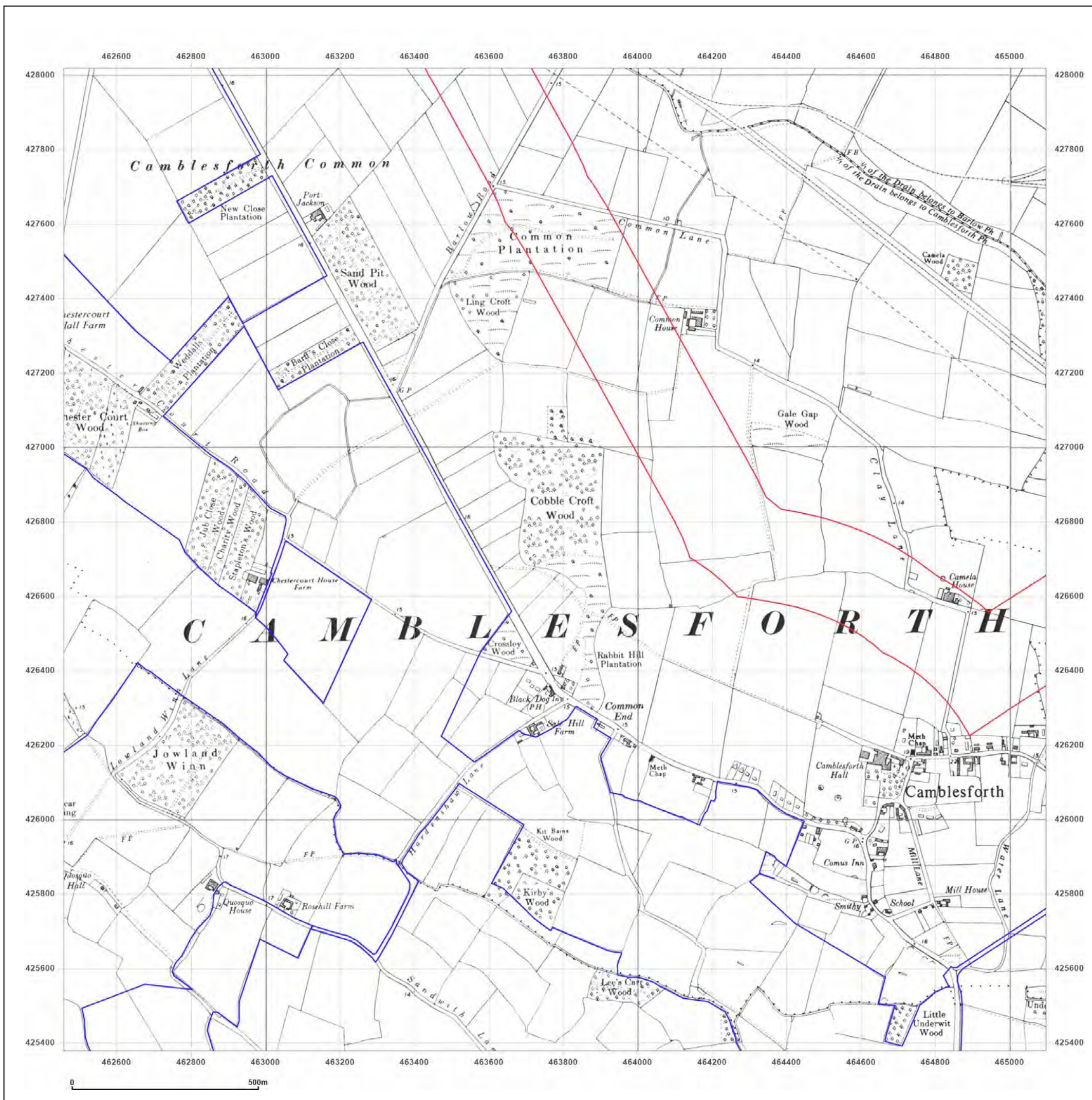



**Site Details:**

SHELTER 22M FROM COMUS  
INN, SELBY ROAD 6M FROM  
A1041, SELBY ROAD,  
CAMBLESFORTH, YO8 8HR

**Client Ref:** Camblesforth  
**Report Ref:** GSIP-2023-13637-13820\_SS\_2\_2  
**Grid Ref:** 463777, 426698

**Map Name:** National Grid

**Map date:** 1973-1974

**Scale:** 1:10,000

**Printed at:** 1:10,000



Surveyed 1971  
Revised 1973  
Edition N/A  
Copyright N/A  
Levelled N/A

Surveyed 1974  
Revised 1974  
Edition N/A  
Copyright N/A  
Levelled N/A



Produced by  
Groundsure Insights  
T: 08444 159000  
E: [info@groundsure.com](mailto:info@groundsure.com)  
W: [www.groundsure.com](http://www.groundsure.com)

© Crown copyright and database rights 2018 Ordnance Survey 100035207

Production date: 03 May 2023

Map legend available at:  
[www.groundsure.com/sites/default/files/groundsure\\_legend.pdf](http://www.groundsure.com/sites/default/files/groundsure_legend.pdf)

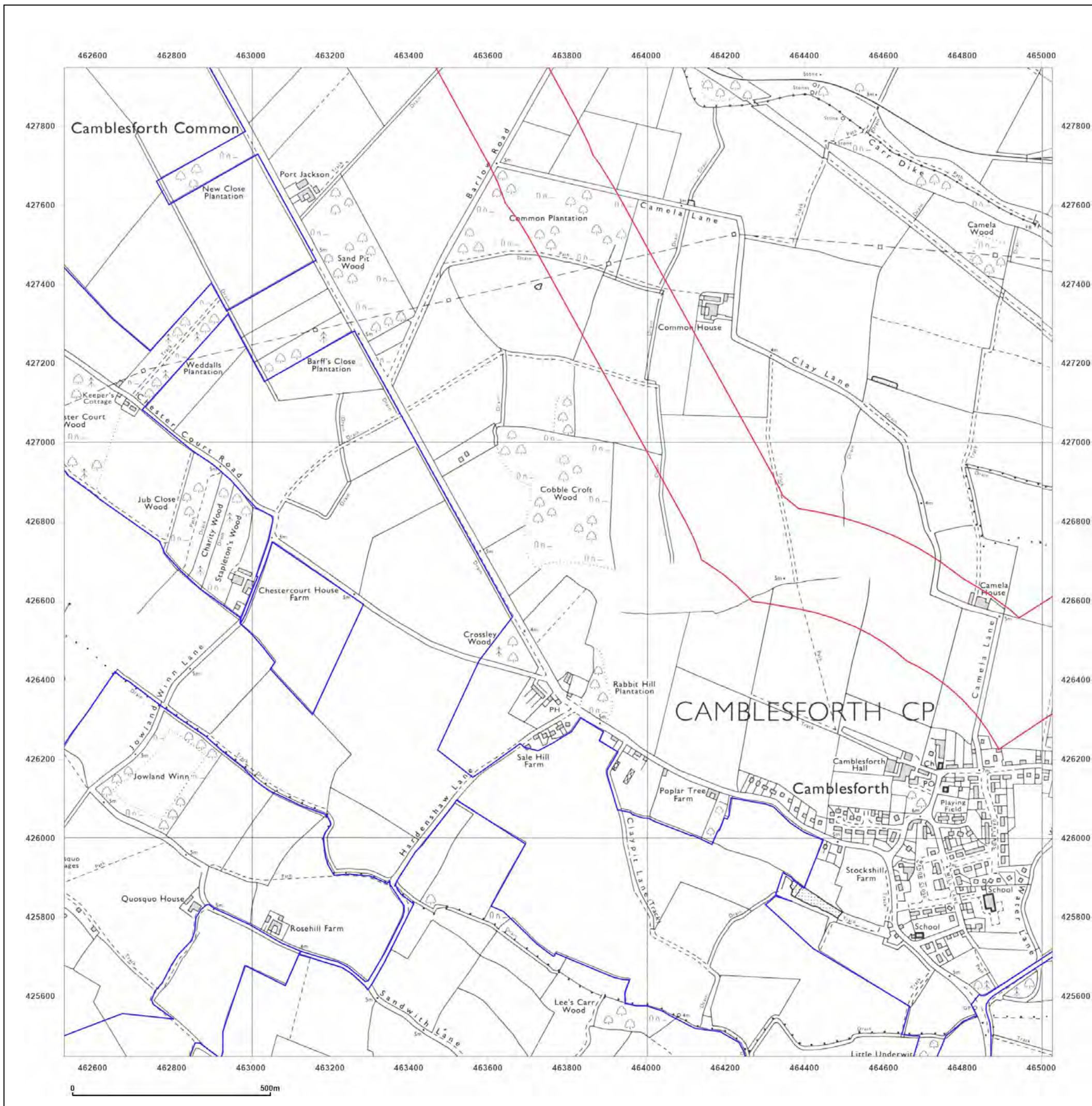

**Site Details:**  
 SHELTER 22M FROM COMUS INN, SELBY ROAD 6M FROM A1041, SELBY ROAD, CAMBLESFORTH, YO8 8HR

**Client Ref:** Camblesforth  
**Report Ref:** GSIP-2023-13637-13820\_SS\_2\_2  
**Grid Ref:** 463777, 426698

**Map Name:** National Grid  
**Map date:** 2001  
**Scale:** 1:10,000  
**Printed at:** 1:10,000

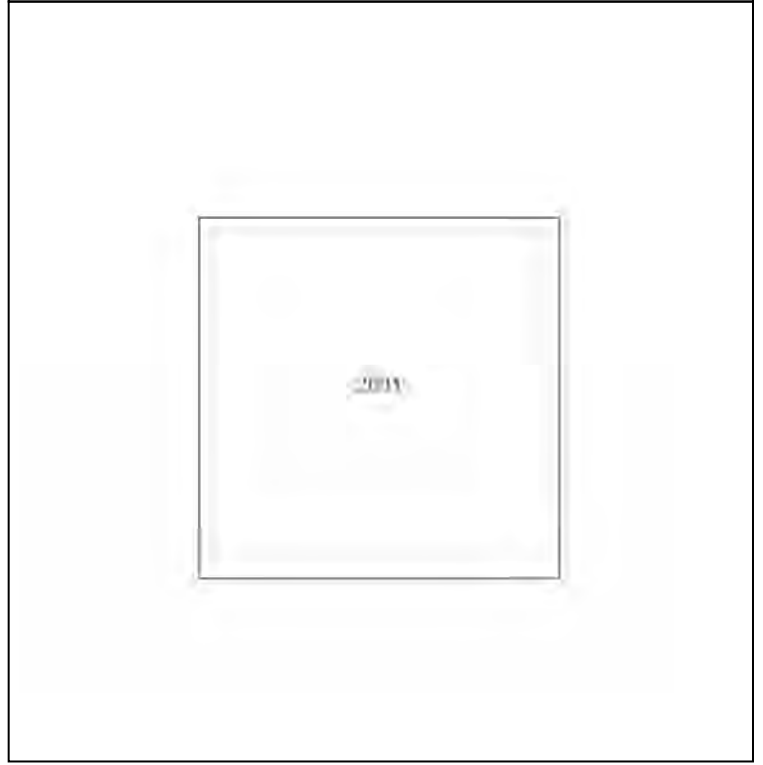
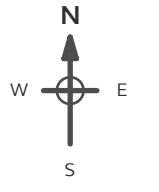

**Powered by**  

 Produced by Groundsure Insights  
 T: 08444 159000  
 E: [info@groundsure.com](mailto:info@groundsure.com)  
 W: [www.groundsure.com](http://www.groundsure.com)

© Crown copyright and database rights 2018 Ordnance Survey 100035207

Production date: 03 May 2023

Map legend available at:  
[www.groundsure.com/sites/default/files/groundsure\\_legend.pdf](http://www.groundsure.com/sites/default/files/groundsure_legend.pdf)

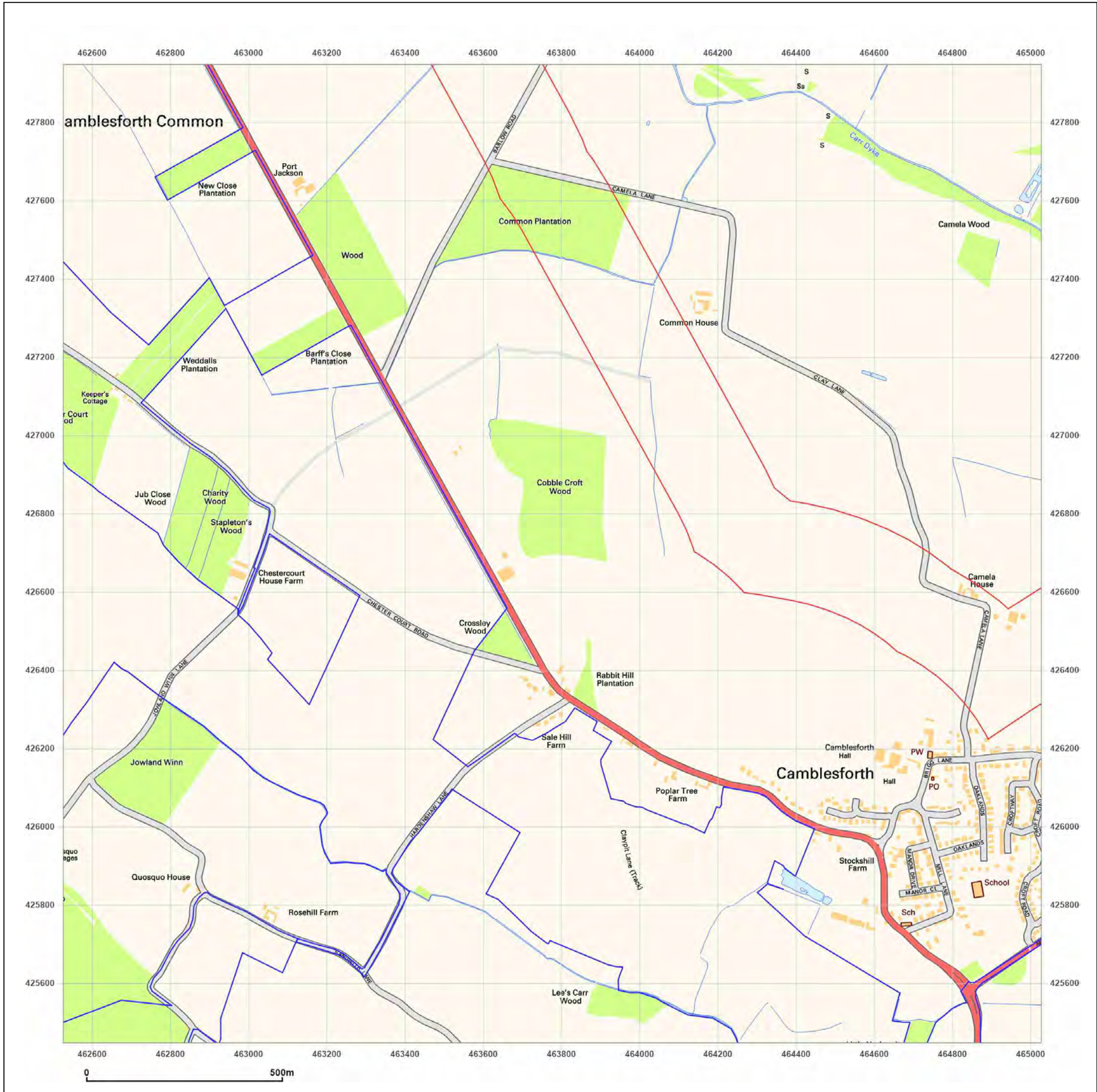

**Site Details:**  
 SHELTER 22M FROM COMUS INN, SELBY ROAD 6M FROM A1041, SELBY ROAD, CAMBLESFORTH, YO8 8HR

**Client Ref:** Camblesforth  
**Report Ref:** GSIP-2023-13637-13820\_SS\_2\_2  
**Grid Ref:** 463777, 426698

**Map Name:** National Grid  
**Map date:** 2010  
**Scale:** 1:10,000  
**Printed at:** 1:10,000

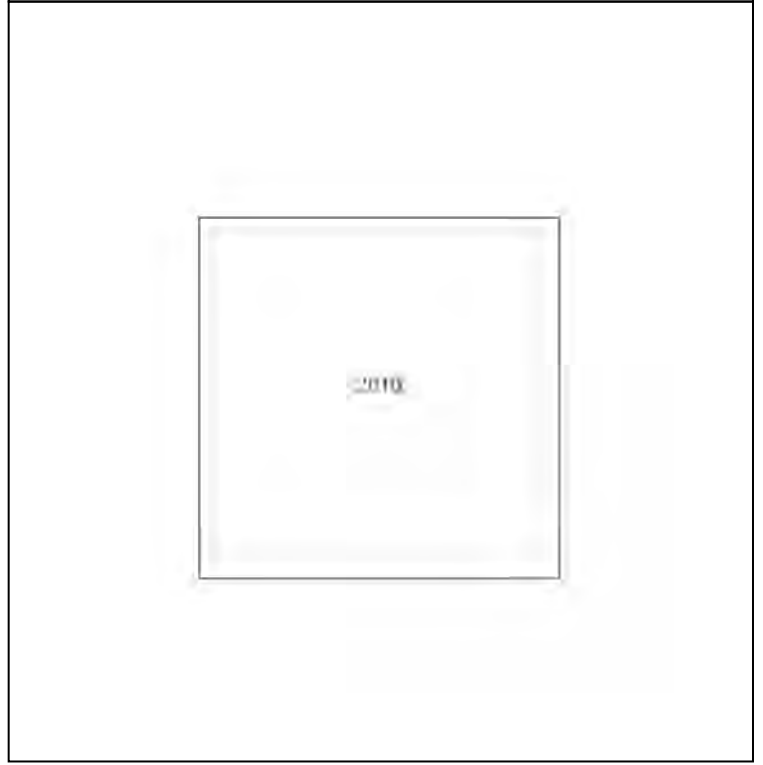
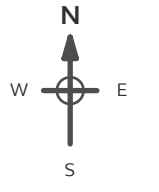

**Powered by**  

 Produced by Groundsure Insights  
 T: 08444 159000  
 E: [info@groundsure.com](mailto:info@groundsure.com)  
 W: [www.groundsure.com](http://www.groundsure.com)

© Crown copyright and database rights 2018 Ordnance Survey 100035207

Production date: 03 May 2023

Map legend available at:  
[www.groundsure.com/sites/default/files/groundsure\\_legend.pdf](http://www.groundsure.com/sites/default/files/groundsure_legend.pdf)

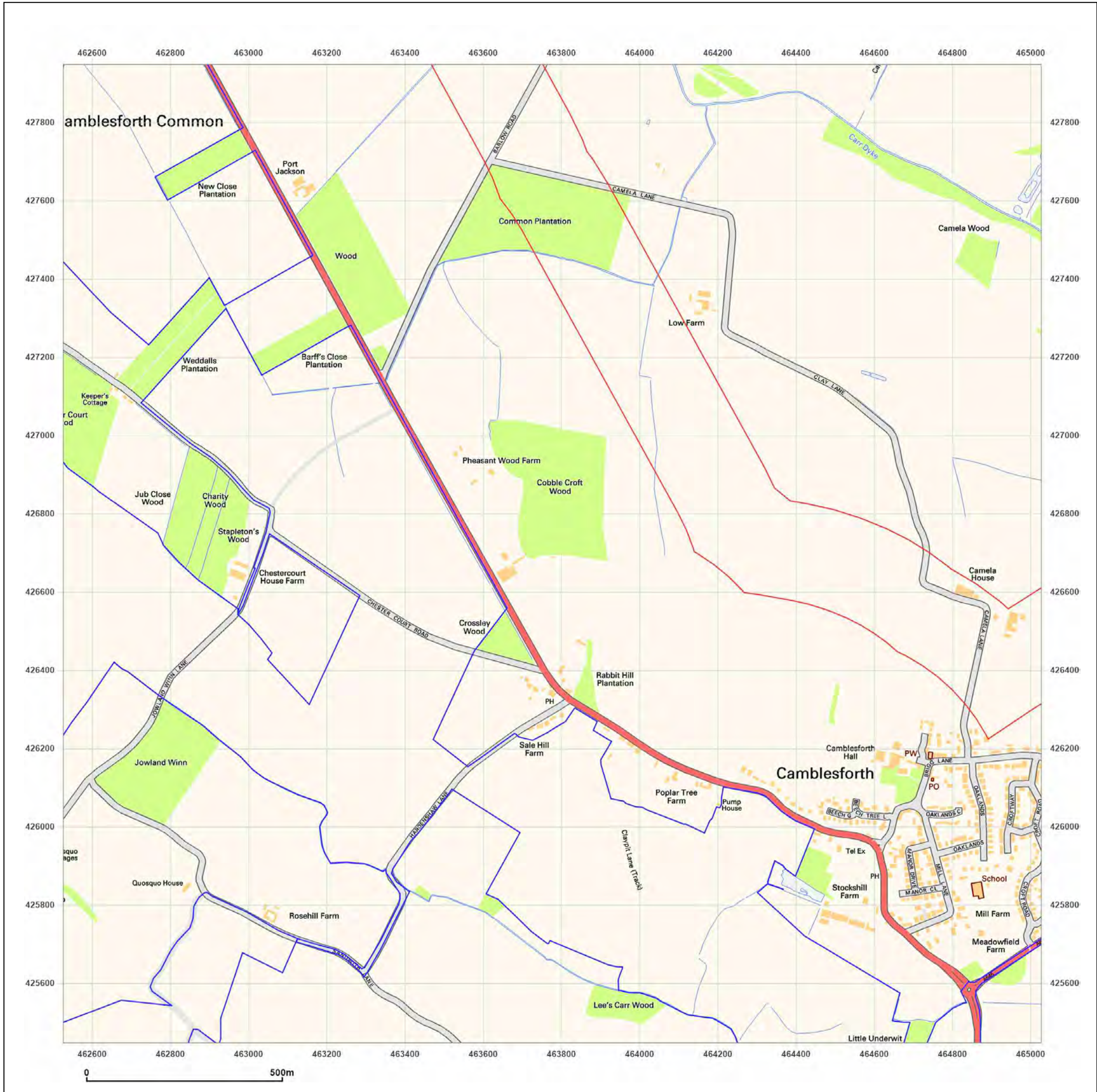

**Site Details:**

SHELTER 22M FROM COMUS INN, SELBY ROAD 6M FROM A1041, SELBY ROAD, CAMBLESFORTH, YO8 8HR

**Client Ref:** Camblesforth  
**Report Ref:** GSIP-2023-13637-13820\_SS\_2\_2  
**Grid Ref:** 463777, 426698

**Map Name:** National Grid  
**Map date:** 2023  
**Scale:** 1:10,000  
**Printed at:** 1:10,000

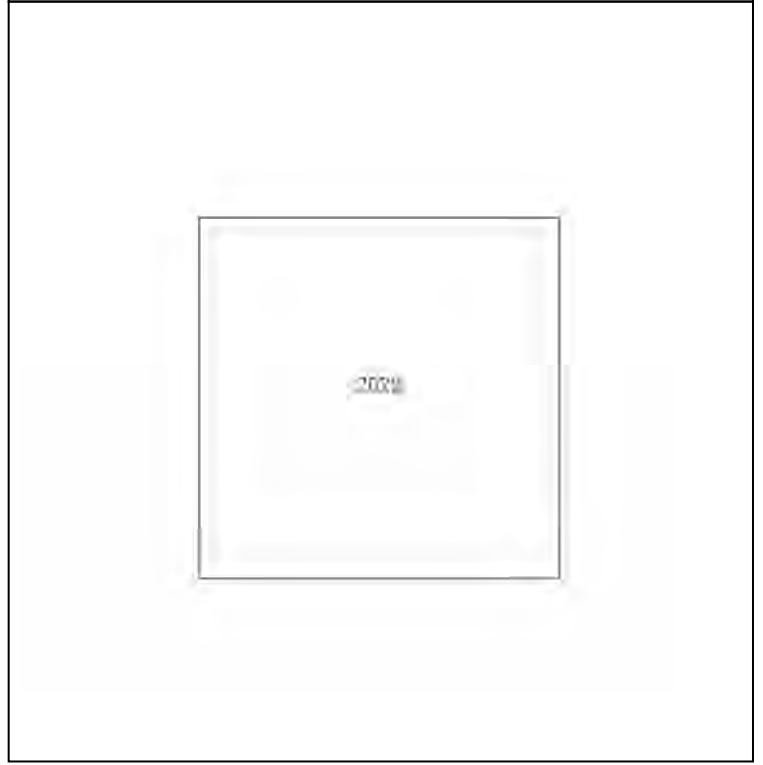
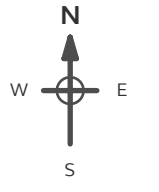

**Powered by**



Produced by  
 Groundsure Insights  
 T: 08444 159000  
 E: [info@groundsure.com](mailto:info@groundsure.com)  
 W: [www.groundsure.com](http://www.groundsure.com)

© Crown copyright and database rights 2018 Ordnance Survey 100035207

Production date: 03 May 2023

Map legend available at:  
[www.groundsure.com/sites/default/files/groundsure\\_legend.pdf](http://www.groundsure.com/sites/default/files/groundsure_legend.pdf)

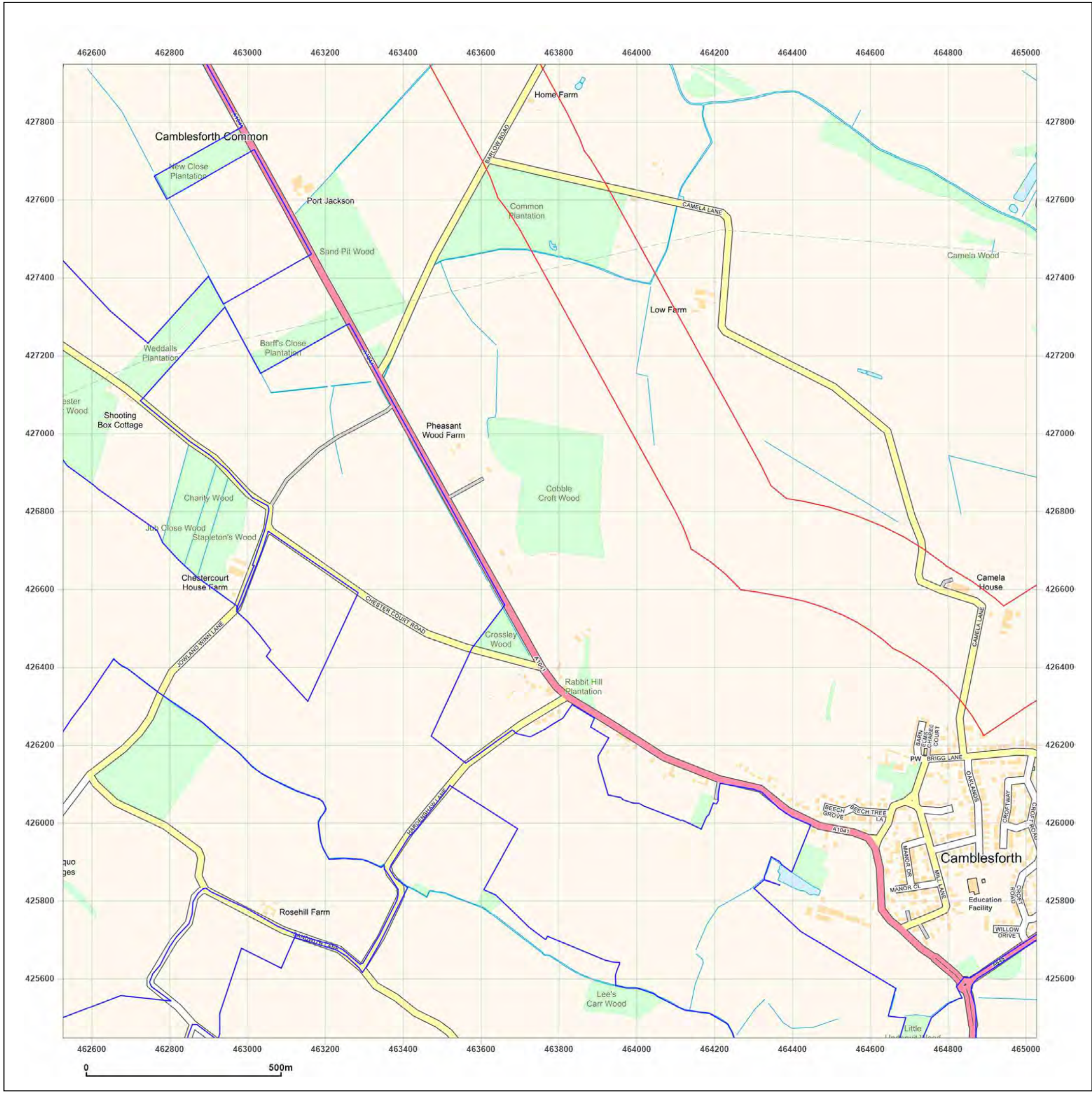

**Site Details:**

SHELTER 22M FROM COMUS INN, SELBY ROAD 6M FROM A1041, SELBY ROAD, CAMBLESFORTH, YO8 8HR

**Client Ref:** Camblesforth  
**Report Ref:** GSIP-2023-13637-13820\_SS\_2\_3  
**Grid Ref:** 463777, 429198

**Map Name:** County Series  
**Map date:** 1851-1855  
**Scale:** 1:10,560  
**Printed at:** 1:10,560



Surveyed 1847  
 Revised N/A  
 Edition 1851  
 Copyright N/A  
 Levelled 1851

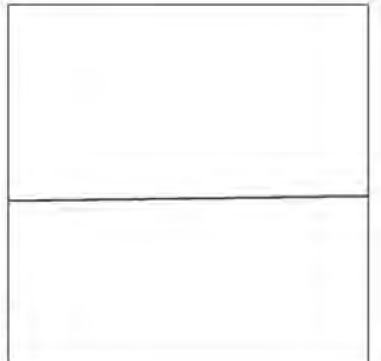

Surveyed 1849  
 Revised N/A  
 Edition 1855  
 Copyright N/A  
 Levelled N/A



Produced by  
 Groundsure Insights  
 T: 08444 159000  
 E: [info@groundsure.com](mailto:info@groundsure.com)  
 W: [www.groundsure.com](http://www.groundsure.com)

© Crown copyright and database rights 2018 Ordnance Survey 100035207

Production date: 03 May 2023

Map legend available at:  
[www.groundsure.com/sites/default/files/groundsure\\_legend.pdf](http://www.groundsure.com/sites/default/files/groundsure_legend.pdf)

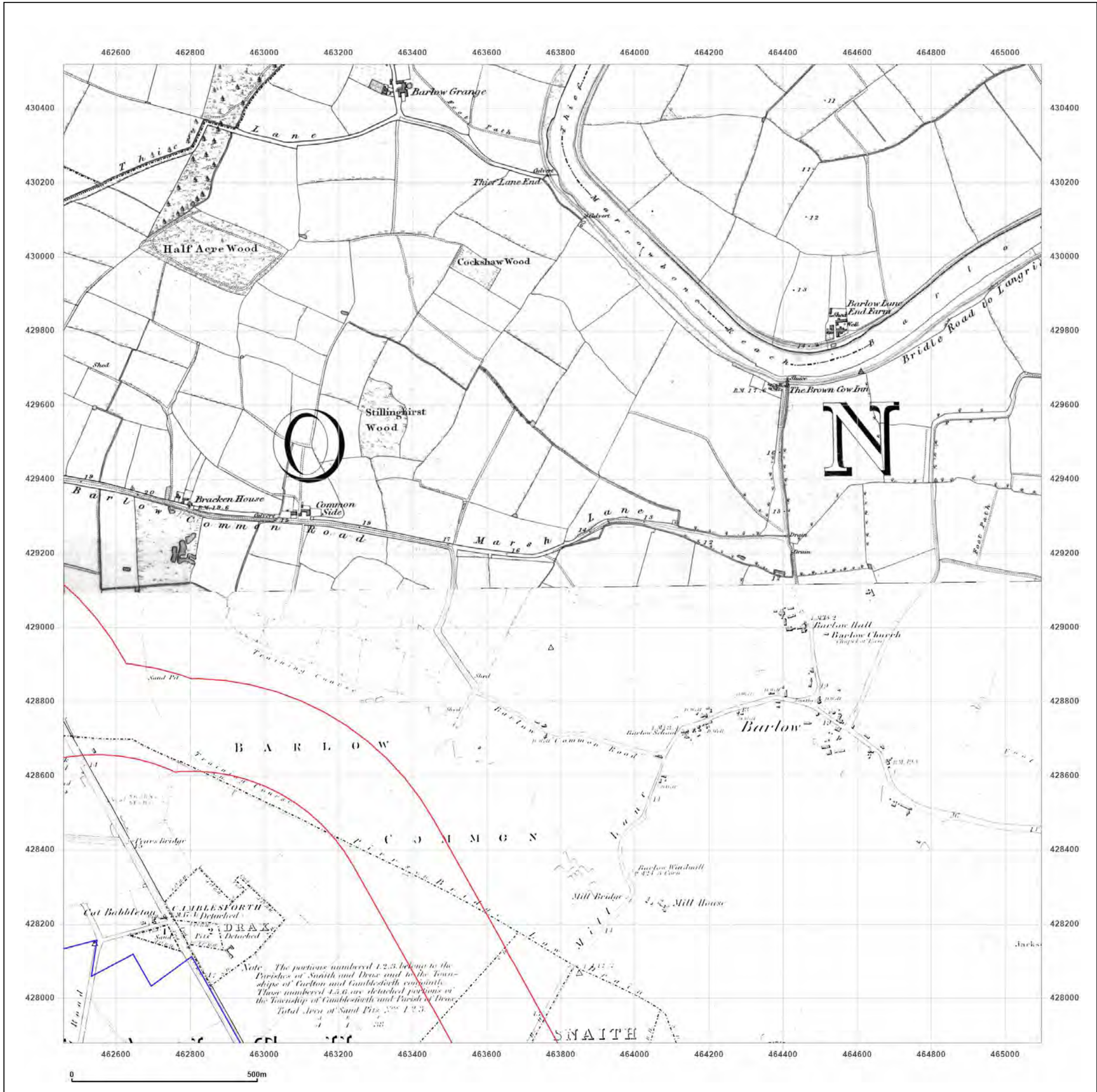

**Site Details:**

SHELTER 22M FROM COMUS  
INN, SELBY ROAD 6M FROM  
A1041, SELBY ROAD,  
CAMBLESFORTH, YO8 8HR

**Client Ref:** Camblesforth  
**Report Ref:** GSIP-2023-13637-13820\_SS\_2\_3  
**Grid Ref:** 463777, 429198

**Map Name:** County Series

**Map date:** 1890

**Scale:** 1:10,560

**Printed at:** 1:10,560



Surveyed 1890  
Revised 1890  
Edition N/A  
Copyright N/A  
Levelled N/A

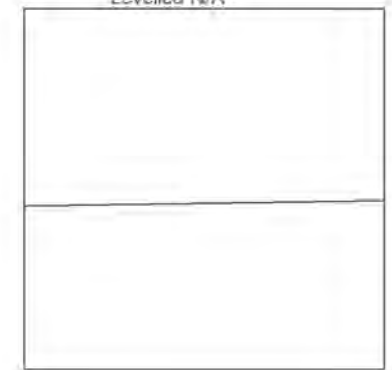

Produced by  
Groundsure Insights  
T: 08444 159000  
E: [info@groundsure.com](mailto:info@groundsure.com)  
W: [www.groundsure.com](http://www.groundsure.com)

© Crown copyright and database rights 2018 Ordnance Survey 100035207

Production date: 03 May 2023

Map legend available at:  
[www.groundsure.com/sites/default/files/groundsure\\_legend.pdf](http://www.groundsure.com/sites/default/files/groundsure_legend.pdf)

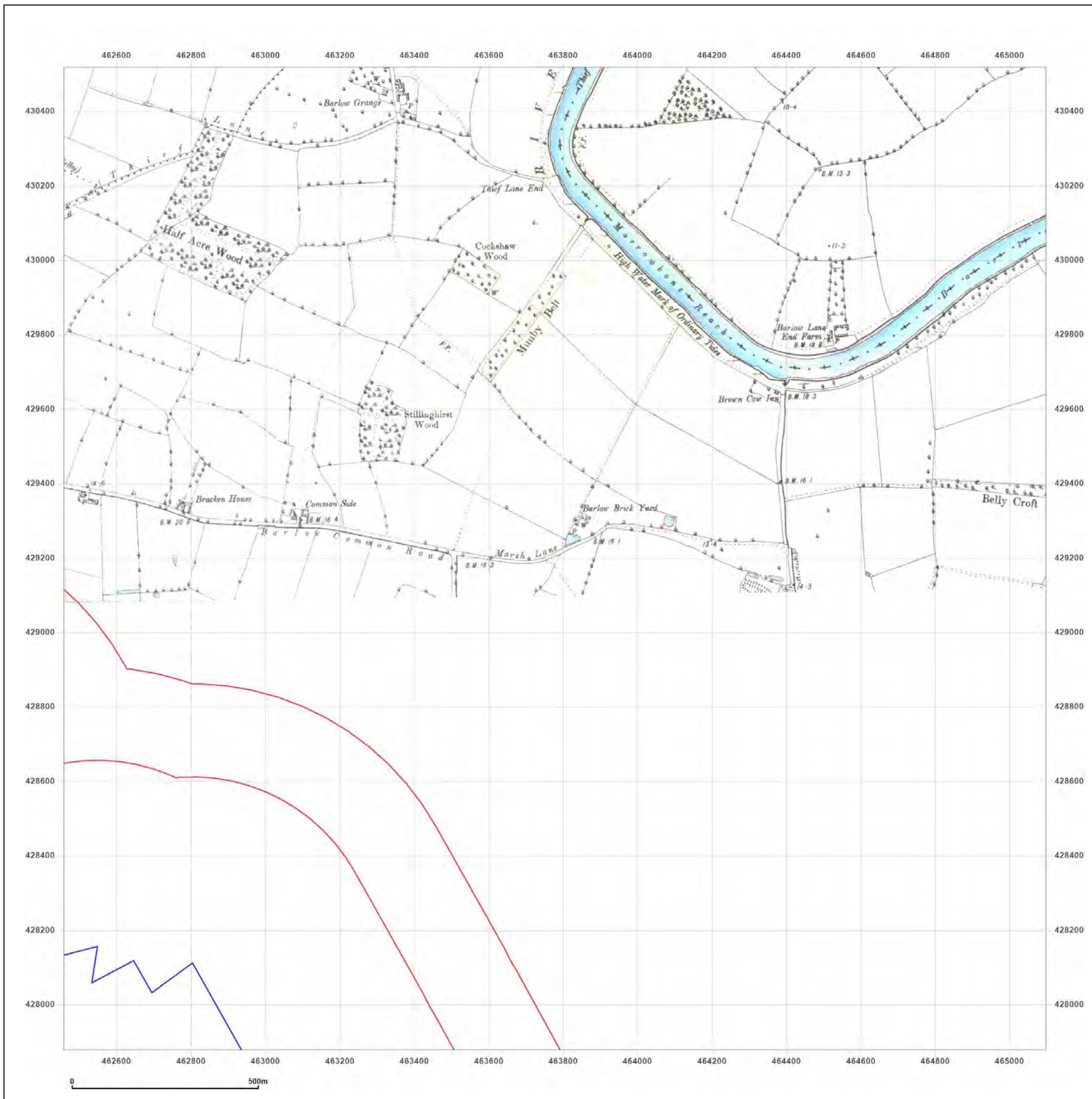

**Site Details:**

SHELTER 22M FROM COMUS  
INN, SELBY ROAD 6M FROM  
A1041, SELBY ROAD,  
CAMBLESFORTH, YO8 8HR

**Client Ref:** Camblesforth  
**Report Ref:** GSIP-2023-13637-13820\_SS\_2\_3  
**Grid Ref:** 463777, 429198

**Map Name:** County Series

**Map date:** 1891

**Scale:** 1:10,560

**Printed at:** 1:10,560

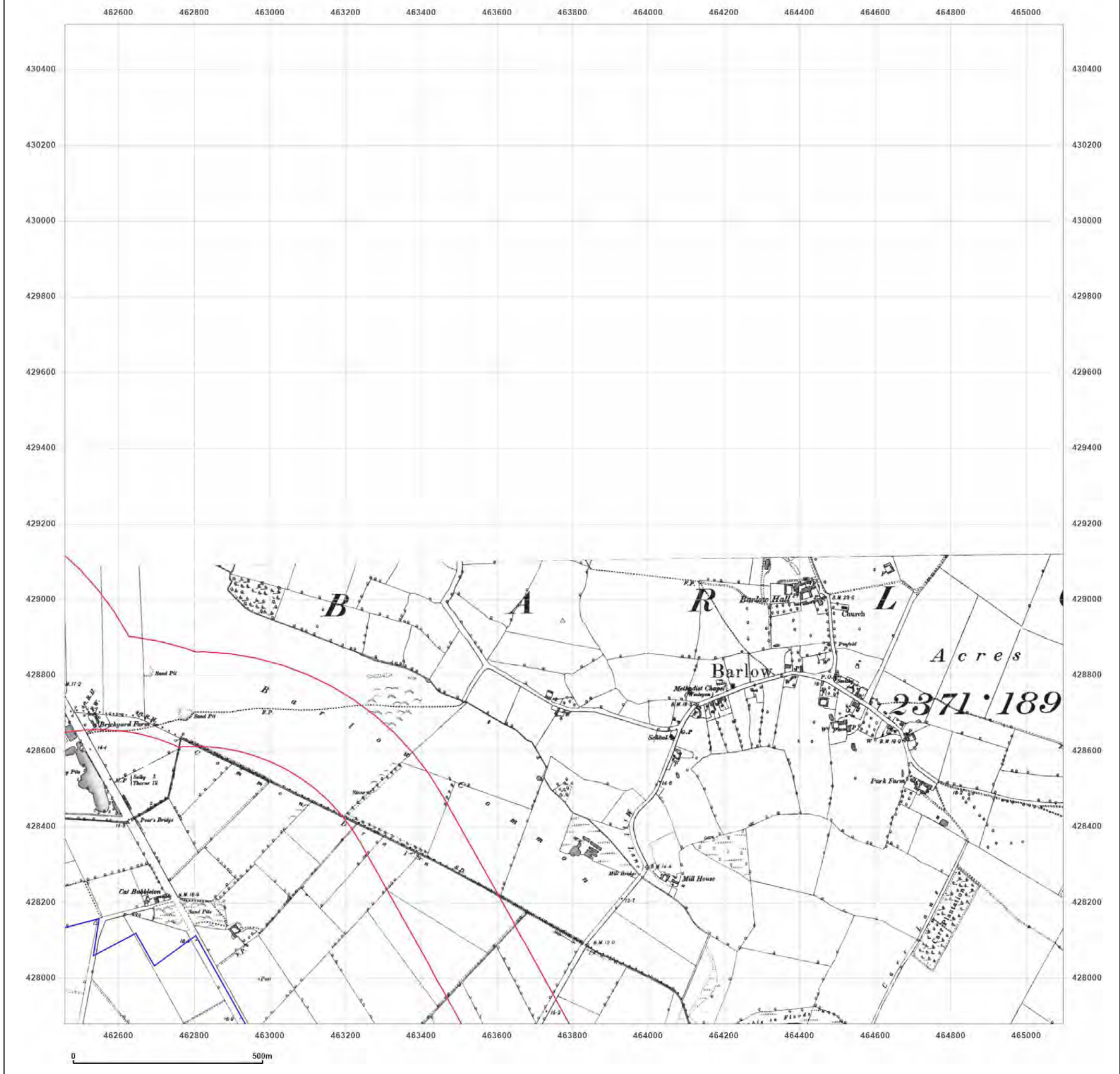

Surveyed 1889  
Revised N/A  
Edition 1891  
Copyright N/A  
Levelled N/A



Produced by  
Groundsure Insights  
T: 08444 159000  
E: [info@groundsure.com](mailto:info@groundsure.com)  
W: [www.groundsure.com](http://www.groundsure.com)

© Crown copyright and database rights 2018 Ordnance Survey 100035207

Production date: 03 May 2023

Map legend available at:  
[www.groundsure.com/sites/default/files/groundsure\\_legend.pdf](http://www.groundsure.com/sites/default/files/groundsure_legend.pdf)





**Site Details:**

SHELTER 22M FROM COMUS  
INN, SELBY ROAD 6M FROM  
A1041, SELBY ROAD,  
CAMBLESFORTH, YO8 8HR

**Client Ref:** Camblesforth  
**Report Ref:** GSIP-2023-13637-13820\_SS\_2\_3  
**Grid Ref:** 463777, 429198

**Map Name:** County Series

**Map date:** 1908

**Scale:** 1:10,560

**Printed at:** 1:10,560



Surveyed 1890  
Revised 1908  
Edition 1908  
Copyright N/A  
Levelled N/A

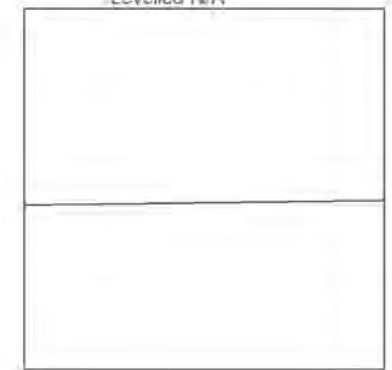

Produced by  
Groundsure Insights  
T: 08444 159000  
E: [info@groundsure.com](mailto:info@groundsure.com)  
W: [www.groundsure.com](http://www.groundsure.com)

© Crown copyright and database rights 2018 Ordnance Survey 100035207

Production date: 03 May 2023

Map legend available at:  
[www.groundsure.com/sites/default/files/groundsure\\_legend.pdf](http://www.groundsure.com/sites/default/files/groundsure_legend.pdf)

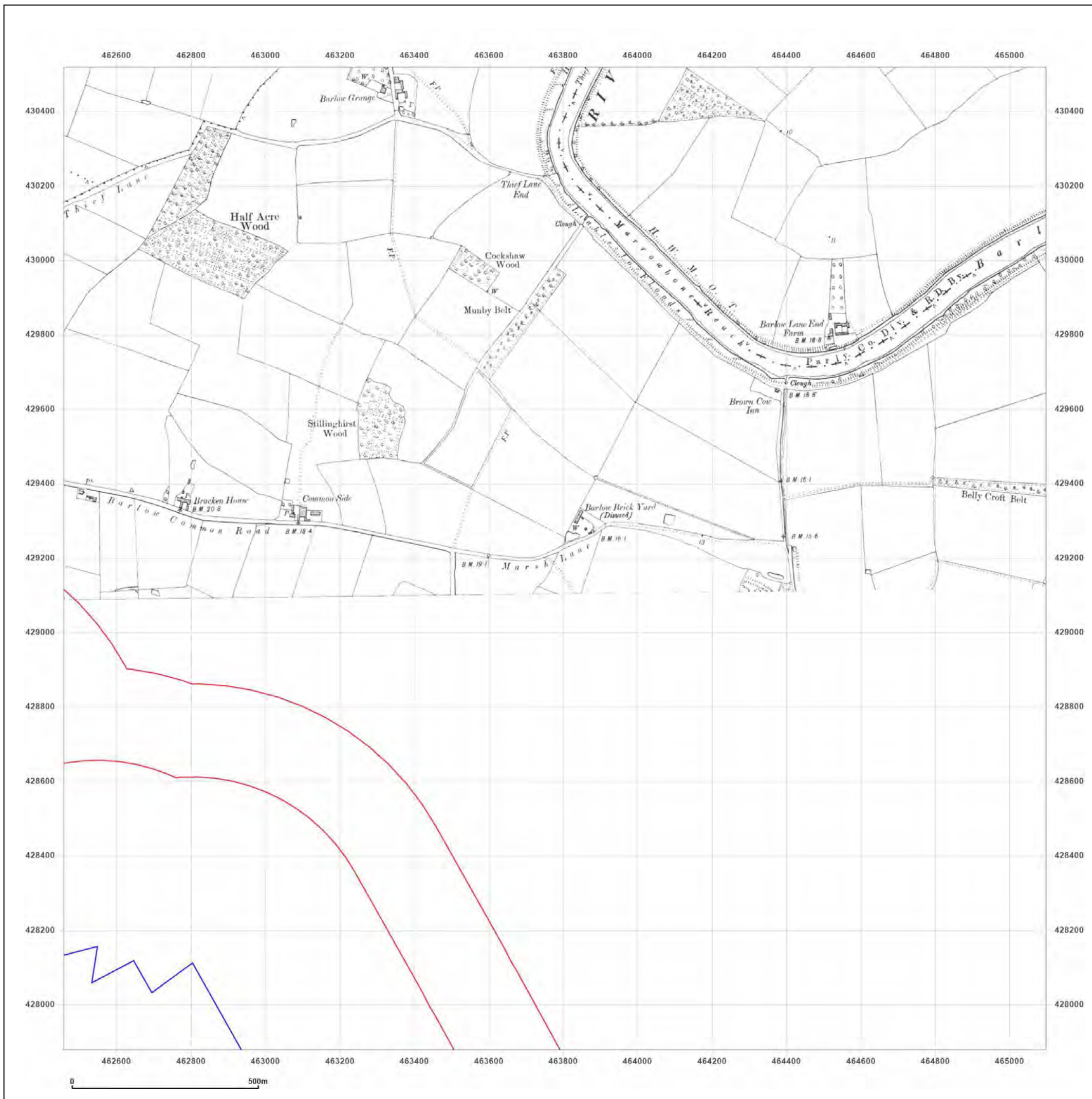

**Site Details:**

SHELTER 22M FROM COMUS  
INN, SELBY ROAD 6M FROM  
A1041, SELBY ROAD,  
CAMBLESFORTH, YO8 8HR

**Client Ref:** Camblesforth  
**Report Ref:** GSIP-2023-13637-13820\_SS\_2\_3  
**Grid Ref:** 463777, 429198

**Map Name:** County Series

**Map date:** 1950

**Scale:** 1:10,560

**Printed at:** 1:10,560



Surveyed 1849  
Revised 1950  
Edition N/A  
Copyright N/A  
Levelled N/A

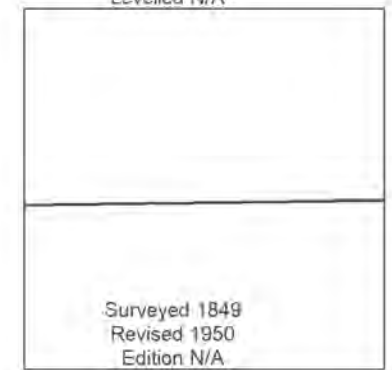

Surveyed 1849  
Revised 1950  
Edition N/A  
Copyright N/A  
Levelled N/A



Produced by  
Groundsure Insights  
T: 08444 159000  
E: [info@groundsure.com](mailto:info@groundsure.com)  
W: [www.groundsure.com](http://www.groundsure.com)

© Crown copyright and database rights 2018 Ordnance Survey 100035207

Production date: 03 May 2023

Map legend available at:  
[www.groundsure.com/sites/default/files/groundsure\\_legend.pdf](http://www.groundsure.com/sites/default/files/groundsure_legend.pdf)

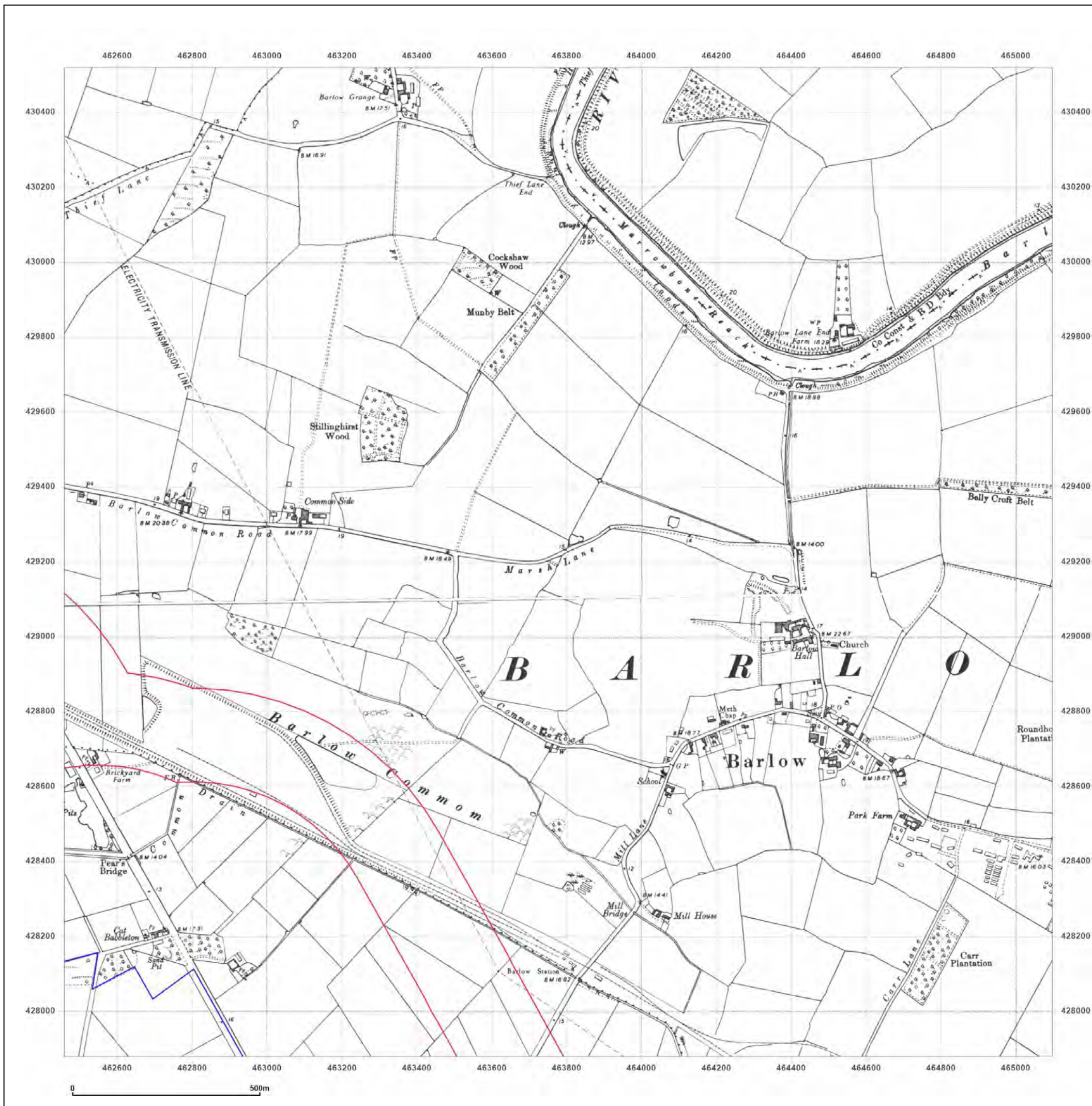

**Site Details:**

SHELTER 22M FROM COMUS  
INN, SELBY ROAD 6M FROM  
A1041, SELBY ROAD,  
CAMBLESFORTH, YO8 8HR

**Client Ref:** Camblesforth  
**Report Ref:** GSIP-2023-13637-13820\_SS\_2\_3  
**Grid Ref:** 463777, 429198

**Map Name:** Provisional

**Map date:** 1958

**Scale:** 1:10,560

**Printed at:** 1:10,560



Surveyed N/A  
Revised 1957  
Edition N/A  
Copyright 1958  
Levelled N/A

Surveyed N/A  
Revised 1957  
Edition N/A  
Copyright 1958  
Levelled N/A

Surveyed N/A  
Revised 1957  
Edition N/A  
Copyright 1958  
Levelled N/A

Surveyed N/A  
Revised 1957  
Edition N/A  
Copyright 1958  
Levelled N/A



Produced by  
Groundsure Insights  
T: 08444 159000  
E: [info@groundsure.com](mailto:info@groundsure.com)  
W: [www.groundsure.com](http://www.groundsure.com)

© Crown copyright and database rights 2018 Ordnance Survey 100035207

Production date: 03 May 2023

Map legend available at:  
[www.groundsure.com/sites/default/files/groundsure\\_legend.pdf](http://www.groundsure.com/sites/default/files/groundsure_legend.pdf)

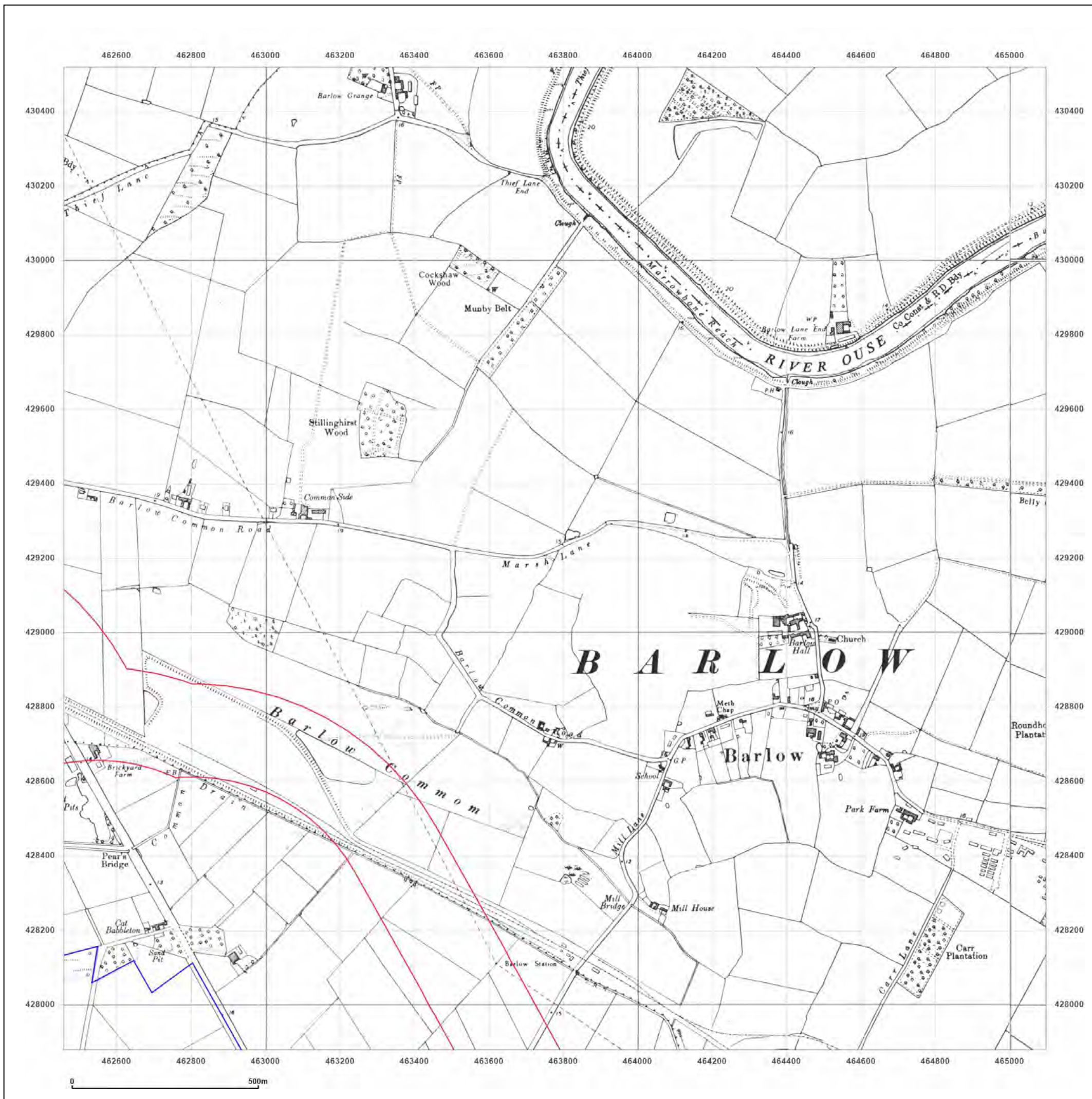

**Site Details:**

SHELTER 22M FROM COMUS  
INN, SELBY ROAD 6M FROM  
A1041, SELBY ROAD,  
CAMBLESFORTH, YO8 8HR

**Client Ref:** Camblesforth  
**Report Ref:** GSIP-2023-13637-13820\_SS\_2\_3  
**Grid Ref:** 463777, 429198

**Map Name:** National Grid

**Map date:** 1973-1974

**Scale:** 1:10,000

**Printed at:** 1:10,000

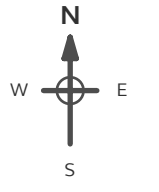

Surveyed 1972  
Revised 1973  
Edition N/A  
Copyright N/A  
Levelled N/A

Surveyed 1971  
Revised 1973  
Edition N/A  
Copyright N/A  
Levelled N/A

Surveyed 1974  
Revised 1974  
Edition N/A  
Copyright N/A  
Levelled N/A



Produced by  
Groundsure Insights  
T: 08444 159000  
E: [info@groundsure.com](mailto:info@groundsure.com)  
W: [www.groundsure.com](http://www.groundsure.com)

© Crown copyright and database rights 2018 Ordnance Survey 100035207

Production date: 03 May 2023

Map legend available at:  
[www.groundsure.com/sites/default/files/groundsure\\_legend.pdf](http://www.groundsure.com/sites/default/files/groundsure_legend.pdf)

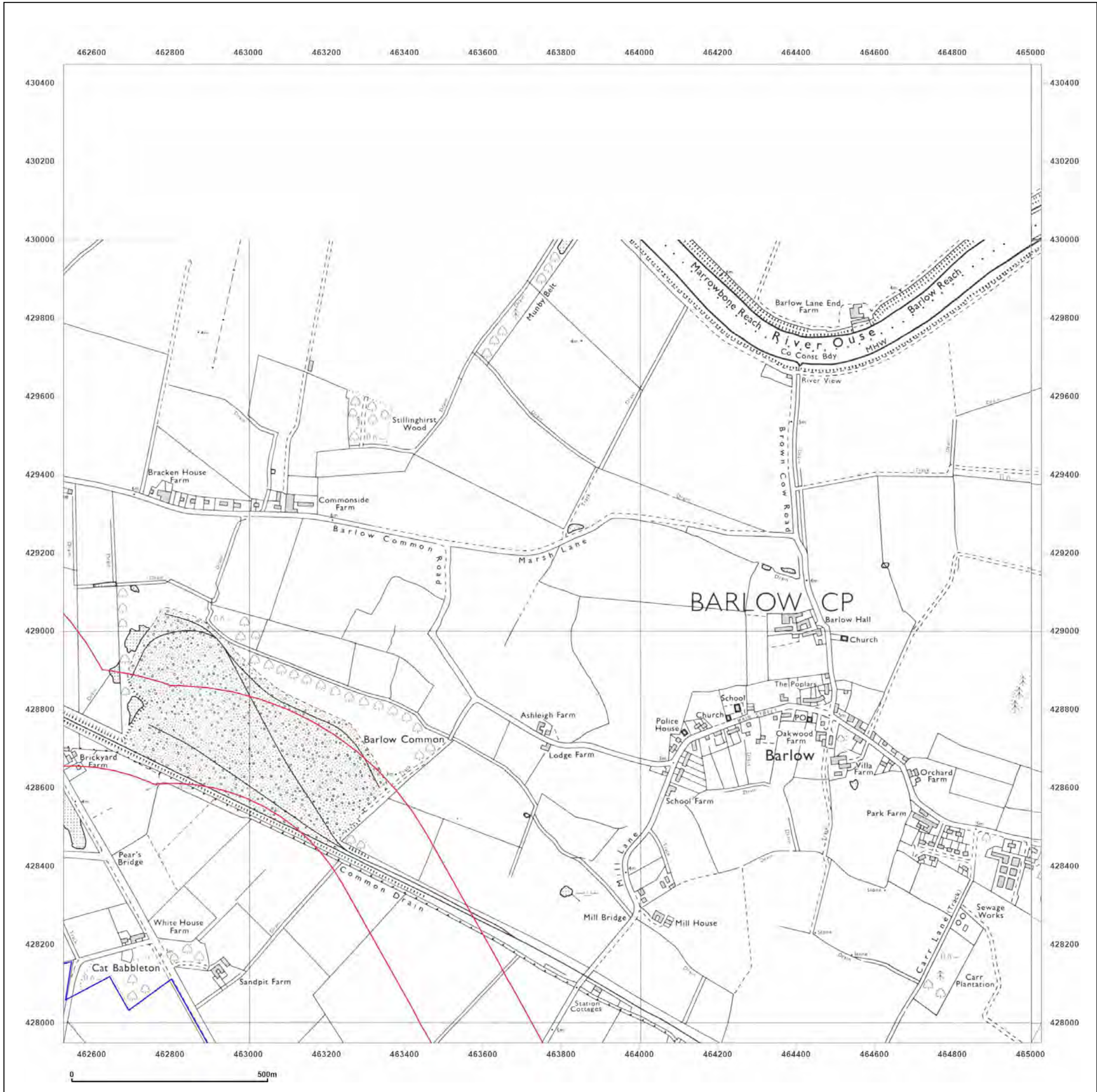

**Site Details:**

SHELTER 22M FROM COMUS INN, SELBY ROAD 6M FROM A1041, SELBY ROAD, CAMBLESFORTH, YO8 8HR

**Client Ref:** Camblesforth  
**Report Ref:** GSIP-2023-13637-13820\_SS\_2\_3  
**Grid Ref:** 463777, 429198

**Map Name:** National Grid  
**Map date:** 2001  
**Scale:** 1:10,000  
**Printed at:** 1:10,000

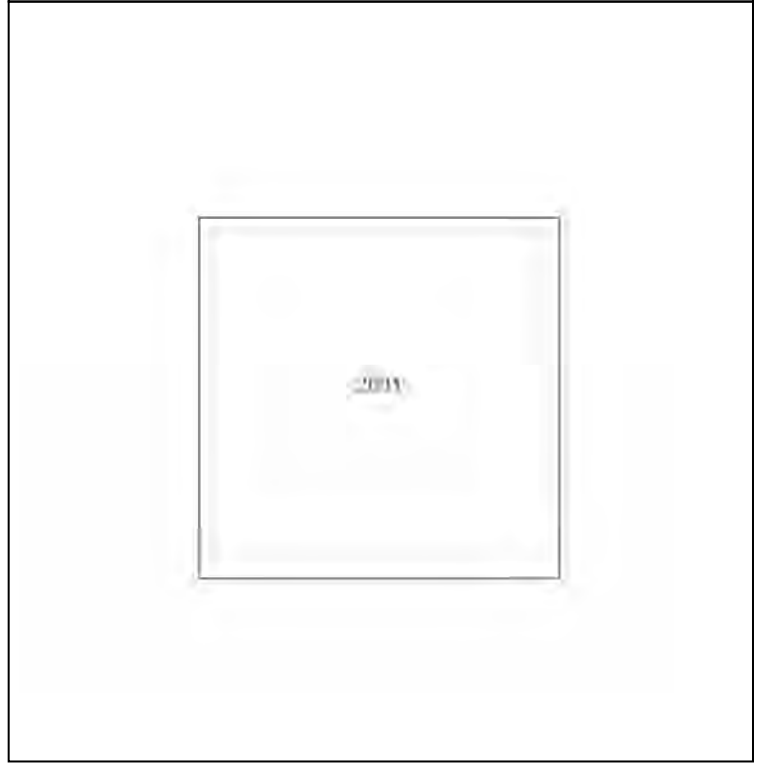
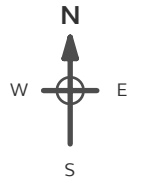

**Powered by**



Produced by  
 Groundsure Insights  
 T: 08444 159000  
 E: [info@groundsure.com](mailto:info@groundsure.com)  
 W: [www.groundsure.com](http://www.groundsure.com)

© Crown copyright and database rights 2018 Ordnance Survey 100035207

Production date: 03 May 2023

Map legend available at:  
[www.groundsure.com/sites/default/files/groundsure\\_legend.pdf](http://www.groundsure.com/sites/default/files/groundsure_legend.pdf)

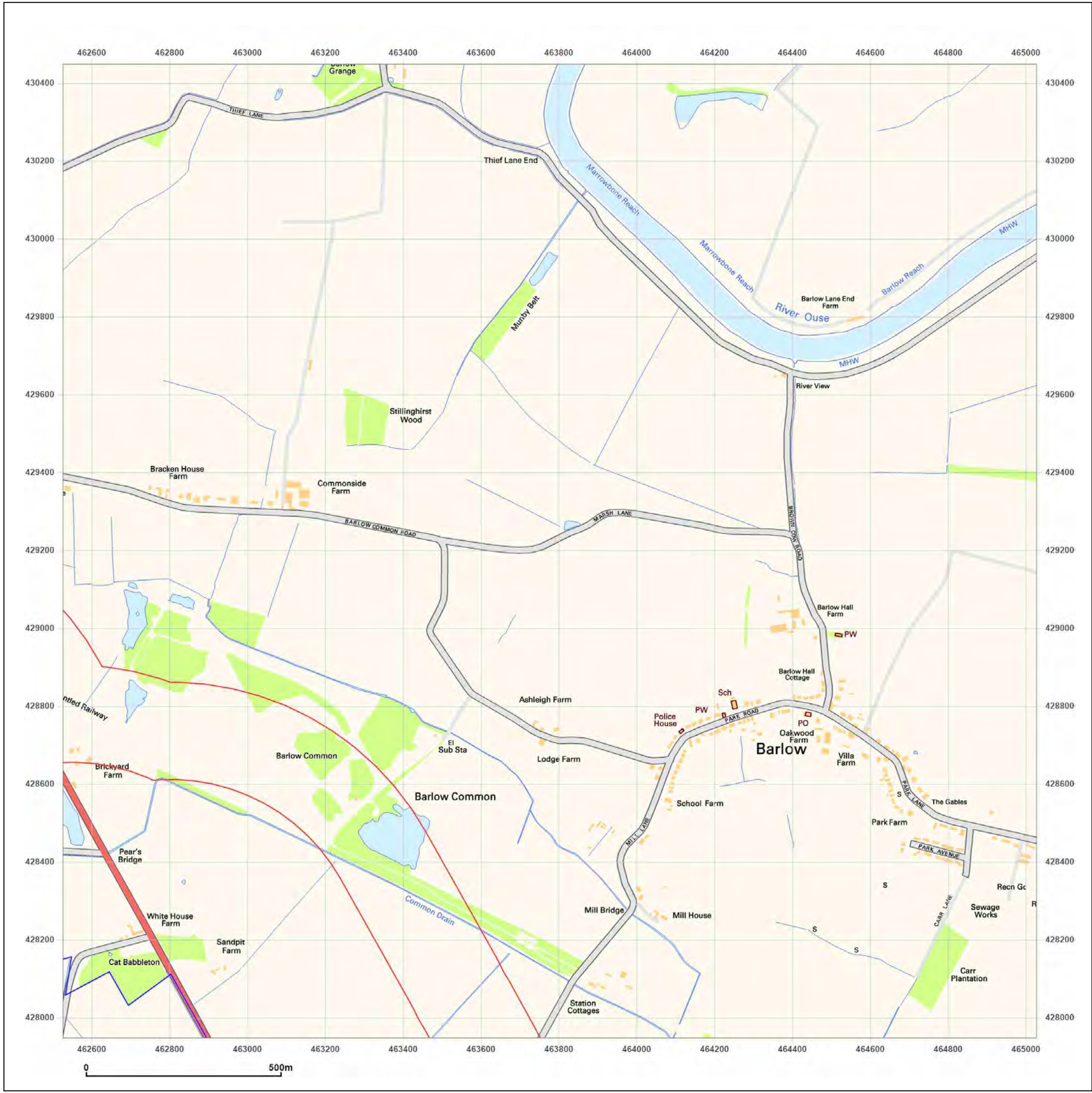

**Site Details:**

SHELTER 22M FROM COMUS INN, SELBY ROAD 6M FROM A1041, SELBY ROAD, CAMBLESFORTH, YO8 8HR

**Client Ref:** Camblesforth  
**Report Ref:** GSIP-2023-13637-13820\_SS\_2\_3  
**Grid Ref:** 463777, 429198

**Map Name:** National Grid  
**Map date:** 2010  
**Scale:** 1:10,000  
**Printed at:** 1:10,000

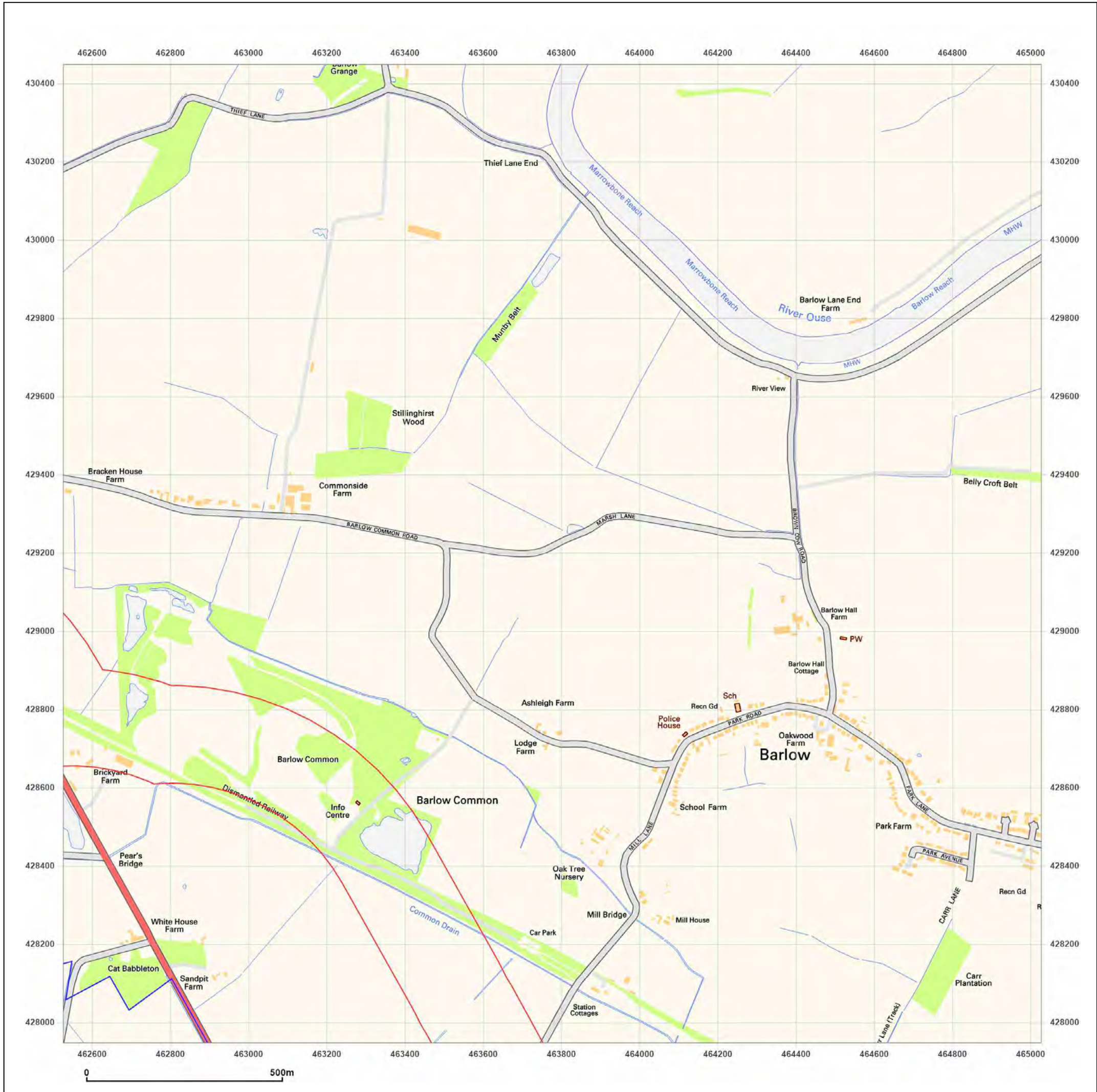
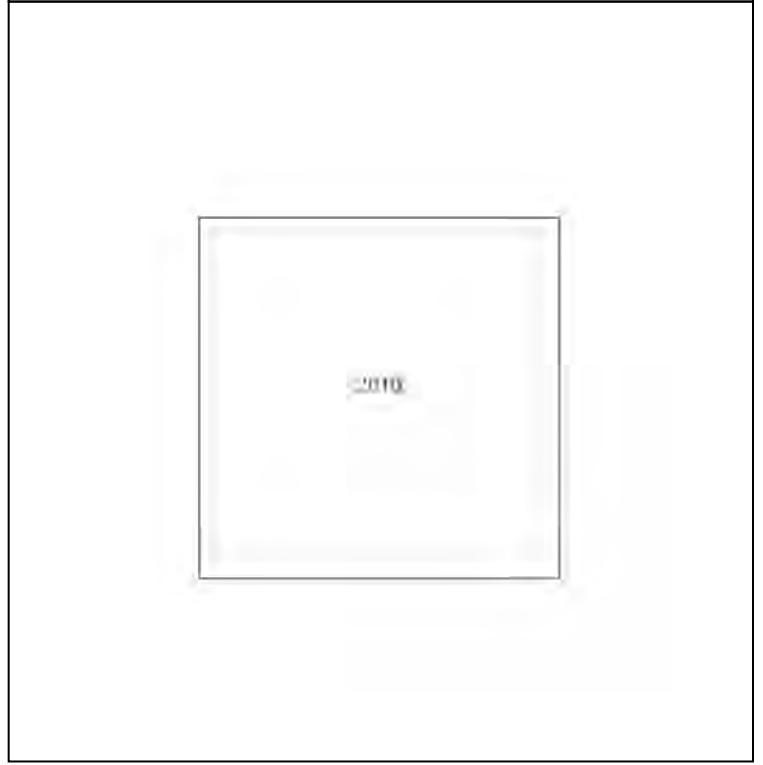
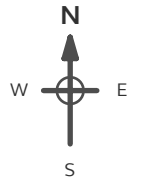

Produced by Groundsure Insights  
 T: 08444 159000  
 E: [info@groundsure.com](mailto:info@groundsure.com)  
 W: [www.groundsure.com](http://www.groundsure.com)

© Crown copyright and database rights 2018 Ordnance Survey 100035207

Production date: 03 May 2023

Map legend available at: [www.groundsure.com/sites/default/files/groundsure\\_legend.pdf](http://www.groundsure.com/sites/default/files/groundsure_legend.pdf)

**Site Details:**  
 SHELTER 22M FROM COMUS INN, SELBY ROAD 6M FROM A1041, SELBY ROAD, CAMBLESFORTH, YO8 8HR

**Client Ref:** Camblesforth  
**Report Ref:** GSIP-2023-13637-13820\_SS\_2\_3  
**Grid Ref:** 463777, 429198

**Map Name:** National Grid  
**Map date:** 2023  
**Scale:** 1:10,000  
**Printed at:** 1:10,000

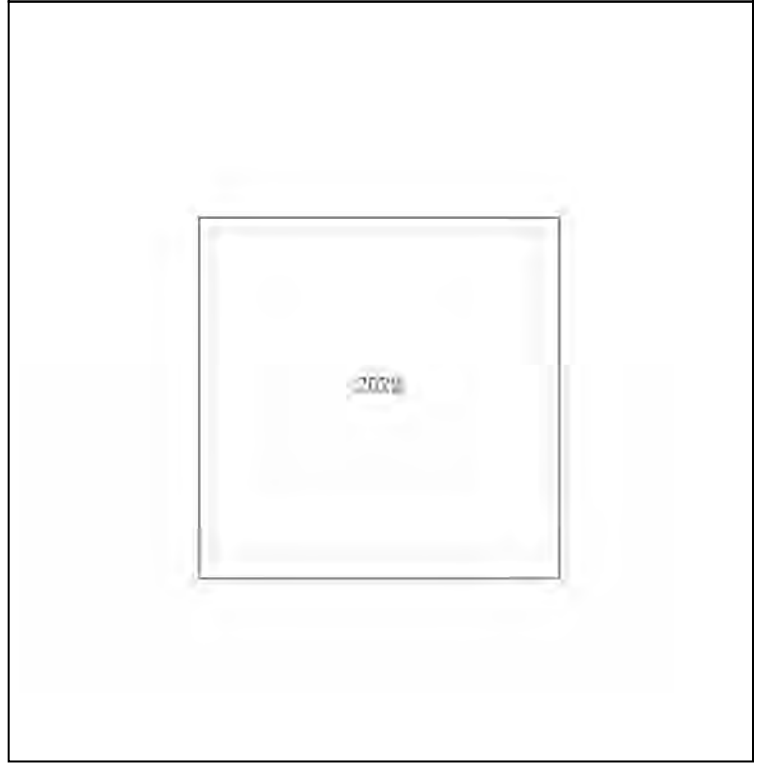
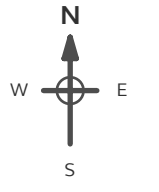

**Powered by**  

 Produced by Groundsure Insights  
 T: 08444 159000  
 E: [info@groundsure.com](mailto:info@groundsure.com)  
 W: [www.groundsure.com](http://www.groundsure.com)

© Crown copyright and database rights 2018 Ordnance Survey 100035207

Production date: 03 May 2023

Map legend available at:  
[www.groundsure.com/sites/default/files/groundsure\\_legend.pdf](http://www.groundsure.com/sites/default/files/groundsure_legend.pdf)

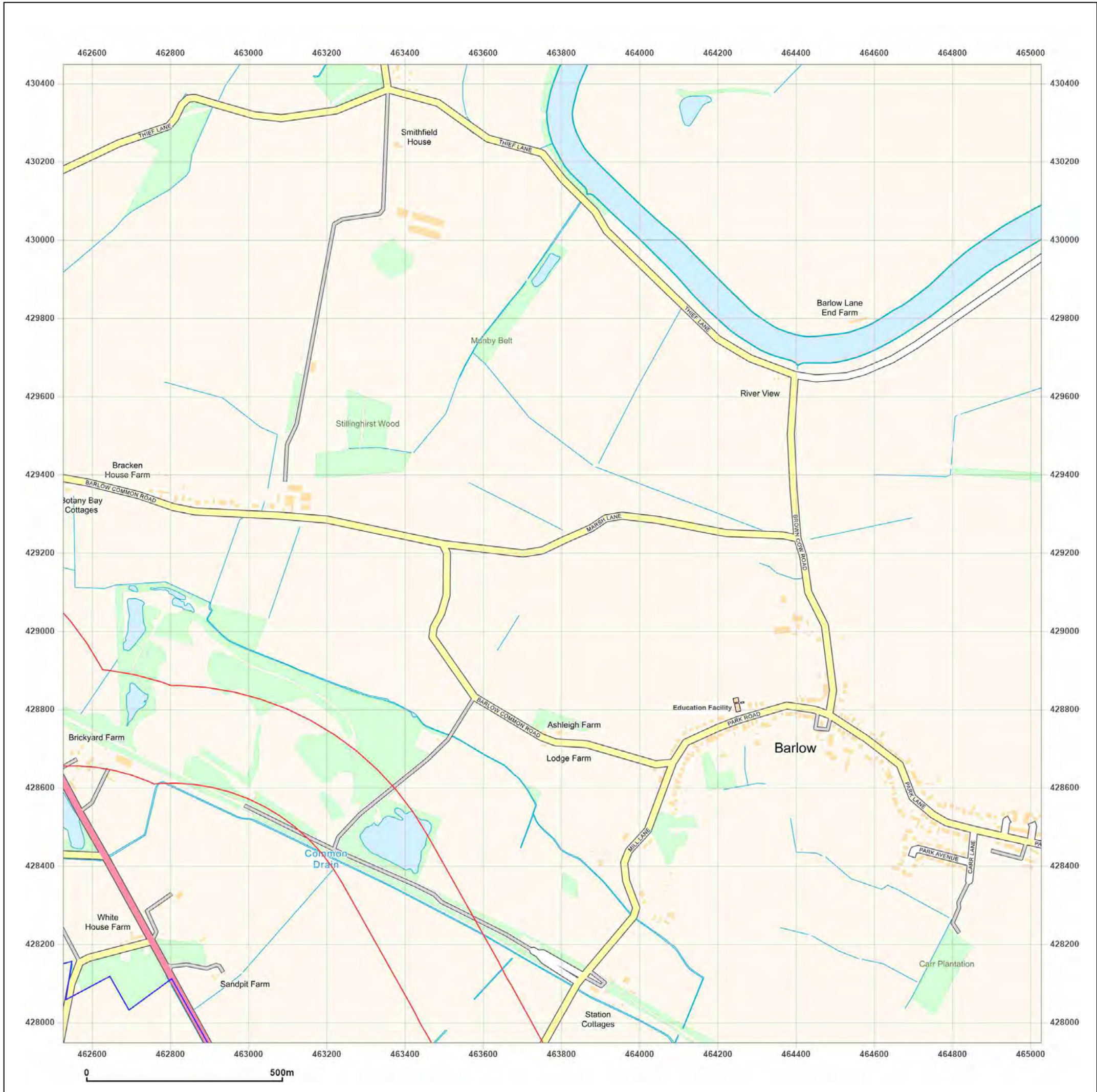





**Site Details:**

SHELTER 22M FROM COMUS  
INN, SELBY ROAD 6M FROM  
A1041, SELBY ROAD,  
CAMBLESFORTH, YO8 8HR

**Client Ref:** Camblesforth  
**Report Ref:** GSIP-2023-13637-13820\_SS\_3\_1  
**Grid Ref:** 466277, 424198

**Map Name:** County Series

**Map date:** 1891

**Scale:** 1:10,560

**Printed at:** 1:10,560

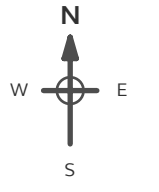

Surveyed 1888  
Revised N/A  
Edition 1891  
Copyright N/A  
Levelled N/A

Surveyed N/A  
Revised 1888  
Edition N/A  
Copyright 1891  
Levelled N/A



Produced by  
Groundsure Insights  
T: 08444 159000  
E: [info@groundsure.com](mailto:info@groundsure.com)  
W: [www.groundsure.com](http://www.groundsure.com)

© Crown copyright and database rights 2018 Ordnance Survey 100035207

Production date: 03 May 2023

Map legend available at:  
[www.groundsure.com/sites/default/files/groundsure\\_legend.pdf](http://www.groundsure.com/sites/default/files/groundsure_legend.pdf)

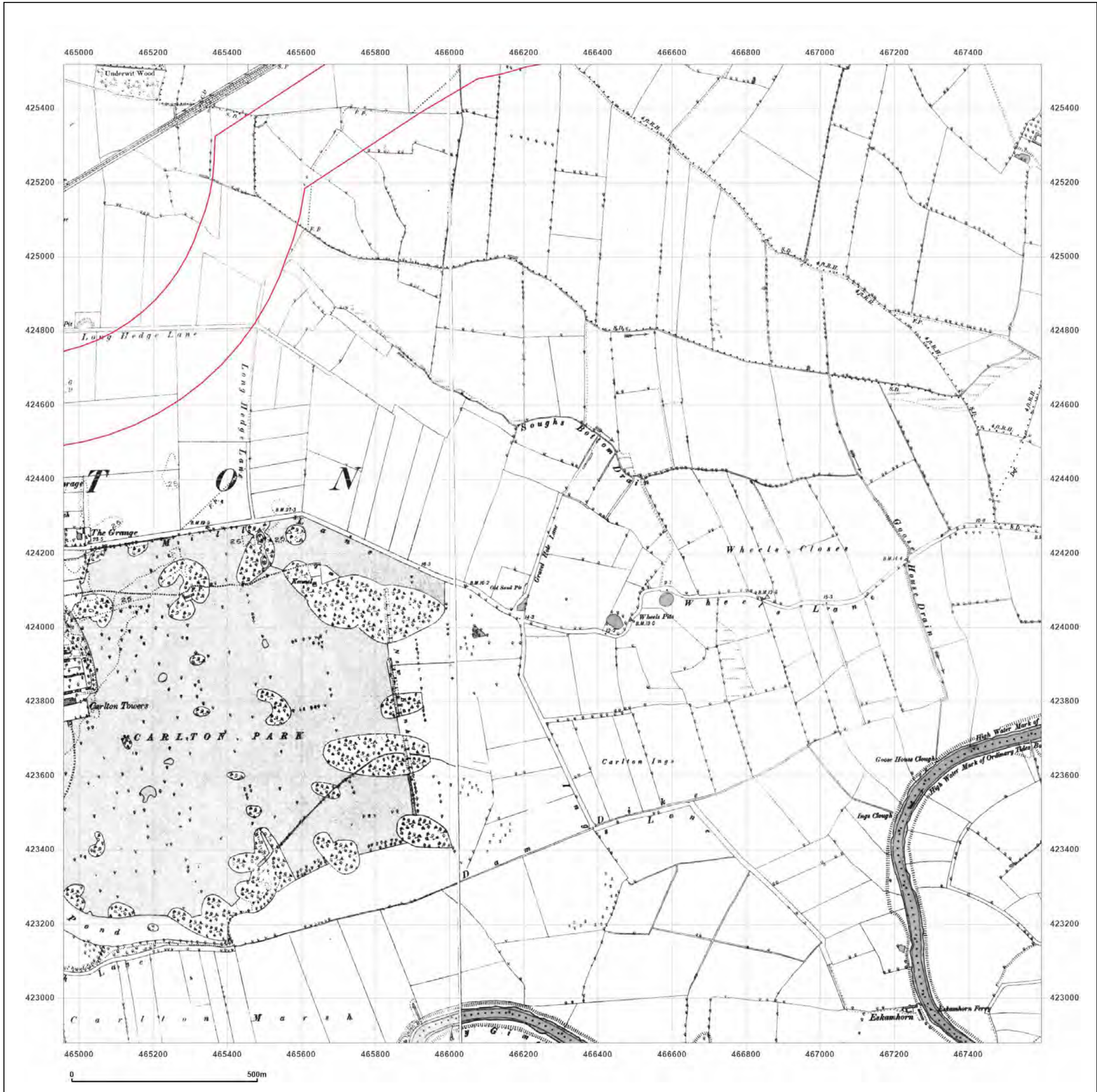

**Site Details:**

SHELTER 22M FROM COMUS INN, SELBY ROAD 6M FROM A1041, SELBY ROAD, CAMBLESFORTH, YO8 8HR

**Client Ref:** Camblesforth  
**Report Ref:** GSIP-2023-13637-13820\_SS\_3\_1  
**Grid Ref:** 466277, 424198

**Map Name:** County Series

**Map date:** 1908

**Scale:** 1:10,560

**Printed at:** 1:10,560



Surveyed 1888  
 Revised 1908  
 Edition 1908  
 Copyright N/A  
 Levelled N/A



Produced by  
 Groundsure Insights  
 T: 08444 159000  
 E: [info@groundsure.com](mailto:info@groundsure.com)  
 W: [www.groundsure.com](http://www.groundsure.com)

© Crown copyright and database rights 2018 Ordnance Survey 100035207

Production date: 03 May 2023

Map legend available at:  
[www.groundsure.com/sites/default/files/groundsure\\_legend.pdf](http://www.groundsure.com/sites/default/files/groundsure_legend.pdf)

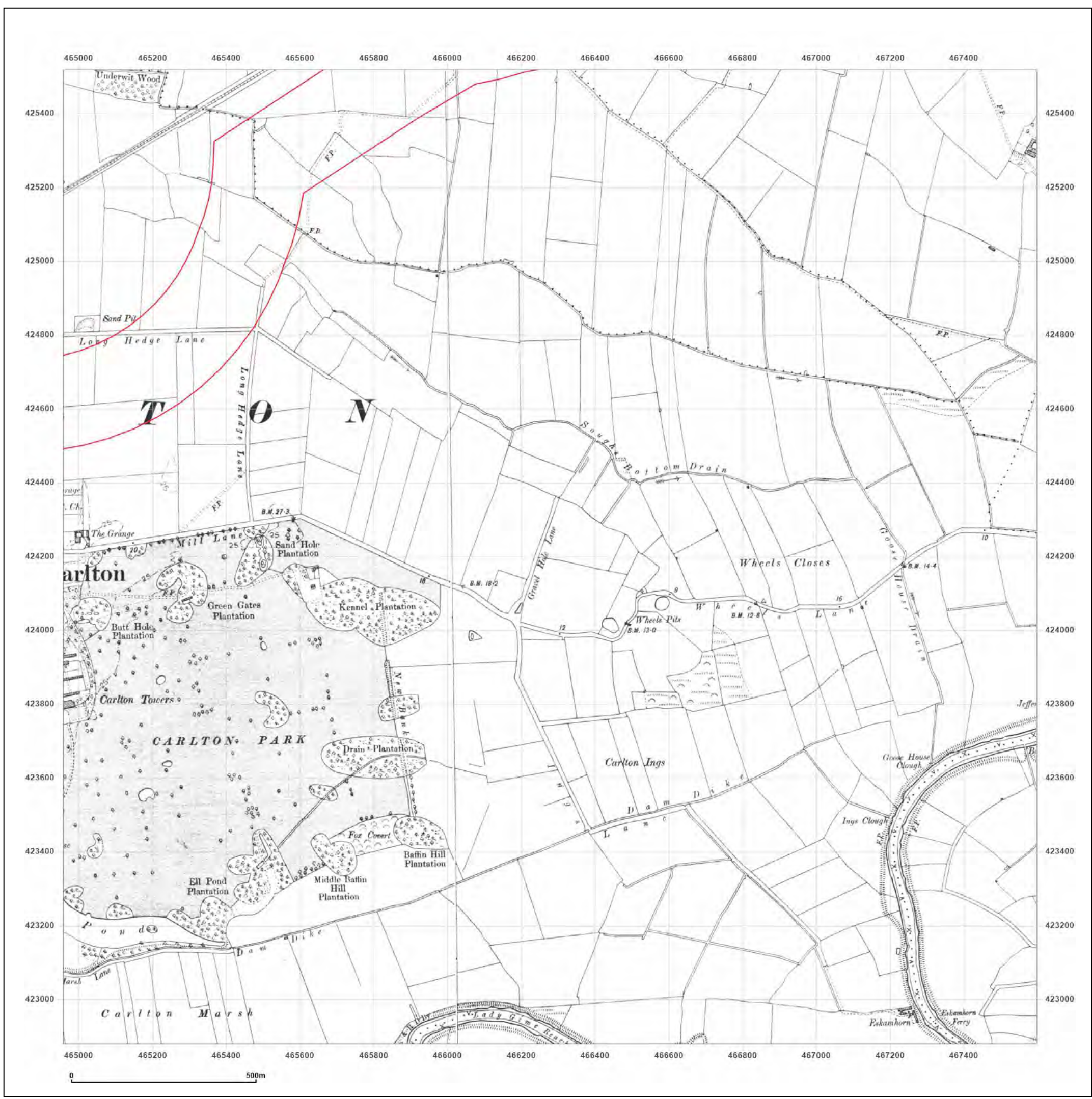

**Site Details:**

SHELTER 22M FROM COMUS  
INN, SELBY ROAD 6M FROM  
A1041, SELBY ROAD,  
CAMBLESFORTH, YO8 8HR

**Client Ref:** Camblesforth  
**Report Ref:** GSIP-2023-13637-13820\_SS\_3\_1  
**Grid Ref:** 466277, 424198

**Map Name:** County Series

**Map date:** 1950

**Scale:** 1:10,560

**Printed at:** 1:10,560



Surveyed 1849  
Revised 1950  
Edition N/A  
Copyright N/A  
Levelled N/A

Surveyed 1849  
Revised 1950  
Edition N/A  
Copyright N/A  
Levelled N/A



Produced by  
Groundsure Insights  
T: 08444 159000  
E: [info@groundsure.com](mailto:info@groundsure.com)  
W: [www.groundsure.com](http://www.groundsure.com)

© Crown copyright and database rights 2018 Ordnance Survey 100035207

Production date: 03 May 2023

Map legend available at:  
[www.groundsure.com/sites/default/files/groundsure\\_legend.pdf](http://www.groundsure.com/sites/default/files/groundsure_legend.pdf)

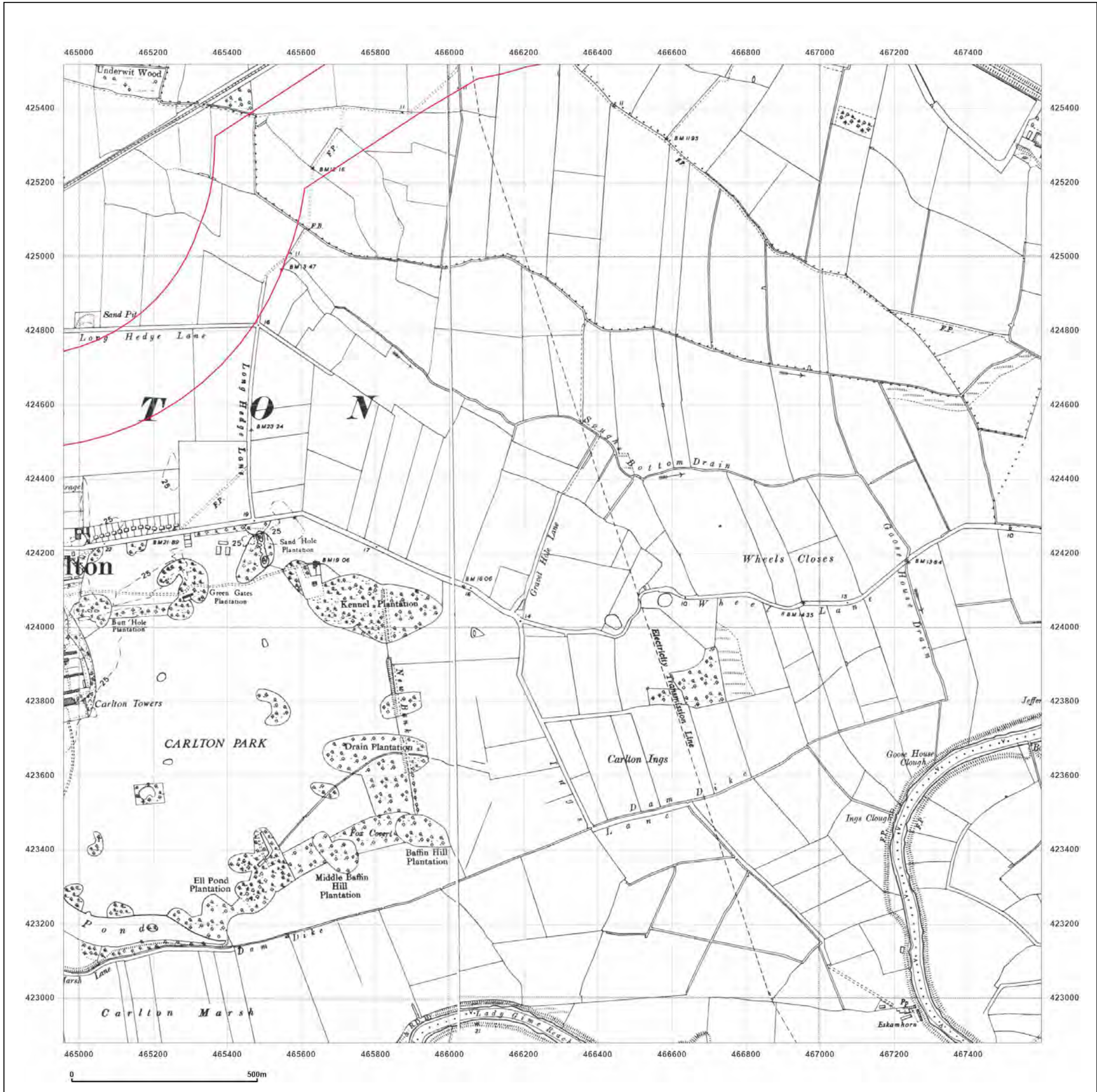

**Site Details:**

SHELTER 22M FROM COMUS  
INN, SELBY ROAD 6M FROM  
A1041, SELBY ROAD,  
CAMBLESFORTH, YO8 8HR

**Client Ref:** Camblesforth  
**Report Ref:** GSIP-2023-13637-13820\_SS\_3\_1  
**Grid Ref:** 466277, 424198

**Map Name:** Provisional

**Map date:** 1955-1958

**Scale:** 1:10,560

**Printed at:** 1:10,560



Surveyed N/A  
Revised 1957  
Edition N/A  
Copyright 1958  
Levelled N/A

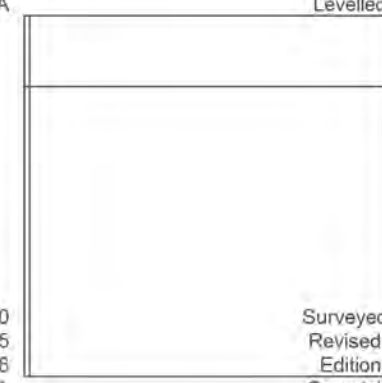

Surveyed 1950  
Revised 1955  
Edition 1956  
Copyright N/A  
Levelled N/A

Surveyed 1951  
Revised 1951  
Edition N/A  
Copyright N/A  
Levelled N/A



Produced by  
Groundsure Insights  
T: 08444 159000  
E: [info@groundsure.com](mailto:info@groundsure.com)  
W: [www.groundsure.com](http://www.groundsure.com)

© Crown copyright and database rights 2018 Ordnance Survey 100035207

Production date: 03 May 2023

Map legend available at:  
[www.groundsure.com/sites/default/files/groundsure\\_legend.pdf](http://www.groundsure.com/sites/default/files/groundsure_legend.pdf)

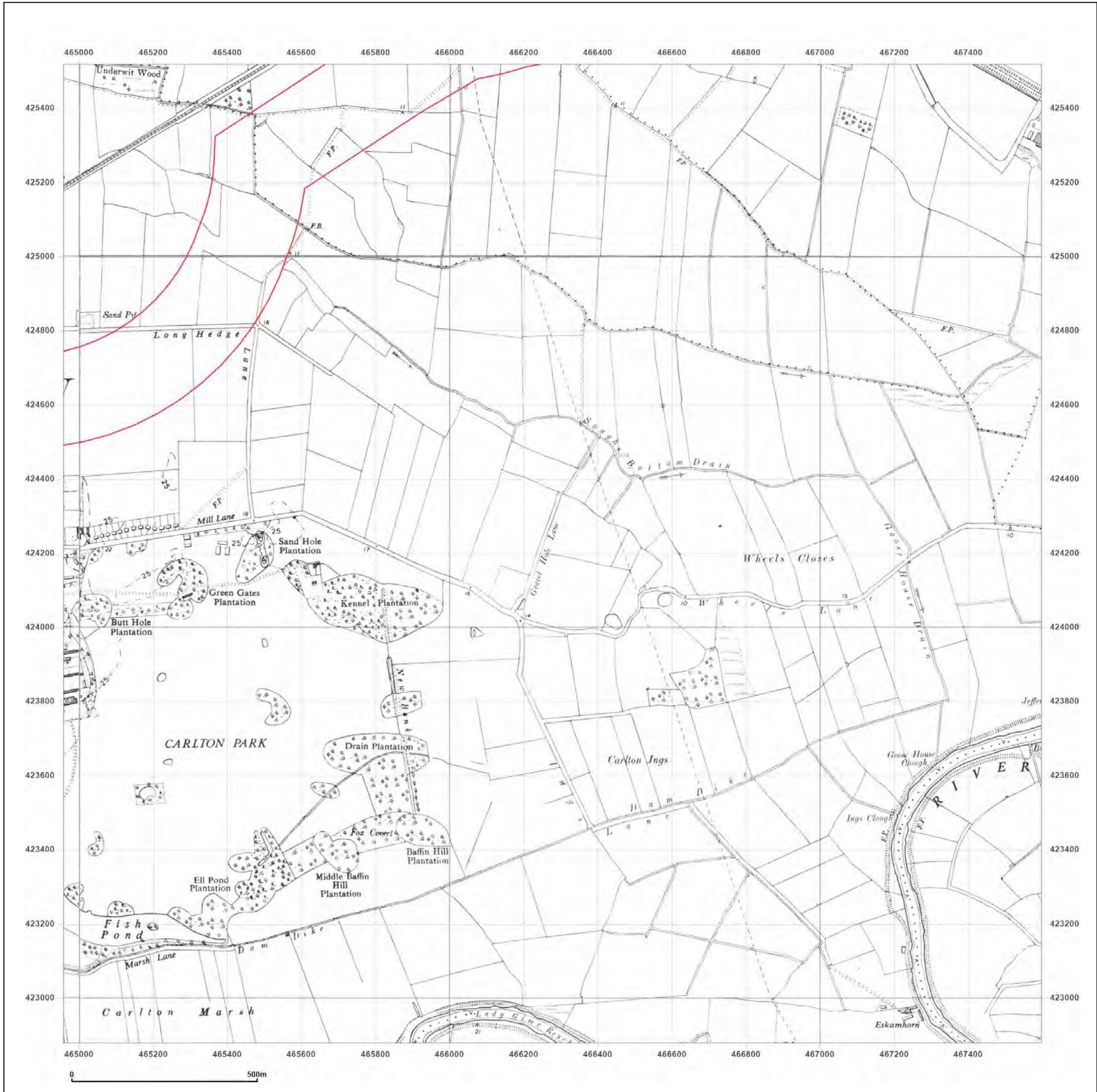

0 500m

**Site Details:**

SHELTER 22M FROM COMUS  
INN, SELBY ROAD 6M FROM  
A1041, SELBY ROAD,  
CAMBLESFORTH, YO8 8HR

**Client Ref:** Camblesforth  
**Report Ref:** GSIP-2023-13637-13820\_SS\_3\_1  
**Grid Ref:** 466277, 424198

**Map Name:** Provisional

**Map date:** 1968

**Scale:** 1:10,560

**Printed at:** 1:10,560



Surveyed 1968  
Revised 1968  
Edition N/A  
Copyright N/A  
Levelled N/A



Produced by  
Groundsure Insights  
T: 08444 159000  
E: [info@groundsure.com](mailto:info@groundsure.com)  
W: [www.groundsure.com](http://www.groundsure.com)

© Crown copyright and database rights 2018 Ordnance Survey 100035207

Production date: 03 May 2023

Map legend available at:  
[www.groundsure.com/sites/default/files/groundsure\\_legend.pdf](http://www.groundsure.com/sites/default/files/groundsure_legend.pdf)

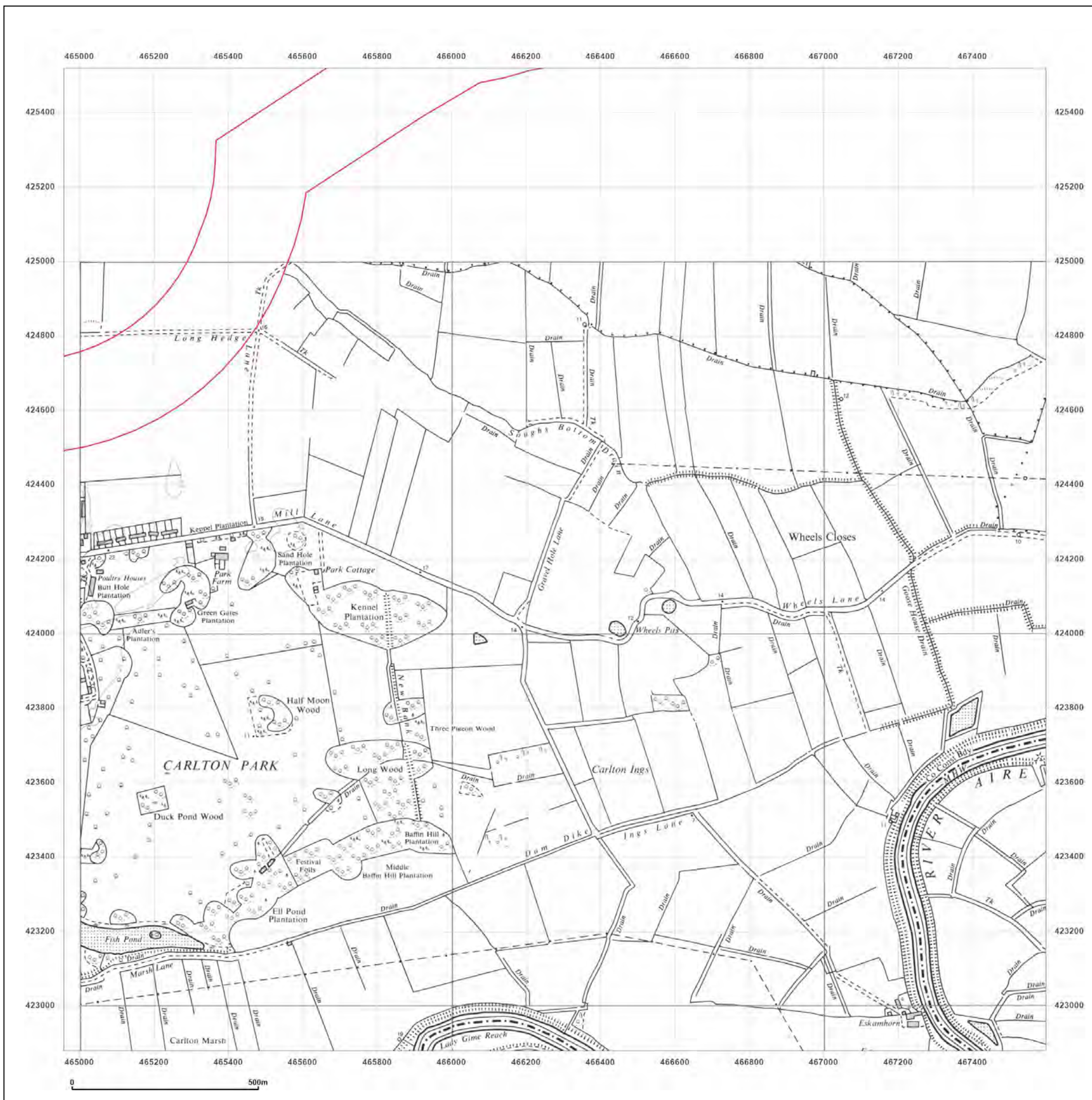

**Site Details:**

SHELTER 22M FROM COMUS  
INN, SELBY ROAD 6M FROM  
A1041, SELBY ROAD,  
CAMBLESFORTH, YO8 8HR

**Client Ref:** Camblesforth  
**Report Ref:** GSIP-2023-13637-13820\_SS\_3\_1  
**Grid Ref:** 466277, 424198

**Map Name:** National Grid

**Map date:** 1980

**Scale:** 1:10,000

**Printed at:** 1:10,000

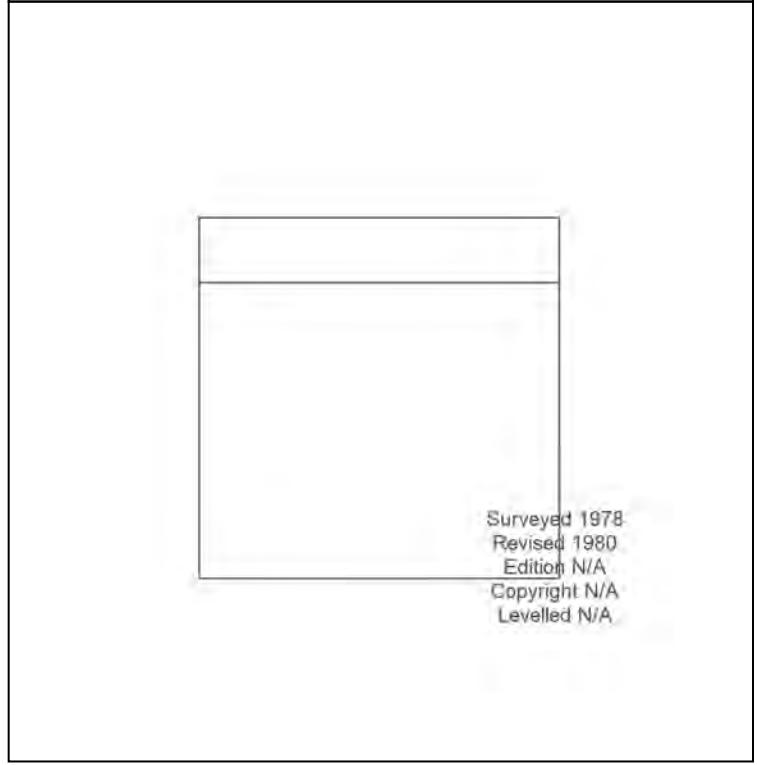

Surveyed 1978  
Revised 1980  
Edition N/A  
Copyright N/A  
Levelled N/A



Produced by  
Groundsure Insights  
T: 08444 159000  
E: [info@groundsure.com](mailto:info@groundsure.com)  
W: [www.groundsure.com](http://www.groundsure.com)

© Crown copyright and database rights 2018 Ordnance Survey 100035207

Production date: 03 May 2023

Map legend available at:  
[www.groundsure.com/sites/default/files/groundsure\\_legend.pdf](http://www.groundsure.com/sites/default/files/groundsure_legend.pdf)

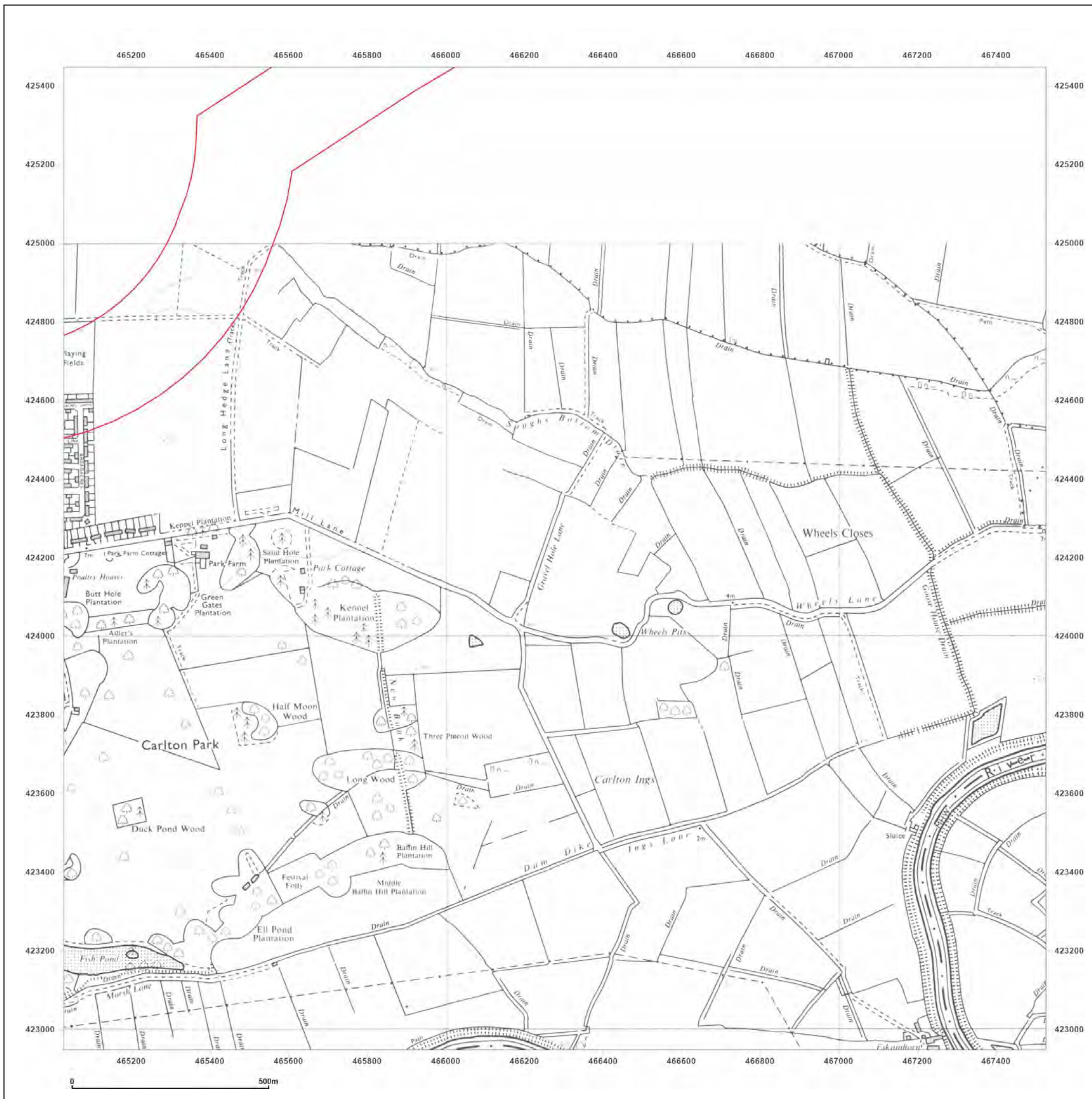

**Site Details:**

SHELTER 22M FROM COMUS INN, SELBY ROAD 6M FROM A1041, SELBY ROAD, CAMBLESFORTH, YO8 8HR

**Client Ref:** Camblesforth  
**Report Ref:** GSIP-2023-13637-13820\_SS\_3\_1  
**Grid Ref:** 466277, 424198

**Map Name:** National Grid

**Map date:** 2001

**Scale:** 1:10,000

**Printed at:** 1:10,000

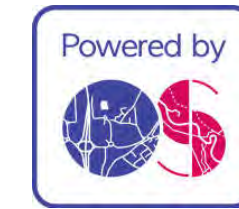
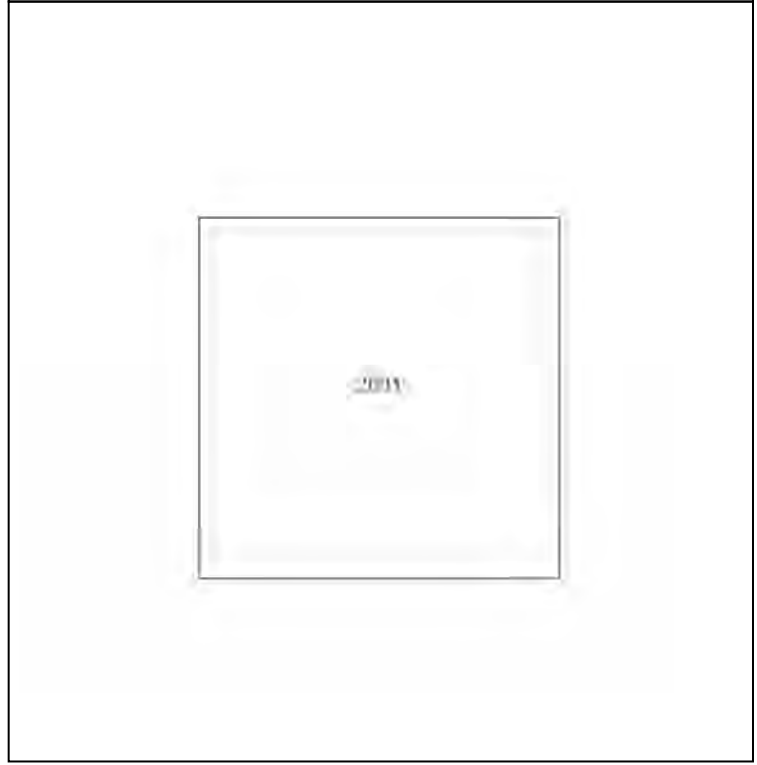

Produced by Groundsure Insights  
 T: 08444 159000  
 E: [info@groundsure.com](mailto:info@groundsure.com)  
 W: [www.groundsure.com](http://www.groundsure.com)

© Crown copyright and database rights 2018 Ordnance Survey 100035207

Production date: 03 May 2023

Map legend available at: [www.groundsure.com/sites/default/files/groundsure\\_legend.pdf](http://www.groundsure.com/sites/default/files/groundsure_legend.pdf)

**Site Details:**

SHELTER 22M FROM COMUS INN, SELBY ROAD 6M FROM A1041, SELBY ROAD, CAMBLESFORTH, YO8 8HR

**Client Ref:** Camblesforth  
**Report Ref:** GSIP-2023-13637-13820\_SS\_3\_1  
**Grid Ref:** 466277, 424198

**Map Name:** National Grid

**Map date:** 2010

**Scale:** 1:10,000

**Printed at:** 1:10,000

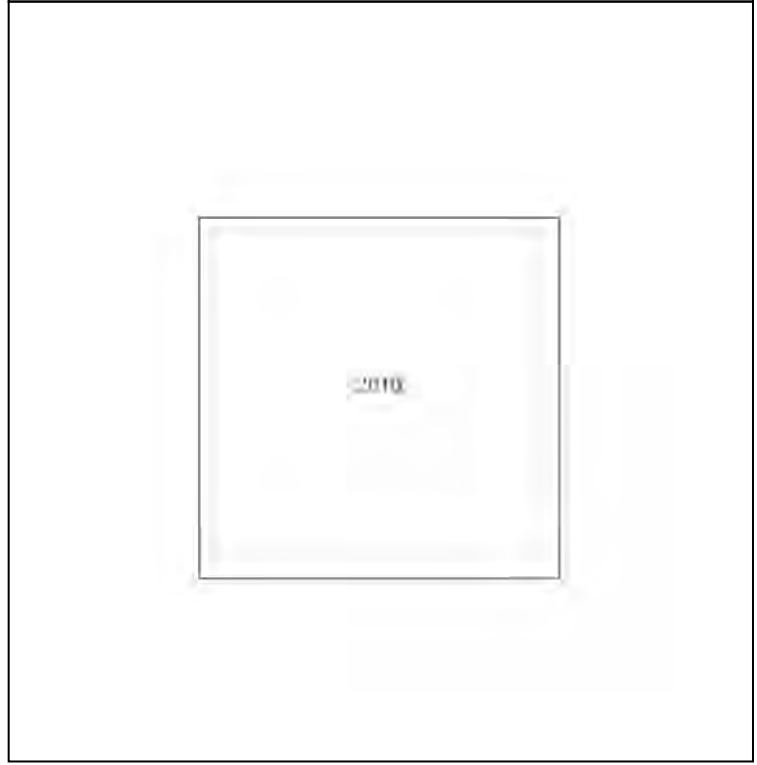

Produced by  
 Groundsure Insights  
 T: 08444 159000  
 E: [info@groundsure.com](mailto:info@groundsure.com)  
 W: [www.groundsure.com](http://www.groundsure.com)

© Crown copyright and database rights 2018 Ordnance Survey 100035207

Production date: 03 May 2023

Map legend available at:  
[www.groundsure.com/sites/default/files/groundsure\\_legend.pdf](http://www.groundsure.com/sites/default/files/groundsure_legend.pdf)





**Site Details:**

SHELTER 22M FROM COMUS  
INN, SELBY ROAD 6M FROM  
A1041, SELBY ROAD,  
CAMBLESFORTH, YO8 8HR

**Client Ref:** Camblesforth  
**Report Ref:** GSIP-2023-13637-13820\_SS\_3\_1  
**Grid Ref:** 466277, 424198

**Map Name:** National Grid

**Map date:** 2023

**Scale:** 1:10,000

**Printed at:** 1:10,000

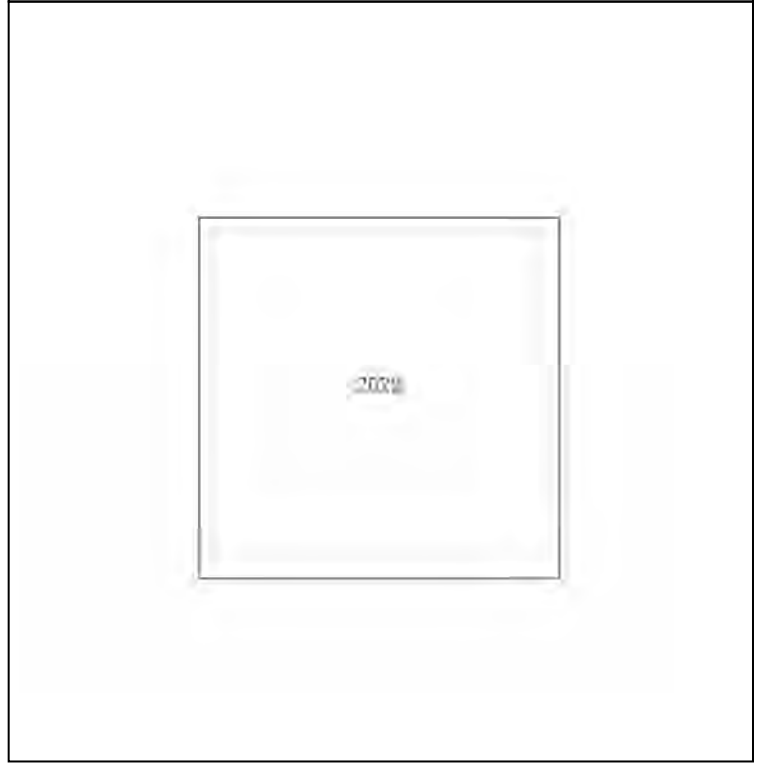

Produced by  
Groundsure Insights  
T: 08444 159000  
E: [info@groundsure.com](mailto:info@groundsure.com)  
W: [www.groundsure.com](http://www.groundsure.com)

© Crown copyright and database rights 2018 Ordnance Survey 100035207

Production date: 03 May 2023

Map legend available at:  
[www.groundsure.com/sites/default/files/groundsure\\_legend.pdf](http://www.groundsure.com/sites/default/files/groundsure_legend.pdf)





**Site Details:**

SHELTER 22M FROM COMUS INN, SELBY ROAD 6M FROM A1041, SELBY ROAD, CAMBLESFORTH, YO8 8HR

**Client Ref:** Camblesforth  
**Report Ref:** GSIP-2023-13637-13820\_SS\_3\_2  
**Grid Ref:** 466277, 426698

**Map Name:** County Series  
**Map date:** 1891  
**Scale:** 1:10,560  
**Printed at:** 1:10,560

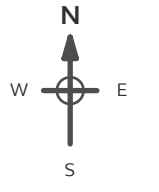
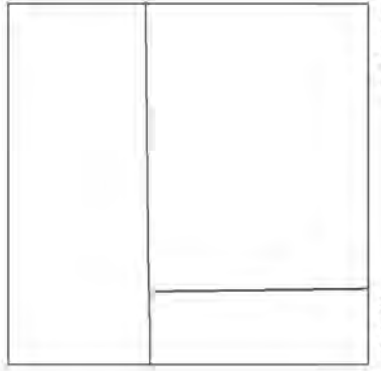
Surveyed 1888  
 Revised N/A  
 Edition 1891  
 Copyright N/A  
 Levelled N/A

Surveyed N/A  
 Revised 1888  
 Edition N/A  
 Copyright 1891  
 Levelled N/A

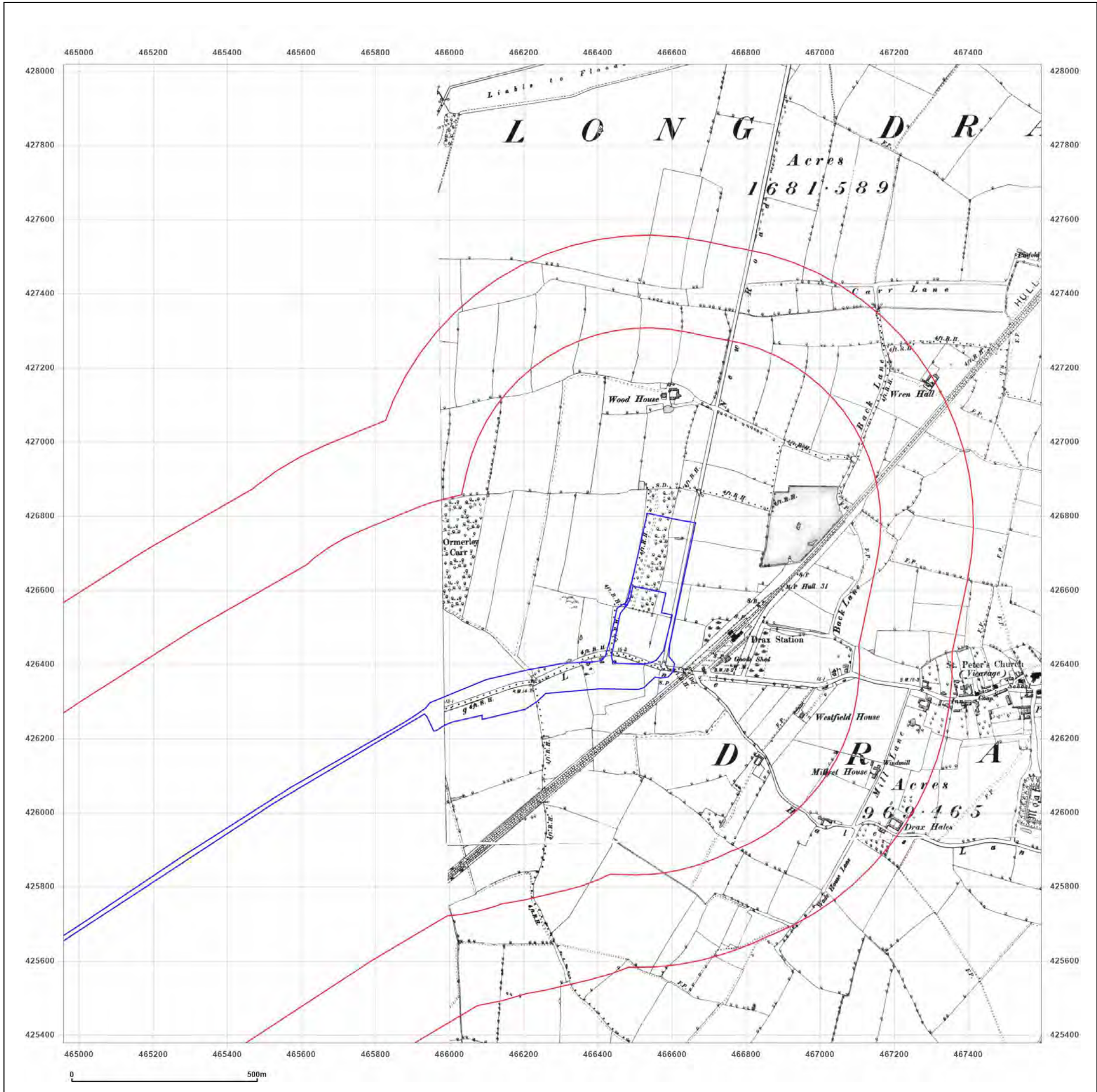

Produced by  
 Groundsure Insights  
 T: 08444 159000  
 E: [info@groundsure.com](mailto:info@groundsure.com)  
 W: [www.groundsure.com](http://www.groundsure.com)

© Crown copyright and database rights 2018 Ordnance Survey 100035207

Production date: 03 May 2023

Map legend available at:  
[www.groundsure.com/sites/default/files/groundsure\\_legend.pdf](http://www.groundsure.com/sites/default/files/groundsure_legend.pdf)

**Site Details:**

SHELTER 22M FROM COMUS INN, SELBY ROAD 6M FROM A1041, SELBY ROAD, CAMBLESFORTH, YO8 8HR

**Client Ref:** Camblesforth  
**Report Ref:** GSIP-2023-13637-13820\_SS\_3\_2  
**Grid Ref:** 466277, 426698

**Map Name:** County Series

**Map date:** 1891

**Scale:** 1:10,560

**Printed at:** 1:10,560



Surveyed 1889  
 Revised N/A  
 Edition 1891  
 Copyright N/A  
 Levelled N/A

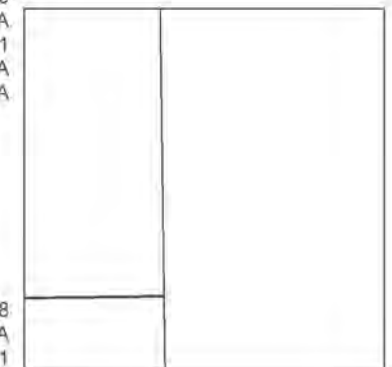

Surveyed 1888  
 Revised N/A  
 Edition 1891  
 Copyright N/A  
 Levelled N/A



Produced by  
 Groundsure Insights  
 T: 08444 159000  
 E: [info@groundsure.com](mailto:info@groundsure.com)  
 W: [www.groundsure.com](http://www.groundsure.com)

© Crown copyright and database rights 2018 Ordnance Survey 100035207

Production date: 03 May 2023

Map legend available at:  
[www.groundsure.com/sites/default/files/groundsure\\_legend.pdf](http://www.groundsure.com/sites/default/files/groundsure_legend.pdf)



**Site Details:**

SHELTER 22M FROM COMUS  
INN, SELBY ROAD 6M FROM  
A1041, SELBY ROAD,  
CAMBLESFORTH, YO8 8HR

**Client Ref:** Camblesforth  
**Report Ref:** GSIP-2023-13637-13820\_SS\_3\_2  
**Grid Ref:** 466277, 426698

**Map Name:** County Series

**Map date:** 1908

**Scale:** 1:10,560

**Printed at:** 1:10,560



Surveyed 1889  
Revised 1908  
Edition 1908  
Copyright N/A  
Levelled N/A

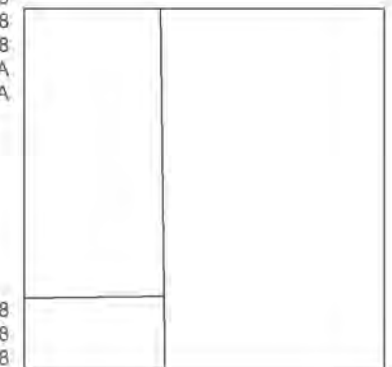

Surveyed 1888  
Revised 1908  
Edition 1908  
Copyright N/A  
Levelled N/A



Produced by  
Groundsure Insights  
T: 08444 159000  
E: [info@groundsure.com](mailto:info@groundsure.com)  
W: [www.groundsure.com](http://www.groundsure.com)

© Crown copyright and database rights 2018 Ordnance Survey 100035207

Production date: 03 May 2023

Map legend available at:  
[www.groundsure.com/sites/default/files/groundsure\\_legend.pdf](http://www.groundsure.com/sites/default/files/groundsure_legend.pdf)

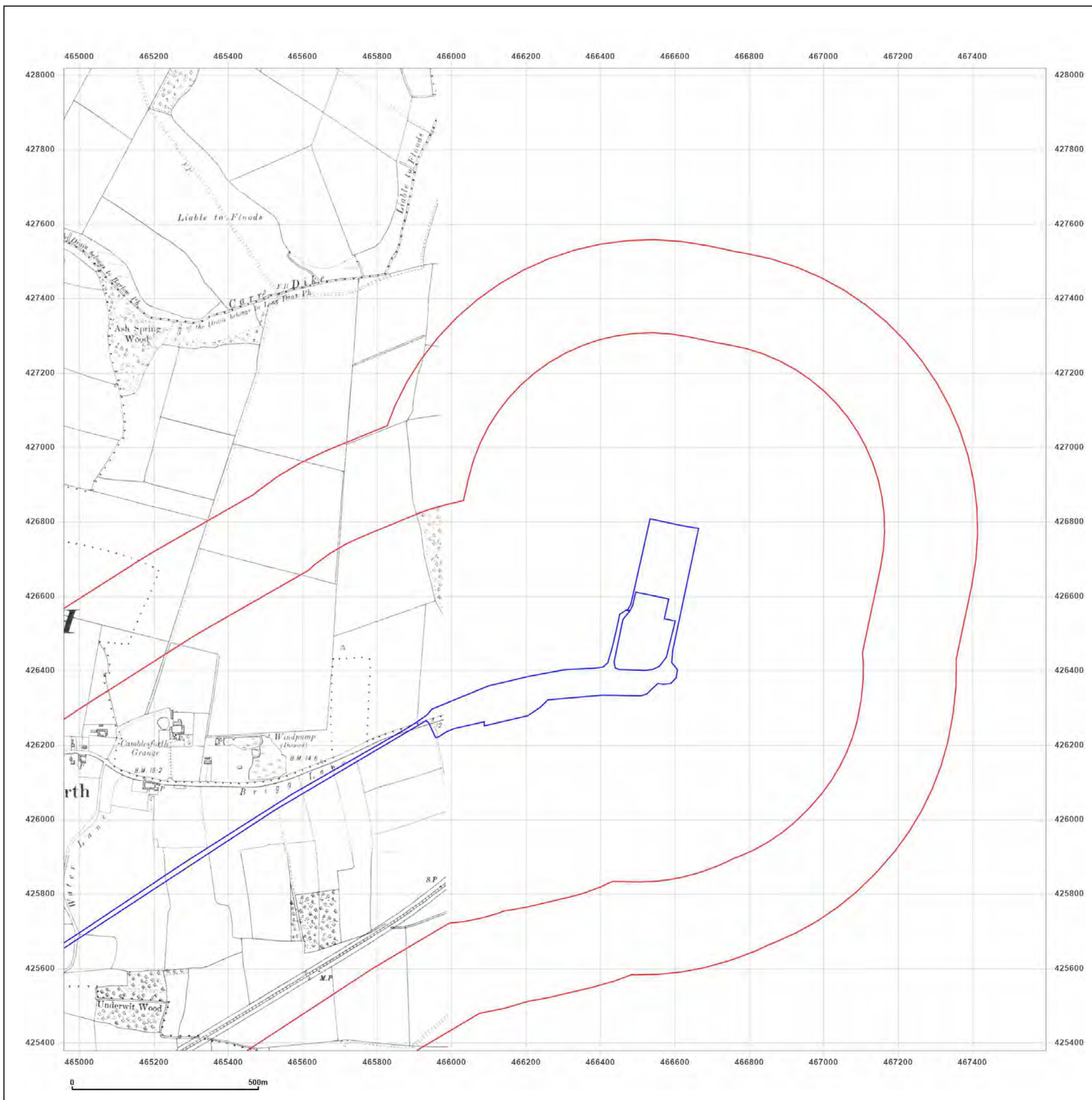



**Site Details:**

SHELTER 22M FROM COMUS  
INN, SELBY ROAD 6M FROM  
A1041, SELBY ROAD,  
CAMBLESFORTH, YO8 8HR

**Client Ref:** Camblesforth  
**Report Ref:** GSIP-2023-13637-13820\_SS\_3\_2  
**Grid Ref:** 466277, 426698

**Map Name:** County Series

**Map date:** 1950

**Scale:** 1:10,560

**Printed at:** 1:10,560



Surveyed 1849  
Revised 1950  
Edition N/A  
Copyright N/A  
Levelled N/A

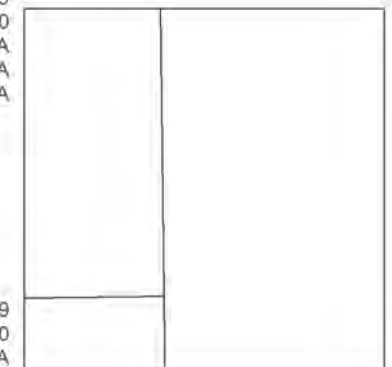

Surveyed 1849  
Revised 1950  
Edition N/A  
Copyright N/A  
Levelled N/A



Produced by  
Groundsure Insights  
T: 08444 159000  
E: [info@groundsure.com](mailto:info@groundsure.com)  
W: [www.groundsure.com](http://www.groundsure.com)

© Crown copyright and database rights 2018 Ordnance Survey 100035207

Production date: 03 May 2023

Map legend available at:  
[www.groundsure.com/sites/default/files/groundsure\\_legend.pdf](http://www.groundsure.com/sites/default/files/groundsure_legend.pdf)







**Site Details:**

SHELTER 22M FROM COMUS INN, SELBY ROAD 6M FROM A1041, SELBY ROAD, CAMBLESFORTH, YO8 8HR

**Client Ref:** Camblesforth  
**Report Ref:** GSIP-2023-13637-13820\_SS\_3\_2  
**Grid Ref:** 466277, 426698

**Map Name:** National Grid

**Map date:** 1974

**Scale:** 1:10,000

**Printed at:** 1:10,000

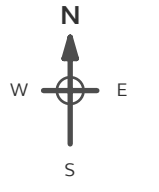

Surveyed 1974  
 Revised 1974  
 Edition N/A  
 Copyright N/A  
 Levelled N/A





Produced by  
 Groundsure Insights  
 T: 08444 159000  
 E: [info@groundsure.com](mailto:info@groundsure.com)  
 W: [www.groundsure.com](http://www.groundsure.com)

© Crown copyright and database rights 2018 Ordnance Survey 100035207

Production date: 03 May 2023

Map legend available at:  
[www.groundsure.com/sites/default/files/groundsure\\_legend.pdf](http://www.groundsure.com/sites/default/files/groundsure_legend.pdf)

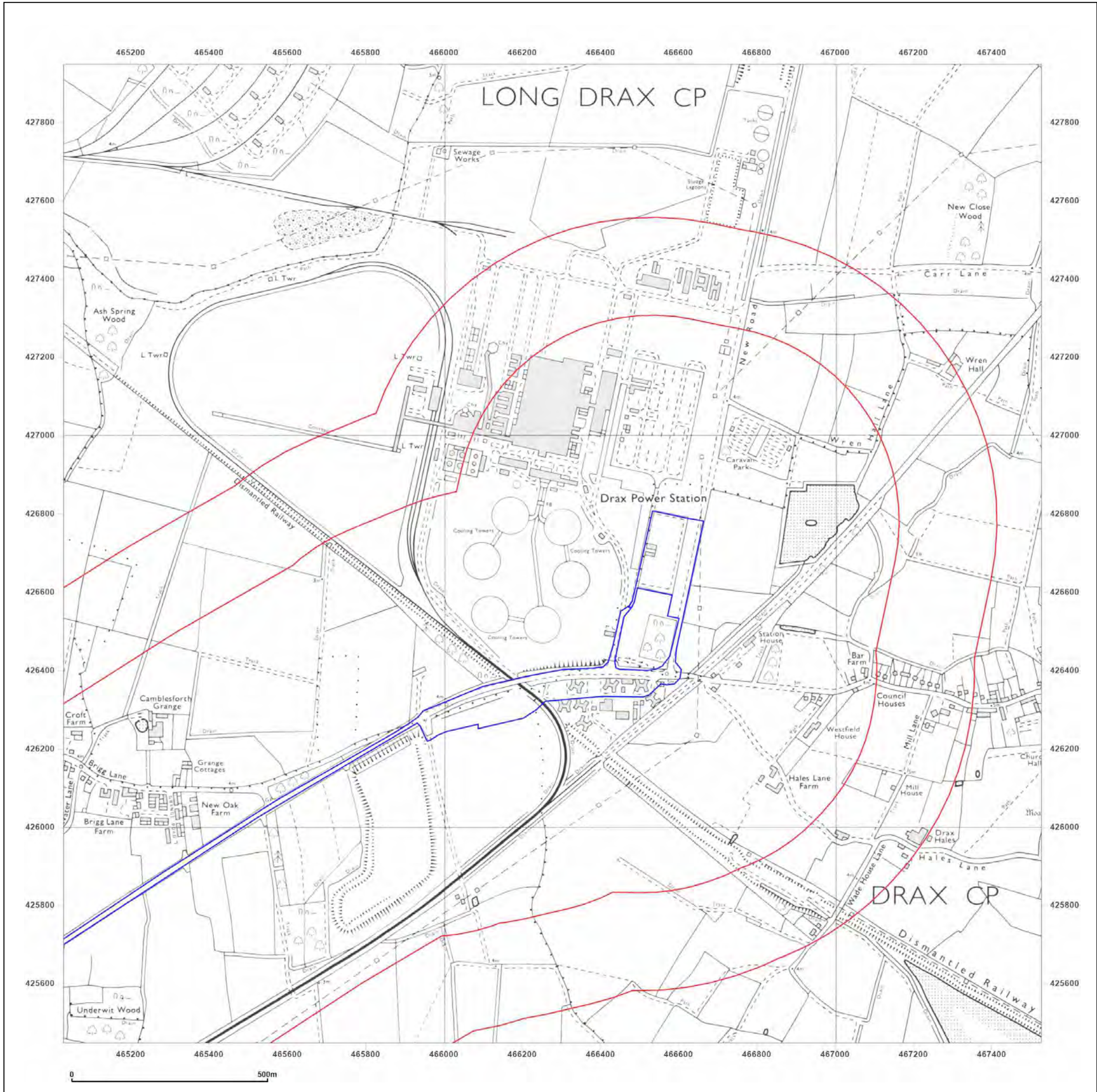

**Site Details:**

SHELTER 22M FROM COMUS  
INN, SELBY ROAD 6M FROM  
A1041, SELBY ROAD,  
CAMBLESFORTH, YO8 8HR

**Client Ref:** Camblesforth  
**Report Ref:** GSIP-2023-13637-13820\_SS\_3\_2  
**Grid Ref:** 466277, 426698

**Map Name:** National Grid

**Map date:** 1988

**Scale:** 1:10,000

**Printed at:** 1:10,000



Surveyed 1984  
Revised 1988  
Edition N/A  
Copyright N/A  
Levelled N/A



Produced by  
Groundsure Insights  
T: 08444 159000  
E: [info@groundsure.com](mailto:info@groundsure.com)  
W: [www.groundsure.com](http://www.groundsure.com)

© Crown copyright and database rights 2018 Ordnance Survey 100035207

Production date: 03 May 2023

Map legend available at:  
[www.groundsure.com/sites/default/files/groundsure\\_legend.pdf](http://www.groundsure.com/sites/default/files/groundsure_legend.pdf)

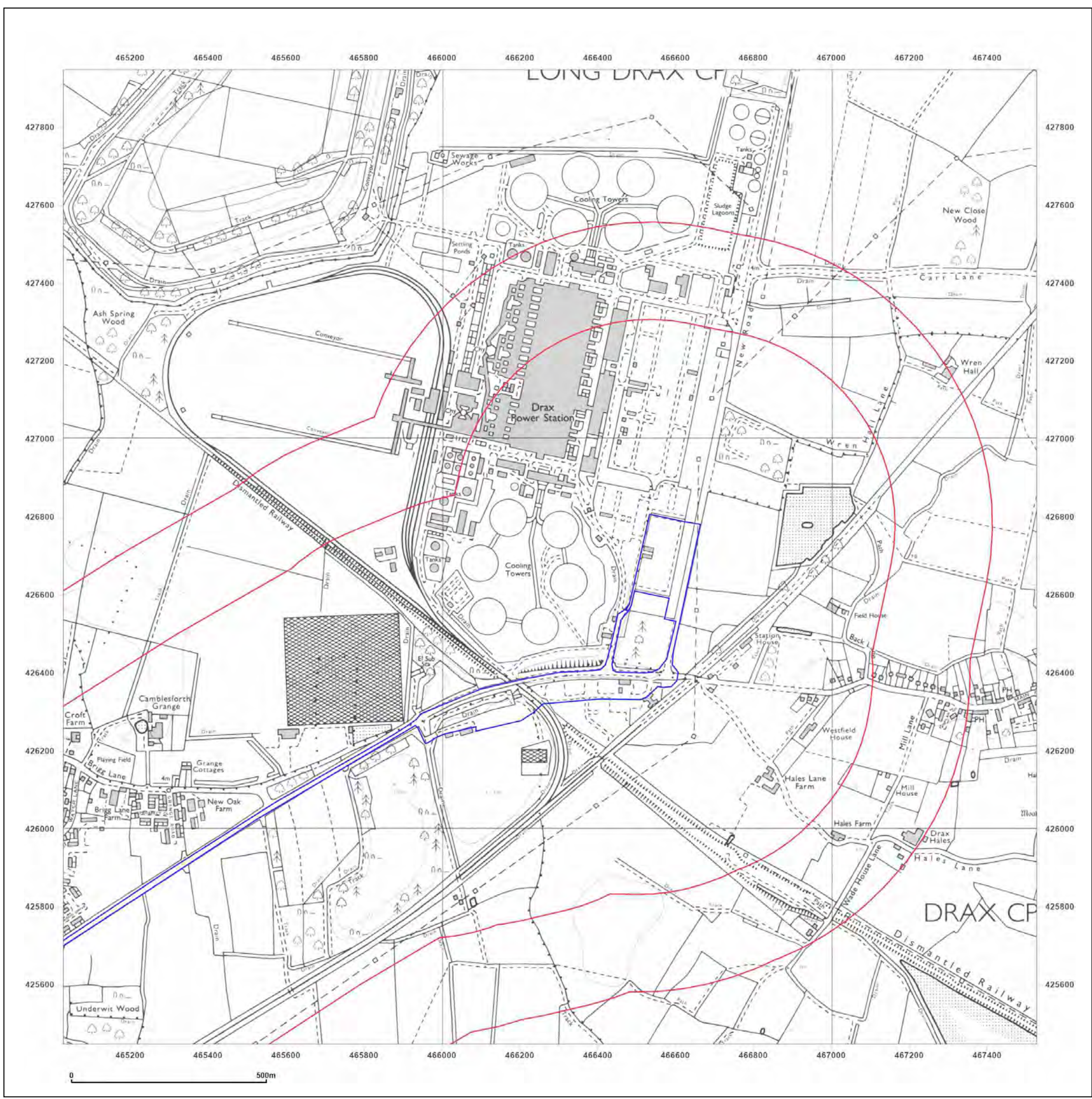

**Site Details:**

SHELTER 22M FROM COMUS INN, SELBY ROAD 6M FROM A1041, SELBY ROAD, CAMBLESFORTH, YO8 8HR

**Client Ref:** Camblesforth  
**Report Ref:** GSIP-2023-13637-13820\_SS\_3\_2  
**Grid Ref:** 466277, 426698

**Map Name:** National Grid

**Map date:** 2001

**Scale:** 1:10,000

**Printed at:** 1:10,000

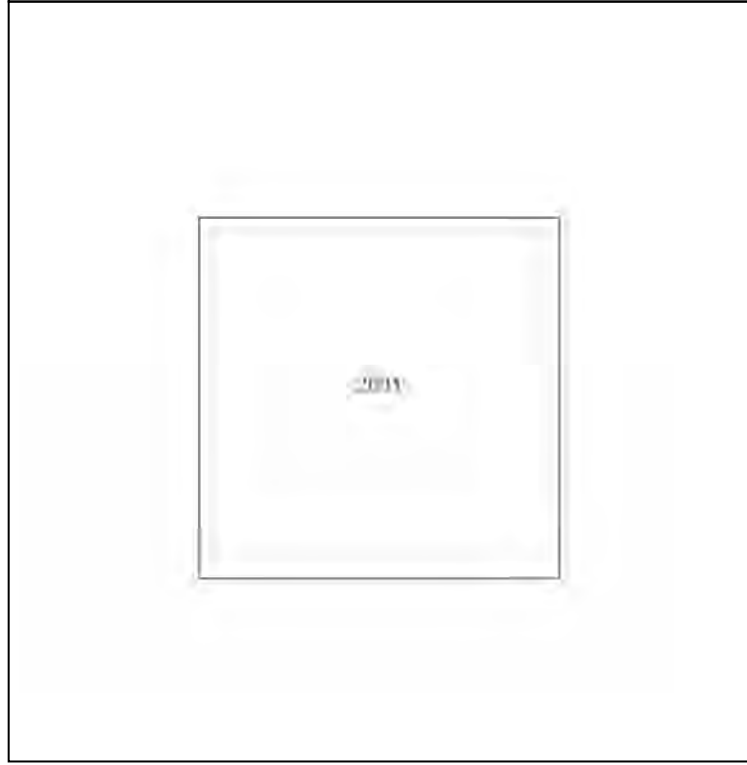
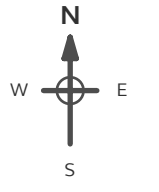

Produced by  
 Groundsure Insights  
 T: 08444 159000  
 E: [info@groundsure.com](mailto:info@groundsure.com)  
 W: [www.groundsure.com](http://www.groundsure.com)

© Crown copyright and database rights 2018 Ordnance Survey 100035207

Production date: 03 May 2023

Map legend available at:  
[www.groundsure.com/sites/default/files/groundsure\\_legend.pdf](http://www.groundsure.com/sites/default/files/groundsure_legend.pdf)



**Site Details:**

SHELTER 22M FROM COMUS INN, SELBY ROAD 6M FROM A1041, SELBY ROAD, CAMBLESFORTH, YO8 8HR

**Client Ref:** Camblesforth  
**Report Ref:** GSIP-2023-13637-13820\_SS\_3\_2  
**Grid Ref:** 466277, 426698

**Map Name:** National Grid

**Map date:** 2010

**Scale:** 1:10,000

**Printed at:** 1:10,000

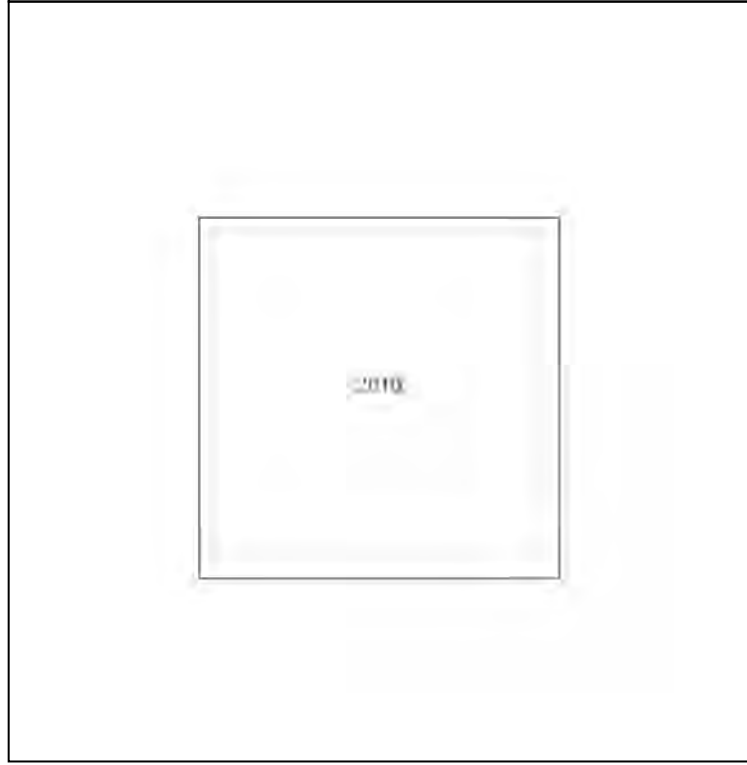
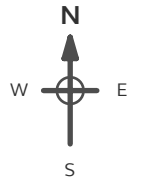

Produced by Groundsure Insights  
 T: 08444 159000  
 E: [info@groundsure.com](mailto:info@groundsure.com)  
 W: [www.groundsure.com](http://www.groundsure.com)

© Crown copyright and database rights 2018 Ordnance Survey 100035207

Production date: 03 May 2023

Map legend available at: [www.groundsure.com/sites/default/files/groundsure\\_legend.pdf](http://www.groundsure.com/sites/default/files/groundsure_legend.pdf)



**Site Details:**

SHELTER 22M FROM COMUS  
INN, SELBY ROAD 6M FROM  
A1041, SELBY ROAD,  
CAMBLESFORTH, YO8 8HR

**Client Ref:** Camblesforth  
**Report Ref:** GSIP-2023-13637-13820\_SS\_3\_2  
**Grid Ref:** 466277, 426698

**Map Name:** National Grid

**Map date:** 2023

**Scale:** 1:10,000

**Printed at:** 1:10,000

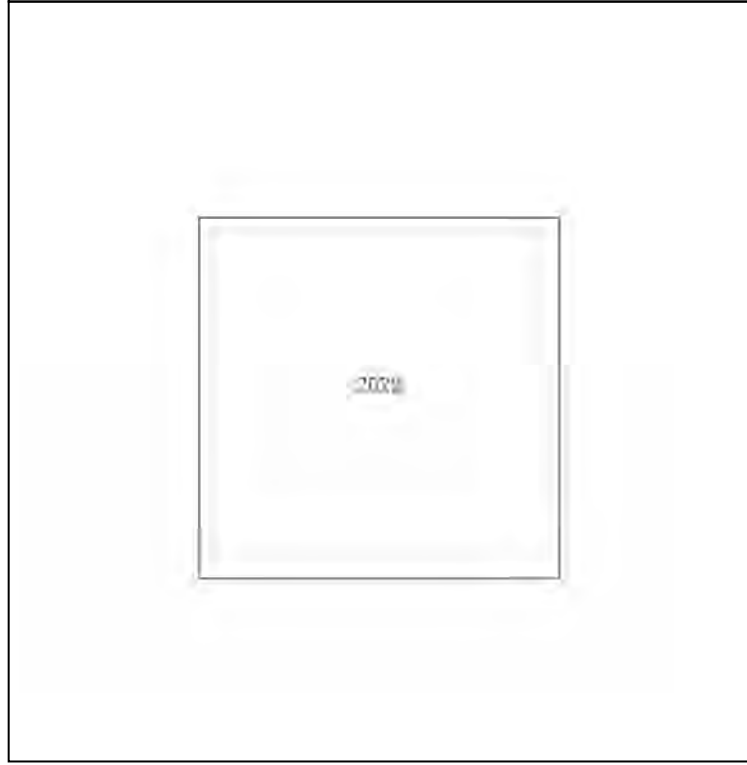
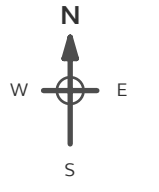

Produced by  
Groundsure Insights  
T: 08444 159000  
E: [info@groundsure.com](mailto:info@groundsure.com)  
W: [www.groundsure.com](http://www.groundsure.com)

© Crown copyright and database rights 2018 Ordnance Survey 100035207

Production date: 03 May 2023

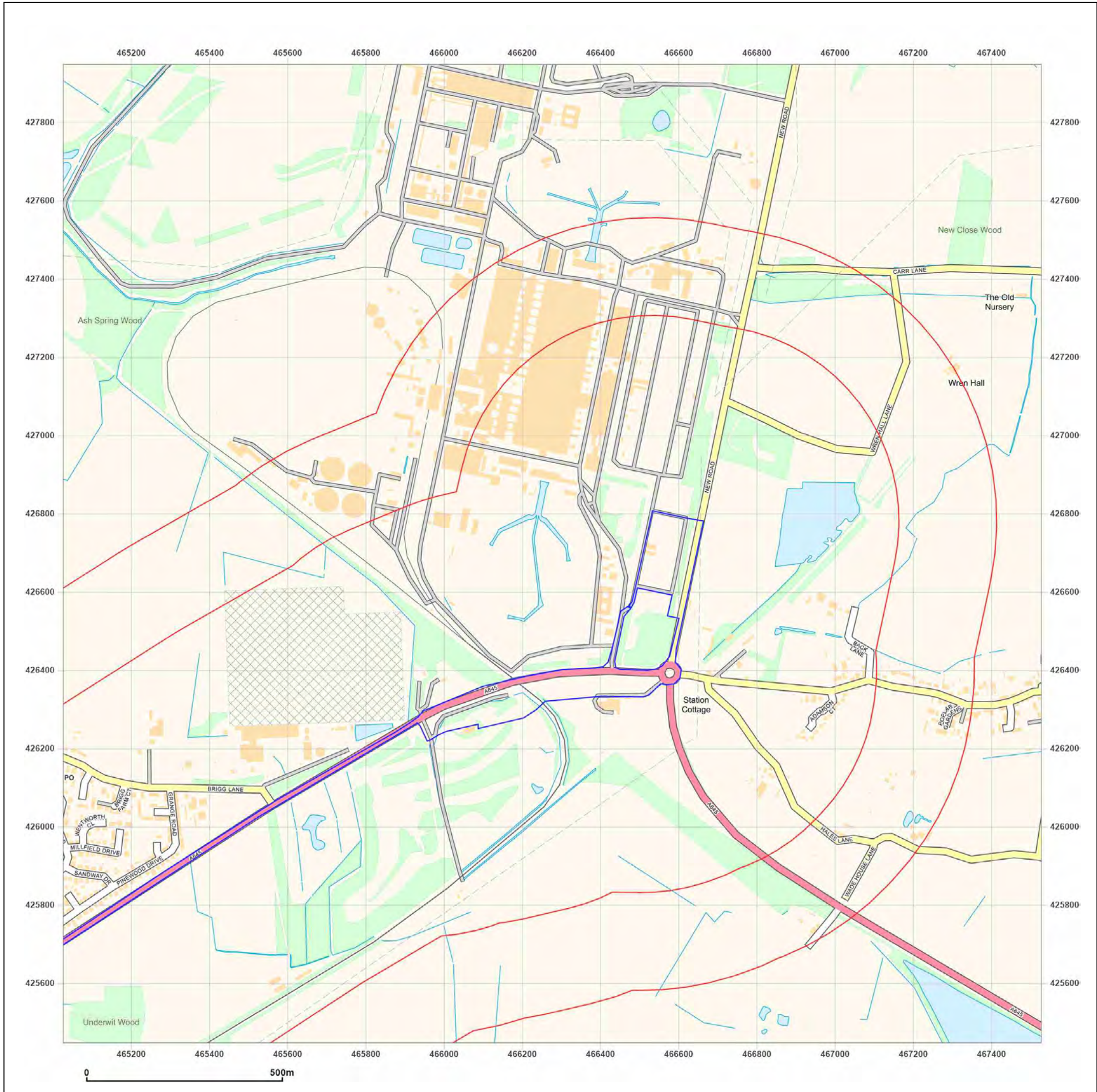

Map legend available at:  
[www.groundsure.com/sites/default/files/groundsure\\_legend.pdf](http://www.groundsure.com/sites/default/files/groundsure_legend.pdf)



## **Appendix E Regulator Consultations**

# CamCamblesforth, North Yorkshire (X & Y grid ref: 463000,427000)

## Legend

-  Authorised Landfill sites
-  Historic Landfill sites

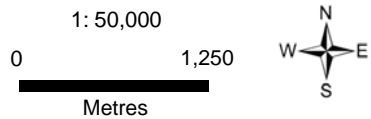
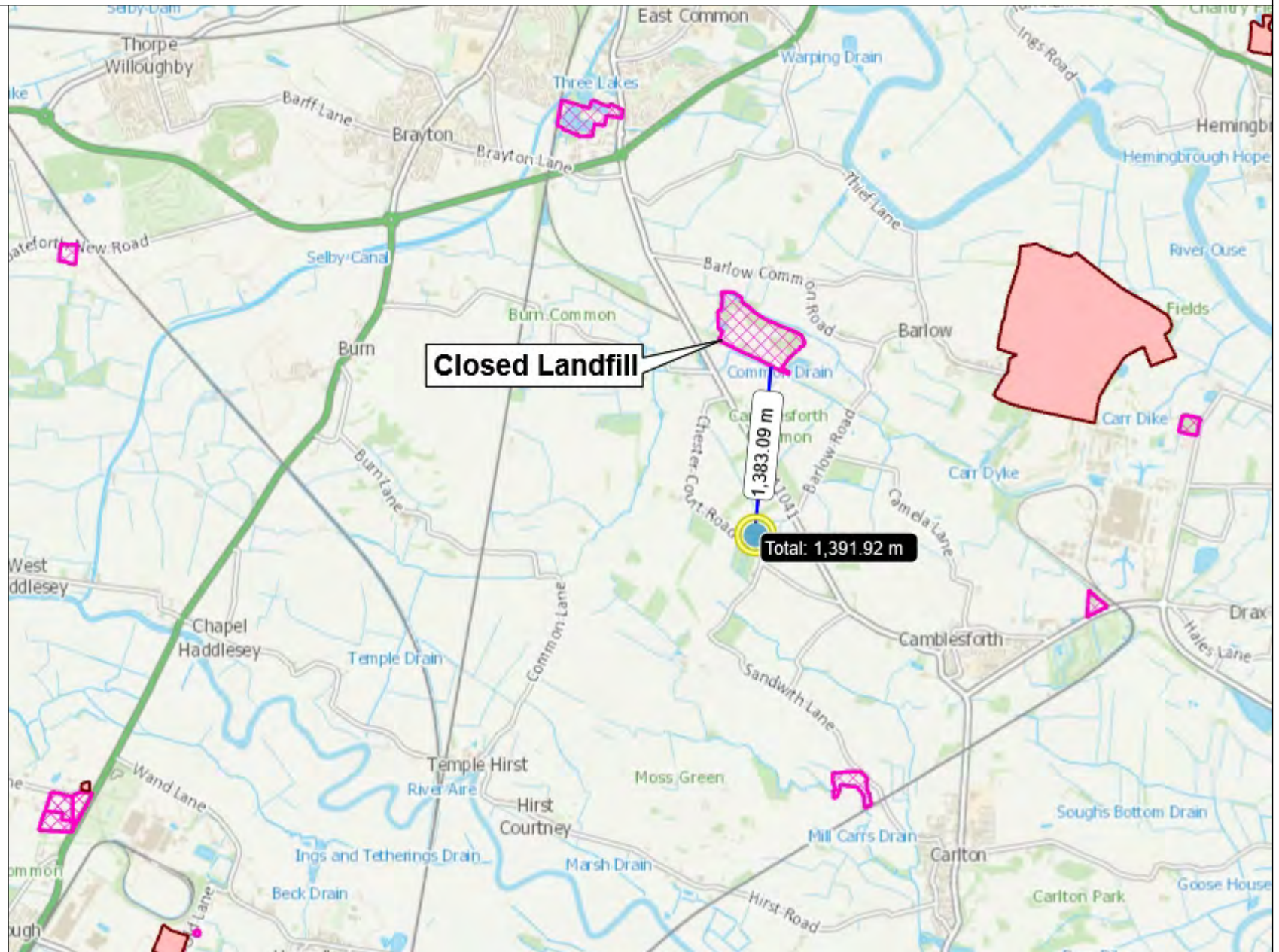



**From:**  
**To:**  
**Cc:**  
**Subject:** Fwd: Your Enquiry: RFI/2023/311336  
**Date:** 13 June 2023 08:00:41  
**Attachments:** [image001.jpg](#)  
[Camblesforth Map.pdf](#)  
[GWCL standard enquiry response FAQ April 23.pdf](#)  
[RFI2023311336\\_Active Water Abstraction Licence Details.xlsx](#)

---

FYI

Kind regards,

Sent from [Outlook for iOS](#)

---

**From:**  
**Sent:** Monday, June 12, 2023 5:00:39 PM  
**To:**  
**Subject:** Your Enquiry: RFI/2023/311336

**Our Ref:** RFI/2023/311336

Dear

**RE: Environmental information for grid ref: 463000,427000**  
**Request for information under the Freedom of Information Act 2000 (FOIA) / Environmental Information Regulations 2004 (EIR)**

Thank you for your enquiry which was received on 18/05/23. I have responses pertaining to your request from 4 different teams. Please see each below with their licence restrictions for permitted use.

Landfill team:

“The requested information is on Landfills within 250m of the proposed Solar Park site. The attached map the nearest Landfill from the X & Y coordinates they have provided is over 1300m away. Due to the distance, I feel providing a map showing the distance from the closed Landfill will satisfy this enquiry (attached).”

Please refer to the [Open Government Licence](#) which explains the permitted use of this information. **Information Warnings: (i)** Personal Data in the Information is exempt from the Open Government Licence. **(ii)** It is the responsibility of the licensee to ensure that data they hold is accurate and up to date.

Waste team:

“We are not the competent authority to report on animal burial sites, please see Animal & Plant Health Agency for approvals, and the local authority (often Trading Standards) for enforcement.”

Groundwater team:

“Please see attached a FAQ document which will direct you to find information on designated contaminated land sites. The document contains other links to groundwater related information

now freely available online that the customer may find useful. The site is located though within a groundwater Sources Protection Zone (SPZ) 3 for a number of public water supply abstractions from groundwater. Further details on our policies relating to proposed developments within SPZs can be found within the link to our approach to groundwater protection provided in the attached FAQ document.”

Please refer to the [Open Government Licence](#) which explains the permitted use of this information. **Information Warnings: (i)** Personal Data in the Information is exempt from the Open Government Licence. **(ii)** It is the responsibility of the licensee to ensure that data they hold is accurate and up to date.

Abstraction team:

“Attached are details of all active licences identified within 2km of the centre point of the location. This search covers both public water supplies and all private water abstractions that the Environment Agency regulates. Private water supplies registered pursuant to the provisions of the Private Water Supply Regulations are regulated by the local authority, so we would recommend submitting a request to them for any details of these. Further information on private water supplies can be found here: <https://www.dwi.gov.uk/private-water-supplies/>.” Please note, if you require more specific abstraction data we would require a ShapeFile of the exact site boundaries.

This information is not available with the Open Government Licence but we may be able to license to you under the [Environment Agency Conditional Licence](#).

- **Water Abstractions (AfA135)** – detailed information about this dataset including conditions can be found on the within the [Register Licence Abstract](#) (you will need to download this spreadsheet to access the information about AfA135).

However, you must first check the supporting information available online to determine if the conditions on use are suitable for your purposes.

If they aren't, this information is not provided with a licence for use, and the data is provided for read right only.

I hope that we have correctly interpreted your request.

We respond to requests for recorded information that we hold under the Freedom of Information Act 2000 (FOIA) and the associated Environmental Information Regulations 2004 (EIR).

If you are not satisfied with our response to your request for information you can contact us within 2 calendar months to ask for our decision to be reviewed.

If you require any further help, please do not hesitate to contact me.

Yours sincerely

| **Enquiries Officer**

**Customer & Engagement Team | Yorkshire Area**

> **Environment Agency |**

 **Enquiries Team Tel |**

§ [neyorkshire@environment-agency.gov.uk](mailto:neyorkshire@environment-agency.gov.uk)



Please consider the environment – Only send necessary emails.



Information in this message may be confidential and may be legally privileged. If you have received this message by mistake, please notify the sender immediately, delete it and do not copy it to anyone else. We have checked this email and its attachments for viruses. But you should still check any attachment before opening it. We may have to make this message and any reply to it public if asked to under the Freedom of Information Act, Data Protection Act or for litigation. Email messages and attachments sent to or from any Environment Agency address may also be accessed by someone other than the sender or recipient, for business purposes.

**Caution:** This email originated from outside of Stantec. Please take extra precaution.

**Attention:** Ce courriel provient de l'extérieur de Stantec. Veuillez prendre des précautions supplémentaires.

**Atención:** Este correo electrónico proviene de fuera de Stantec. Por favor, tome precauciones adicionales.

# Creating a better place for people and wildlife



**Frequently asked questions and freely available information about groundwater and contaminated land.**

Thank you for requesting information about Groundwater and Contaminated Land. The information you require is available publicly and therefore we will not be providing a site-specific response. Please use the references below to find the information you require.

### **What is the Environment Agency's approach to groundwater protection?**

Our position statements on planning, and permitting are available here

<https://www.gov.uk/government/publications/groundwater-protection-position-statements>

### **How can I find out about Aquifer designations?**

Aquifer designations can be viewed on Magic Map

<https://magic.defra.gov.uk/MagicMap.aspx>

### **What is the Water Framework Directive (WFD) Groundwater body status?**

Details of groundwater body status can be viewed through Catchment Data Explorer

<https://environment.data.gov.uk/catchment-planning/ManagementCatchment/1006>

### **Am I in a Source Protection Zone? (SPZ)**

Information regarding SPZs including how to view them on Magic Map

[Groundwater source protection zones \(SPZs\) - GOV.UK \(www.gov.uk\)](https://www.gov.uk/government/publications/groundwater-source-protection-zones).

### **What is a Safeguard Zone (SgZ)?**

Drinking Water Groundwater Safeguard Zones (SgZs) are established around public water supplies where additional pollution control measures are needed. You can find out about these zones through Check 4 Zones here <https://environment.data.gov.uk/farmers/>

### **What is the water availability in my area?**

You can find out how much water is available in your area by viewing Environment Agency abstraction licensing strategies through this link:

<https://www.gov.uk/government/collections/water-abstraction-licensing-strategies-cams-process>

### **Can you provide information about groundwater flooding?**

In most areas, we do not hold any information on groundwater flooding.

Lead local flood authorities (LLFAs) have responsibilities for local flood risk (including groundwater) under the Flood and Water Management Act 2010. This Act gives LLFAs duties to prepare local flood risk management strategies and to co-operate with other risk management authorities, and powers to carry out local flood risk management. If you want to find out if your property could be at risk of flooding from groundwater or may have flooded in the past you should contact your Lead Local Flood Authority.

Please refer to the Local Government Association leaflet linked below. If you are still unsure whether your home could be affected by flooding from groundwater, then you may wish to carry out a flood risk assessment. To do this, you will need to contact a professional consultant/engineer or chartered surveyor.

EA/Local Government Association groundwater flooding guidance document:

<https://www.gov.uk/government/publications/flooding-from-groundwater>

### **Can I have a copy of the Areas Susceptible to Groundwater Flooding (AStGWF) Map?**

This dataset was produced by the British Geological Survey, unfortunately we do not hold a copy of this data. Further information on this data can be found at

<https://www.bgs.ac.uk/research/groundwater/datainfo/GFSD.html>

### **Do you have data on ephemeral springs or unexpected groundwater emergence?**

In most areas, we do not hold specific data in relation to ephemeral springs or unexpected groundwater emergence in this area, it does not mean that they are not present. If found, they could contribute to localised flooding events. If it is considered that this may be an issue at this site we would recommend that groundwater levels be monitored over a period of time to consider seasonal fluctuations.

### **My cellar is flooded. What is causing it?**

The most likely causes of flooding to cellars are:

- failed water main - continuous flow, no changes according to weather. Usually multiple properties affected.
- failed foul sewer - probably fairly continuous. Probably few properties affected.
- failed surface water sewer/combined sewer - Usually varies with rainfall.
- rising groundwater - Either continuous if result of long term rise or possibly similar to surface water sewer in the case of shallow water table alluvial aquifers.

Other possible sources of cellar flooding are leaking gutters or other drains on the building itself, land drains (including conduits constructed many years before), cellar fairly recently deepened, drain or gutter problems on adjoining properties (e.g. on a terrace).

Most Groundwater impacted flooded cellars are likely to be in shallow, river gravel deposits with groundwater fed by recent rainfall. This is mostly (but not exclusively) in low-lying areas near the bigger rivers. Cellars in these areas are likely to be damp. High groundwater levels are likely to affect a significant number of properties in a specific area, not just one or two. Contact with neighbours should determine if a problem is longstanding. Neighbours may have already addressed the problem by installation of sump/pumps, raising cellar floors or infilling the cellar.

### **How can I find data on groundwater quality?**

Almost all of our groundwater quality data is available to the public online. Full details of supporting information and licensing are available when you access the data: <http://environment.data.gov.uk/water-quality/view/explore>

Every few years we also carry out "Target based screening" at the sites you can see online. This test is an advanced technique that will provide a semi-quantitative measure of a wide range of pollutants by matching results to a chemical database. Data from these scans is not currently available online. If you wish to access this information, please request it with specific information about which named sites you require. A small amount of our monitoring data is redacted from the online database because it is in relation to public water supply abstractions.

### How can I find data on groundwater levels?

Almost all of our groundwater level data is available to the public online. Full details of supporting information and licensing are available when you access the data: <https://environment.data.gov.uk/hydrology/explore>

It also includes River Flow/Level data, Rainfall and WQ data. In Yorkshire, the sites don't have the full aquifer names on them, but this key explains the abbreviations:

Abbreviation	Aquifer type
RD	Recent (superficial) Deposits
CC	Cretaceous chalk
CO	Corallian Limestone
SS	Sherwood Sandstone
ML	Magnesian Limestone
CM	Coal measures
MG	Millstone Grit
CL	Carboniferous Limestone

### Is my water suitable for drinking?

Enquiries as to whether water is wholesome for drinking should be made with your local authority, under the Private Water Supplies Regulations 2009.

You can find details of drinking water standards here

<http://www.dwi.gov.uk/consumers/advice-leaflets/standards.pdf> which includes parameters such as micro-organisms that are not in our tests.

### Do you have data on Groundwater levels in Coal Measures?

Due to the complexities of the Coal Measures and historic mining activities we do not hold any data in this area that is regionally representative of groundwater levels and flow. It is recommended that groundwater data is collected on a site-specific basis to ensure data relied upon is reflective of the geology and hydrogeology below the subject site.

### What is the Environment Agency's role in Contaminated Land (Part 2A)?

The primary legislation for dealing with pollution from historical contamination is Part 2A of the Environmental Protection Act 1990. This provides a framework for identifying land where contamination has resulted in significant risk to human health or the environment and ensures that this land is remediated wherever possible.

The lead regulator for land contamination is the local council. Some types of contaminated land are classed as 'special sites'. If a local council decides that an area of land is a special site it is then regulated by the Environment Agency. All local authorities have a published inspection strategy that describes how they will inspect sites to decide if they meet the definition of contaminated land. Further information about land contamination can be found on here: <https://www.gov.uk/contaminated-land>

### Is my development on a "Special Site"?

The number of special sites is fairly small. A full list of all sites is available here:

[Contaminated Land Special Sites - data.gov.uk](https://www.gov.uk/contaminated-land)

### **How should developers deal with contaminated land?**

We recommend that developers should:

Follow the risk management framework provided in 'Land Contamination: Risk Management', when dealing with land affected by contamination.

Refer to the [Environment Agency Guiding principles for land contamination](#) for the type of information that is required in order to assess risks to controlled waters from the site. The Local Authority can advise on risk to other receptors, such as human health.

Consider using the National Quality Mark Scheme for Land Contamination Management which involves the use of competent persons to ensure that land contamination risks are appropriately managed.

Refer to the [contaminated land](#) pages on GOV.UK for more information.

### **Do you hold records of land contamination investigations?**

In general we do not hold this information. It may be available from a local authority if they have designated a site a contaminated land. It may also be found in documents relating to planning applications.

### **Can I have data on soils?**

We do not hold soils data, but recommend you visit Soilsclapes for this information. Soilsclapes is a 1:250,000 scale, simplified soils dataset covering England and Wales. It was created from the more detailed National Soil Map (NATMAPvector) with the purpose of effectively communicating a general understanding of the variations which occur between soil types, and how soils affect the environment.

<http://www.landis.org.uk/soilsclapes/>



Licence No.	Name	Primary Description	Secondary Description	Use Description	Period Start	Period End	Source Type	Point Name	NGR
2/27/18/147/R01	THE HAMBLETON ABSTRACTION PARTNERSHIP	Agriculture	General Agriculture	Spray Irrigation - Direct	01/04	31/10	Groundwater	BOREHOLE - SHERWOOD SANDSTONE - CAMBLESFORTH - SELBY	SE6293726663
2/27/18/147/R01	THE HAMBLETON ABSTRACTION PARTNERSHIP	Agriculture	General Agriculture	Trickle Irrigation - Direct	01/04	31/10	Groundwater	BOREHOLE - SHERWOOD SANDSTONE - CAMBLESFORTH - SELBY	SE6293726663
2/27/18/147/R01	THE HAMBLETON ABSTRACTION PARTNERSHIP	Agriculture	General Agriculture	Transfer Between Sources (Post Water Act 2003)	01/04	31/10	Groundwater	BOREHOLE - SHERWOOD SANDSTONE - CAMBLESFORTH - SELBY	SE6293726663
2/27/24/300/R01	WEBSTER BROS (BURN) LTD	Agriculture	General Agriculture	General Farming & Domestic	01/04	31/03	Groundwater	BOREHOLE - SHERWOOD SANDSTONE - BURN - SELBY	SE6143027970
2/27/24/300/R01	WEBSTER BROS (BURN) LTD	Agriculture	General Agriculture	Spray Irrigation - Direct	01/04	31/10	Groundwater	BOREHOLE - SHERWOOD SANDSTONE - BURN - SELBY	SE6143027970
2/27/24/477/R01	THE HAMBLETON ABSTRACTION PARTNERSHIP	Agriculture	General Agriculture	Spray Irrigation - Direct	01/04	31/10	Groundwater	BOREHOLE - SHERWOOD SANDSTONE - CAMBLESFORTH	SE6319128105
2/27/24/477/R01	THE HAMBLETON ABSTRACTION PARTNERSHIP	Agriculture	General Agriculture	Trickle Irrigation - Direct	01/04	31/10	Groundwater	BOREHOLE - SHERWOOD SANDSTONE - CAMBLESFORTH	SE6319128105
2/27/24/477/R01	THE HAMBLETON ABSTRACTION PARTNERSHIP	Agriculture	General Agriculture	Transfer Between Sources (Post Water Act 2003)	01/04	31/10	Groundwater	BOREHOLE - SHERWOOD SANDSTONE - CAMBLESFORTH	SE6319128105
NE/027/0018/033	THE HAMBLETON ABSTRACTION PARTNERSHIP	Agriculture	General Agriculture	Spray Irrigation - Direct	01/04	31/10	Groundwater	BOREHOLE-SHERWOOD SANDSTONE - QUOSQUO HALL, BRICKLANDS	SE6205525524
NE/027/0018/033	THE HAMBLETON ABSTRACTION PARTNERSHIP	Agriculture	General Agriculture	Trickle Irrigation - Direct	01/04	31/10	Groundwater	BOREHOLE-SHERWOOD SANDSTONE - QUOSQUO HALL, BRICKLANDS	SE6205525524
NE/027/0024/003/R01	THE HAMBLETON ABSTRACTION PARTNERSHIP	Agriculture	General Agriculture	Spray Irrigation - Direct	01/04	31/10	Groundwater	BOREHOLE - SHERWOOD SANDSTONE - ADJ LOW FARM	SE6432327187
NE/027/0024/003/R01	THE HAMBLETON ABSTRACTION PARTNERSHIP	Agriculture	General Agriculture	Trickle Irrigation - Direct	01/04	31/10	Groundwater	BOREHOLE - SHERWOOD SANDSTONE - ADJ LOW FARM	SE6432327187

\*Please note that each different point and purpose on a water abstraction licence has its own line on this spreadsheet. Where the same point is repeated multiple times for the same licence number, the abstracted water can be used for multiple purposes as described in column F and where the same purpose is listed multiple times the water can be taken from multiple abstraction points.

Licence No.	Max Annual Quantity (m <sup>3</sup> )	Max Daily Quantity (m <sup>3</sup> )
2/27/18/147/R01	100000	2000
2/27/24/300/R01	65973	2520
2/27/24/477/R01	50000	900
NE/027/0018/033	100000	2800
NE/027/0024/003/R01	70000	1342

## **Appendix F Zetica Pre-Desk Study Assessment**

**From:** [Harry Clayton](#)  
**To:** [New, James](#); [Uxo](#)  
**Cc:** [McCorkindale, Zara](#); [Morton, Angus](#); [Research](#)  
**Subject:** RE: Pre Desk Study Assessment - Helios Solar DCO, Camblesforth, North Yorkshire  
**Date:** 22 May 2023 15:14:58  
**Attachments:** [image001.png](#)  
[image002.jpg](#)  
[image003.png](#)  
[image005.jpg](#)  
[image006.png](#)

Good afternoon James

Please find the PDSA below as requested. If you have any further queries, don't hesitate to contact us.

	
Pre-Desk Study Assessment	
<b>Site:</b>	Helios Solar DCO, Camblesforth, North Yorkshire
<b>Client:</b>	Stantec
<b>Contact:</b>	James New
<b>Date:</b>	22 <sup>nd</sup> May 2023
Pre-WWI Military Activity on or Affecting the Site	None identified.
WWI Military Activity on or Affecting the Site	None identified.
WWI Strategic Targets (within 5km of Site)	<p>The following strategic targets were located in the vicinity of the Site:</p> <ul style="list-style-type: none"> <li>● Transport infrastructure and public utilities.</li> <li>● Industries important to the war effort, including engineering and munitions works.</li> <li>● Carlton Airfield.</li> <li>● Military camps, depots, and training areas.</li> <li>● Anti-Aircraft (AA) guns.</li> </ul>
WWI Bombing	None identified on the Site.
Interwar Military Activity on or Affecting the Site	None identified.
WWII Military Activity on or Affecting the Site	<p>In 1942 Royal Air Force (RAF) Burn was established approximately 0.2km west of the Site. This was a bomber airfield used by No. 431 Squadron of the Royal Canadian Air Force (RCAF), part of 4 Group Bomber Command.</p> <p>By July 1945 flying operations at RAF Burn had ceased and it later closed.</p>
WWII Strategic Targets (within 5km of Site)	<p>The following strategic targets were located in the vicinity of the Site:</p> <ul style="list-style-type: none"> <li>● Transport infrastructure and public utilities.</li> <li>● Industries important to the war effort, including engineering works.</li> <li>● RAF Burn.</li> <li>● Military camps and training areas.</li> <li>● AA and anti-invasion defences.</li> </ul>
WWII Bombing Decoys	1No. located approximately 2.2km southeast of the Site.

(within 5km of Site)	
WWII Bombing	During WWII the Site was located in the Rural District (RD) of Selby, which officially recorded 31No. High Explosive (HE) bombs with a bombing density of 0.9 bombs per 405 hectares (ha).  No readily available records have been found to indicate that the Site was bombed.
Post-WWII Military Activity on or Affecting the Site	None identified.
Recommendation	It is recommended that a detailed desk study is commissioned to assess, and potentially zone, the Unexploded Ordnance (UXO) hazard level on the Site.
Further information	For information about Zetica's detailed UXO desk studies and other UXO services, please visit our website: <a href="http://www.zeticauxo.com">www.zeticauxo.com</a> .  Details and downloadable resources covering the most common sources of UXO hazard affecting sites in the UK can be found <a href="#">here</a> .  If you have any further queries, please don't hesitate to get in contact with us at <a href="mailto:uxo@zetica.com">uxo@zetica.com</a> or 01993 886 682.
<p>This summary is based on a cursory review of readily available records. Caution is advised if you plan to action work based on this summary.</p> <p>It should be noted that where a potentially significant source of UXO hazard has been identified on the Site, the requirement for a detailed desk study and risk assessment has been confirmed and no further research will be undertaken at this stage. It is possible that further in-depth research as part of a detailed UXO desk study and risk assessment may identify other potential sources of UXO hazard on the Site.</p>	

Many thanks

*Harry*

---

**Harry Clayton**

Risk Assessor  
Zetica Limited

**T.** 01993 886 682 | **E.** [harry.clayton@zetica.com](mailto:harry.clayton@zetica.com) | **W.** [www.zeticauxo.com](http://www.zeticauxo.com) | **T.** [@ZeticaUXO](https://www.instagram.com/ZeticaUXO)

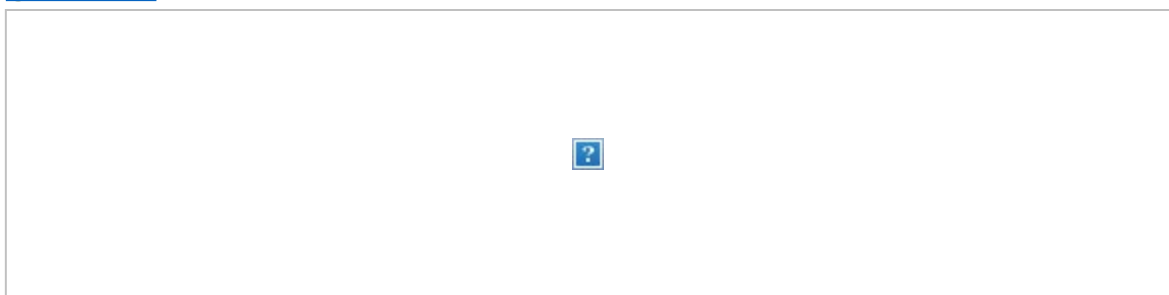

---

**From:** New, James <James.New@stantec.com>

**Sent:** Thursday, May 18, 2023 12:27 PM

**To:** Uxo <Uxo@zetica.com>

**Cc:** McCorkindale, Zara <Zara.McCorkindale@stantec.com>; Morton, Angus <Angus.Morton2@stantec.com>

**Subject:** Pre Desk Study Assessment - Helios Solar DCO, Camblesforth, North Yorkshire

Hi,

The Unexploded Bomb Risk Map on your website has given my site a Low Risk Rating. May I request a PDSA of my site located at Helios Solar DCO, Camblesforth, North Yorkshire (grid ref: 463000, 427000), please?

The site is approximately 450 hectares so a couple of searches may be required. I have attached a site boundary for my site.

Thank you!

**James New**

Placement Student

Direct: +44 11895 20245

[James.new@stantec.com](mailto:James.new@stantec.com)

Stantec

Caversham Bridge House, Waterman Place

Reading RG1 8DN



The content of this email is the confidential property of Stantec and should not be copied, modified, retransmitted, or used for any purpose except with Stantec's written authorization. If you are not the intended recipient, please delete all copies and notify us immediately.

---

Disclaimer: The content of this email is the confidential property of Stantec and should not be copied, modified, retransmitted, or used for any purpose except with Stantec's written authorization. If you are not the intended recipient, please delete all copies and notify us immediately. This communication may come from a variety of legal entities within or associated with the Stantec group. For a full list of details for these entities please see our website at [https://url6.mailanyone.net/scanner?m=1pzbn9-0009Nd-3W&d=4%7Cmail%2F90%2F1684408800%2F1pzbn9-0009Nd-3W%7Cin6m%7C57e1b682%7C20996377%7C7886977%7C64660BA3CBE2C5CF69EB7525235B2685&o=n\\_wwetatwsmoc.c&s=k9PjIYZ5EBOgdGdObw0MME2AtgA](https://url6.mailanyone.net/scanner?m=1pzbn9-0009Nd-3W&d=4%7Cmail%2F90%2F1684408800%2F1pzbn9-0009Nd-3W%7Cin6m%7C57e1b682%7C20996377%7C7886977%7C64660BA3CBE2C5CF69EB7525235B2685&o=n_wwetatwsmoc.c&s=k9PjIYZ5EBOgdGdObw0MME2AtgA). Where business communications relate to the Stantec UK Limited entity, the registered office is Kingsmead Business Park, London Road, High Wycombe, Buckinghamshire HP11 1JU Tel: 01494 526240 and the company is registered in England as registration number 01188070.

---

This email has been scanned for spam & viruses. If you believe this email should have been stopped by our filters, [click here](#) to report it.

**Caution: This email originated from outside of Stantec. Please take extra precaution.**

**Attention: Ce courriel provient de l'extérieur de Stantec. Veuillez prendre des précautions supplémentaires.**

**Atención: Este correo electrónico proviene de fuera de Stantec. Por favor, tome precauciones adicionales.**

## **Appendix G Table of Estimated Risk**

Receptor	Receptor Sensitivity ('0' if not present)	Pathway	Present (Y=1, N=0)	EPH & Solvents	PAHs	Inorganics and Metals	Asbestos	Biocides	Permanent Gases	Consequence	Probability/Likelihood	Estimated Risk
Human Health - On-Site	4	Ingestion of fruit or vegetable leaf or roots	0	✓	✓	✓	x	✓	x	N/A	N/A	N/A
		Ingestion of contaminated drinking water	0	✓	✓	x	x	✓	x	N/A	Low	N/A
		Ingestion of water / sediments when swimming	0	✓	✓	✓	✓	✓	x	N/A	N/A	N/A
		Ingestion of soil/dust indoors	0	✓	✓	✓	✓	✓	x	N/A	N/A	N/A
		Ingestion of soil/dust outdoors	1	✓	✓	✓	✓	✓	x	Minor	Likely	Low
		Inhalation of particles (dust / soil) indoor and outdoor	1	✓	✓	✓	✓	✓	x	Minor	Likely	Low
		Inhalation of vapours/gases – outdoor	1	✓	x	x	x	x	✓	Minor	Likely	Low
		Inhalation of vapours/gases - indoor	1	✓	x	x	x	x	✓	Minor	N/A	N/A
		Dermal absorption via direct contact with soil	1	✓	✓	✓	✓	✓	x	Minor	N/A	N/A
		Dermal absorption via waters (swimming / showering)	0	✓	✓	✓	✓	✓	x	N/A	N/A	N/A
Human Health Off-Site	4	Ingestion of fruit or vegetable leaf or roots	1	✓	✓	✓	x	✓	x	Minor	Low	Very Low
		Ingestion of contaminated drinking water	1	✓	✓	x	x	✓	x	Minor	Low	Very Low
		Ingestion of water / sediments when swimming	0	✓	✓	x	x	✓	x	N/A	N/A	N/A
		Ingestion of soil/dust indoors	1	✓	✓	✓	✓	✓	x	Minor	Unlikely	Very Low
		Ingestion of soil/dust outdoors	1	✓	✓	✓	✓	✓	x	Minor	Unlikely	Very Low
		Inhalation of particles (dust / soil) indoor and outdoor	1	✓	✓	✓	✓	✓	x	Minor	Unlikely	Very Low
		Inhalation of vapours – outdoor	1	✓	x	x	x	x	✓	Minor	Unlikely	Very Low
		Inhalation of vapours - indoor	1	✓	x	x	x	x	✓	Minor	Unlikely	Very Low
		Dermal absorption via direct contact with soil	1	✓	✓	✓	✓	✓	x	Minor	Unlikely	Very Low
		Dermal absorption via waters (swimming / showering)	0	✓	✓	✓	✓	✓	x	N/A	Unlikely	N/A
Groundwater (Shallow)	4	Leaching	1	✓	✓	✓	x	✓	x	Minor	Low	Very Low
		Migration via natural or anthropogenic	1	✓	✓	✓	x	✓	x	Minor	Low	Very Low
Groundwater (Deep)	4	Leaching	1	✓	✓	✓	x	✓	x	Minor	Low	Very Low
		Migration via natural or anthropogenic	1	✓	✓	✓	x	✓	x	Minor	Low	Very Low
Surface Water	3	Direct runoff or discharges from pipes	1	✓	✓	✓	✓	✓	x	Minor	Low	Very Low
		Indirect via recharge from groundwater (hydraulic flow)	1	✓	✓	✓	✓	✓	x	Minor	Low	Very Low
		Deposition of wind blown dust	1	✓	✓	✓	✓	✓	x	Minor	Unlikely	Very Low
Property - Buildings On-site	1	Direct contact	1	✓	✓	✓	x	x	x	Minor	Unlikely	Very Low
		Explosion due to gas migration via natural / anthropogenic	0	✓	x	x	x	x	✓	N/A	Unlikely	N/A
Property - Buildings Off-site	0	Direct contact	0	✓	✓	✓	x	x	x	N/A	N/A	N/A
		Explosion due to gas migration via natural / anthropogenic	0	✓	x	x	x	x	✓	N/A	N/A	N/A
Ecological Systems	0	Direct deposition of particles / dust - wind blown or flood	0	✓	✓	✓	✓	✓	x	N/A	N/A	N/A
		Indirect - through watering	0	✓	✓	✓	x	✓	x	N/A	N/A	N/A
		Inhalation of gases/vapours or particulates/dust by animals	0	✓	✓	✓	✓	✓	✓	N/A	N/A	N/A
		Ingestion of of vegetation / water / soil by animals	0	✓	✓	✓	✓	✓	x	N/A	N/A	N/A
Property - Animal/Crop - On-site	0	Direct (including deposition via wind or flood)	0	✓	✓	✓	✓	✓	x	N/A	N/A	N/A
		Indirect (through watering)	0	✓	✓	✓	x	✓	x	N/A	N/A	N/A
		Inhalation of gas / vapour / particulates / dust by animals	0	✓	✓	✓	✓	✓	✓	N/A	N/A	N/A
		Ingestion of vegetation / water / soil by animals	0	✓	✓	✓	✓	✓	x	N/A	N/A	N/A
Property - Animal/Crop - Off-site	0	Direct (including deposition via wind or flood)	0	✓	✓	✓	✓	✓	x	N/A	N/A	N/A
		Indirect (through watering)	0	✓	✓	✓	x	✓	x	N/A	N/A	N/A
		Inhalation of gas / vapour / particulates / dust by animals	0	✓	✓	✓	✓	✓	✓	N/A	N/A	N/A
		Ingestion of vegetation / water / soil by animals	0	✓	✓	✓	✓	✓	x	N/A	N/A	N/A

Risk estimation establishes the magnitude and probability of the possible consequences (what degree of harm might result and how likely). The criteria for classifying probability and consequence are set out in Tables 4 and 5 of the Stantec methodology. Green text highlights one or more elements of the Pollutant Linkage are missing and therefore eliminated

EPH = Extractable hydrocarbons  
PAHs = Poly Aromatic Hydrocarbons  
Note For Metals there is an Inhalation pathway if Mercury is present  
Note for PAHs there are Inhalation and/or Solubility pathways for some eg Naphthalene

	Client	<b>Helios Renewable Energy Project - Parcel A - Construction</b>						Date	
	Enso Green Holdings D Limited	<b>TABLE SUMMARISING POLLUTANT LINKAGES AND RISK ESTIMATION</b>						A3 Scale	NTS
		HAZARD CLASSIFICATION	1	<b>THE POTENTIAL CONTAMINANTS OF CONCERN ARE :- Agrichemical residues.</b>				Drawn By	AM
Caversham Bridge House, Waterman Place, Reading, RG1 8DN Tel 0118 950 0761 Fax 0118 959 7499								Checked By	



Receptor	Receptor Sensitivity ('0' if not present)	Pathway	Present (Y=1, N=0)	EPH & Solvents	PAHs	Inorganics and Metals	Asbestos	Biocides	Permanent Gases	Consequence	Probability/Likelihood	Estimated Risk
Human Health - On-Site	4	Ingestion of fruit or vegetable leaf or roots	0	✓	✓	✓	x	✓	x	N/A	N/A	N/A
		Ingestion of contaminated drinking water	0	✓	✓	x	x	✓	x	N/A	N/A	N/A
		Ingestion of water / sediments when swimming	0	✓	✓	✓	✓	✓	x	N/A	N/A	N/A
		Ingestion of soil/dust indoors	0	✓	✓	✓	✓	✓	x	N/A	N/A	N/A
		Ingestion of soil/dust outdoors	1	✓	✓	✓	✓	✓	x	Mild	Likely	Moderate
		Inhalation of particles (dust / soil) indoor and outdoor	1	✓	✓	✓	✓	✓	x	Mild	Likely	Moderate
		Inhalation of vapours/gases – outdoor	1	✓	x	x	x	x	✓	Mild	Likely	Moderate
		Inhalation of vapours/gases - indoor	1	✓	x	x	x	x	✓	Mild	Likely	Moderate
		Dermal absorption via direct contact with soil	1	✓	✓	✓	✓	✓	x	Mild	Likely	Moderate
		Dermal absorption via waters (swimming / showering)	0	✓	✓	✓	✓	✓	x	N/A	N/A	N/A
Human Health Off-Site	4	Ingestion of fruit or vegetable leaf or roots	0	✓	✓	✓	x	✓	x	N/A	N/A	N/A
		Ingestion of contaminated drinking water	1	✓	✓	x	x	✓	x	Mild	Unlikely	Very Low
		Ingestion of water / sediments when swimming	0	✓	✓	x	x	✓	x	N/A	N/A	N/A
		Ingestion of soil/dust indoors	1	✓	✓	✓	✓	✓	x	Mild	Unlikely	Very Low
		Ingestion of soil/dust outdoors	1	✓	✓	✓	✓	✓	x	Mild	Unlikely	Very Low
		Inhalation of particles (dust / soil) indoor and outdoor	1	✓	✓	✓	✓	✓	x	Mild	Unlikely	Very Low
		Inhalation of vapours – outdoor	1	✓	x	x	x	x	✓	Mild	Unlikely	Very Low
		Inhalation of vapours - indoor	1	✓	x	x	x	x	✓	Mild	Unlikely	Very Low
		Dermal absorption via direct contact with soil	1	✓	✓	✓	✓	✓	x	Mild	Unlikely	Very Low
		Dermal absorption via waters (swimming / showering)	0	✓	✓	✓	✓	✓	x	N/A	N/A	N/A
Groundwater (Shallow)	4	Leaching	1	✓	✓	✓	x	✓	x	Mild	Low	Low
		Migration via natural or anthropogenic	1	✓	✓	✓	x	✓	x	Mild	Low	Low
Groundwater (Deep)	4	Leaching	1	✓	✓	✓	x	✓	x	Mild	Unlikely	Very Low
		Migration via natural or anthropogenic	1	✓	✓	✓	x	✓	x	Mild	Unlikely	Very Low
Surface Water	3	Direct runoff or discharges from pipes	1	✓	✓	✓	✓	✓	x	Mild	Low	Low
		Indirect via recharge from groundwater (hydraulic flow)	1	✓	✓	✓	✓	✓	x	Mild	Low	Low
		Deposition of wind blown dust	1	✓	✓	✓	✓	✓	x	Mild	Unlikely	Very Low
Property - Buildings On-site	0	Direct contact	0	✓	✓	✓	x	x	x	N/A	N/A	N/A
		Explosion due to gas migration via natural / anthropogenic	0	✓	x	x	x	x	✓	N/A	N/A	N/A
Property - Buildings Off-site	1	Direct contact	0	✓	✓	✓	x	x	x	N/A	N/A	N/A
		Explosion due to gas migration via natural / anthropogenic	0	✓	x	x	x	x	✓	N/A	N/A	N/A
Ecological Systems	0	Direct deposition of particles / dust - wind blown or flood	0	✓	✓	✓	✓	✓	x	N/A	N/A	N/A
		Indirect - through watering	0	✓	✓	✓	✓	✓	x	N/A	N/A	N/A
		Inhalation of gases/vapours or particulates/dust by animals	0	✓	✓	✓	✓	✓	✓	N/A	N/A	N/A
		Ingestion of of vegetation / water / soil by animals	0	✓	✓	✓	✓	✓	x	N/A	N/A	N/A
Property - Animal/Crop - On-site	0	Direct (including deposition via wind or flood)	0	✓	✓	✓	✓	✓	x	N/A	N/A	N/A
		Indirect (through watering)	0	✓	✓	✓	x	x	x	N/A	N/A	N/A
		Inhalation of gas / vapour / particulates / dust by animals	0	✓	✓	✓	✓	✓	✓	N/A	N/A	N/A
		Ingestion of vegetation / water / soil by animals	0	✓	✓	✓	✓	✓	x	N/A	N/A	N/A
Property - Animal/Crop - Off-site	0	Direct (including deposition via wind or flood)	0	✓	✓	✓	✓	✓	x	N/A	N/A	N/A
		Indirect (through watering)	0	✓	✓	✓	x	x	x	N/A	N/A	N/A
		Inhalation of gas / vapour / particulates / dust by animals	0	✓	✓	✓	✓	✓	✓	N/A	N/A	N/A
		Ingestion of vegetation / water / soil by animals	0	✓	✓	✓	✓	✓	x	N/A	N/A	N/A

Risk estimation establishes the magnitude and probability of the possible consequences (what degree of harm might result and how likely). The criteria for classifying probability and consequence are set out in Tables 4 and 5 of the Stantec methodology. Green text highlights one or more elements of the Pollutant Linkage are missing and therefore eliminated

EPH = Extractable hydrocarbons  
PAHs = Poly Aromatic Hydrocarbons  
Note For Metals there is an Inhalation pathway if Mercury is present  
Note for PAHs there are Inhalation and/or Solubility pathways for some eg Naphthalene

	Client	<b>Helios Renewable Energy Project - Parcel B - Construction</b> <b>TABLE SUMMARISING POLLUTANT LINKAGES AND RISK ESTIMATION</b>						Date	
	Enso Green Holdings D Limited							A3 Scale	NTS
		HAZARD CLASSIFICATION	2	THE POTENTIAL CONTAMINANTS OF CONCERN ARE :- PAHs, PCBs, Heavy Metals, Agrichemical Residues.				Drawn By	AM
Caversham Bridge House, Waterman Place, Reading, RG1 8DN Tel 0118 950 0761 Fax 0118 959 7499							Checked By		

Receptor	Receptor Sensitivity ('0' if not present)	Pathway	Present (Y=1, N=0)	EPH & Solvents	PAHs	Inorganics and Metals	Asbestos	Biocides	Permanent Gases	Consequence	Probability/Likelihood	Estimated Risk
Human Health - On-Site	4	Ingestion of fruit or vegetable leaf or roots	0	✓	✓	✓	x	✓	x	N/A	N/A	N/A
		Ingestion of contaminated drinking water	0	✓	✓	x	x	✓	x	N/A	N/A	N/A
		Ingestion of water / sediments when swimming	0	✓	✓	✓	✓	✓	x	N/A	N/A	N/A
		Ingestion of soil/dust indoors	0	✓	✓	✓	✓	✓	x	N/A	N/A	N/A
		Ingestion of soil/dust outdoors	1	✓	✓	✓	✓	✓	x	Minor	Unlikely	Very Low
		Inhalation of particles (dust / soil) indoor and outdoor	1	✓	✓	✓	✓	✓	x	Minor	Unlikely	Very Low
		Inhalation of vapours/gases – outdoor	1	✓	x	x	x	x	✓	Minor	Unlikely	Very Low
		Inhalation of vapours/gases - indoor	1	✓	x	x	x	x	✓	Minor	Unlikely	Very Low
		Dermal absorption via direct contact with soil	1	✓	✓	✓	✓	✓	x	Minor	Unlikely	Very Low
		Dermal absorption via waters (swimming / showering)	0	✓	✓	✓	✓	✓	x	N/A	N/A	N/A
Human Health Off-Site	4	Ingestion of fruit or vegetable leaf or roots	1	✓	✓	✓	x	✓	x	Minor	Low	Very Low
		Ingestion of contaminated drinking water	1	✓	✓	x	x	✓	x	Minor	Low	Very Low
		Ingestion of water / sediments when swimming	0	✓	✓	x	x	✓	x	N/A	N/A	N/A
		Ingestion of soil/dust indoors	1	✓	✓	✓	✓	✓	x	Minor	Unlikely	Very Low
		Ingestion of soil/dust outdoors	1	✓	✓	✓	✓	✓	x	Minor	Unlikely	Very Low
		Inhalation of particles (dust / soil) indoor and outdoor	1	✓	✓	✓	✓	✓	x	Minor	Unlikely	Very Low
		Inhalation of vapours – outdoor	1	✓	x	x	x	x	✓	Minor	Unlikely	Very Low
		Inhalation of vapours - indoor	1	✓	x	x	x	x	✓	Minor	Unlikely	Very Low
		Dermal absorption via direct contact with soil	1	✓	✓	✓	✓	✓	x	Minor	Unlikely	Very Low
		Dermal absorption via waters (swimming / showering)	0	✓	✓	✓	✓	✓	x	N/A	N/A	N/A
Groundwater (Shallow)	4	Leaching	1	✓	✓	✓	x	✓	x	Minor	Low	Very Low
		Migration via natural or anthropogenic	1	✓	✓	✓	x	✓	x	Minor	Low	Very Low
Groundwater (Deep)	4	Leaching	1	✓	✓	✓	x	✓	x	Minor	Low	Very Low
		Migration via natural or anthropogenic	1	✓	✓	✓	x	✓	x	Minor	Likely	Low
Surface Water	3	Direct runoff or discharges from pipes	1	✓	✓	✓	✓	✓	x	Minor	Low	Very Low
		Indirect via recharge from groundwater (hydraulic flow)	1	✓	✓	✓	✓	✓	x	Minor	Low	Very Low
		Deposition of wind blown dust	1	✓	✓	✓	✓	✓	x	Minor	Unlikely	Very Low
Property - Buildings On-site	1	Direct contact	1	✓	✓	✓	x	x	x	Minor	Low	Very Low
		Explosion due to gas migration via natural / anthropogenic	1	✓	x	x	x	x	✓	Minor	Unlikely	Very Low
Property - Buildings Off-site	0	Direct contact	0	✓	✓	✓	x	x	x	N/A	N/A	N/A
		Explosion due to gas migration via natural / anthropogenic	0	✓	x	x	x	x	✓	N/A	N/A	N/A
Ecological Systems	0	Direct deposition of particles / dust - wind blown or flood	0	✓	✓	✓	✓	✓	x	N/A	N/A	N/A
		Indirect - through watering	0	✓	✓	✓	x	✓	x	N/A	N/A	N/A
		Inhalation of gases/vapours or particulates/dust by animals	0	✓	✓	✓	✓	✓	✓	N/A	N/A	N/A
		Ingestion of of vegetation / water / soil by animals	0	✓	✓	✓	✓	✓	x	N/A	N/A	N/A
Property - Animal/Crop - On-site	0	Direct (including deposition via wind or flood)	0	✓	✓	✓	✓	✓	x	N/A	N/A	N/A
		Indirect (through watering)	0	✓	✓	✓	x	✓	x	N/A	N/A	N/A
		Inhalation of gas / vapour / particulates / dust by animals	0	✓	✓	✓	✓	✓	✓	N/A	N/A	N/A
		Ingestion of vegetation / water / soil by animals	0	✓	✓	✓	✓	✓	x	N/A	N/A	N/A
Property - Animal/Crop - Off-site	0	Direct (including deposition via wind or flood)	0	✓	✓	✓	✓	✓	x	N/A	N/A	N/A
		Indirect (through watering)	0	✓	✓	✓	x	✓	x	N/A	N/A	N/A
		Inhalation of gas / vapour / particulates / dust by animals	0	✓	✓	✓	✓	✓	✓	N/A	N/A	N/A
		Ingestion of vegetation / water / soil by animals	0	✓	✓	✓	✓	✓	x	N/A	N/A	N/A

Risk estimation establishes the magnitude and probability of the possible consequences (what degree of harm might result and how likely). The criteria for classifying probability and consequence are set out in Tables 4 and 5 of the Stantec methodology. Green text highlights one or more elements of the Pollutant Linkage are missing and therefore eliminated

EPH = Extractable hydrocarbons  
PAHs = Poly Aromatic Hydrocarbons  
Note For Metals there is an Inhalation pathway if Mercury is present  
Note for PAHs there are Inhalation and/or Solubility pathways for some eg Naphthalene

	Client	<b>Helios Renewable Energy Project - Parcel A - Operation</b>  <b>TABLE SUMMARISING POLLUTANT LINKAGES AND RISK ESTIMATION</b>						Date	
	Enso Green Holdings D Limited							A3 Scale	NTS
		HAZARD CLASSIFICATION	1	THE POTENTIAL CONTAMINANTS OF CONCERN ARE :- Agrichemical residues.				Drawn By	AM
Caversham Bridge House, Waterman Place, Reading, RG1 8DN Tel 0118 950 0761 Fax 0118 959 7499							Checked By		

Receptor	Receptor Sensitivity ('0' if not present)	Pathway	Present (Y=1, N=0)	EPH & Solvents	PAHs	Inorganics and Metals	Asbestos	Biocides	Permanent Gases	Consequence	Probability/Likelihood	Estimated Risk
Human Health - On-Site	4	Ingestion of fruit or vegetable leaf or roots	0	✓	✓	✓	x	✓	x	N/A	N/A	N/A
		Ingestion of contaminated drinking water	0	✓	✓	x	x	✓	x	N/A	N/A	N/A
		Ingestion of water / sediments when swimming	0	✓	✓	✓	✓	✓	x	N/A	N/A	N/A
		Ingestion of soil/dust indoors	0	✓	✓	✓	✓	✓	x	N/A	N/A	N/A
		Ingestion of soil/dust outdoors	1	✓	✓	✓	✓	✓	x	Mild	Unlikely	Very Low
		Inhalation of particles (dust / soil) indoor and outdoor	1	✓	✓	✓	✓	✓	x	Mild	Unlikely	Very Low
		Inhalation of vapours/gases – outdoor	1	✓	x	x	x	x	✓	Mild	Unlikely	Very Low
		Inhalation of vapours/gases - indoor	0	✓	x	x	x	x	✓	N/A	N/A	N/A
		Dermal absorption via direct contact with soil	1	✓	✓	✓	✓	✓	x	Mild	Unlikely	Very Low
		Dermal absorption via waters (swimming / showering)	0	✓	✓	✓	✓	✓	x	N/A	N/A	N/A
Human Health Off-Site	4	Ingestion of fruit or vegetable leaf or roots	0	✓	✓	✓	x	✓	x	N/A	N/A	N/A
		Ingestion of contaminated drinking water	1	✓	✓	x	x	✓	x	Mild	Unlikely	Very Low
		Ingestion of water / sediments when swimming	0	✓	✓	x	x	✓	x	N/A	N/A	N/A
		Ingestion of soil/dust indoors	1	✓	✓	✓	✓	✓	x	Mild	Unlikely	Very Low
		Ingestion of soil/dust outdoors	1	✓	✓	✓	✓	✓	x	Mild	Unlikely	Very Low
		Inhalation of particles (dust / soil) indoor and outdoor	1	✓	✓	✓	✓	✓	x	Mild	Unlikely	Very Low
		Inhalation of vapours – outdoor	1	✓	x	x	x	x	✓	Mild	Unlikely	Very Low
		Inhalation of vapours - indoor	1	✓	x	x	x	x	✓	Mild	Unlikely	Very Low
		Dermal absorption via direct contact with soil	1	✓	✓	✓	✓	✓	x	Mild	Unlikely	Very Low
		Dermal absorption via waters (swimming / showering)	0	✓	✓	✓	✓	✓	x	N/A	N/A	N/A
Groundwater (Shallow)	4	Leaching	1	✓	✓	✓	x	✓	x	Mild	Low	Low
		Migration via natural or anthropogenic	1	✓	✓	✓	x	✓	x	Mild	Low	Low
Groundwater (Deep)	4	Leaching	1	✓	✓	✓	x	✓	x	Mild	Low	Low
		Migration via natural or anthropogenic	1	✓	✓	✓	x	✓	x	Mild	Low	Low
Surface Water	3	Direct runoff or discharges from pipes	1	✓	✓	✓	✓	✓	x	Mild	Low	Low
		Indirect via recharge from groundwater (hydraulic flow)	1	✓	✓	✓	✓	✓	x	Mild	Low	Low
		Deposition of wind blown dust	1	✓	✓	✓	✓	✓	x	Mild	Unlikely	Very Low
Property - Buildings On-site	1	Direct contact	1	✓	✓	✓	x	x	x	Minor	Unlikely	Very Low
		Explosion due to gas migration via natural / anthropogenic	0	✓	x	x	x	x	✓	N/A	N/A	N/A
Property - Buildings Off-site	1	Direct contact	1	✓	✓	✓	x	x	x	Minor	Unlikely	Very Low
		Explosion due to gas migration via natural / anthropogenic	0	✓	x	x	x	x	✓	N/A	N/A	N/A
Ecological Systems	0	Direct deposition of particles / dust - wind blown or flood	0	✓	✓	✓	✓	✓	x	N/A	N/A	N/A
		Indirect - through watering	0	✓	✓	✓	x	✓	x	N/A	N/A	N/A
		Inhalation of gases/vapours or particulates/dust by animals	0	✓	✓	✓	✓	✓	✓	N/A	N/A	N/A
		Ingestion of of vegetation / water / soil by animals	0	✓	✓	✓	✓	✓	x	N/A	N/A	N/A
Property - Animal/Crop - On-site	0	Direct (including deposition via wind or flood)	0	✓	✓	✓	✓	✓	x	N/A	N/A	N/A
		Indirect (through watering)	0	✓	✓	✓	x	✓	x	N/A	N/A	N/A
		Inhalation of gas / vapour / particulates / dust by animals	0	✓	✓	✓	✓	✓	✓	N/A	N/A	N/A
		Ingestion of vegetation / water / soil by animals	0	✓	✓	✓	✓	✓	x	N/A	N/A	N/A
Property - Animal/Crop - Off-site	0	Direct (including deposition via wind or flood)	0	✓	✓	✓	✓	✓	x	N/A	N/A	N/A
		Indirect (through watering)	0	✓	✓	✓	x	✓	x	N/A	N/A	N/A
		Inhalation of gas / vapour / particulates / dust by animals	0	✓	✓	✓	✓	✓	✓	N/A	N/A	N/A
		Ingestion of vegetation / water / soil by animals	0	✓	✓	✓	✓	✓	x	N/A	N/A	N/A

Risk estimation establishes the magnitude and probability of the possible consequences (what degree of harm might result and how likely). The criteria for classifying probability and consequence are set out in Tables 4 and 5 of the Stantec methodology. Green text highlights one or more elements of the Pollutant Linkage are missing and therefore eliminated

EPH = Extractable hydrocarbons  
PAHs = Poly Aromatic Hydrocarbons  
Note For Metals there is an Inhalation pathway if Mercury is present  
Note for PAHs there are Inhalation and/or Solubility pathways for some eg Naphthalene

	Client	<b>Helios Renewable Energy Project - Parcel B - Operation</b> <b>TABLE SUMMARISING POLLUTANT LINKAGES AND RISK ESTIMATION</b>						Date	
	Enso Green Holdings D Limited							A3 Scale	NTS
		HAZARD CLASSIFICATION	2	THE POTENTIAL CONTAMINANTS OF CONCERN ARE :- PAHs, PCBs, Heavy Metals, Agrichemical Residues.				Drawn By	AM
Caversham Bridge House, Waterman Place, Reading, RG1 8DN Tel 0118 950 0761 Fax 0118 959 7499							Checked By		