



Stratton Park House, Wanborough Road  
Swindon, SN3 4HG  
Telephone  
01793 828000  
Website  
www.pfapl.com

For Planning  
This drawing is produced for the purposes of supporting a  
planning application and should not be relied upon for tender,  
pricing, or construction purposes.

**NOTES**

1. Drawing is based upon drawing number DX-01-P01 Rev07 Site Boundary by Enso Energy dates 03/08/2023.
2. Flood risk data based on the results from the Upper Humber Flood Risk Mapping Study, dated July 2018, produced by JBA Consulting on behalf of the Environment Agency.
3. Contains Environment Agency information © Environment Agency and/or database rights.
4. May contain Ordnance Survey data © Crown copyright 2020 Ordnance Survey 10024198.
5. Contains public sector information licensed under the Open Government Licence v3.0.
6. Contains OS data © Crown copyright and database right 2022.
7. Contains third party information.

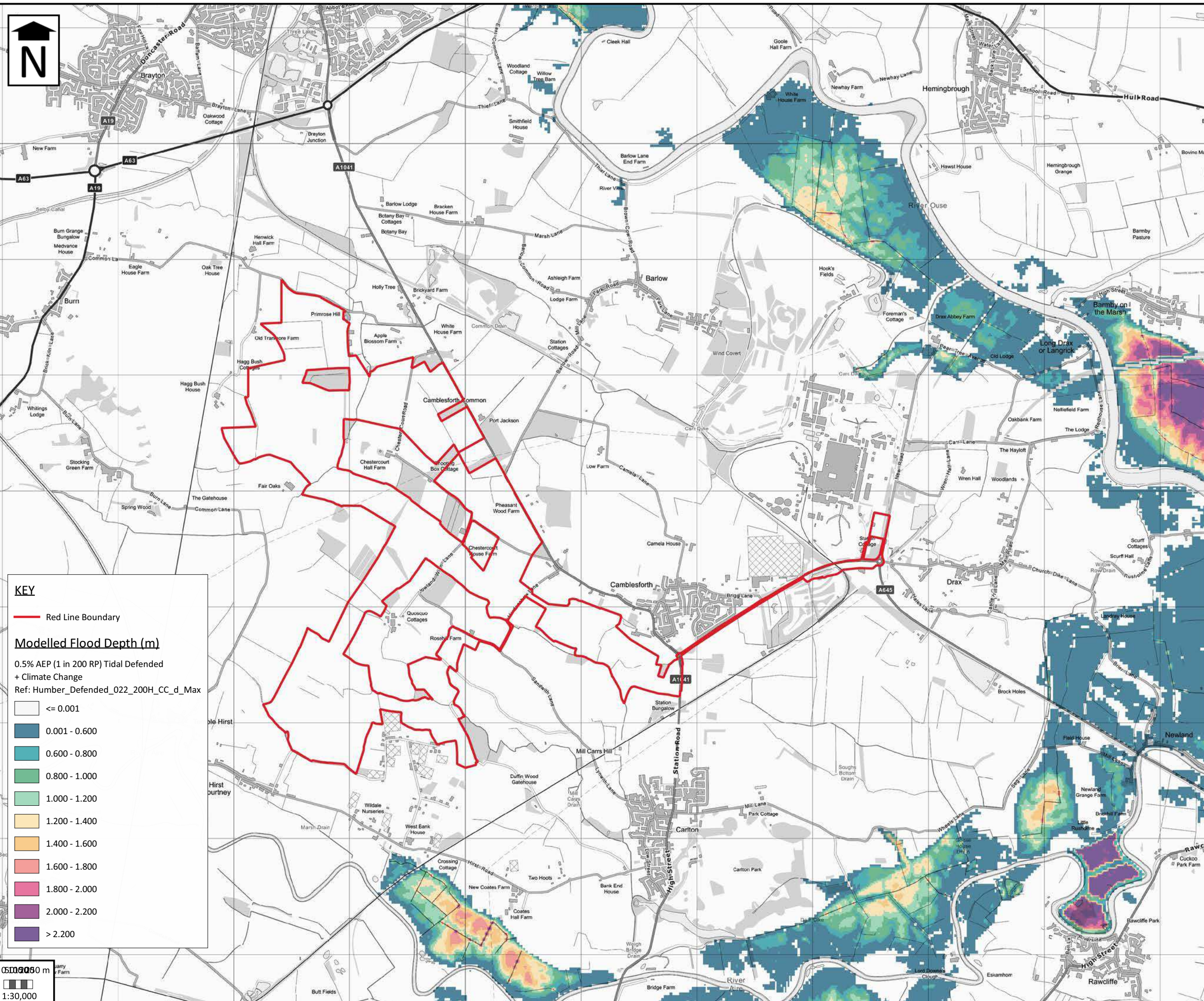

**KEY**

— Red Line Boundary

**Modelled Flood Depth (m)**  
0.5% AEP (1 in 200 RP) Tidal Defended  
+ Climate Change  
Ref: Humber\_Defended\_022\_200H\_CC\_d\_Max

- ≤ 0.001
- 0.001 - 0.600
- 0.600 - 0.800
- 0.800 - 1.000
- 1.000 - 1.200
- 1.200 - 1.400
- 1.400 - 1.600
- 1.600 - 1.800
- 1.800 - 2.000
- 2.000 - 2.200
- > 2.200

0 50 100 200 m  
1:30,000

Rev #	Date	Description	Drawn	Check
A	31.05.23	Site boundary updated.	RS	BF
B	23/08/23	Update to Red Line Boundary	IS	

Status **FOR PLANNING**

Client **Enso Green Holdings D Limited**

Project **Helios Renewable Energy Project**

Drawing Title **1 in 200 yr + Climate Change Tidal Defended Depths**

Drawing No. **E216/09** REV B

Date: May 2023 Scale: As Shown  
Email: rsmith@pfapl.com